

ELMAVAN 3D WAVEFORMS (Measured data sampled at 50 kHz) 51000 packets of 144 samples from 2016-09-12T06:48:36.991.000.

Processed Mon Sep 12 08:56:17 2016 by ELM ver.2012-10-06 from 001__elm20160912_064835__dat00.bin

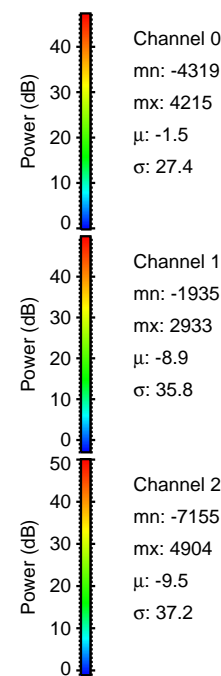

Processed Mon Sep 12 08:56:29 2016 by ELM ver.2012-10-06 from 001__elm20160912_064835__dat00.bin

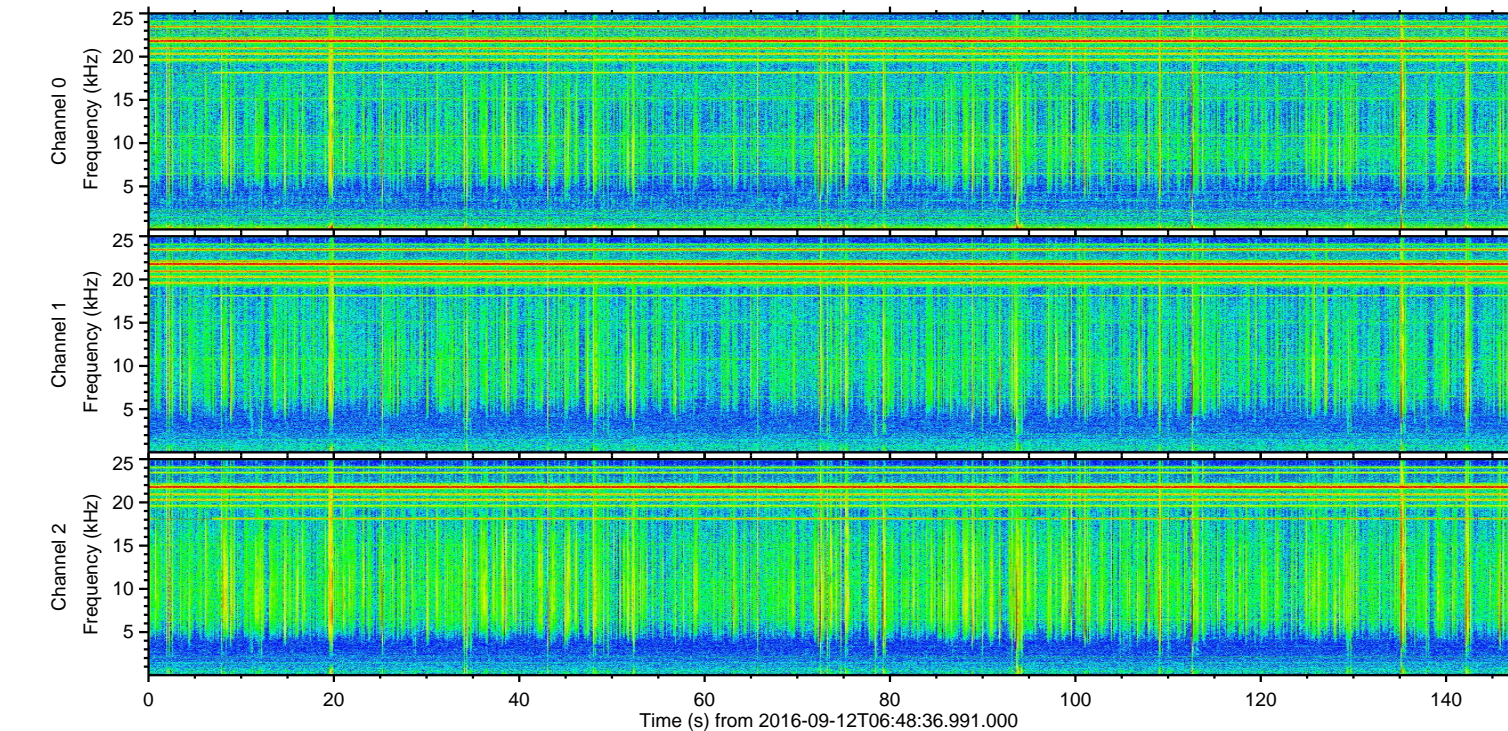
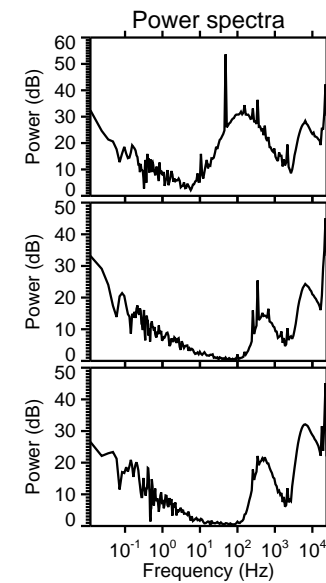
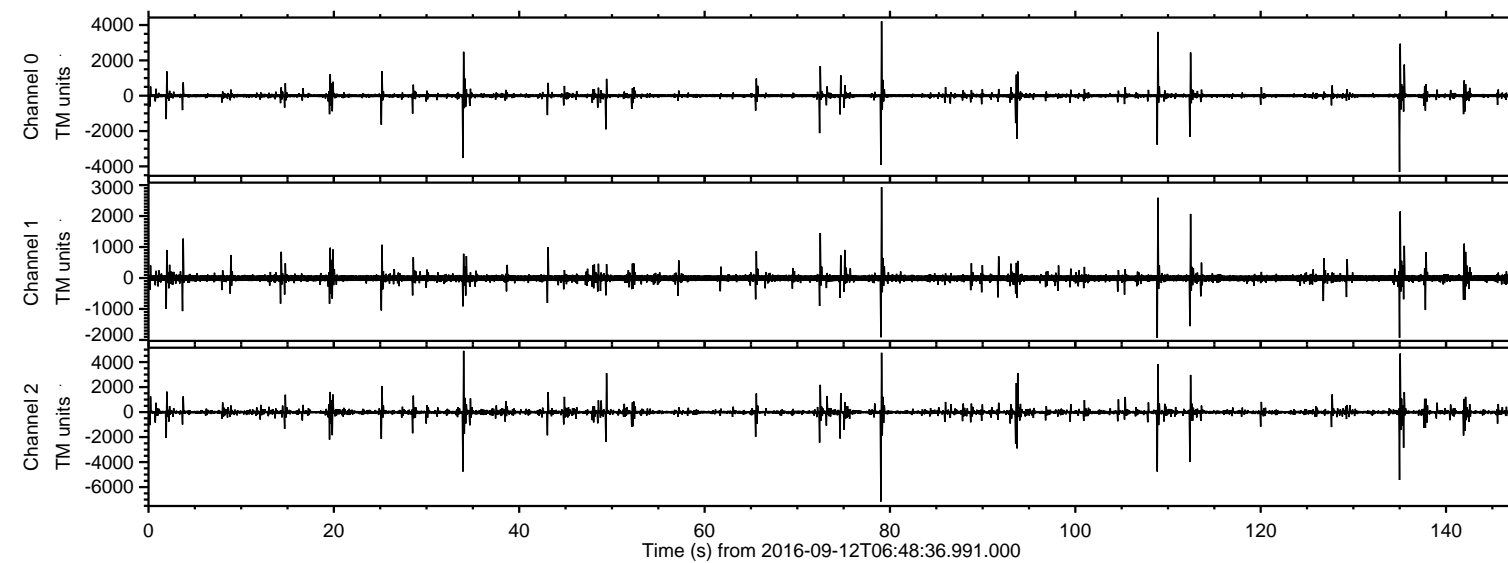
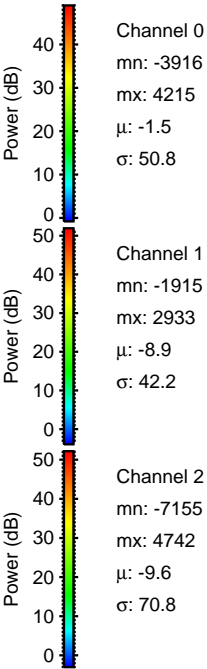
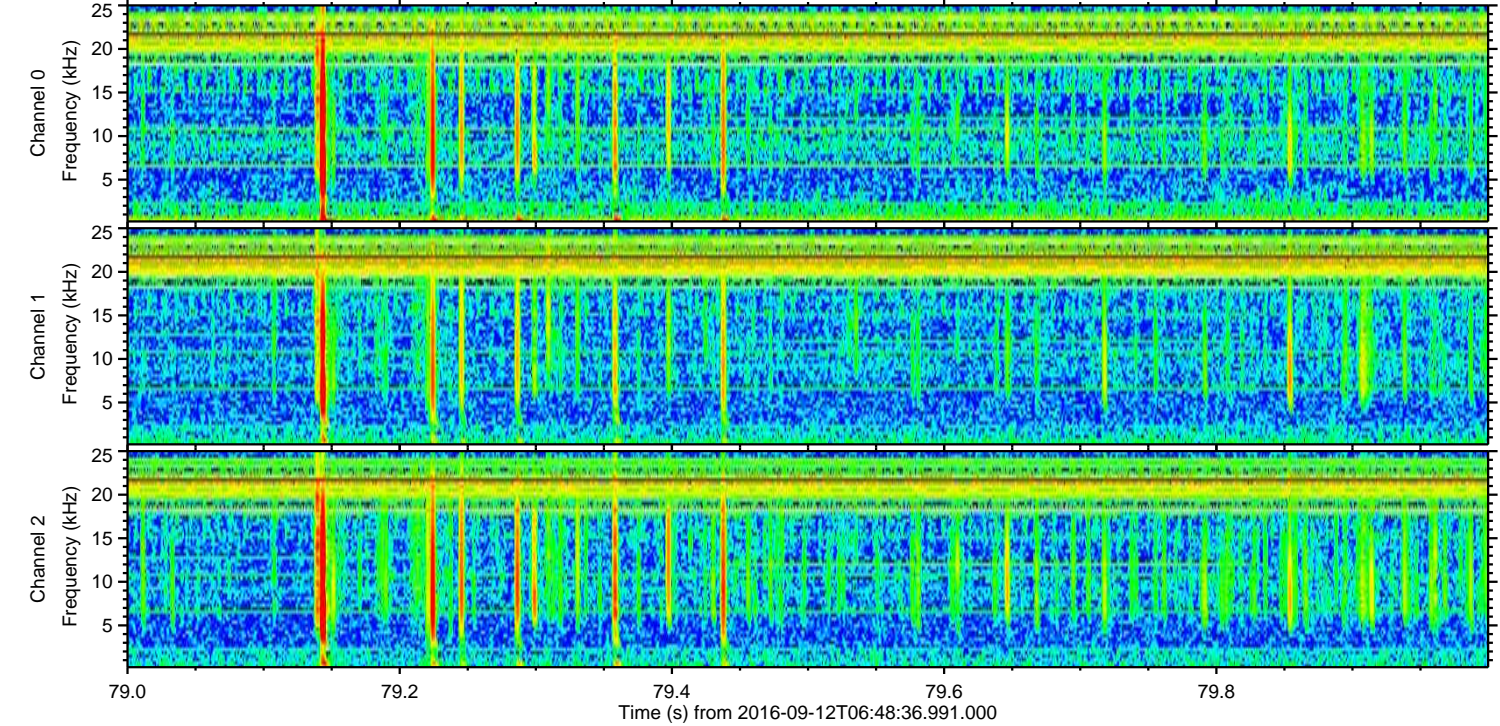
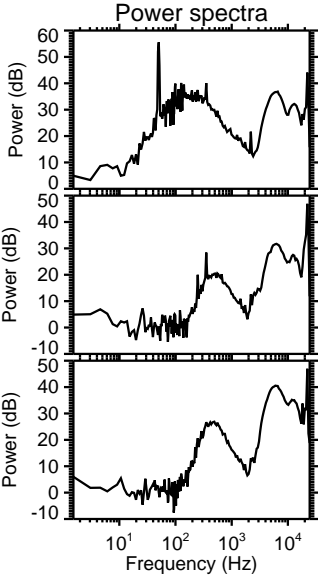
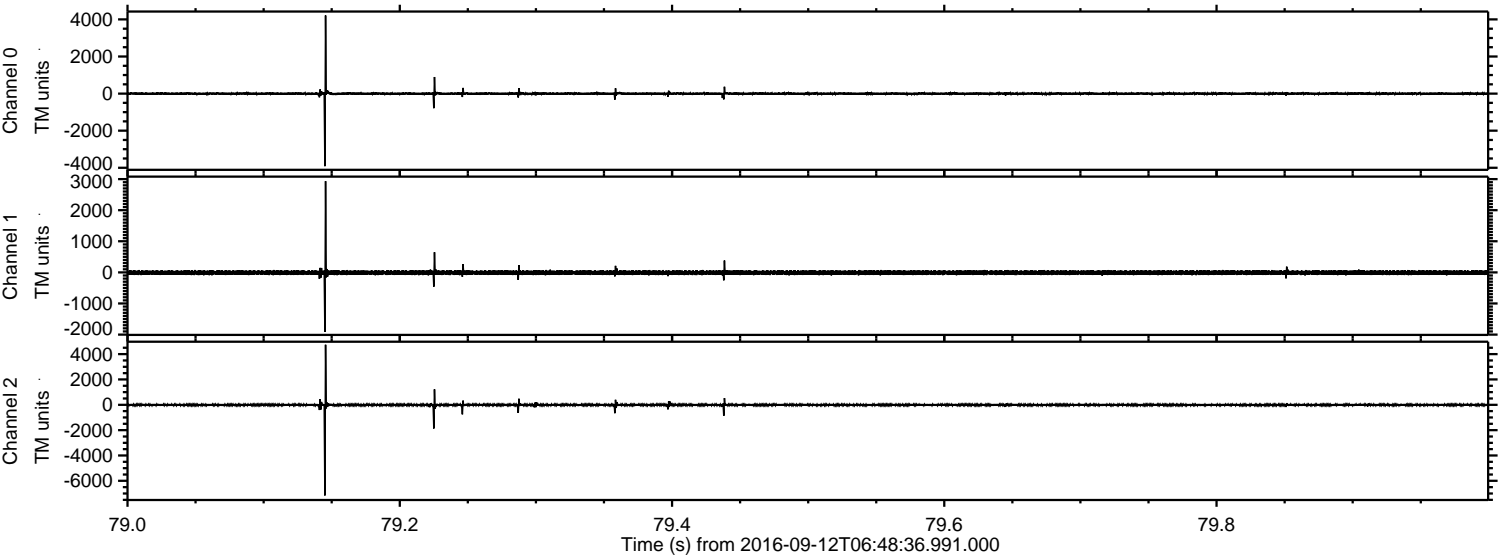

ELMAVAN 3D WAVEFORMS (Measured data sampled at 50 kHz) 51000 packets of 144 samples from 2016-09-12T06:48:36.991.000. Part 136/147

Processed Mon Sep 12 08:56:30 2016 by ELM ver.2012-10-06 from 001__elm20160912_064835__dat00.bin

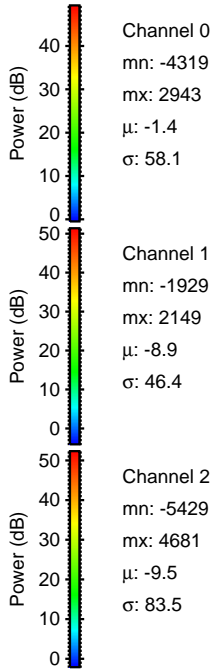
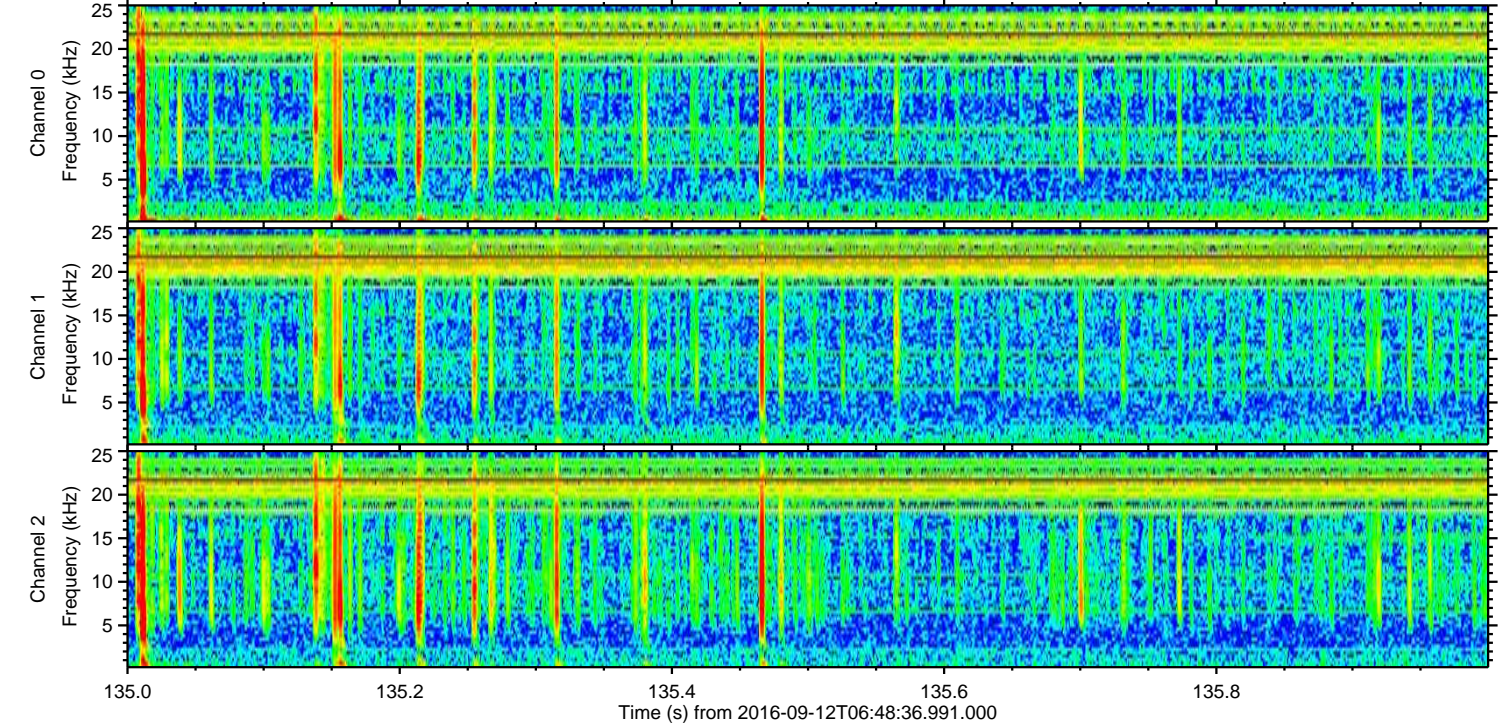
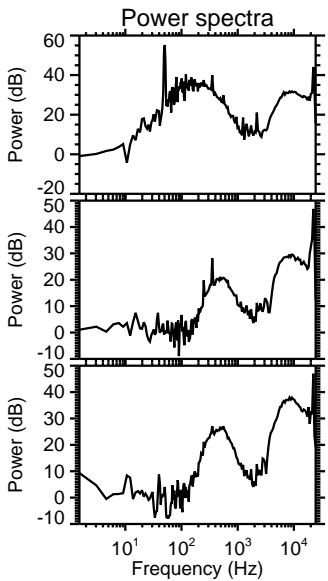
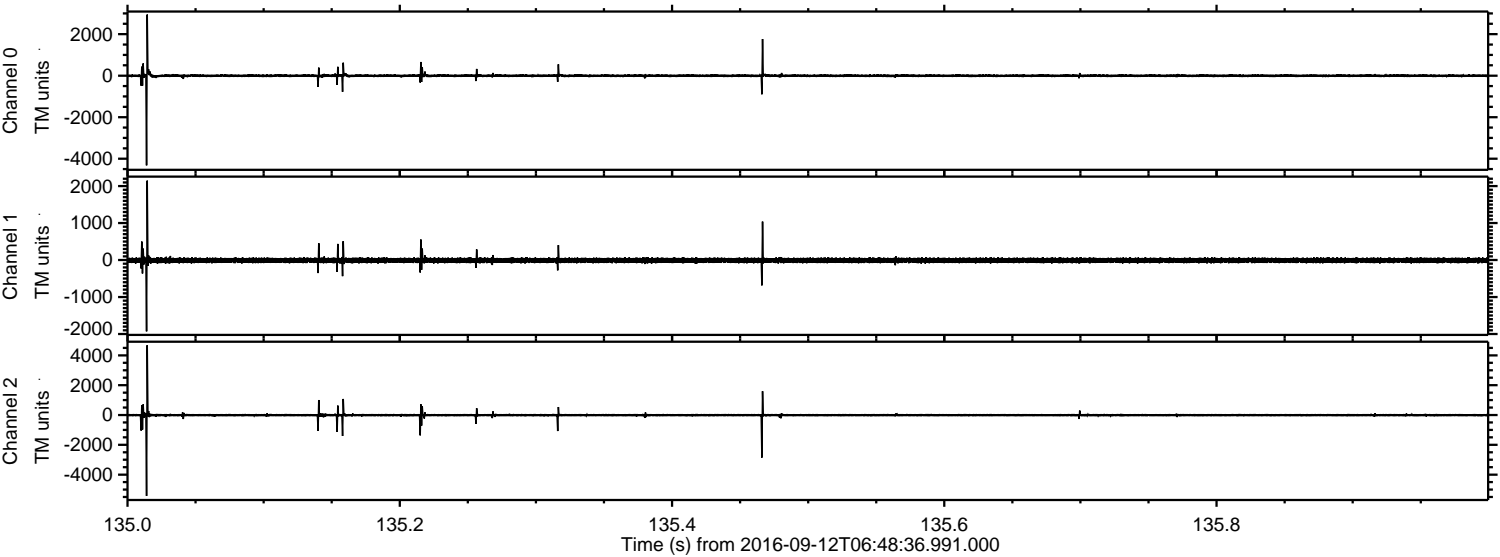

Processed Mon Sep 12 08:56:31 2016 by ELM ver.2012-10-06 from 001__elm20160912_064835__dat00.bin

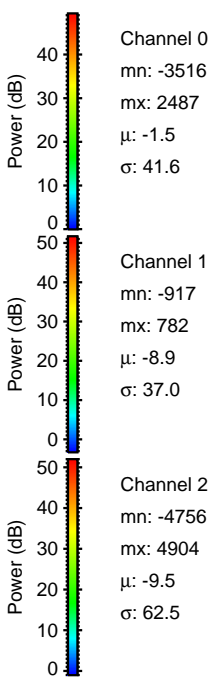
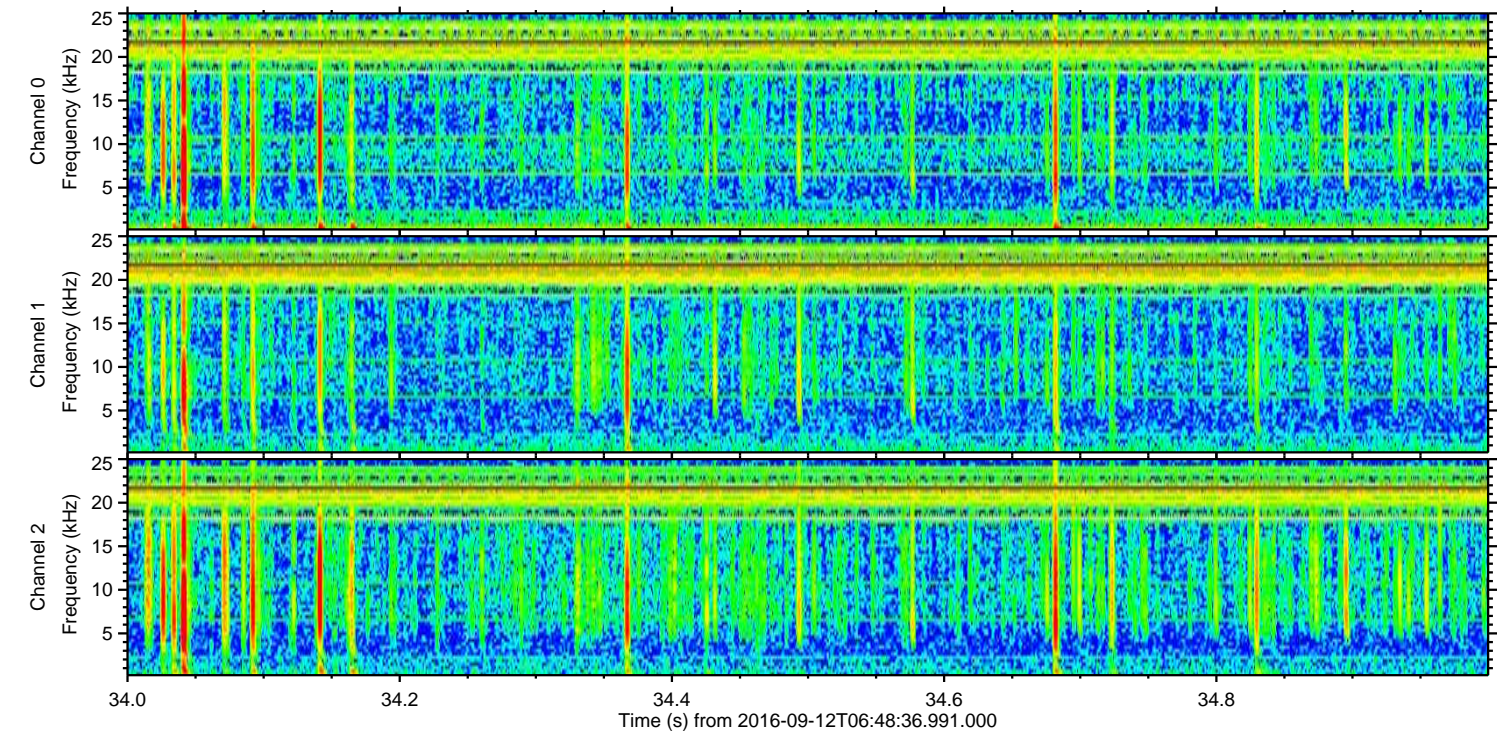
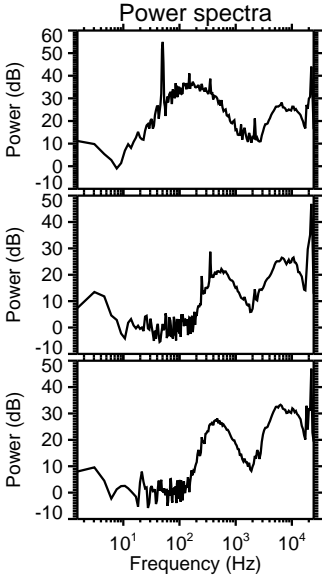
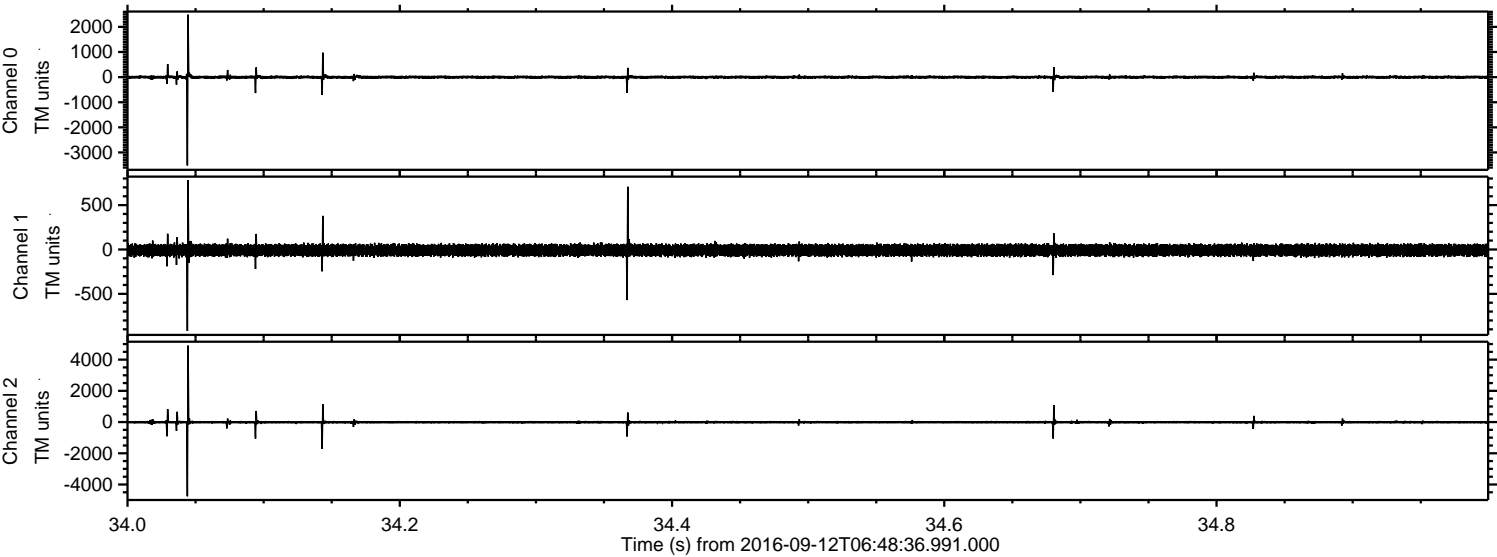

ELMAVAN 3D WAVEFORMS (Measured data sampled at 50 kHz) 51000 packets of 144 samples from 2016-09-12T06:48:36.991.000. Part 109/147

Processed Mon Sep 12 08:56:32 2016 by ELM ver.2012-10-06 from 001__elm20160912_064835__dat00.bin

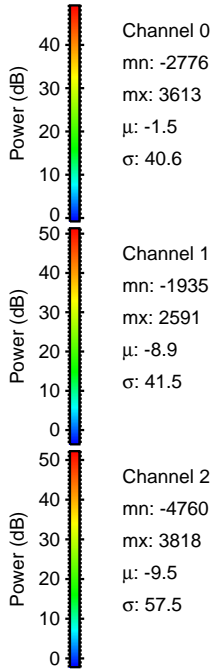
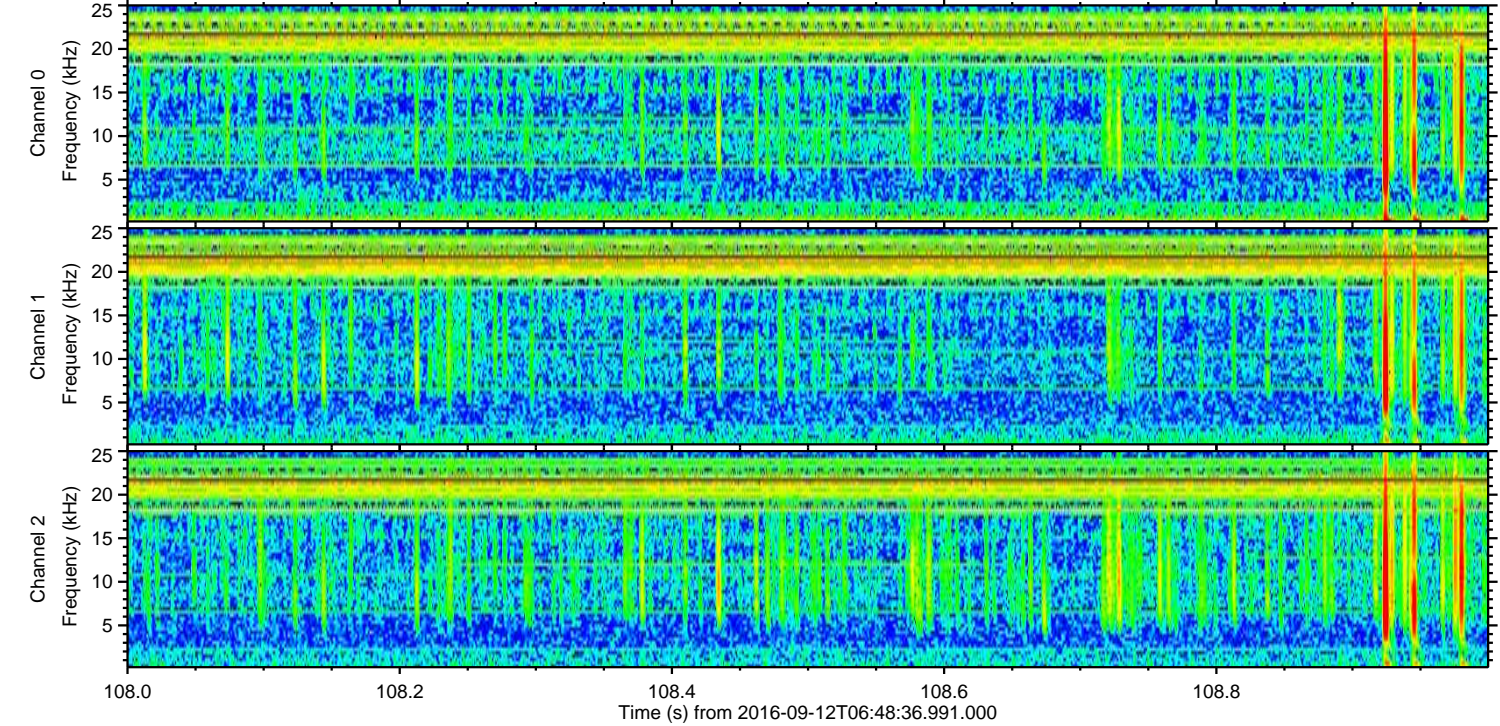
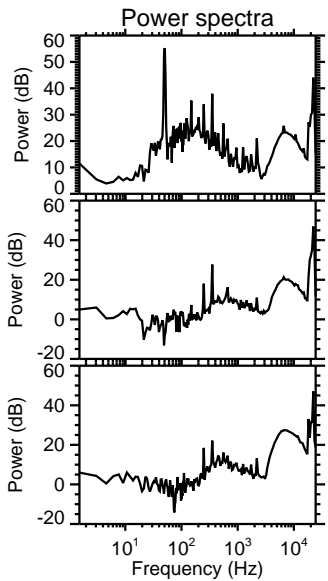
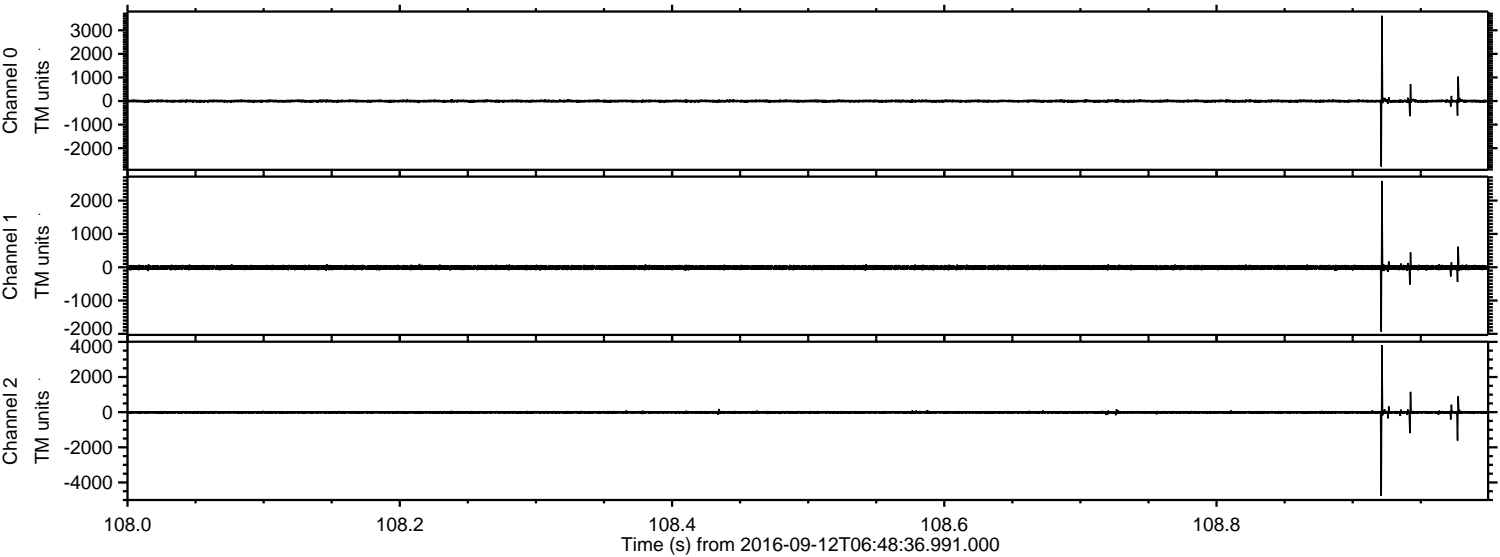

ELMAVAN 3D WAVEFORMS (Measured data sampled at 50 kHz) 51000 packets of 144 samples from 2016-09-12T06:48:36.991.000. Part 113/147

Processed Mon Sep 12 08:56:33 2016 by ELM ver.2012-10-06 from 001__elm20160912_064835__dat00.bin

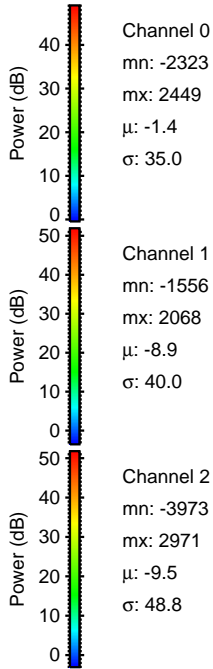
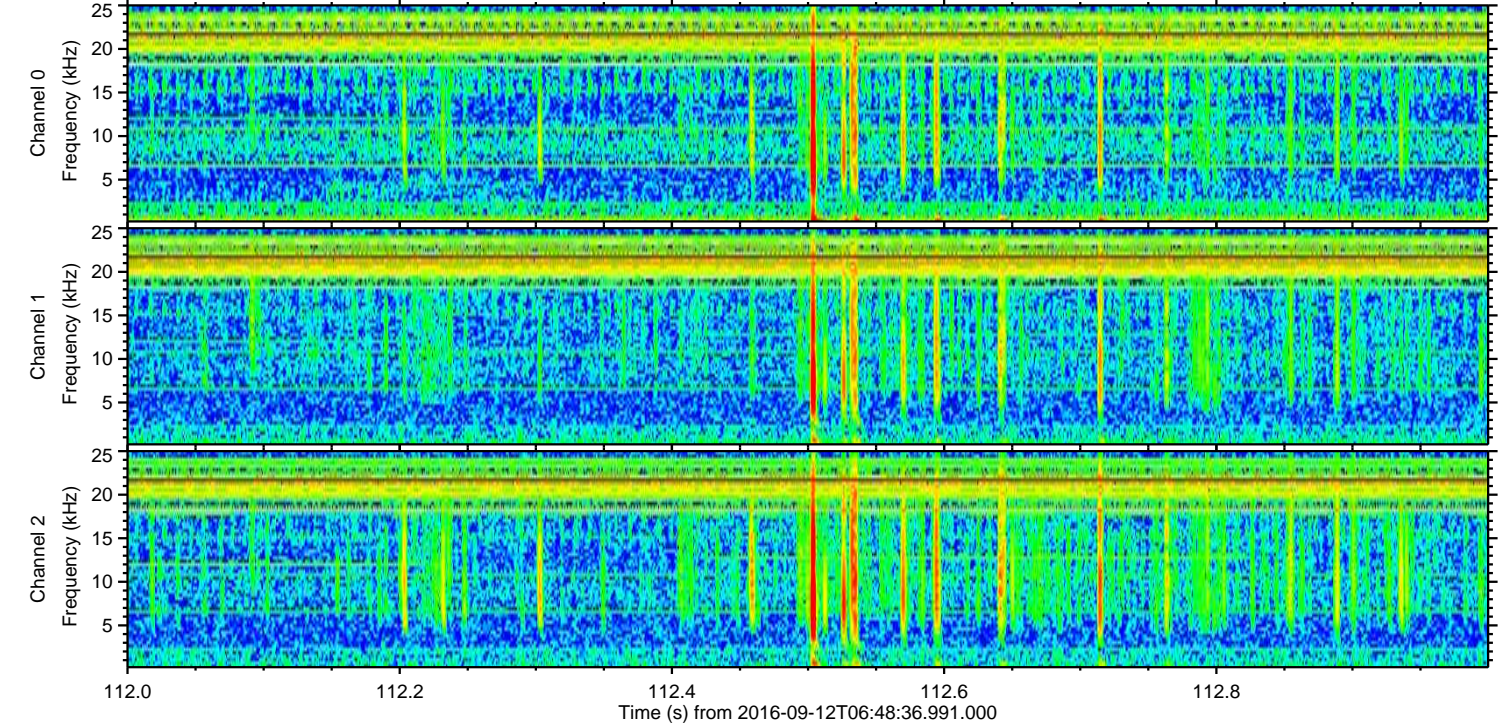
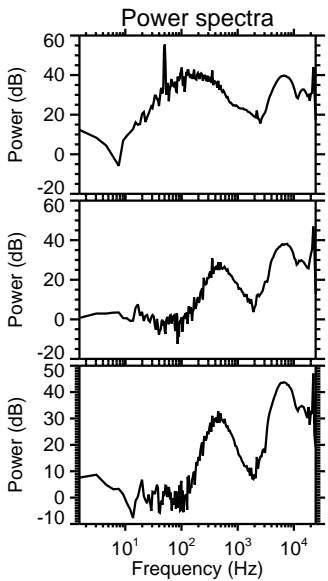
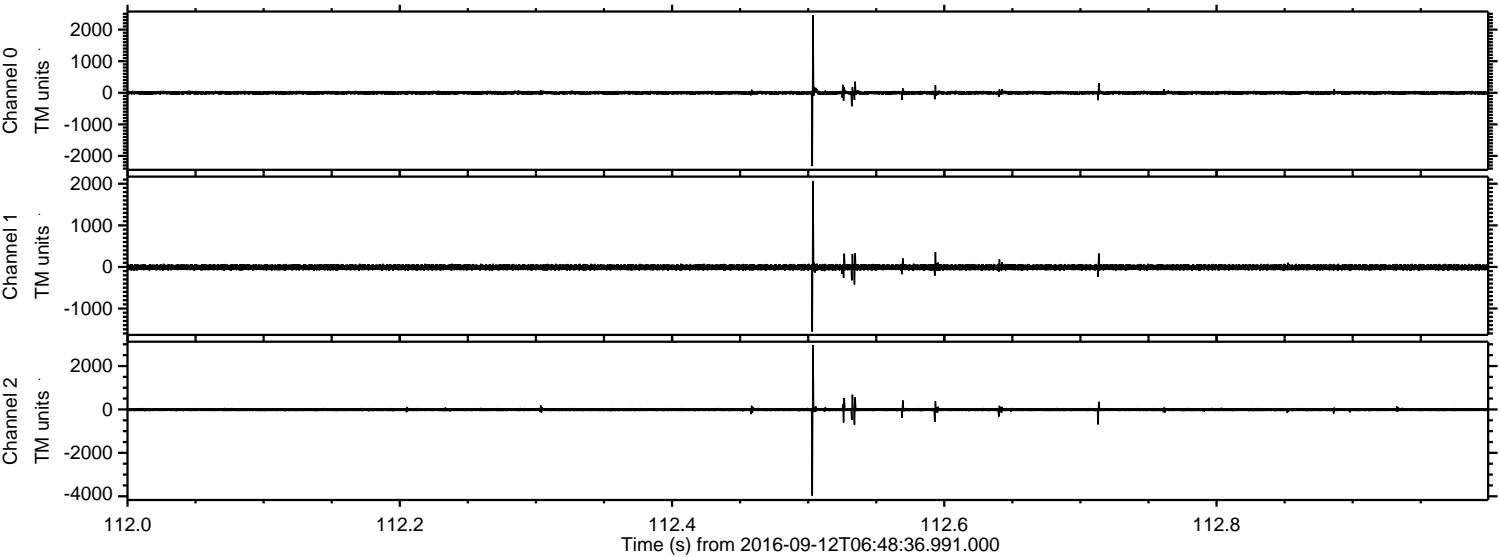

Processed Mon Sep 12 08:56:34 2016 by ELM ver.2012-10-06 from 001__elm20160912_064835__dat00.bin

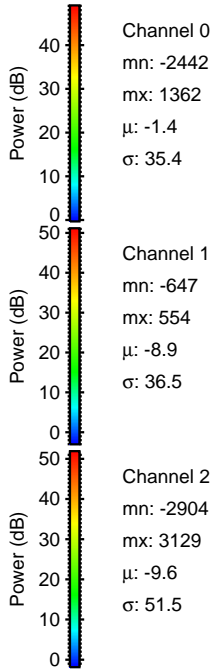
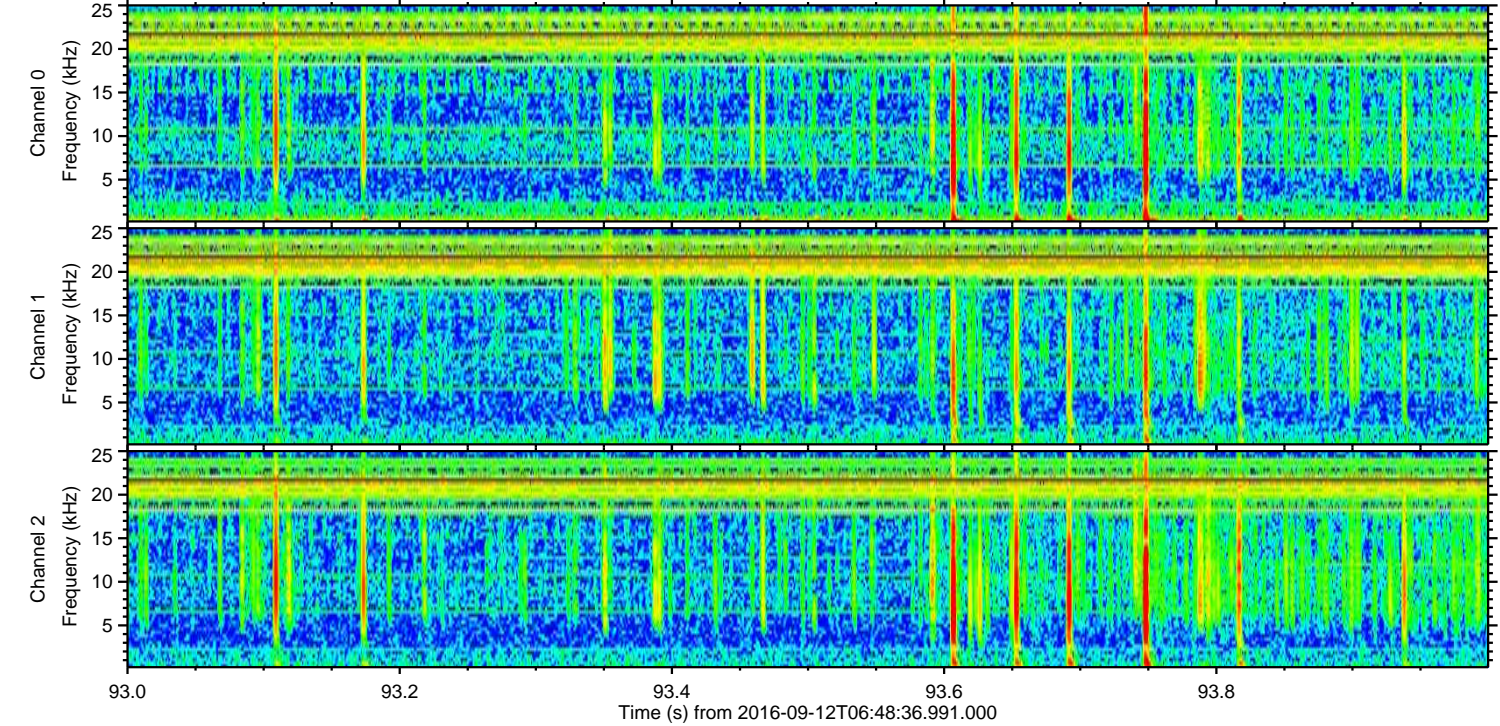
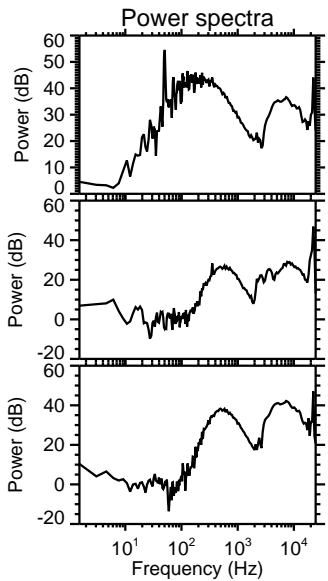
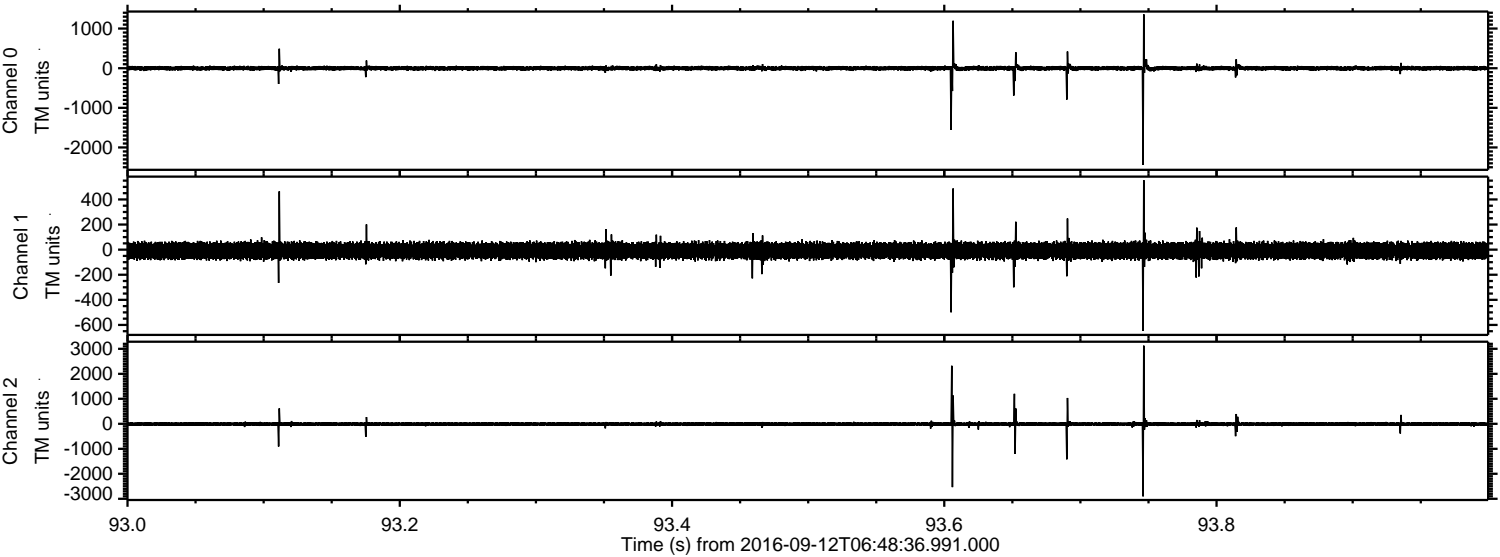

Processed Mon Sep 12 08:56:34 2016 by ELM ver.2012-10-06 from 001__elm20160912_064835__dat00.bin

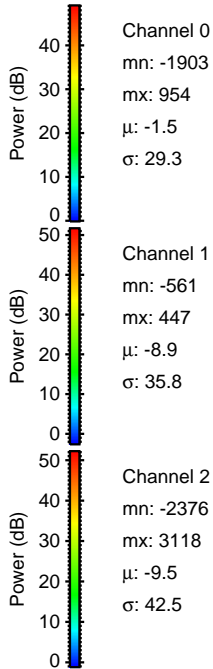
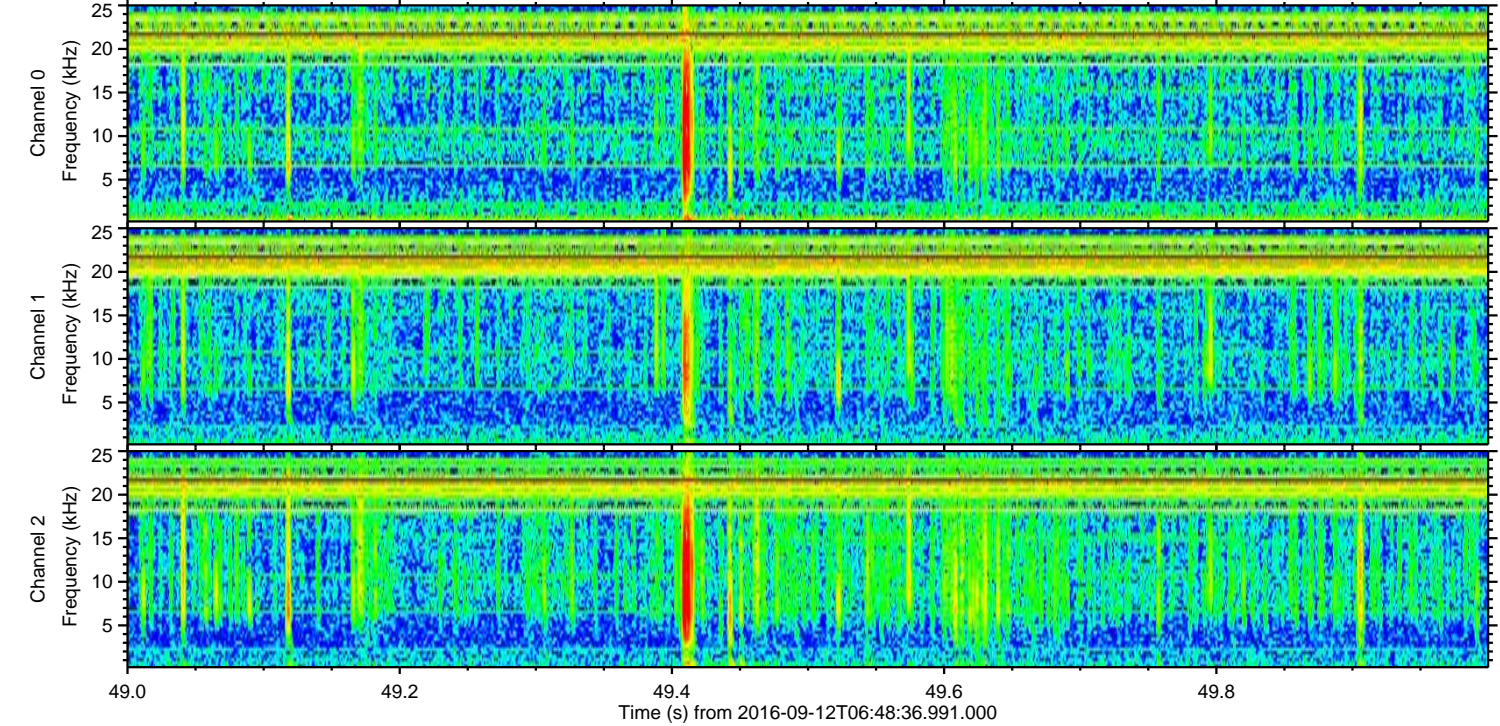
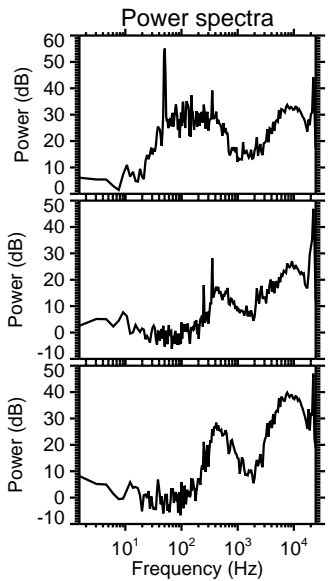
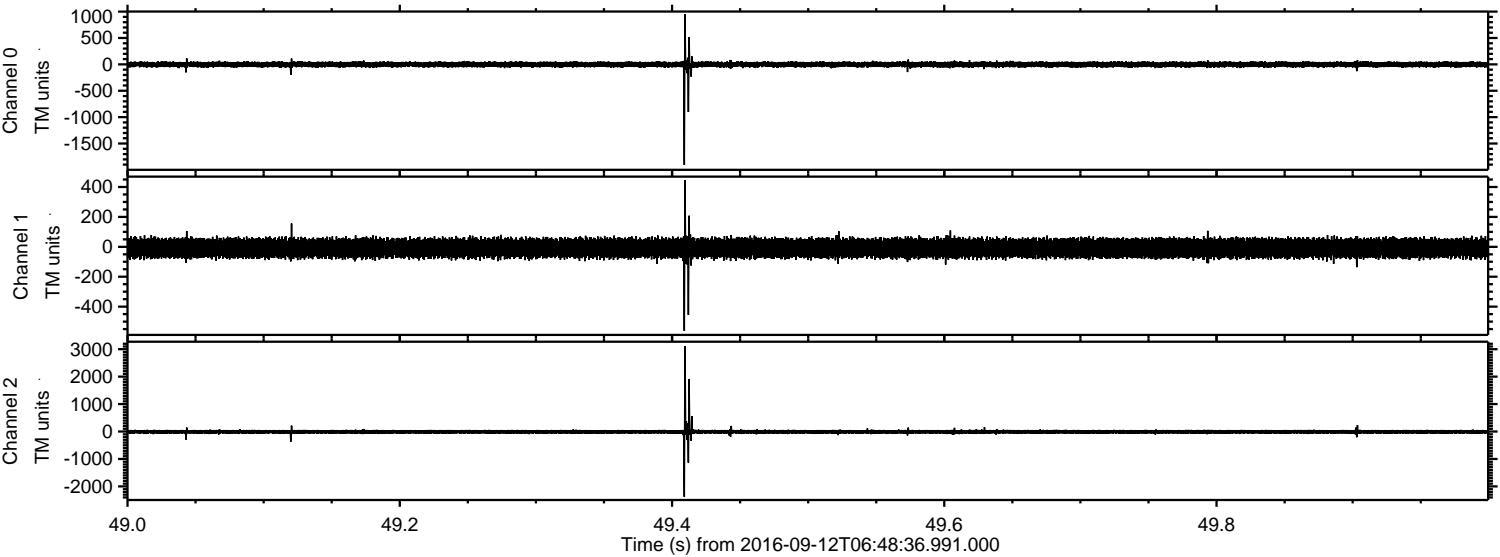

Channel 0
mn: -1903
mx: 954
 μ : -1.5
 σ : 29.3

Channel 1
mn: -561
mx: 447
 μ : -8.9
 σ : 35.8

Channel 2
mn: -2376
mx: 3118
 μ : -9.5
 σ : 42.5

Processed Mon Sep 12 08:56:35 2016 by ELM ver.2012-10-06 from 001__elm20160912_064835__dat00.bin

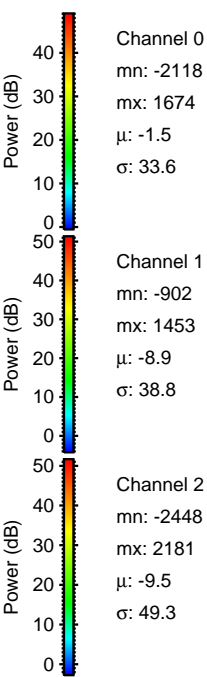
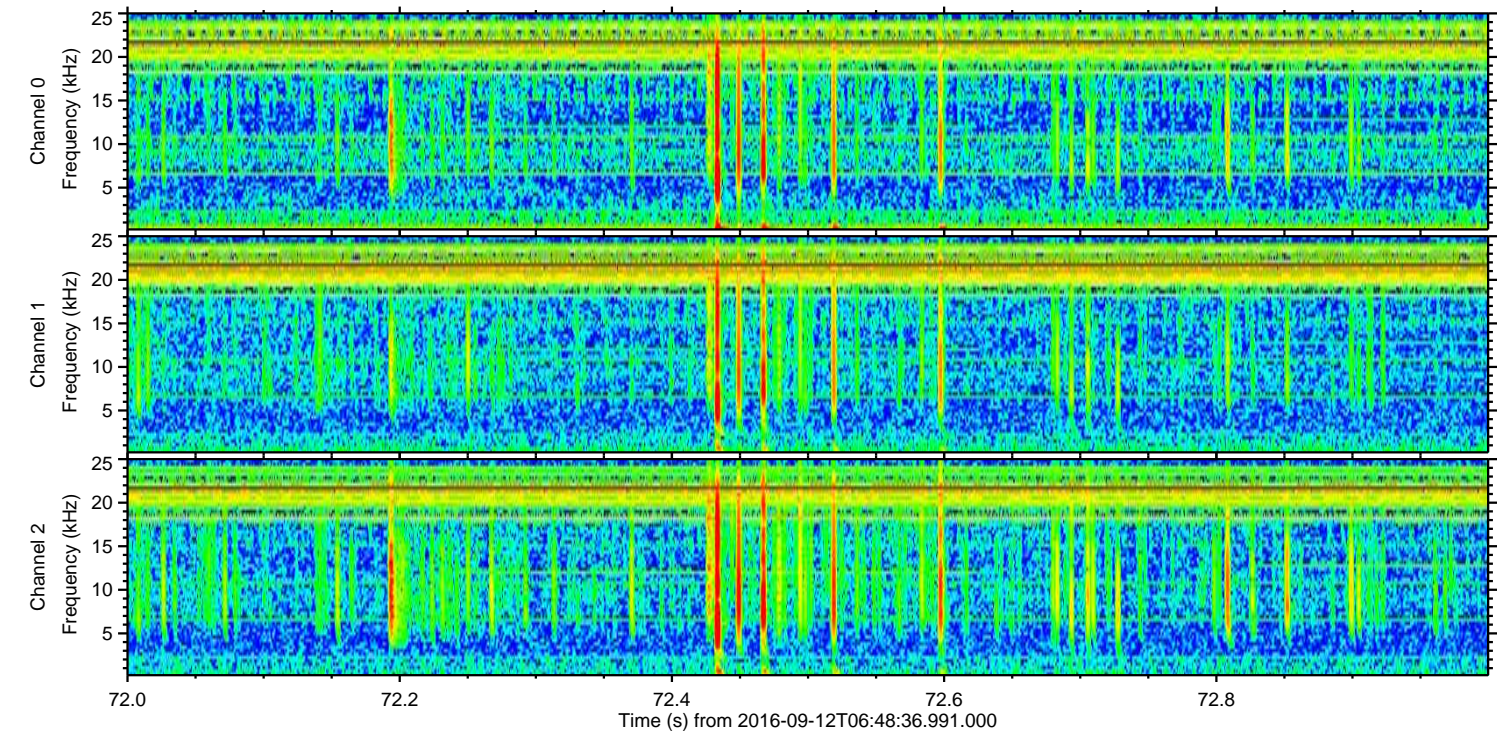
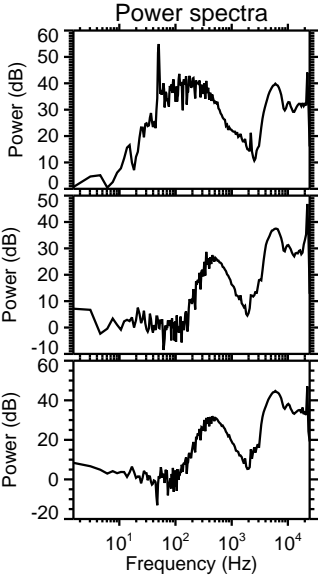
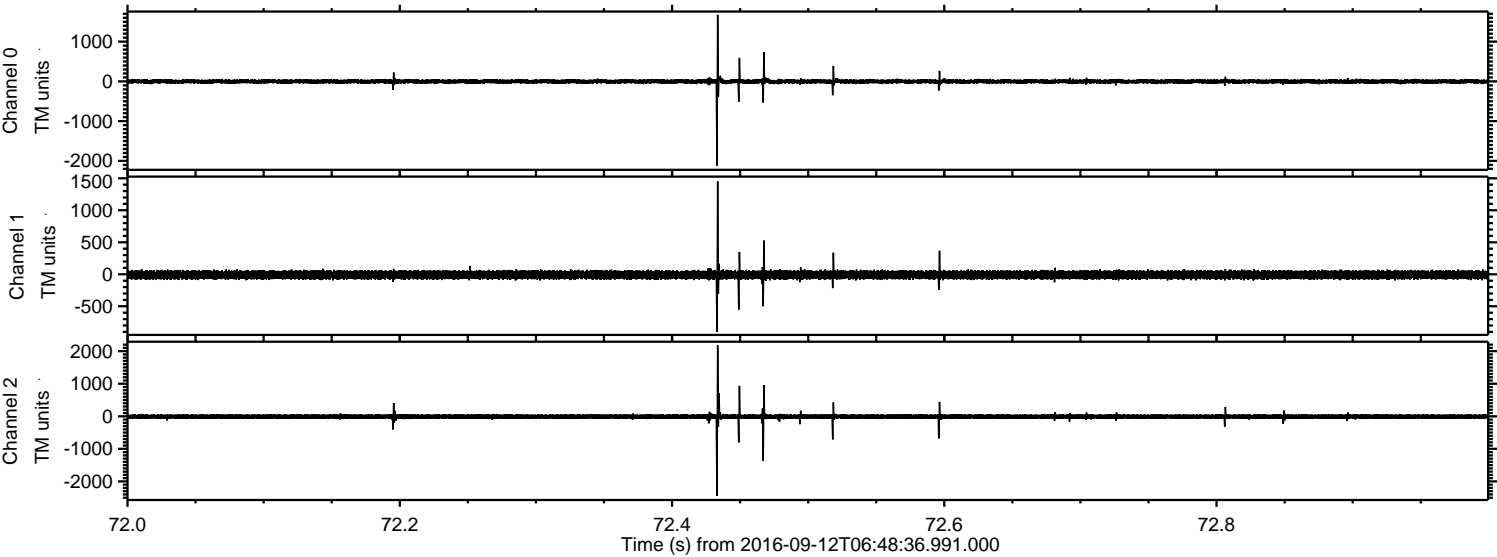

Processed Mon Sep 12 08:56:36 2016 by ELM ver.2012-10-06 from 001__elm20160912_064835__dat00.bin

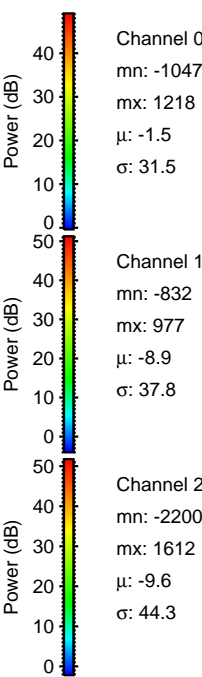
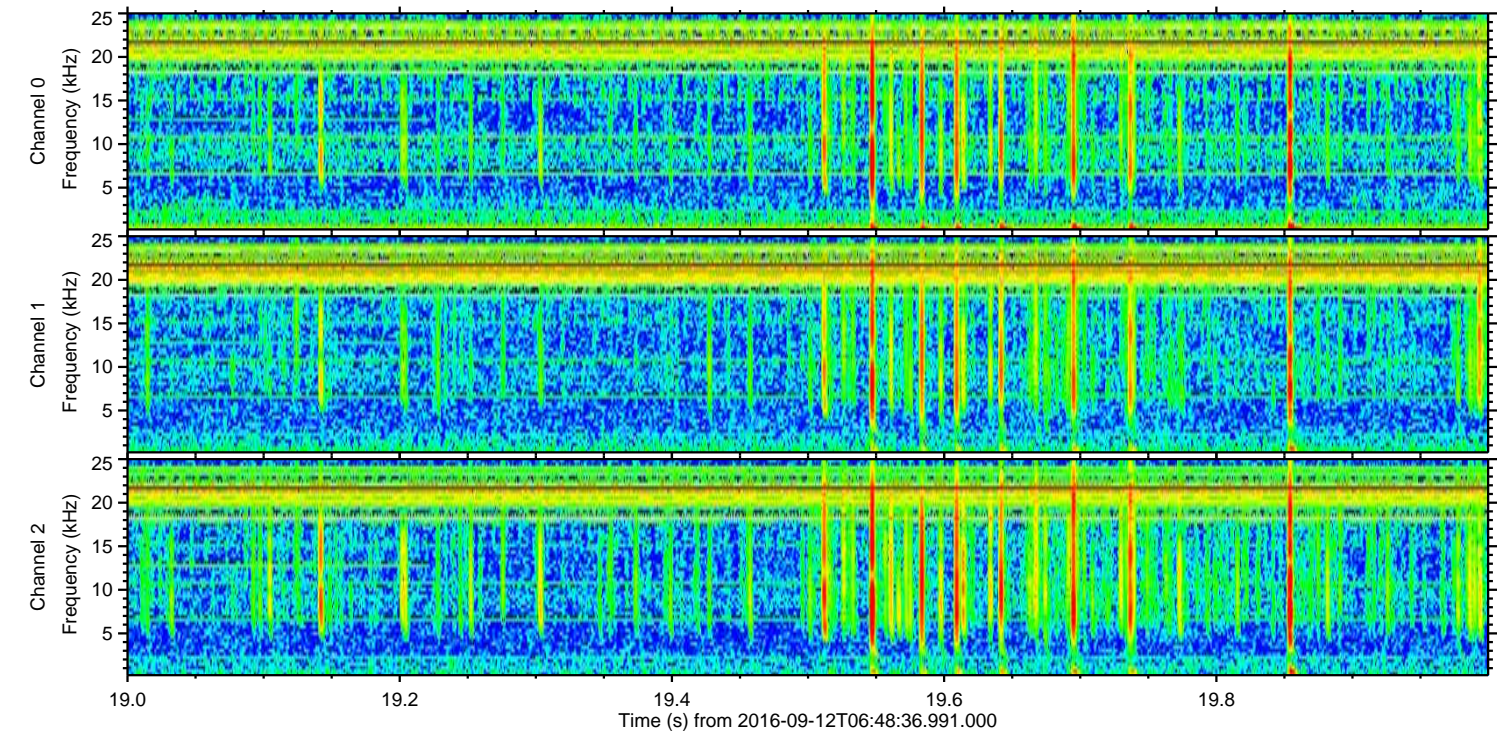
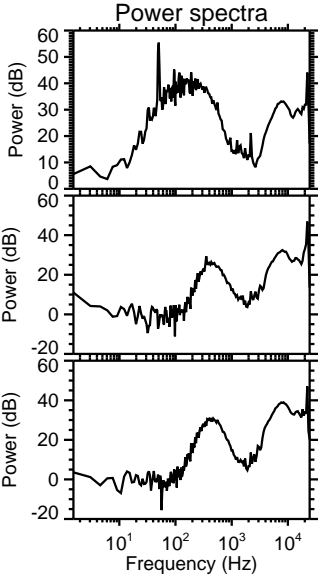
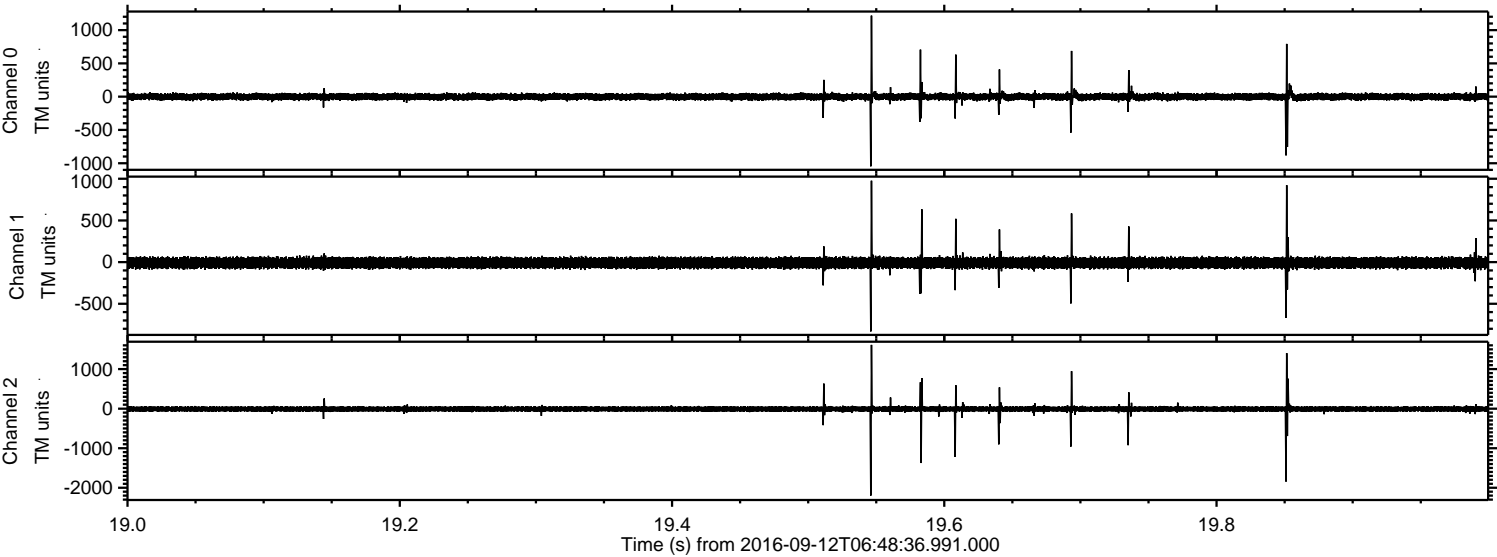

Processed Mon Sep 12 08:56:37 2016 by ELM ver.2012-10-06 from 001__elm20160912_064835__dat00.bin

