

ELMAVAN 3D WAVEFORMS (Measured data sampled at 50 kHz) 51000 packets of 144 samples from 2016-09-12T06:38:36.543.999.

Processed Mon Sep 12 08:46:11 2016 by ELM ver.2012-10-06 from 001__elm20160912_063835__dat00.bin

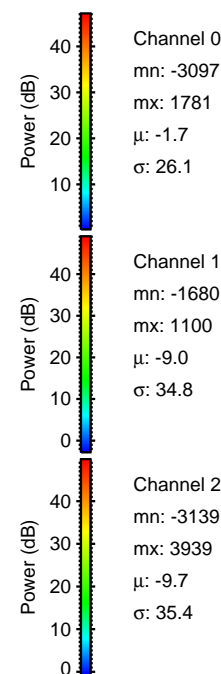
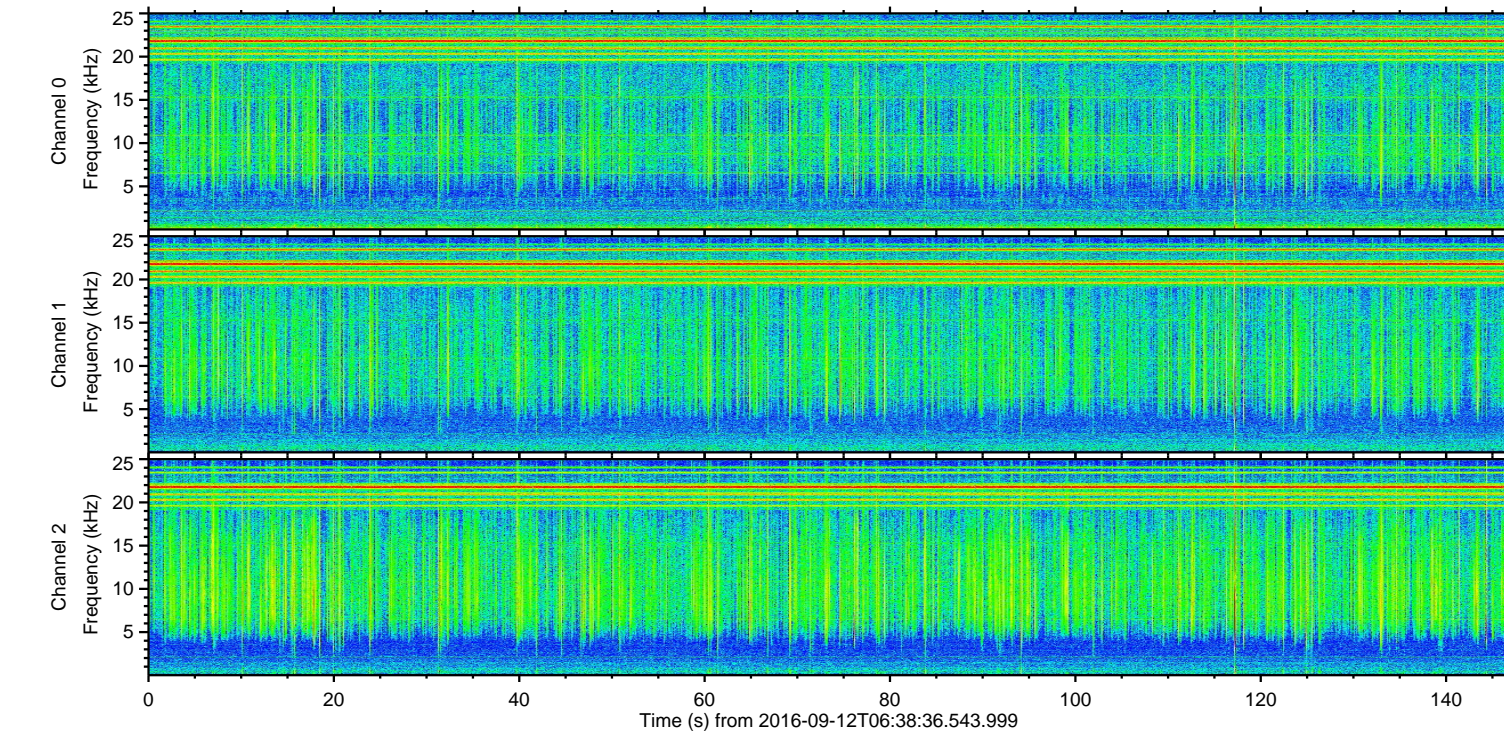
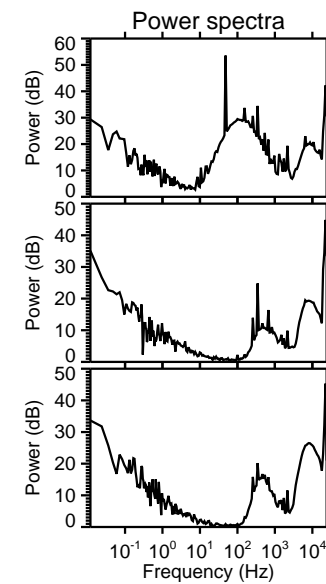
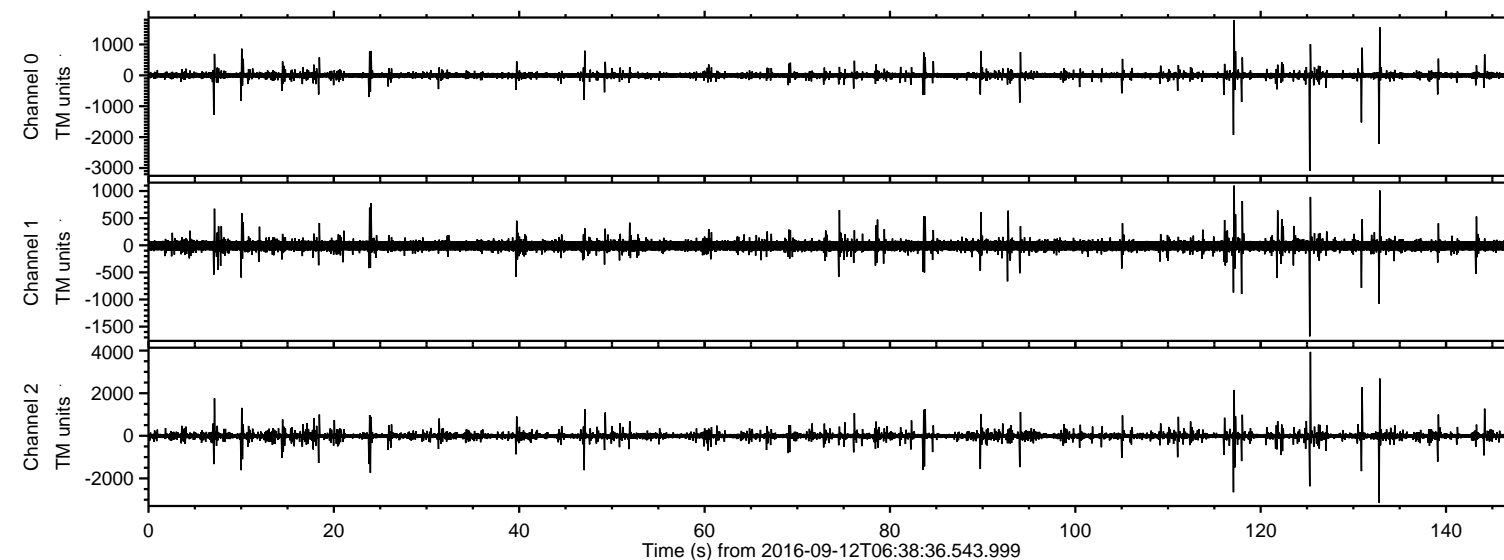

ELMAVAN 3D WAVEFORMS (Measured data sampled at 50 kHz) 51000 packets of 144 samples from 2016-09-12T06:38:36.543.999. Part 126/147

Processed Mon Sep 12 08:46:22 2016 by ELM ver.2012-10-06 from 001__elm20160912_063835__dat00.bin

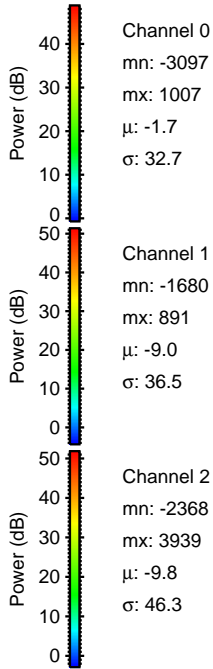
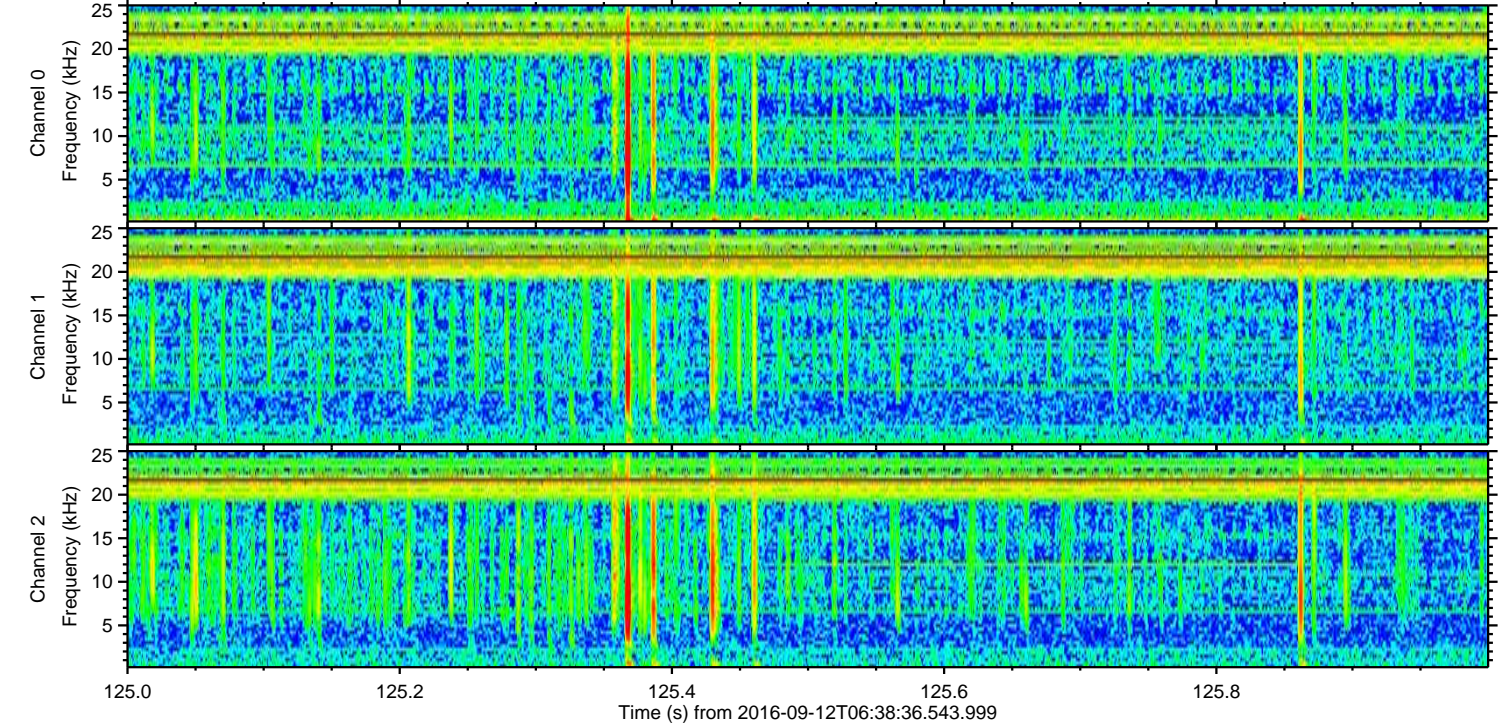
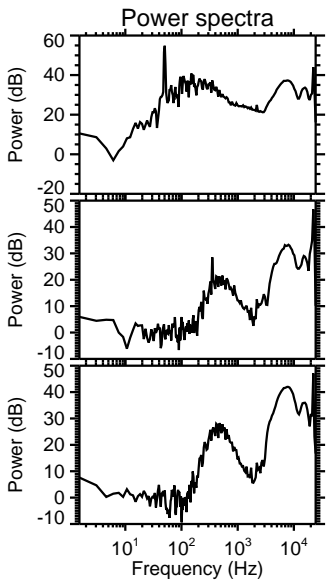
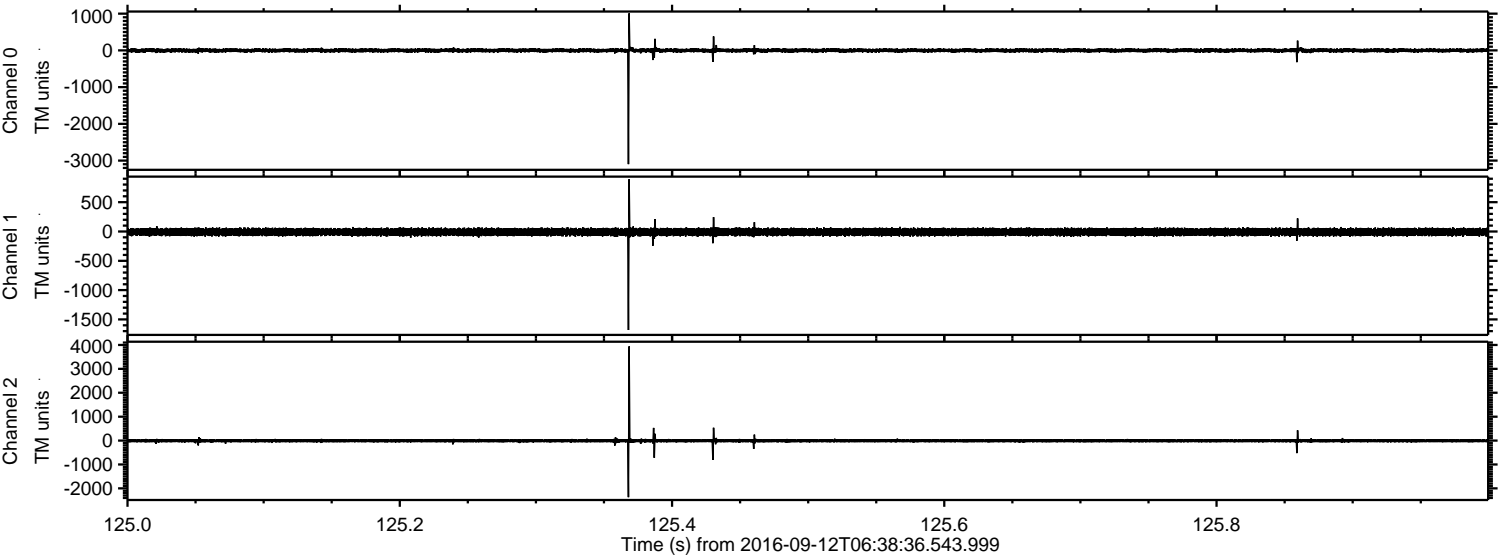

Channel 0
mn: -3097
mx: 1007
 μ : -1.7
 σ : 32.7

Channel 1
mn: -1680
mx: 891
 μ : -9.0
 σ : 36.5

Channel 2
mn: -2368
mx: 3939
 μ : -9.8
 σ : 46.3

ELMAVAN 3D WAVEFORMS (Measured data sampled at 50 kHz) 51000 packets of 144 samples from 2016-09-12T06:38:36.543.999. Part 133/147

Processed Mon Sep 12 08:46:23 2016 by ELM ver.2012-10-06 from 001__elm20160912_063835__dat00.bin

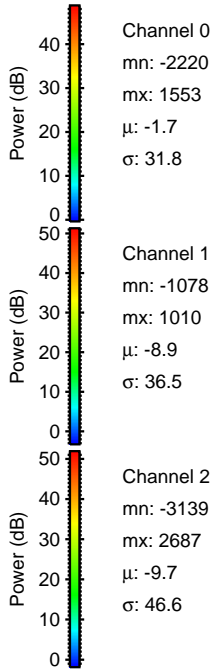
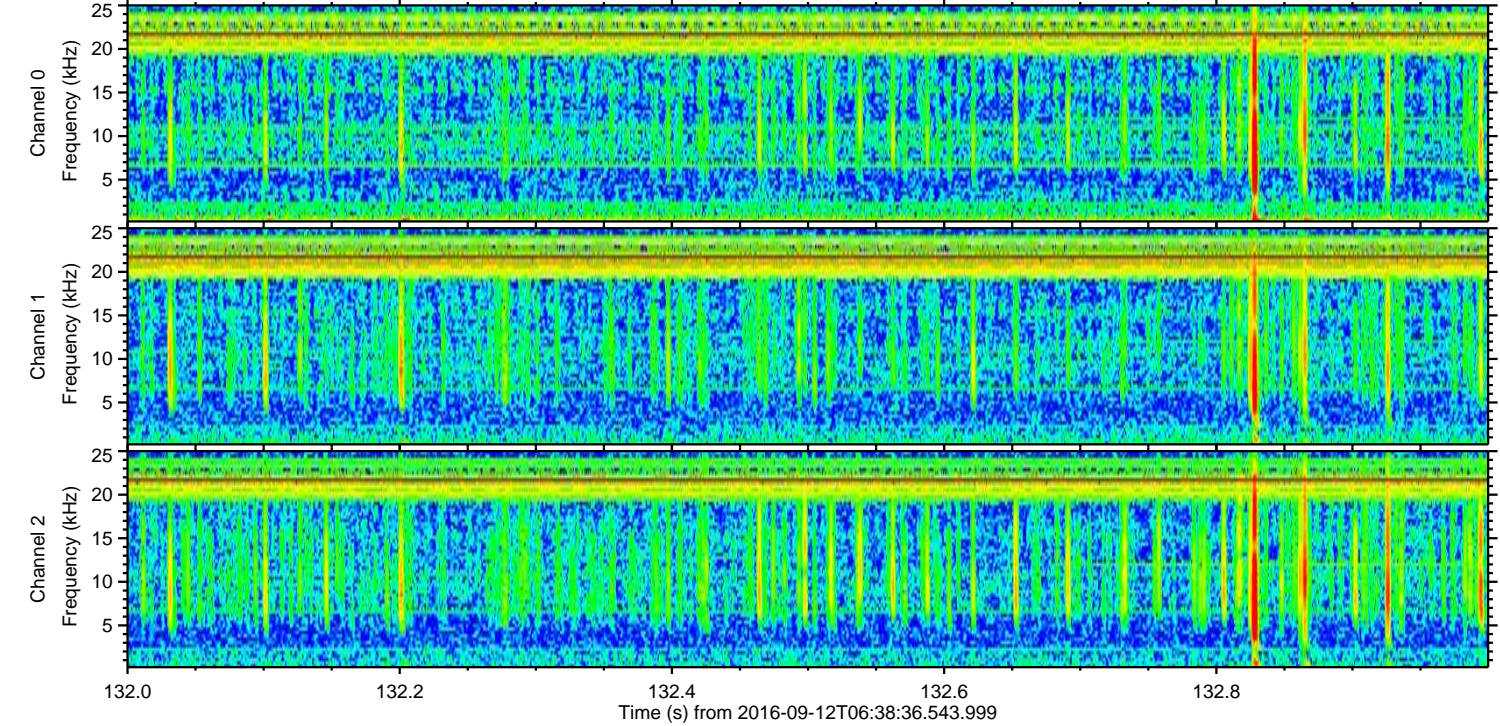
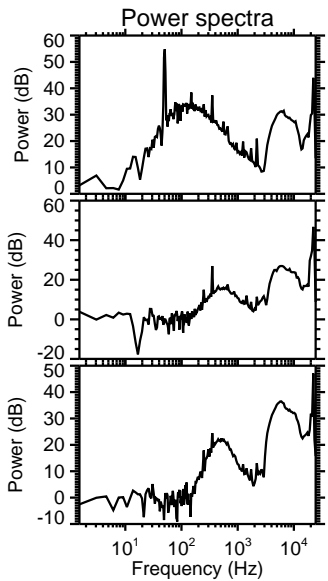
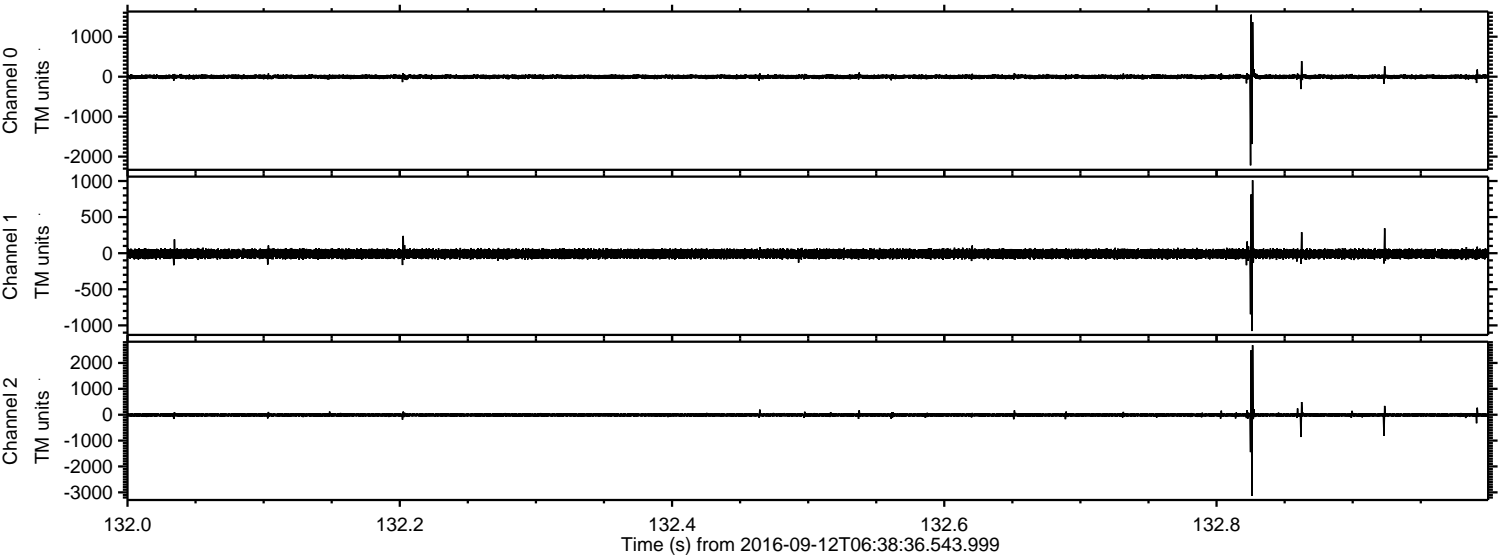

ELMAVAN 3D WAVEFORMS (Measured data sampled at 50 kHz) 51000 packets of 144 samples from 2016-09-12T06:38:36.543.999. Part 118/147

Processed Mon Sep 12 08:46:24 2016 by ELM ver.2012-10-06 from 001__elm20160912_063835__dat00.bin

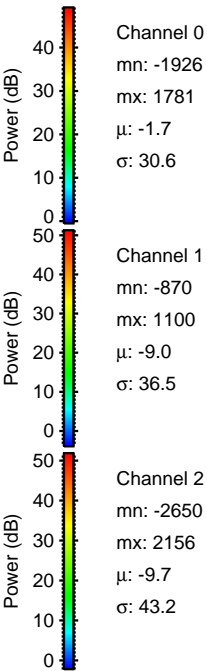
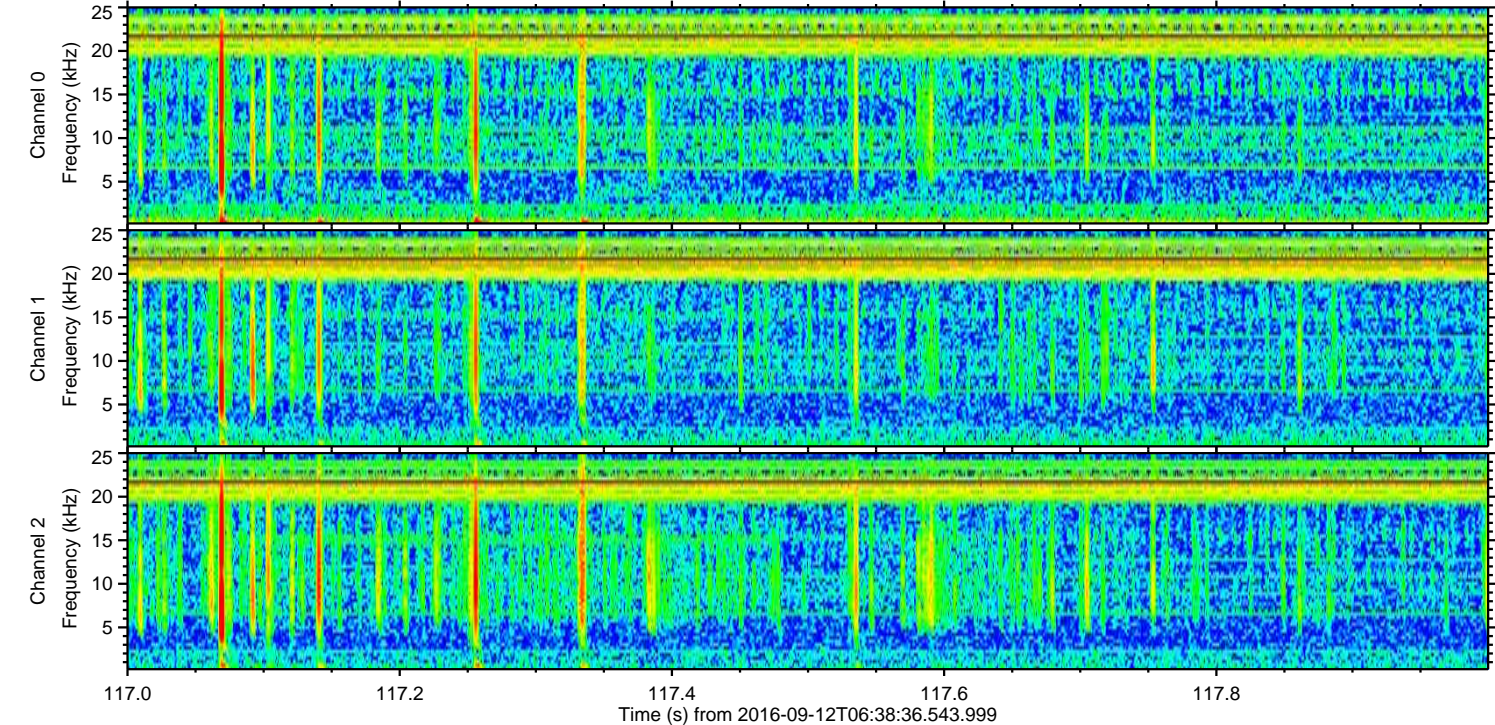
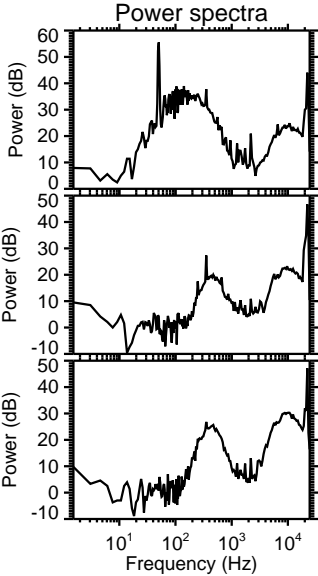
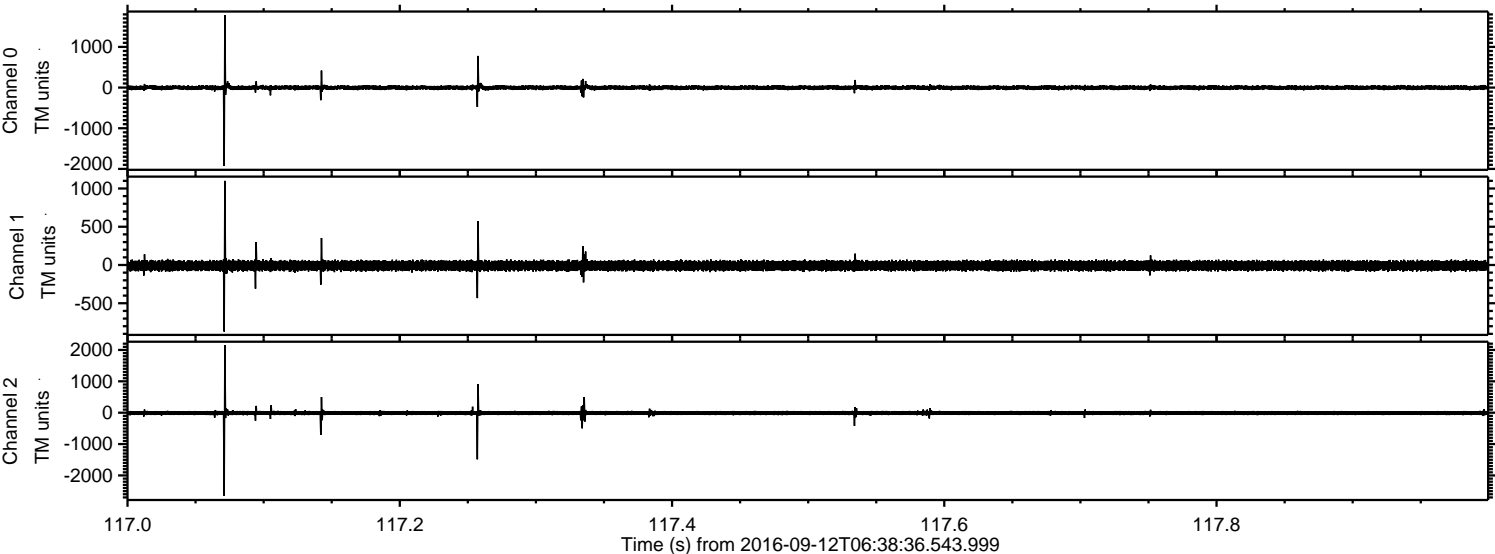

ELMAVAN 3D WAVEFORMS (Measured data sampled at 50 kHz) 51000 packets of 144 samples from 2016-09-12T06:38:36.543.999. Part 131/147

Processed Mon Sep 12 08:46:25 2016 by ELM ver.2012-10-06 from 001__elm20160912_063835__dat00.bin

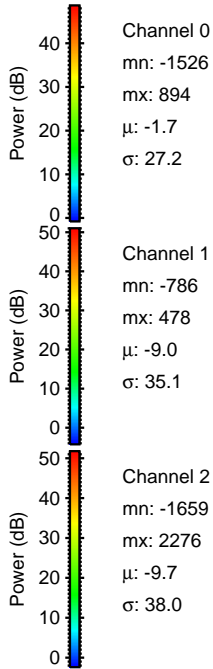
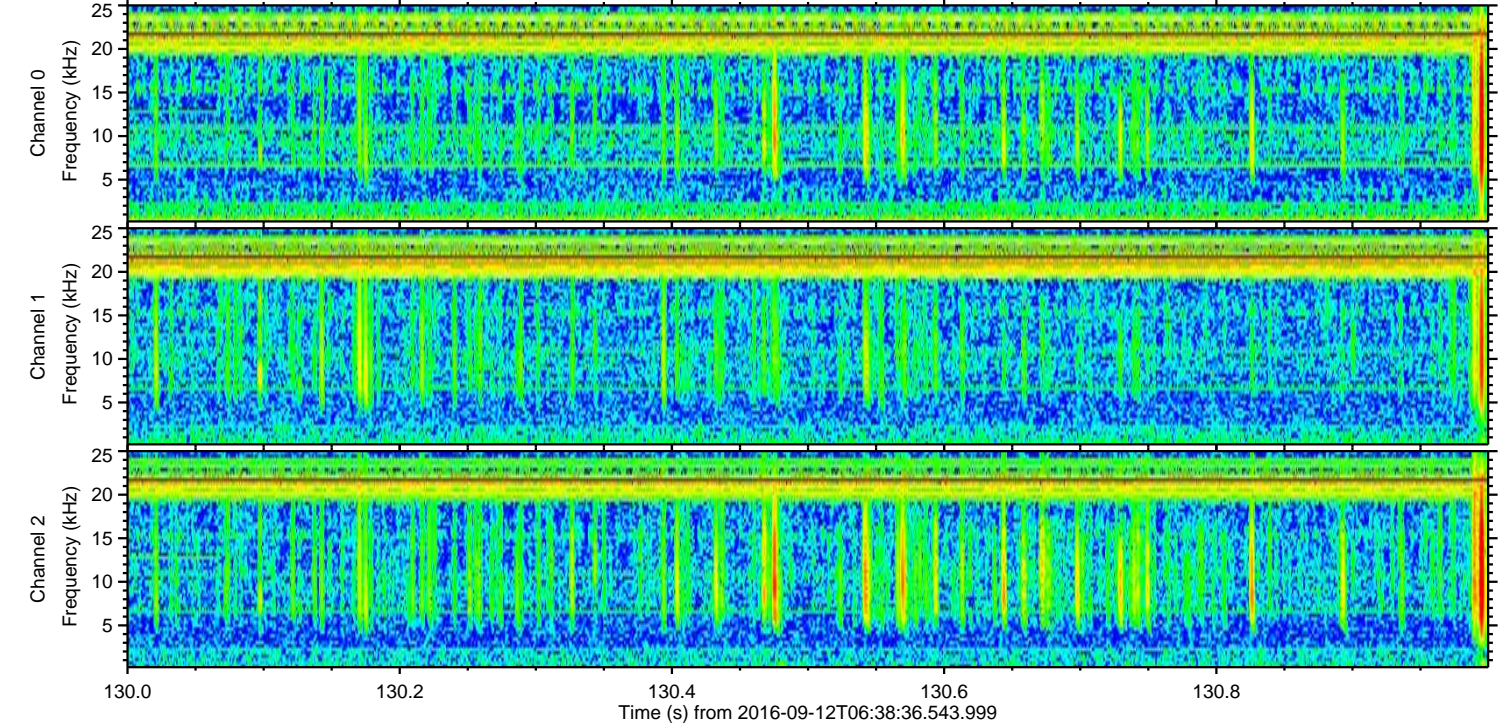
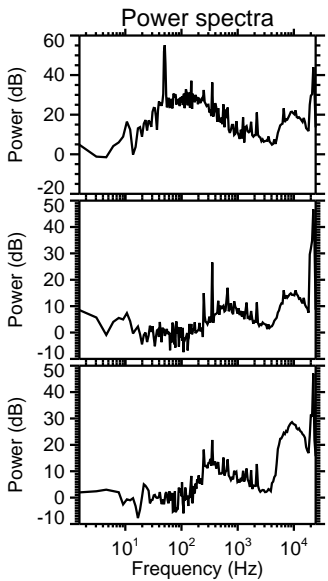
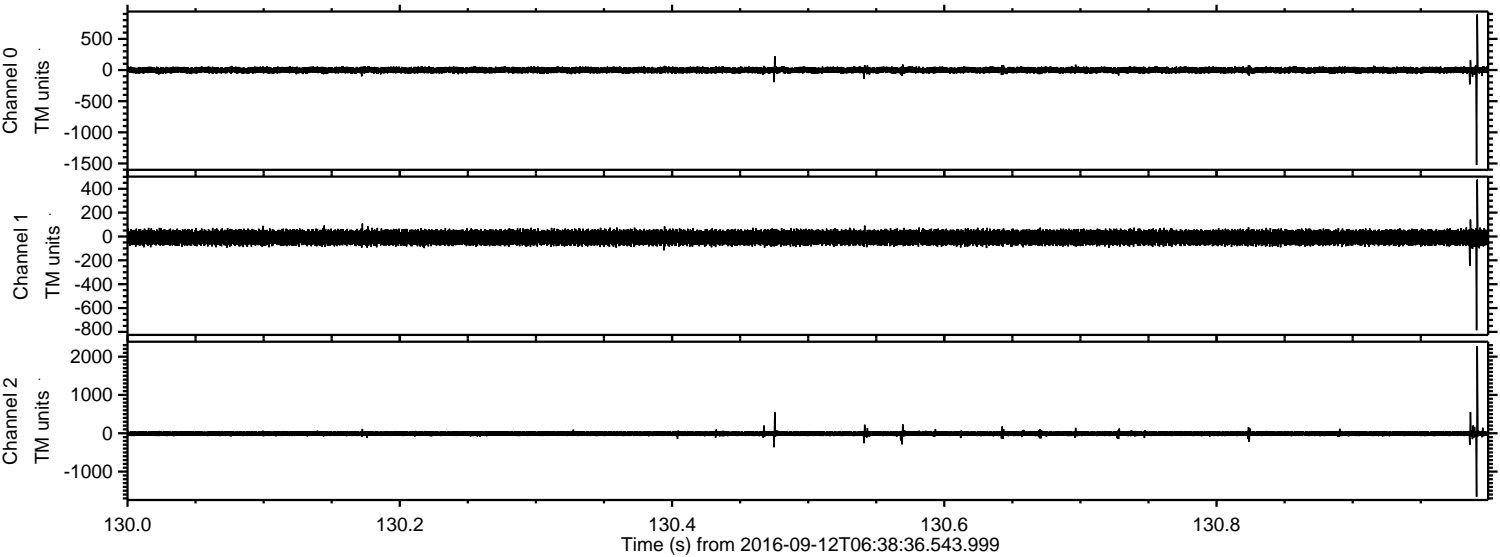

Processed Mon Sep 12 08:46:26 2016 by ELM ver.2012-10-06 from 001__elm20160912_063835__dat00.bin

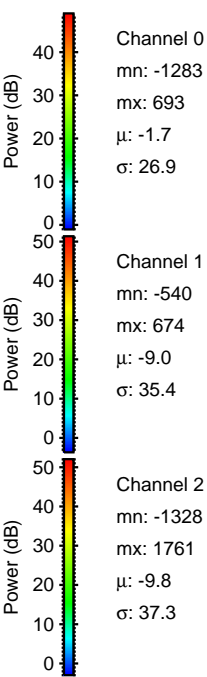
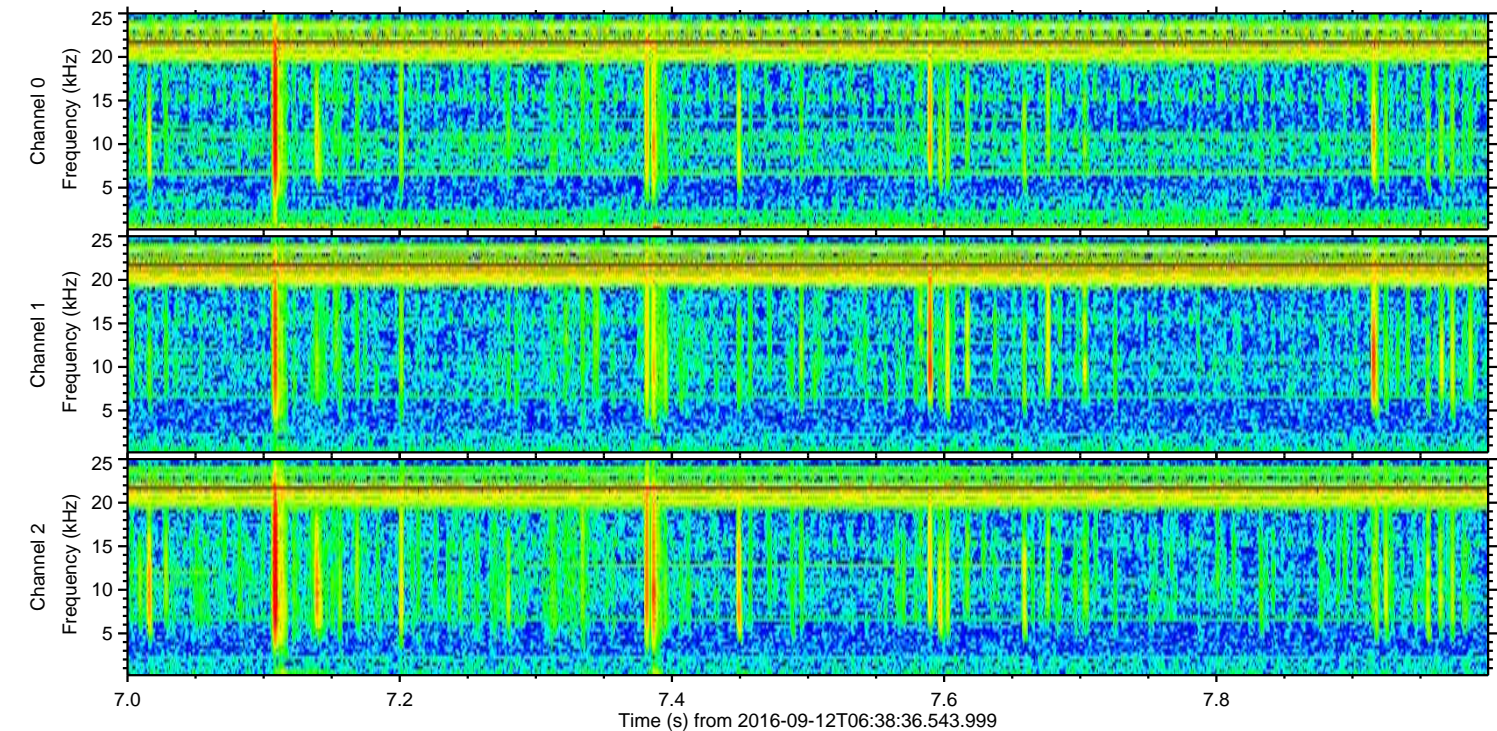
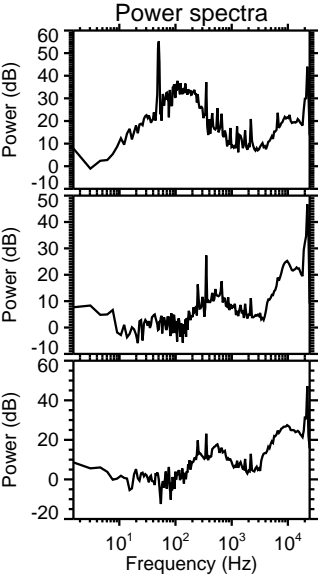
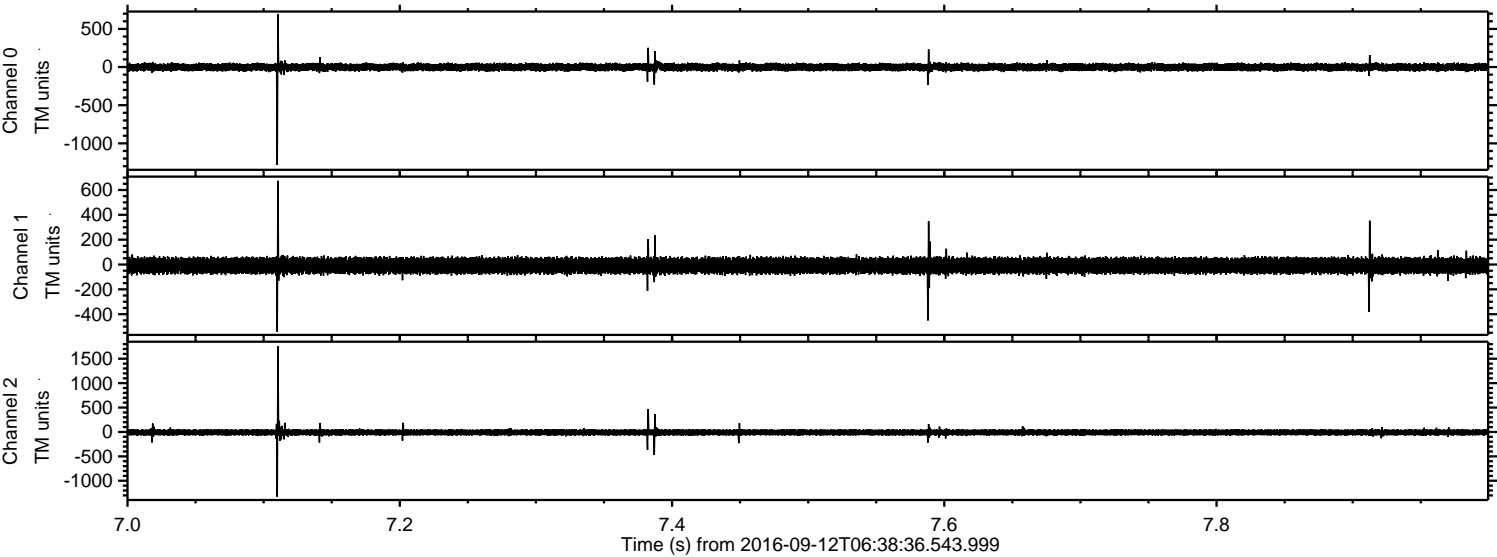

Processed Mon Sep 12 08:46:27 2016 by ELM ver.2012-10-06 from 001__elm20160912_063835__dat00.bin

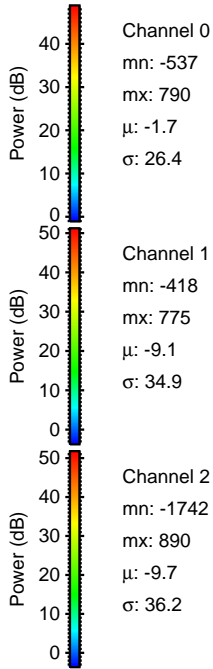
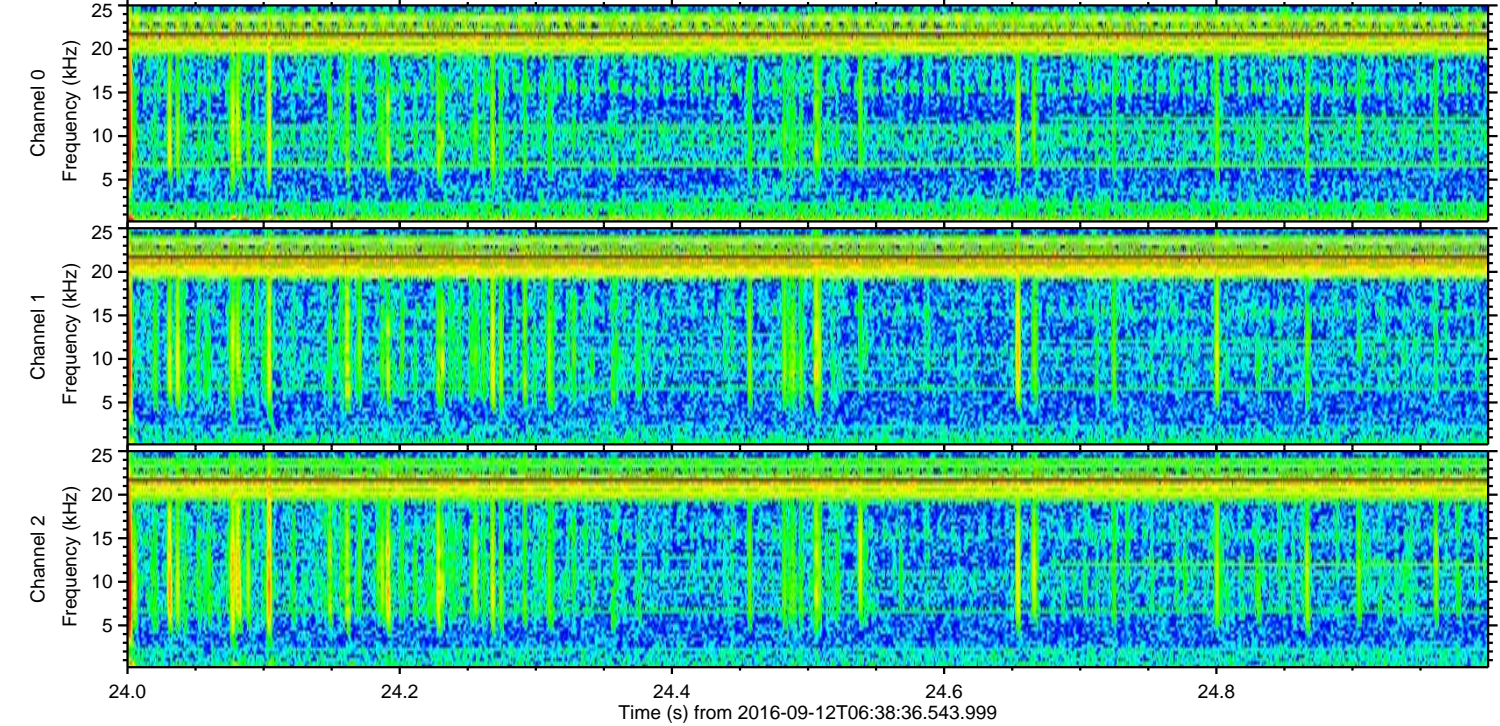
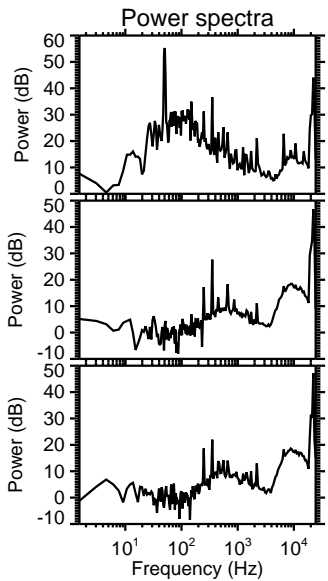
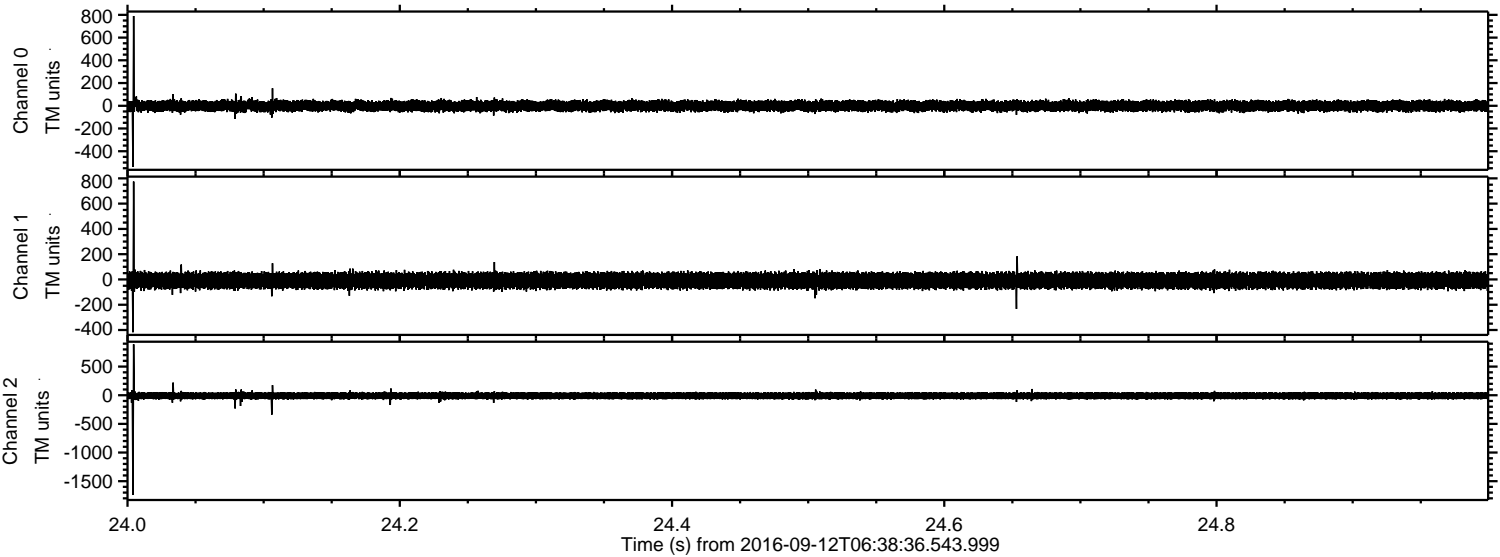

Processed Mon Sep 12 08:46:28 2016 by ELM ver.2012-10-06 from 001__elm20160912_063835__dat00.bin

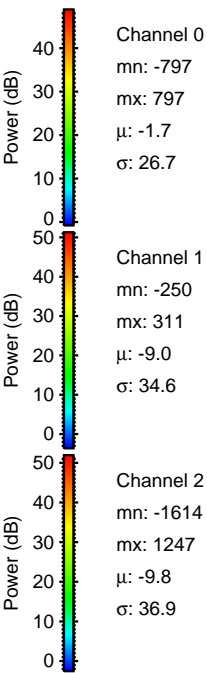
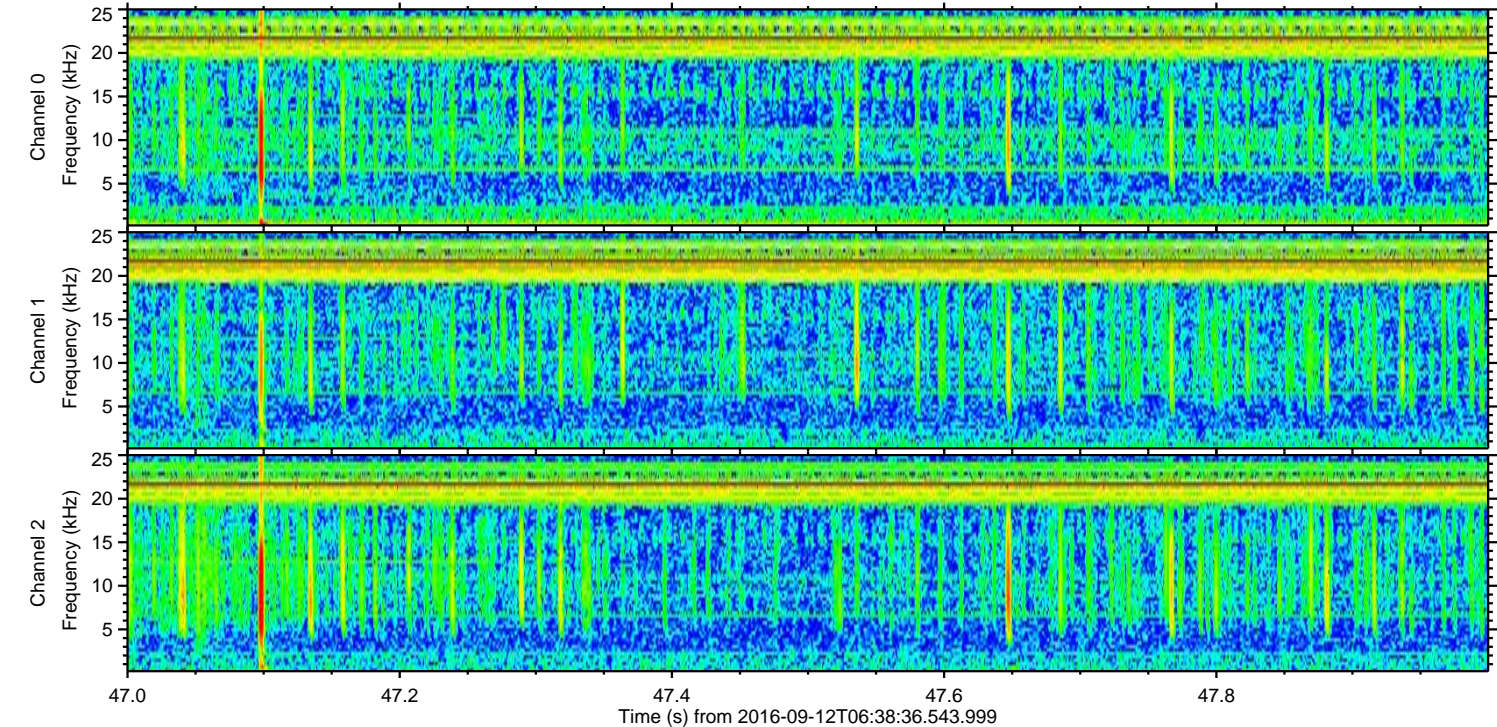
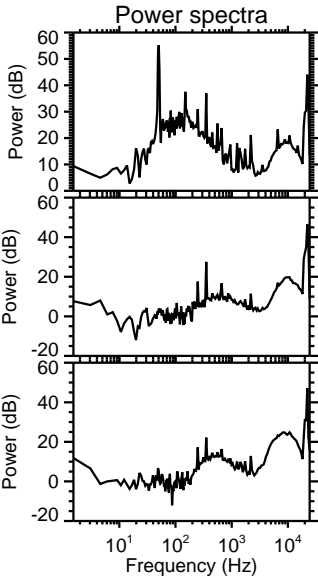
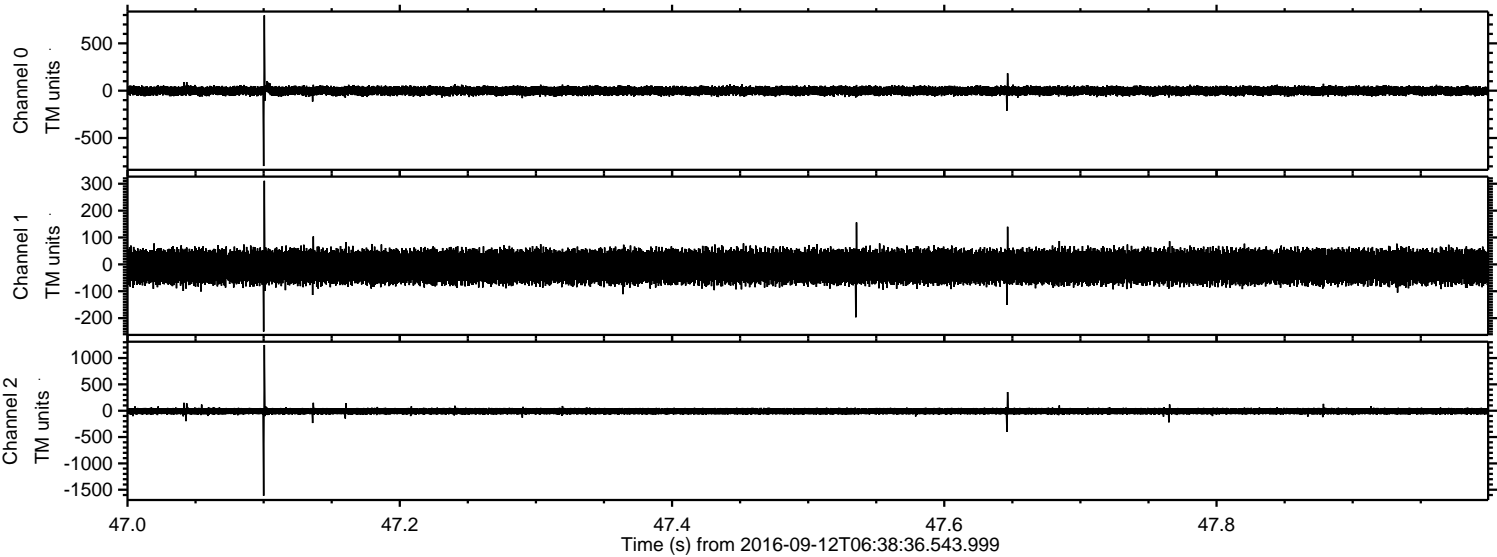

Channel 0
mn: -797
mx: 797
 μ : -1.7
 σ : 26.7

Channel 1
mn: -250
mx: 311
 μ : -9.0
 σ : 34.6

Channel 2
mn: -1614
mx: 1247
 μ : -9.8
 σ : 36.9

Processed Mon Sep 12 08:46:29 2016 by ELM ver.2012-10-06 from 001__elm20160912_063835__dat00.bin

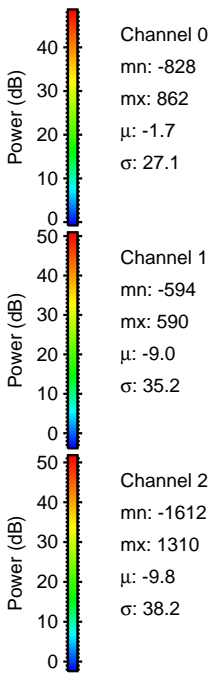
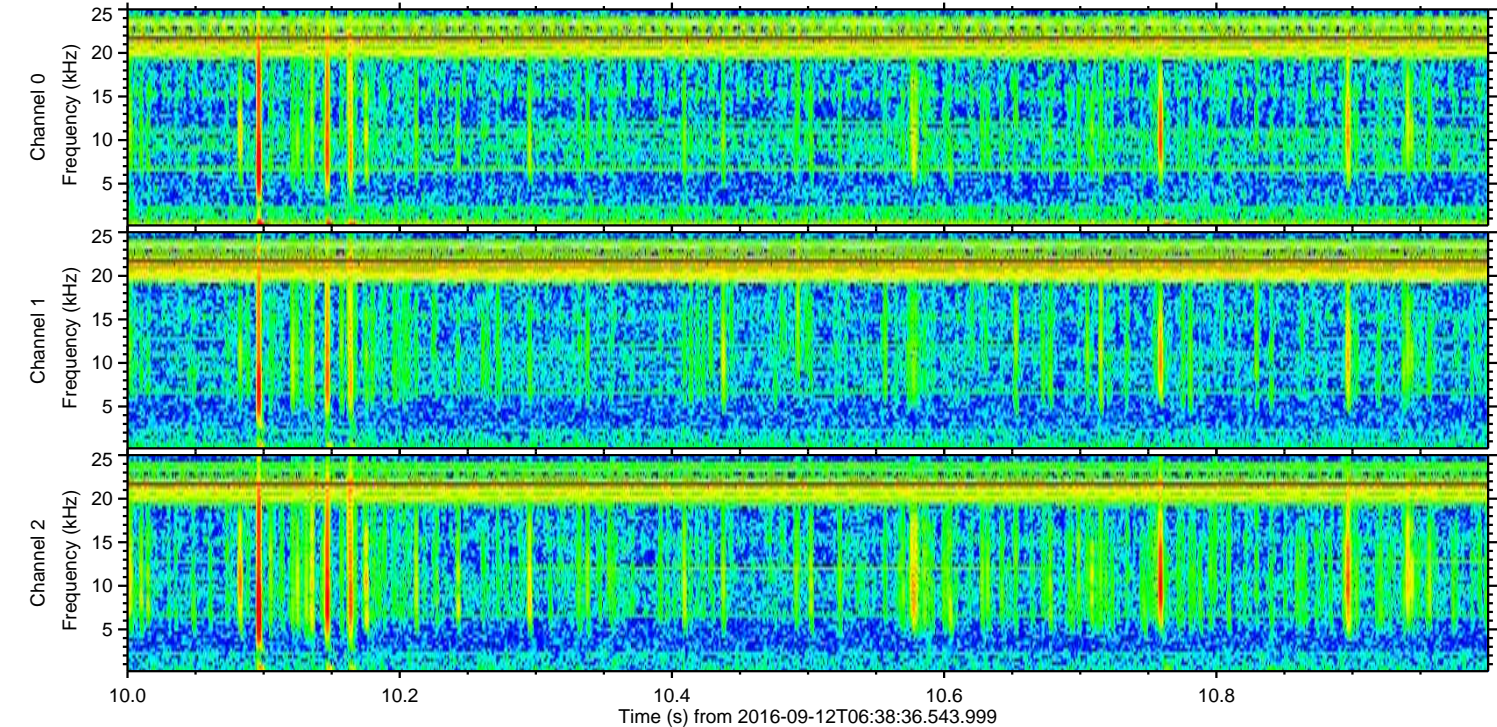
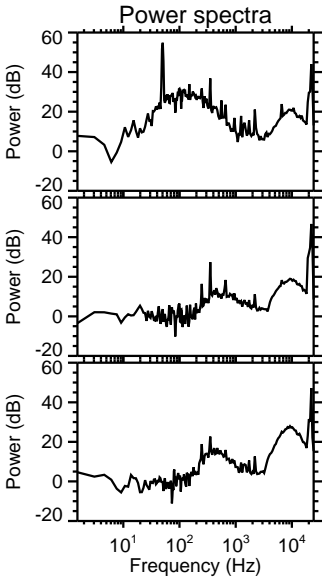
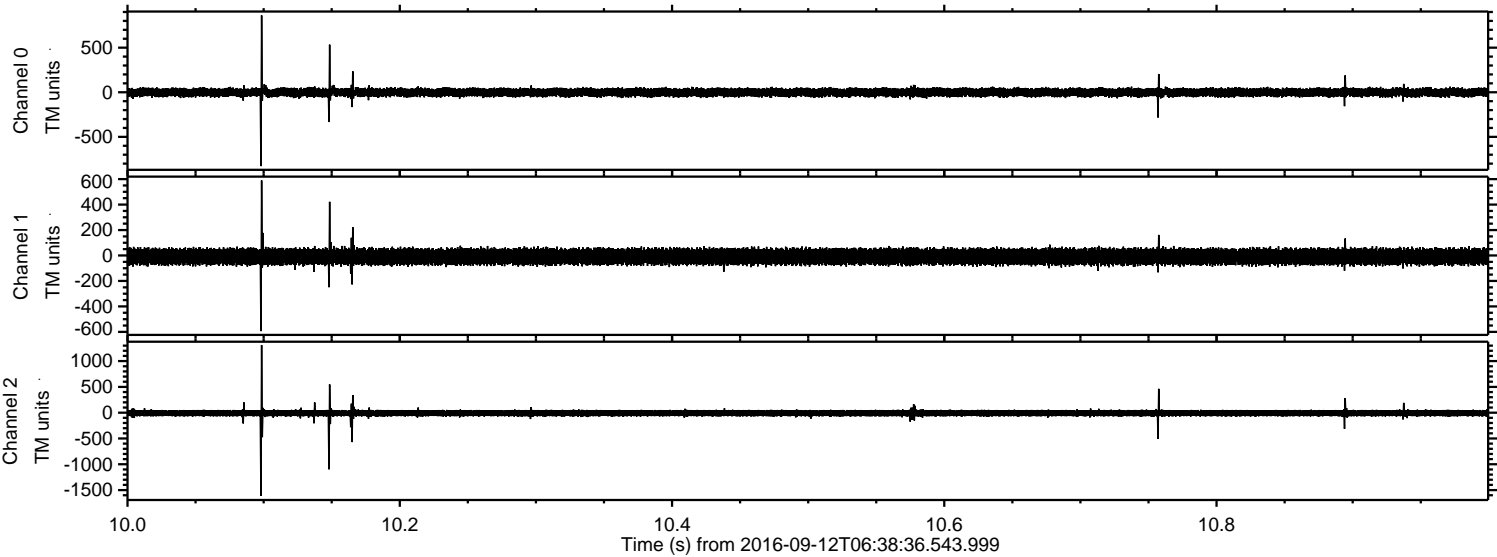

Processed Mon Sep 12 08:46:30 2016 by ELM ver.2012-10-06 from 001__elm20160912_063835__dat00.bin

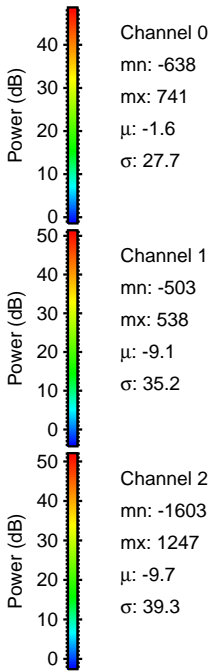
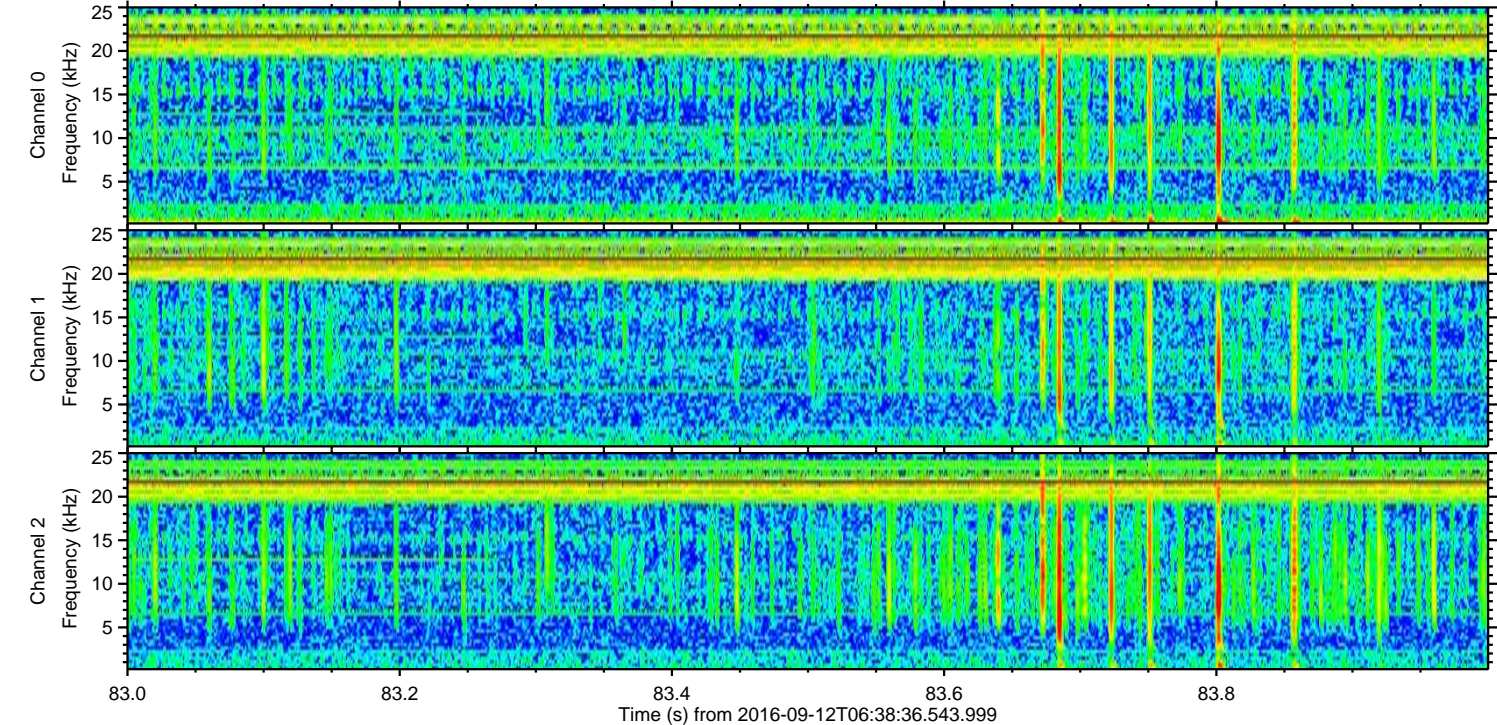
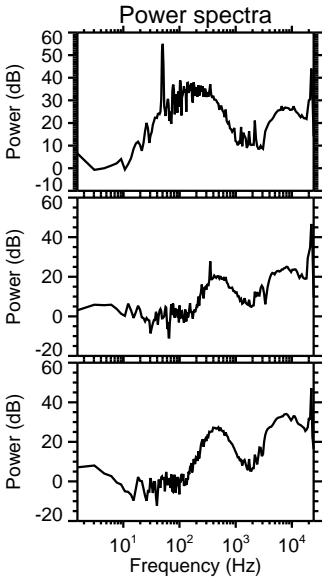
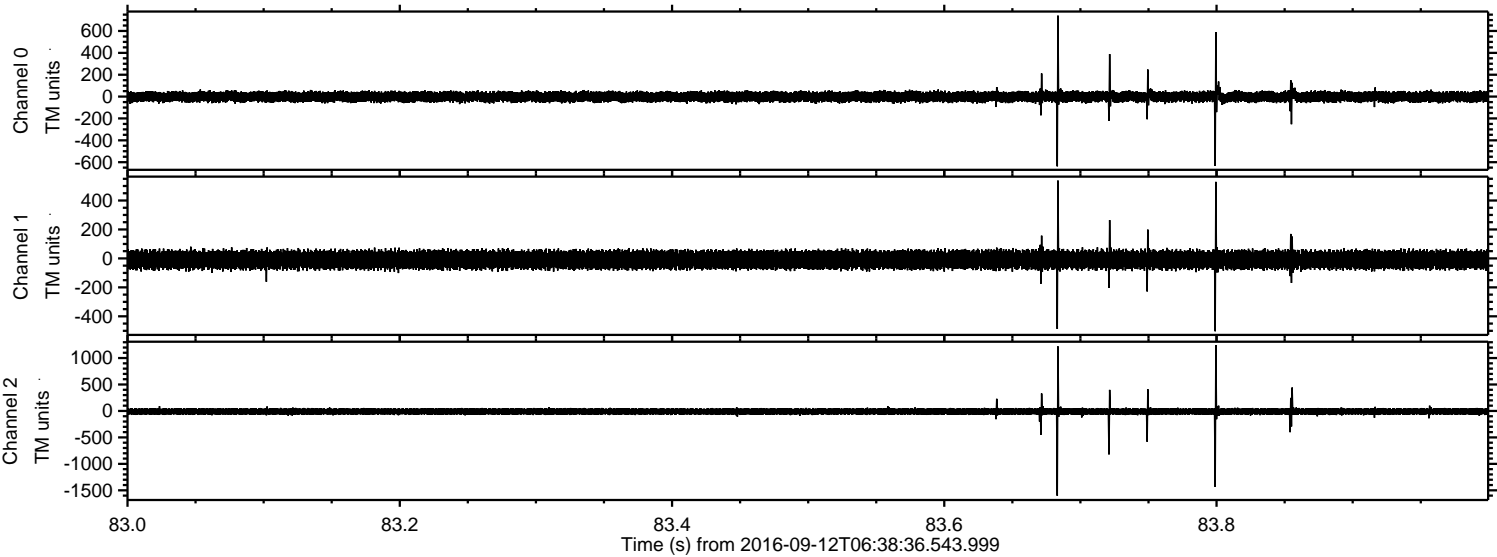

Processed Mon Sep 12 08:46:31 2016 by ELM ver.2012-10-06 from 001__elm20160912_063835__dat00.bin

