

ELMAVAN 3D WAVEFORMS (Measured data sampled at 50 kHz) 51000 packets of 144 samples from 2016-09-11T21:43:12.687.999.

Processed Sun Sep 11 23:51:33 2016 by ELM ver.2012-10-06 from 001__elm20160911_214311__dat00.bin

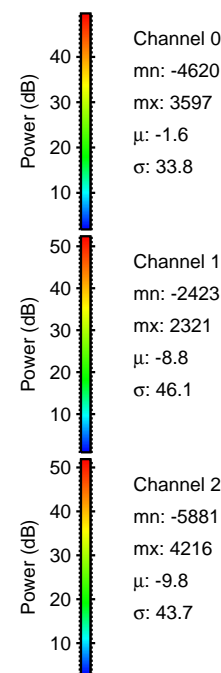

Processed Sun Sep 11 23:51:45 2016 by ELM ver.2012-10-06 from 001__elm20160911_214311__dat00.bin

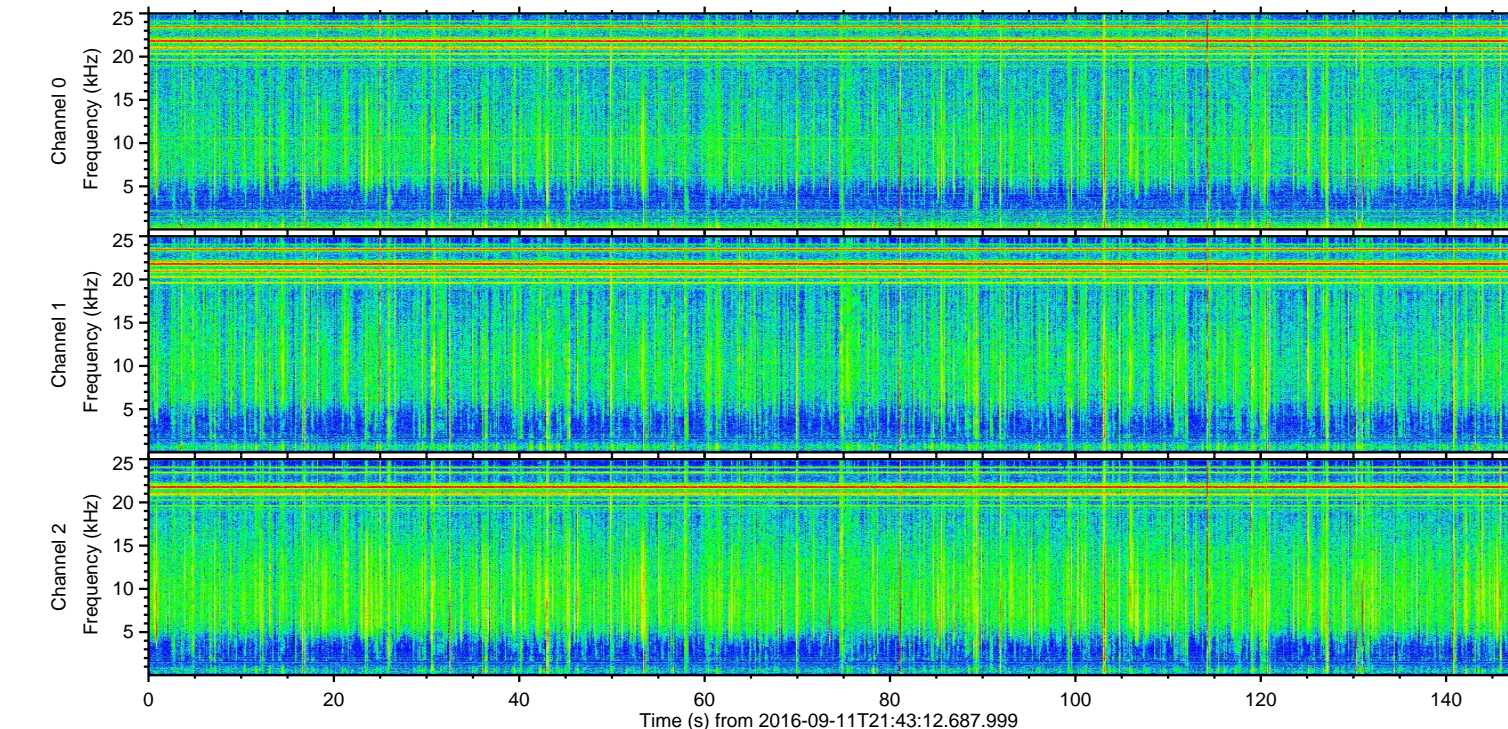
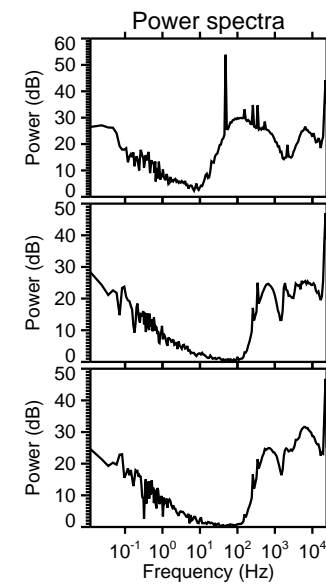
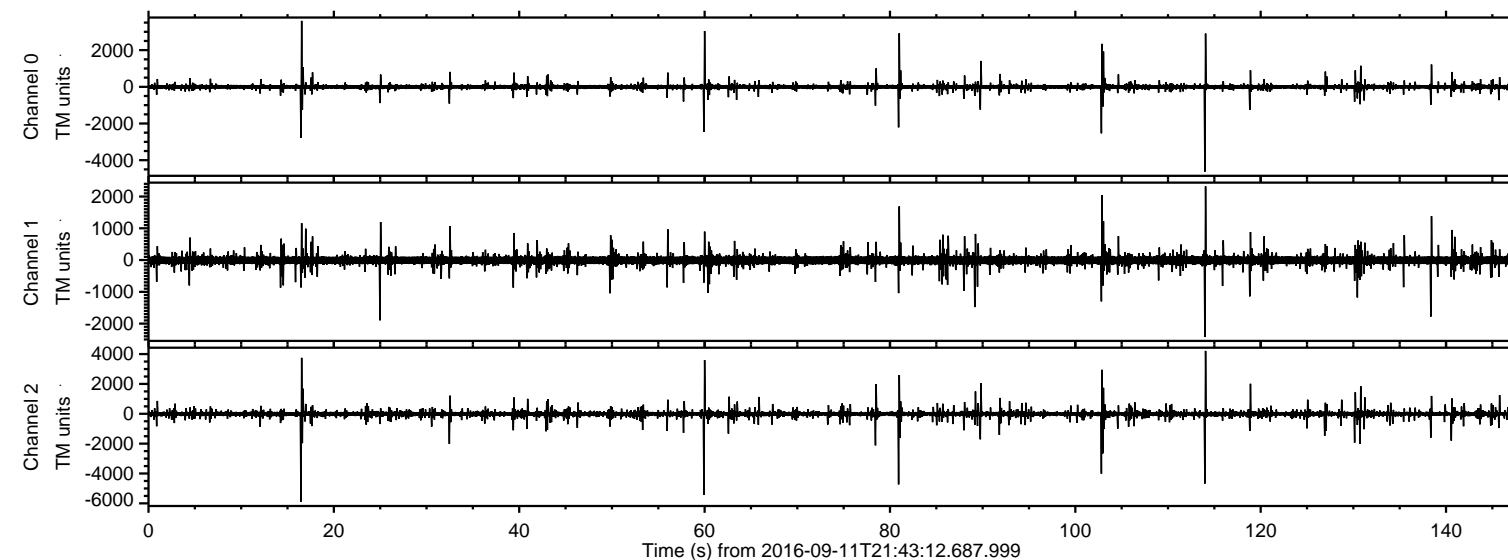
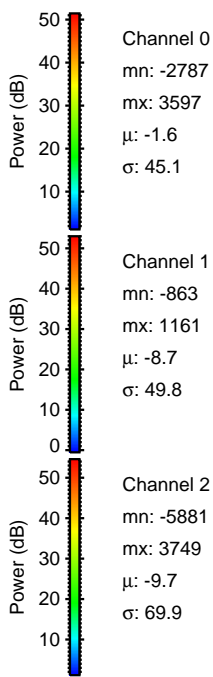
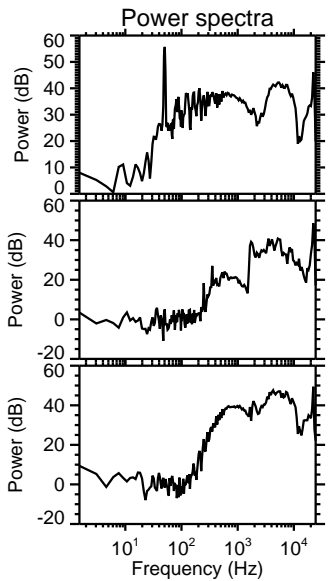
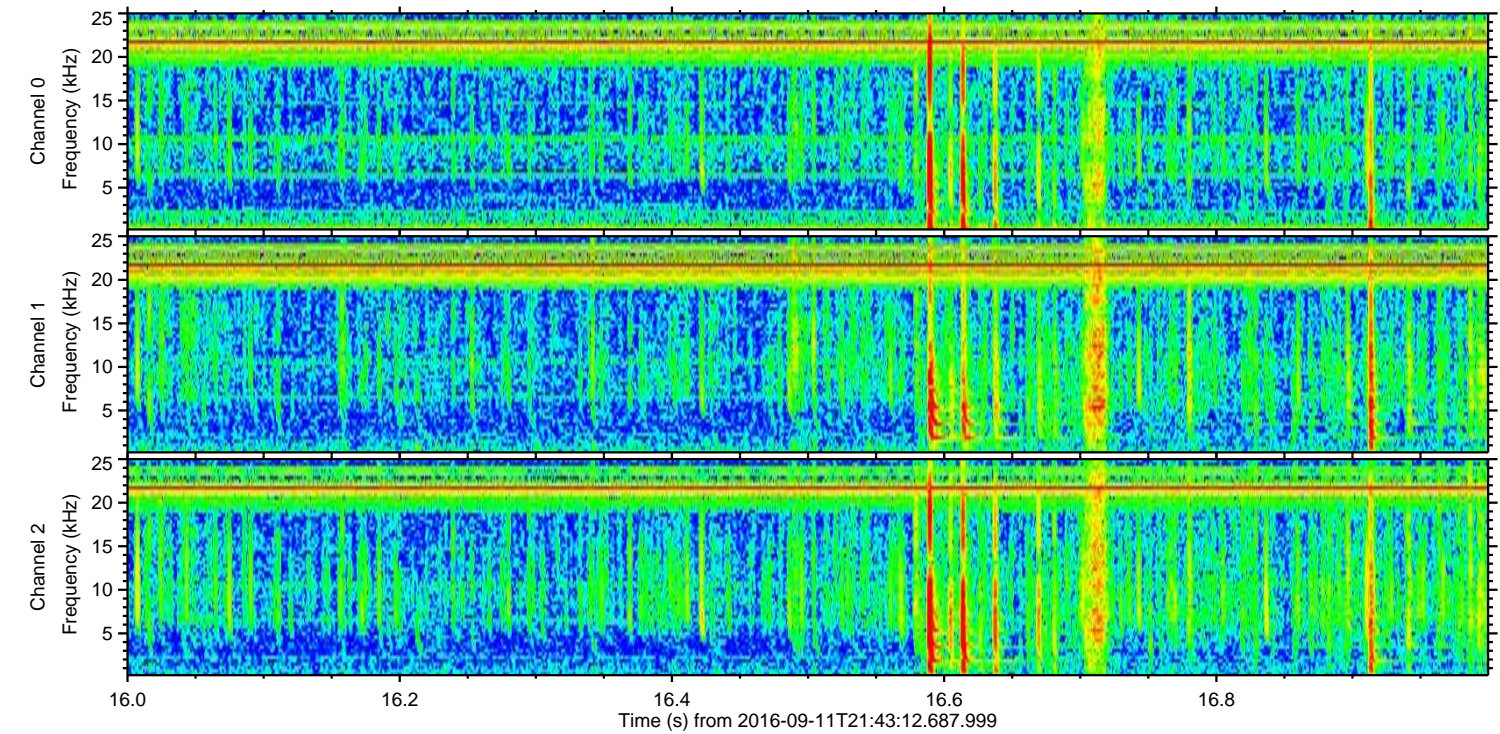
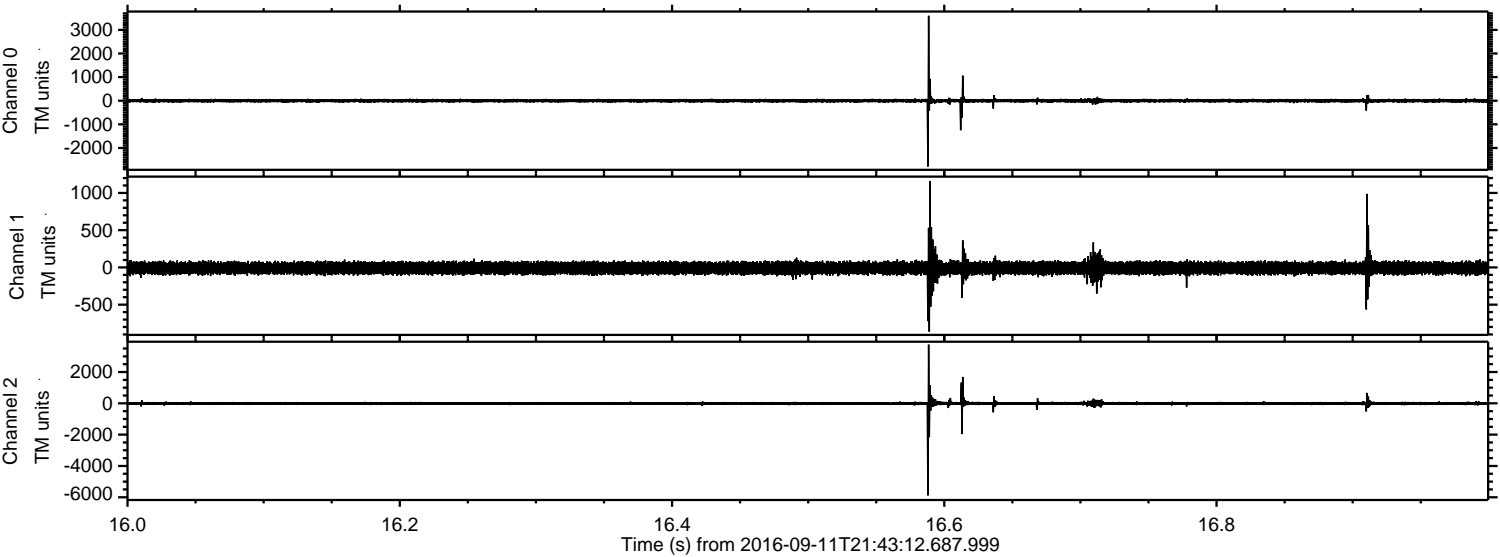

Channel 0
mn: -2787
mx: 3597
 μ : -1.6
 σ : 45.1

Channel 1
mn: -863
mx: 1161
 μ : -8.7
 σ : 49.8

Channel 2
mn: -5881
mx: 3749
 μ : -9.7
 σ : 69.9

Processed Sun Sep 11 23:51:45 2016 by ELM ver.2012-10-06 from 001__elm20160911_214311__dat00.bin

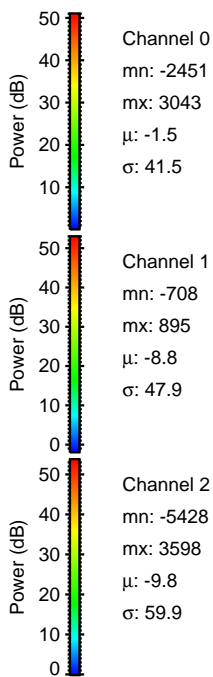
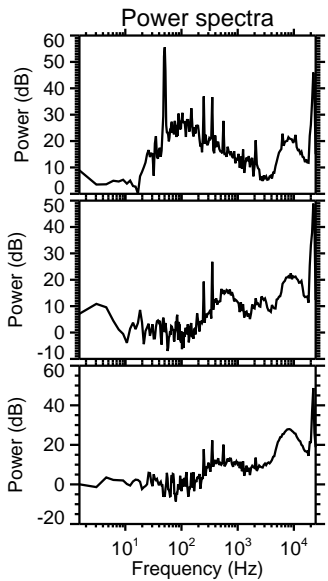
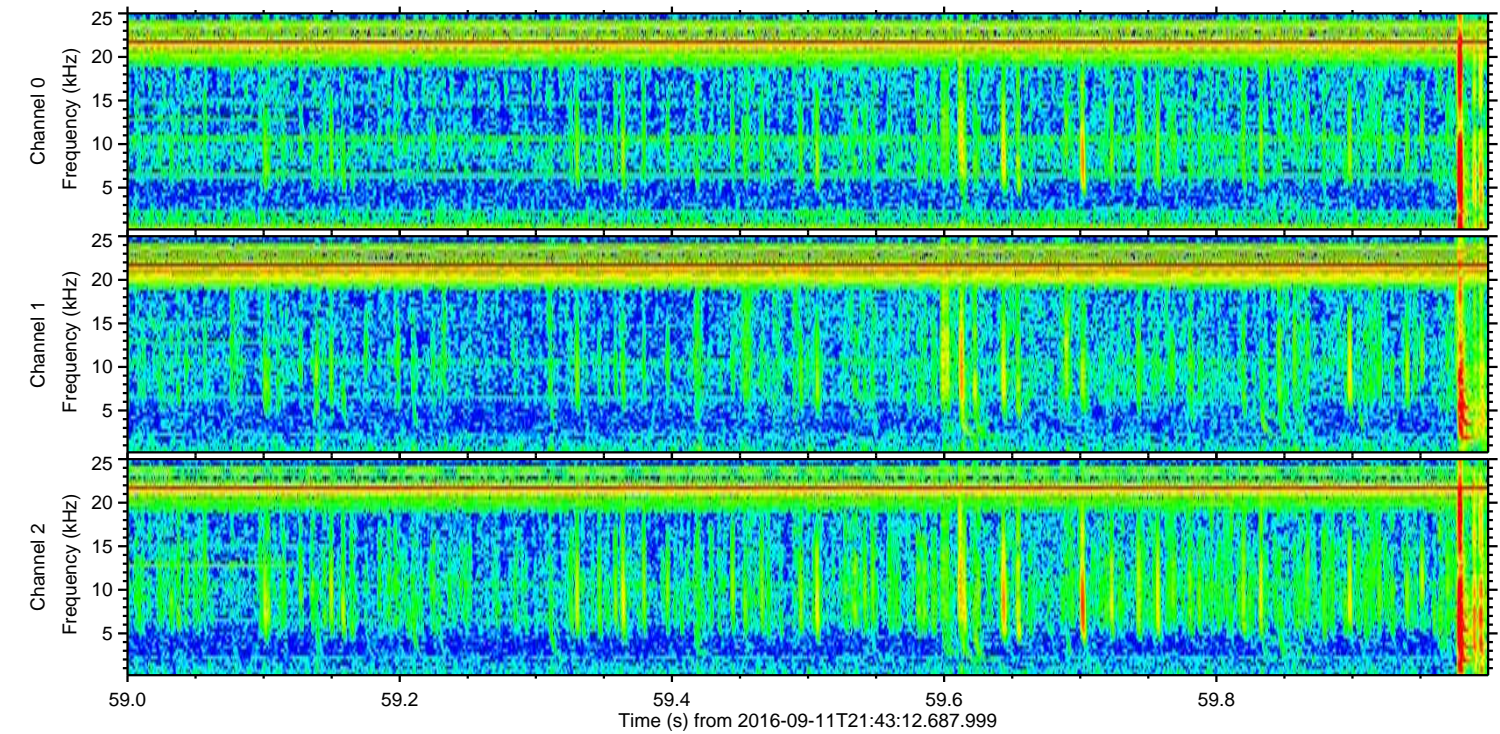
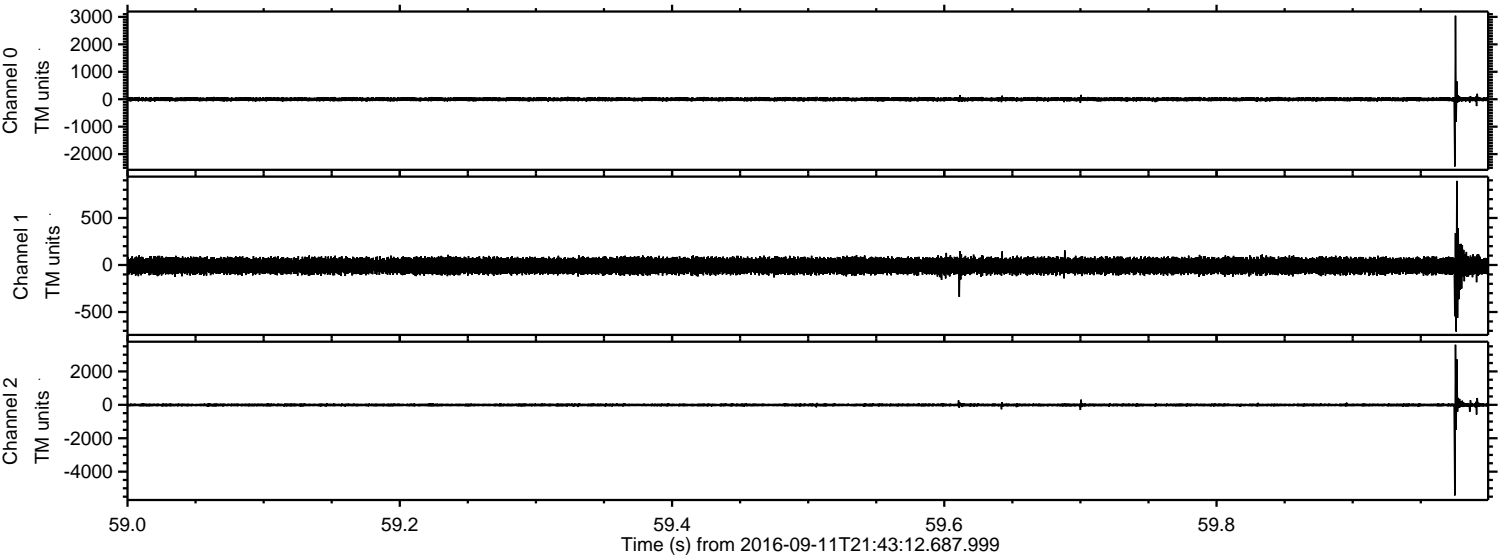

Processed Sun Sep 11 23:51:46 2016 by ELM ver.2012-10-06 from 001__elm20160911_214311__dat00.bin

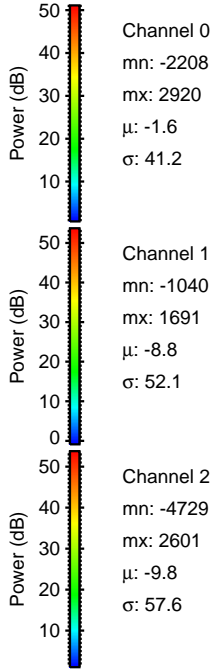
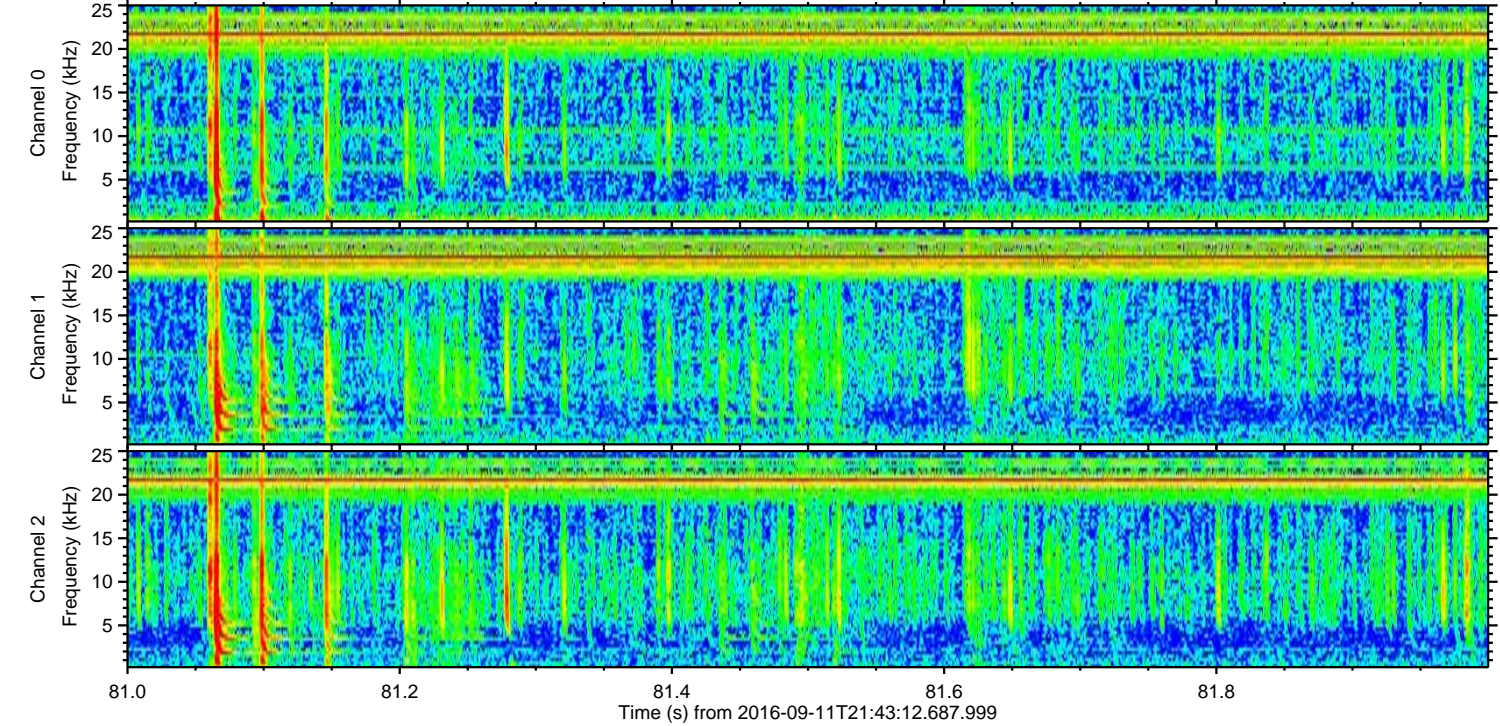
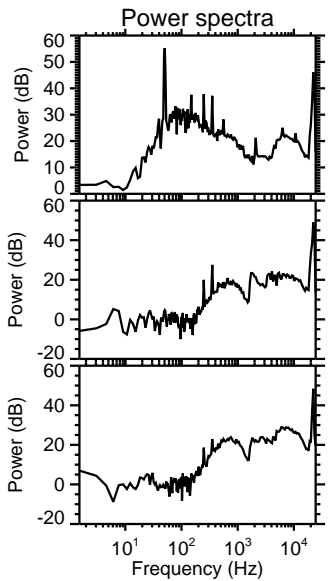
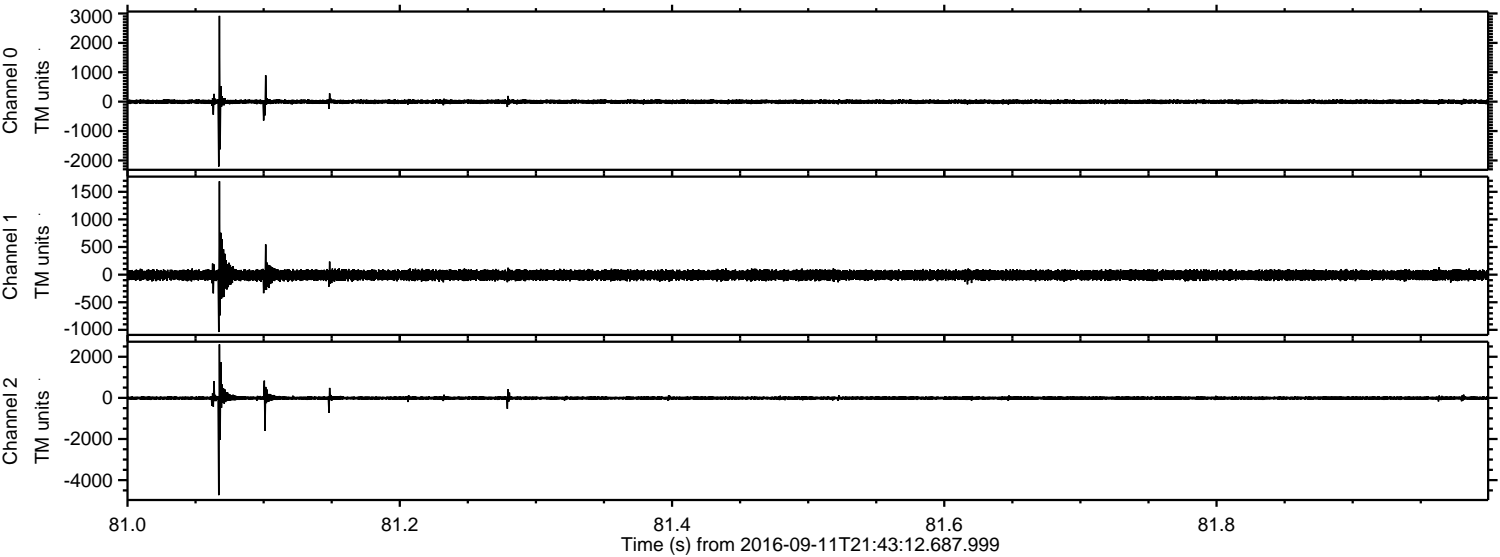

ELMAVAN 3D WAVEFORMS (Measured data sampled at 50 kHz) 51000 packets of 144 samples from 2016-09-11T21:43:12.687.999. Part 115/147

Processed Sun Sep 11 23:51:47 2016 by ELM ver.2012-10-06 from 001__elm20160911_214311__dat00.bin

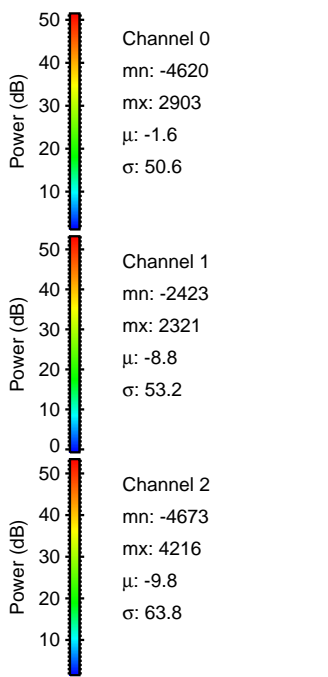
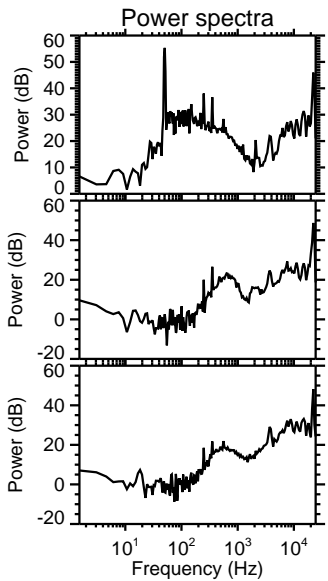
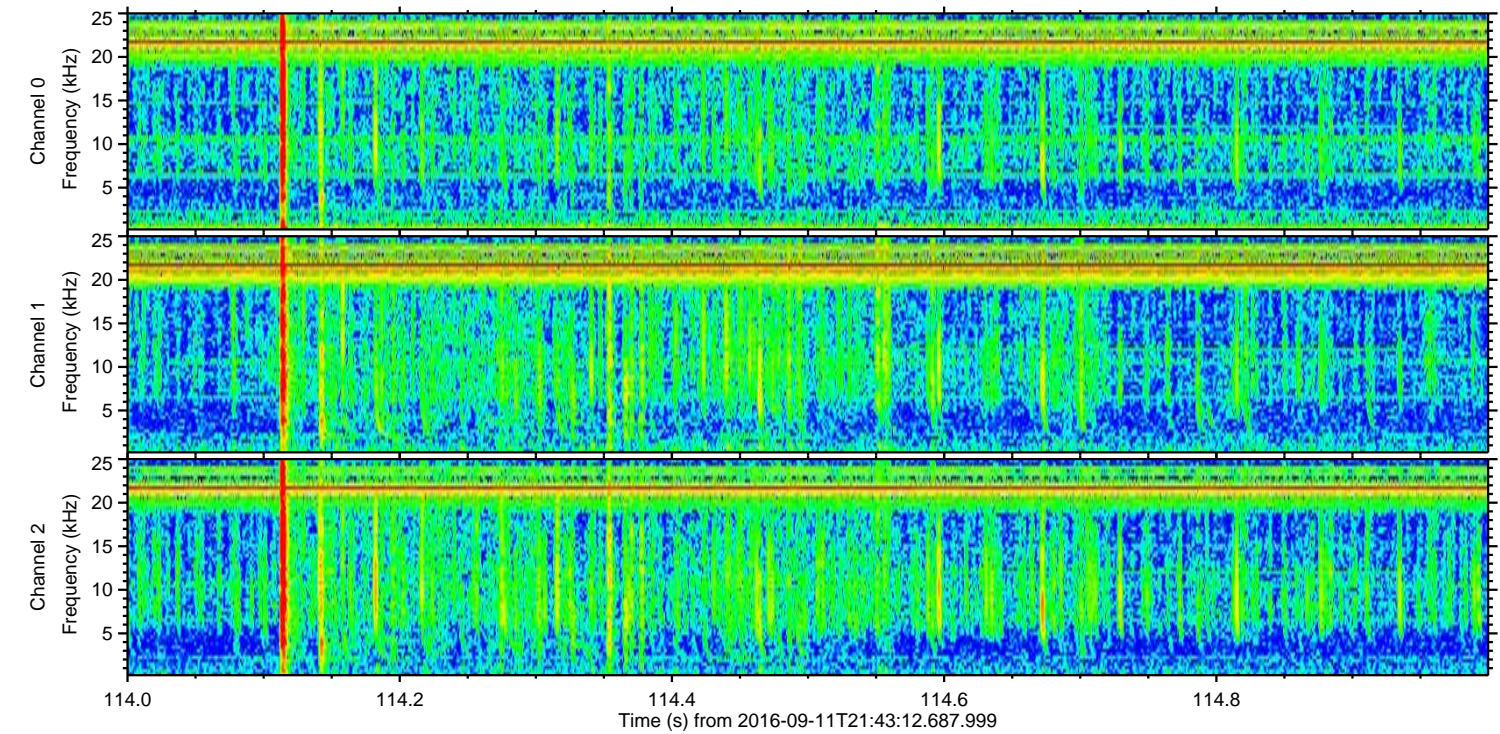
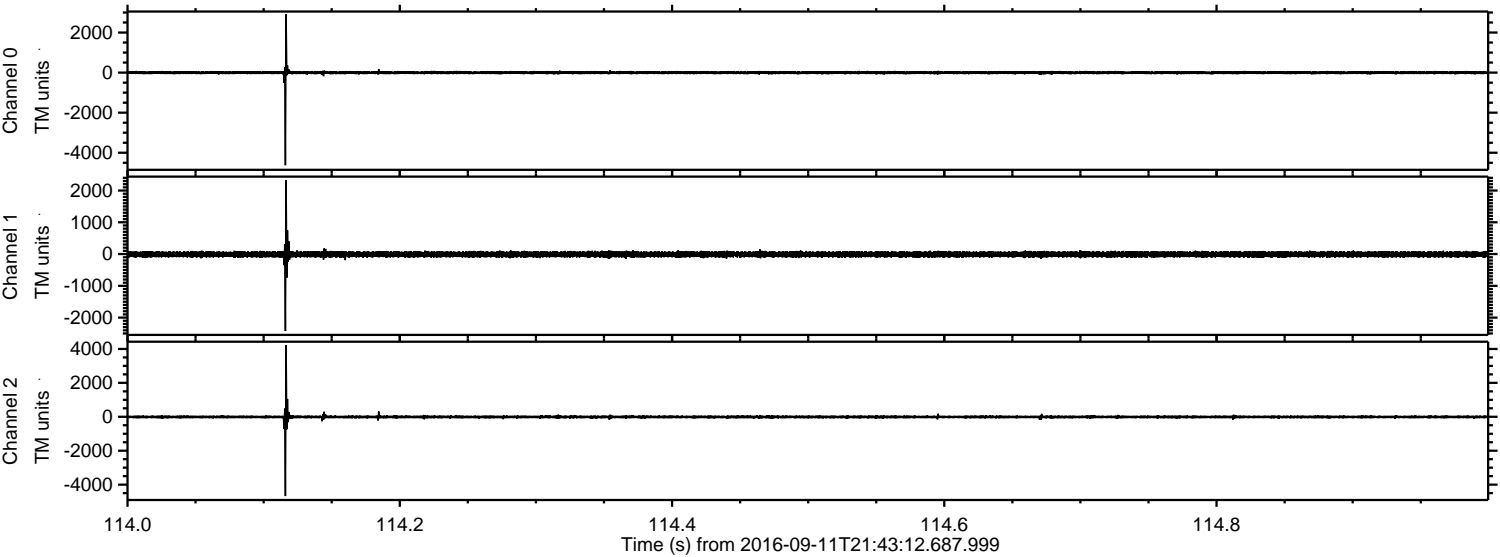

ELMAVAN 3D WAVEFORMS (Measured data sampled at 50 kHz) 51000 packets of 144 samples from 2016-09-11T21:43:12.687.999. Part 103/147

Processed Sun Sep 11 23:51:48 2016 by ELM ver.2012-10-06 from 001__elm20160911_214311__dat00.bin

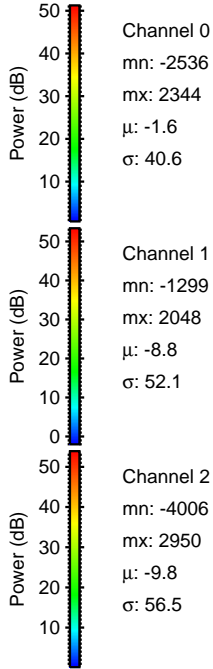
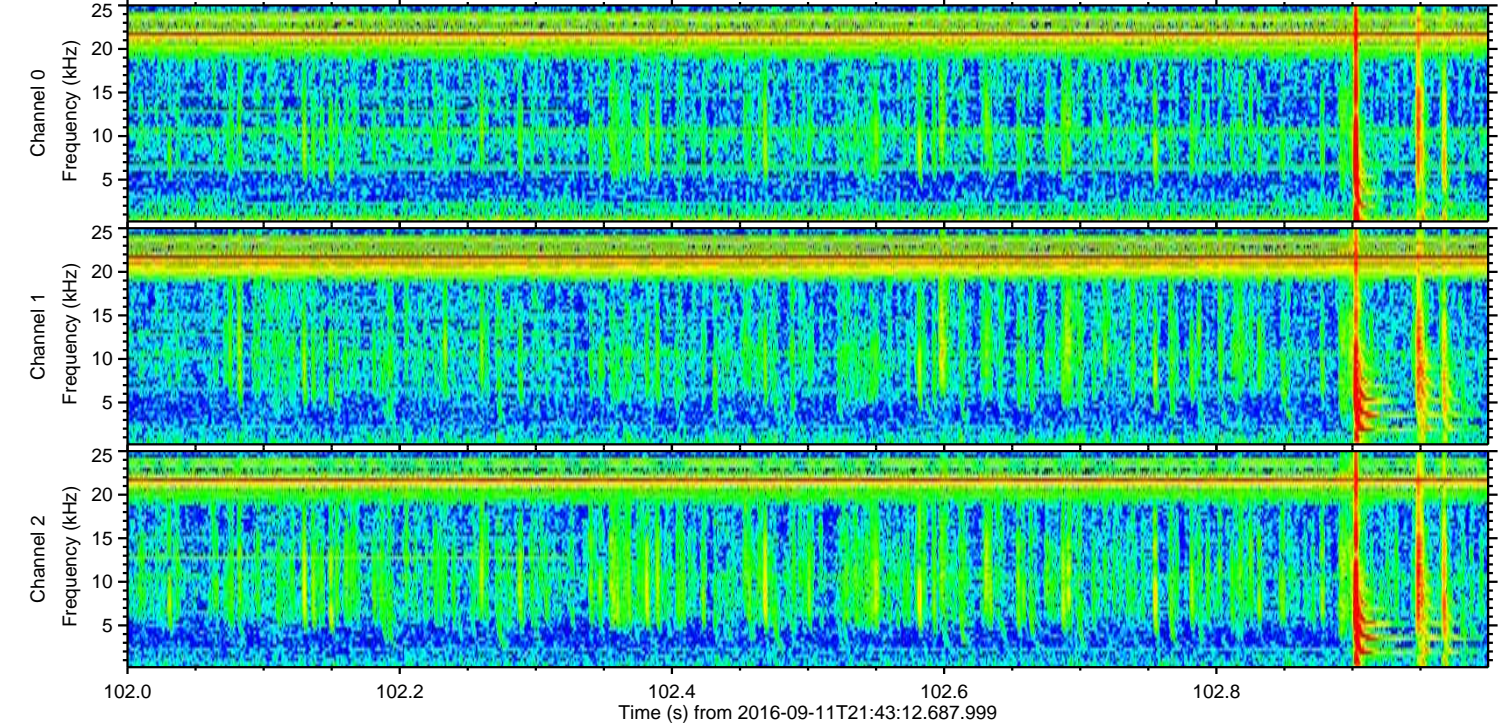
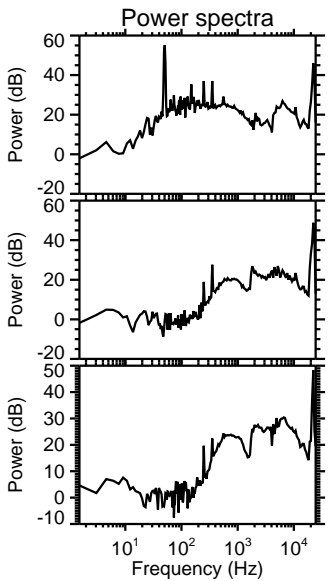
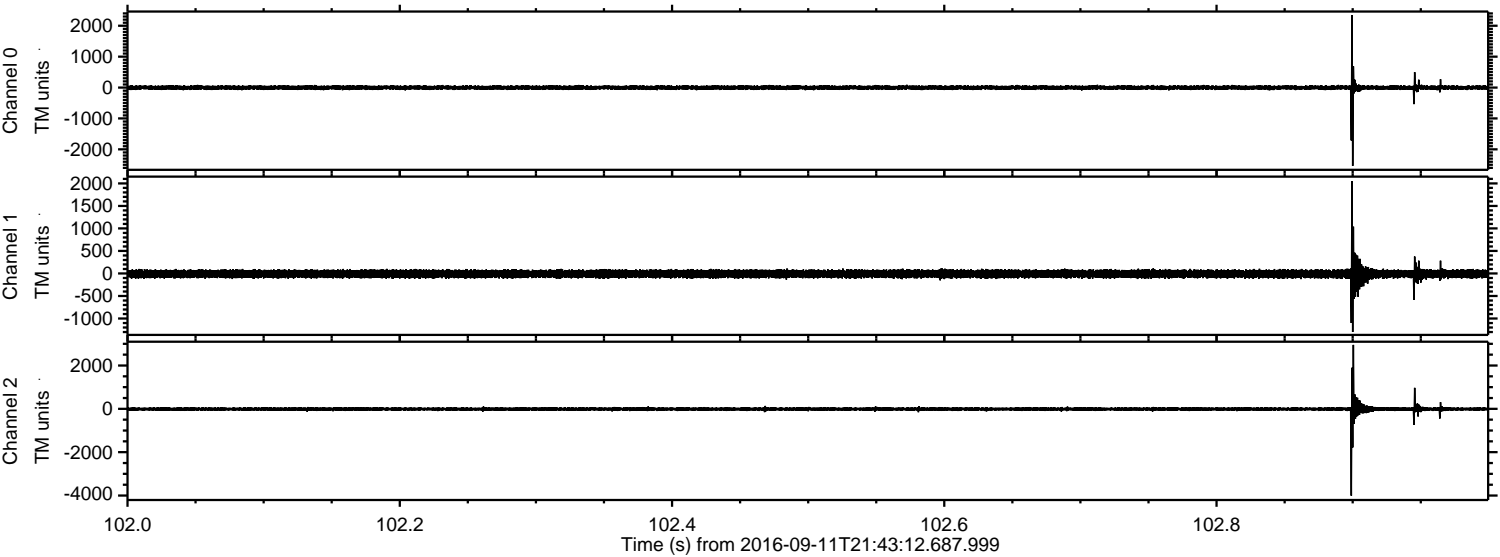

ELMAVAN 3D WAVEFORMS (Measured data sampled at 50 kHz) 51000 packets of 144 samples from 2016-09-11T21:43:12.687.999. Part 104/147

Processed Sun Sep 11 23:51:49 2016 by ELM ver.2012-10-06 from 001__elm20160911_214311__dat00.bin

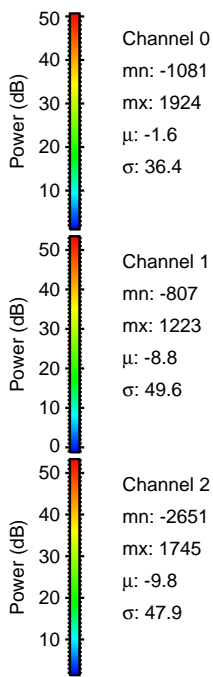
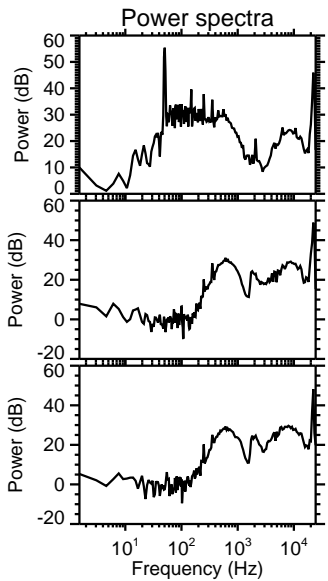
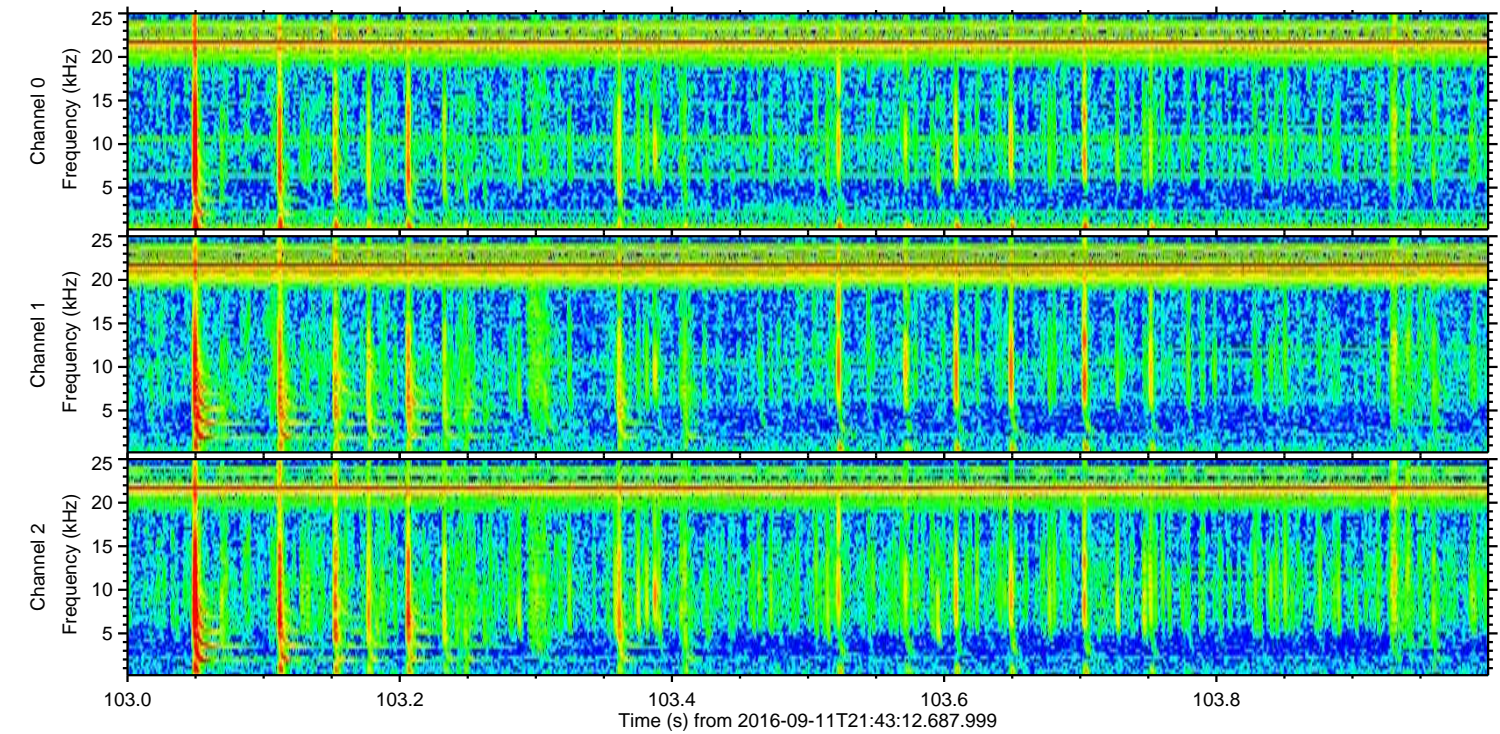
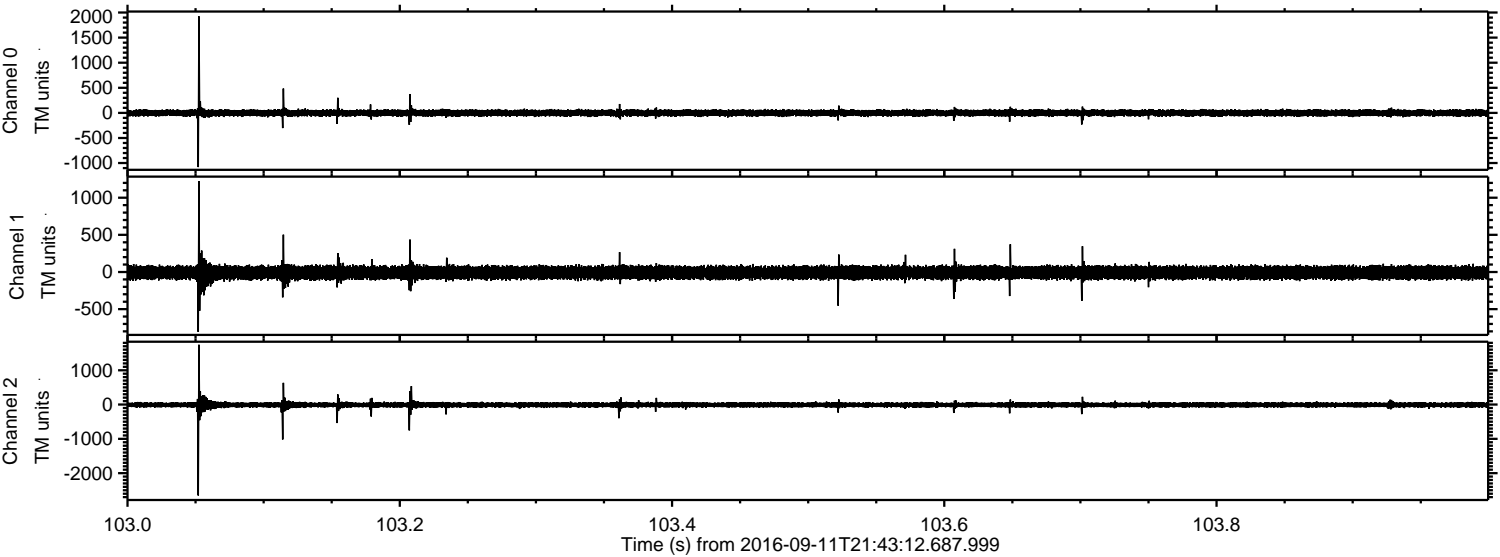

Channel 0
mn: -1081
mx: 1924
 μ : -1.6
 σ : 36.4

Channel 1
mn: -807
mx: 1223
 μ : -8.8
 σ : 49.6

Channel 2
mn: -2651
mx: 1745
 μ : -9.8
 σ : 47.9

Processed Sun Sep 11 23:51:50 2016 by ELM ver.2012-10-06 from 001__elm20160911_214311__dat00.bin

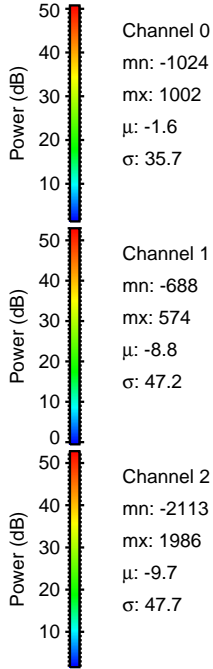
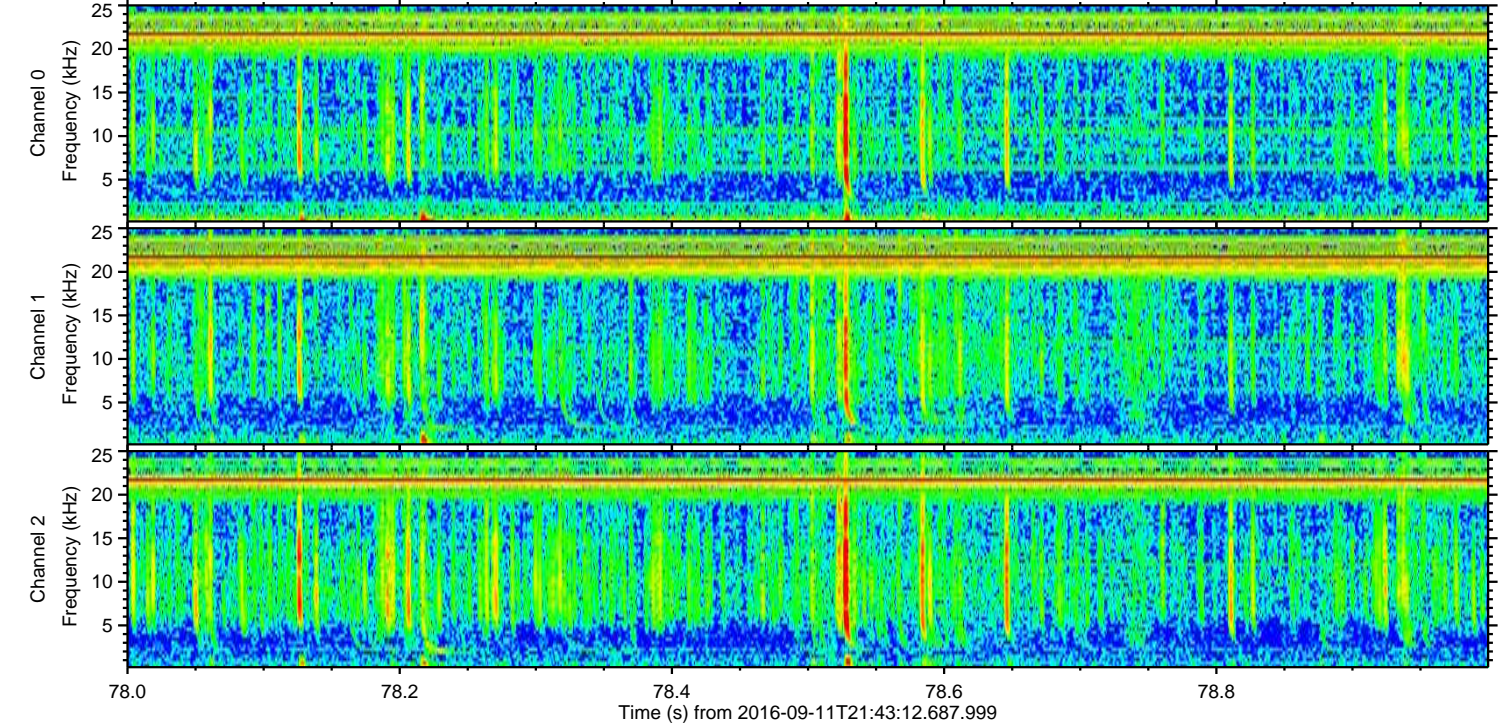
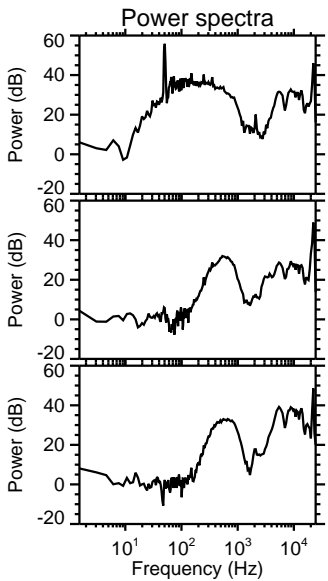
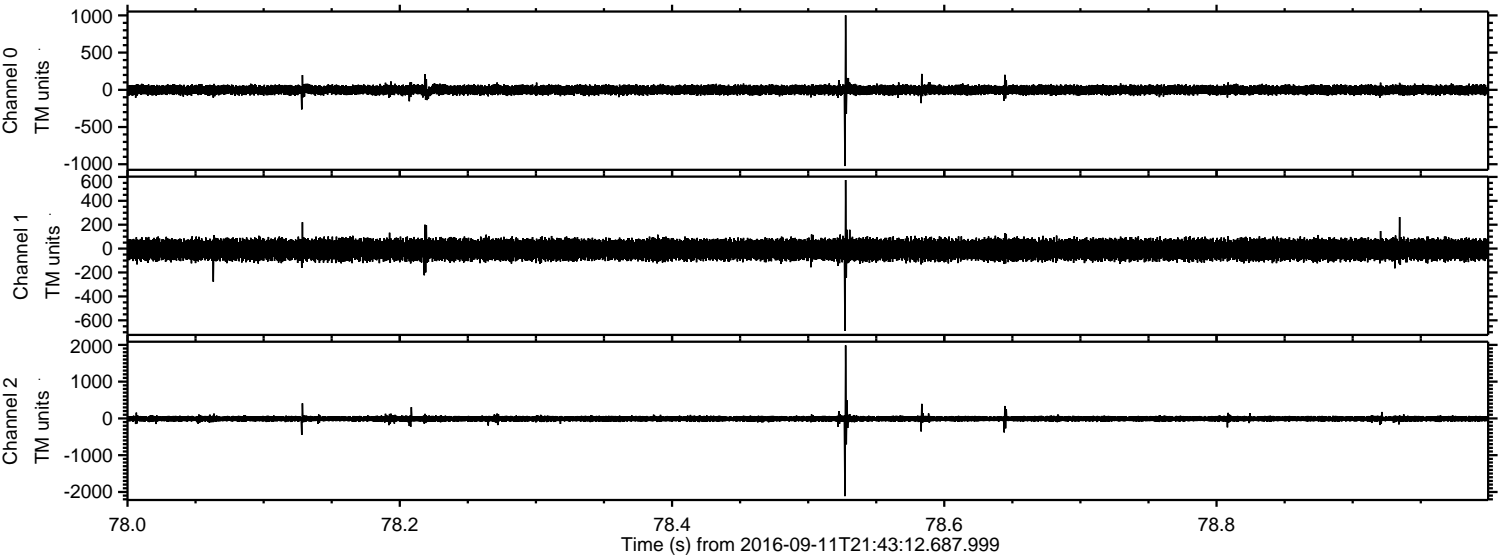

Processed Sun Sep 11 23:51:51 2016 by ELM ver.2012-10-06 from 001__elm20160911_214311__dat00.bin

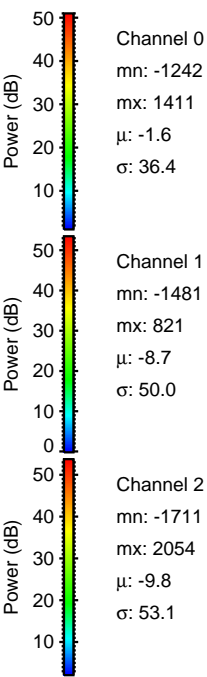
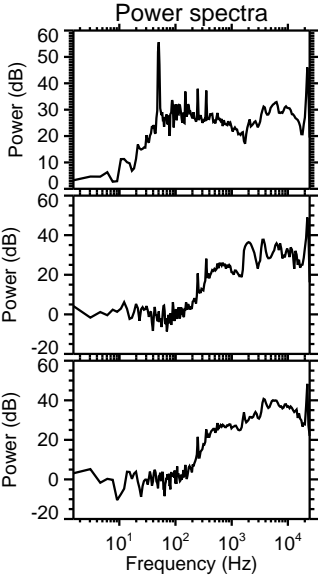
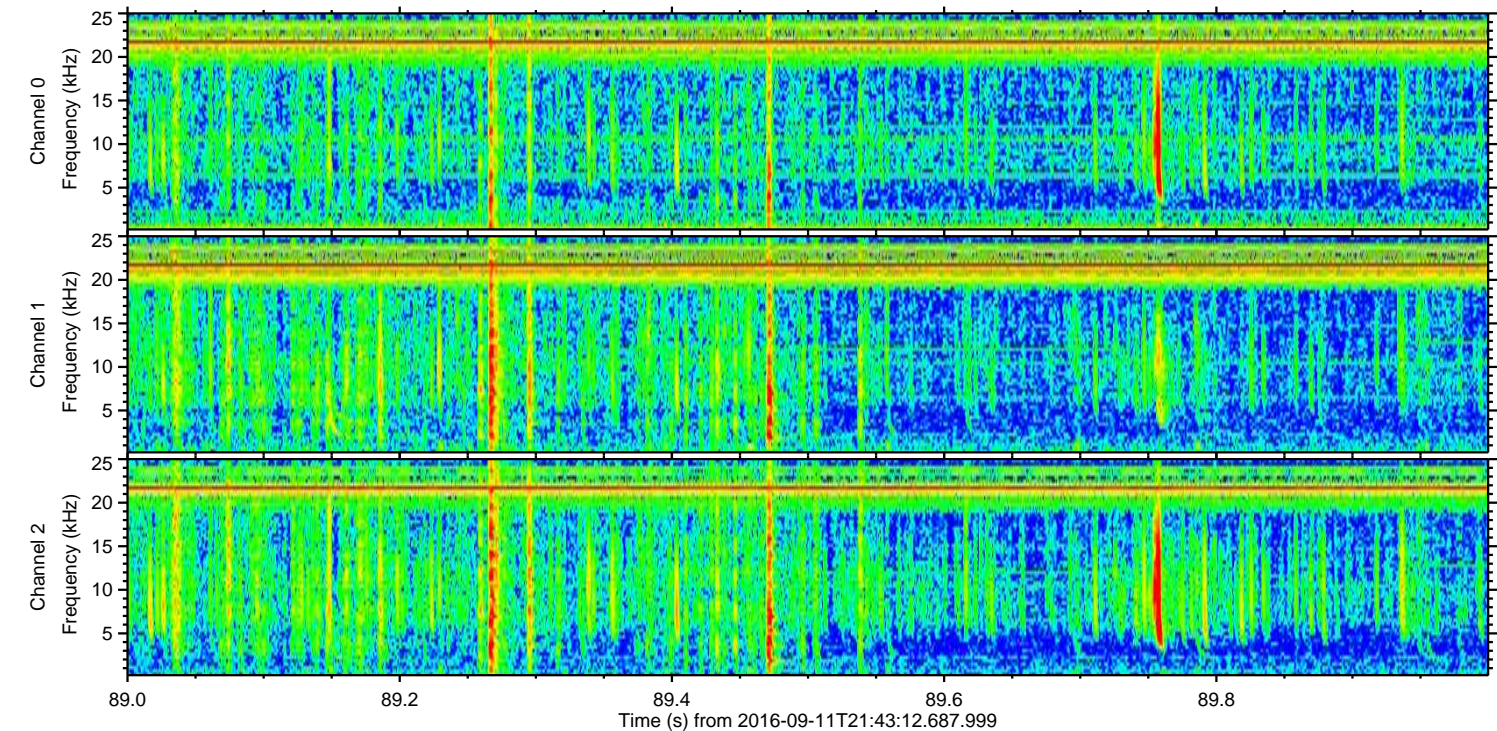
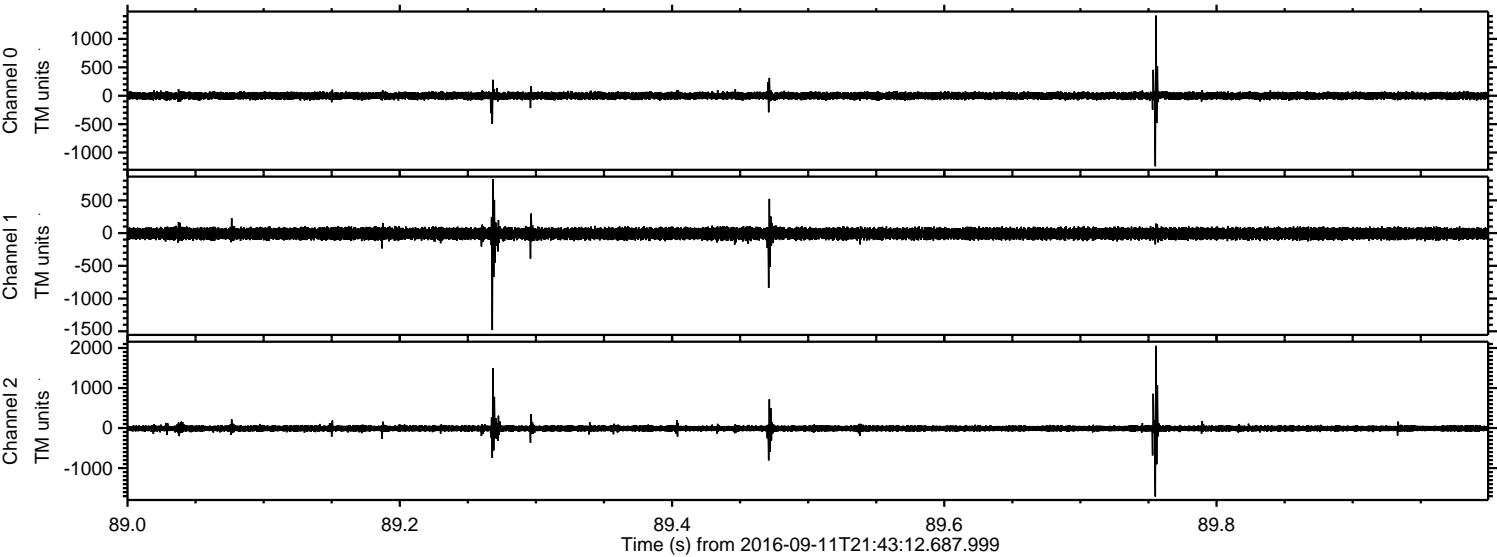

Processed Sun Sep 11 23:51:52 2016 by ELM ver.2012-10-06 from 001__elm20160911_214311__dat00.bin

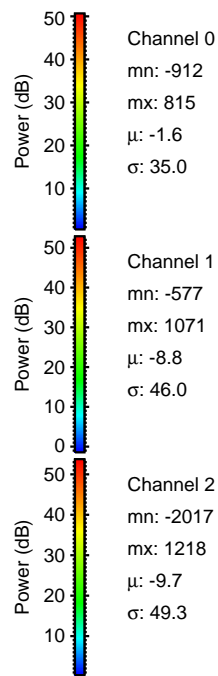
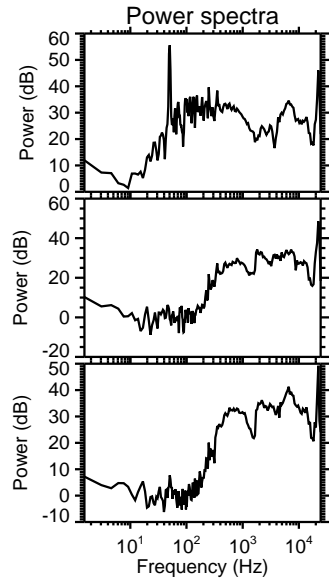
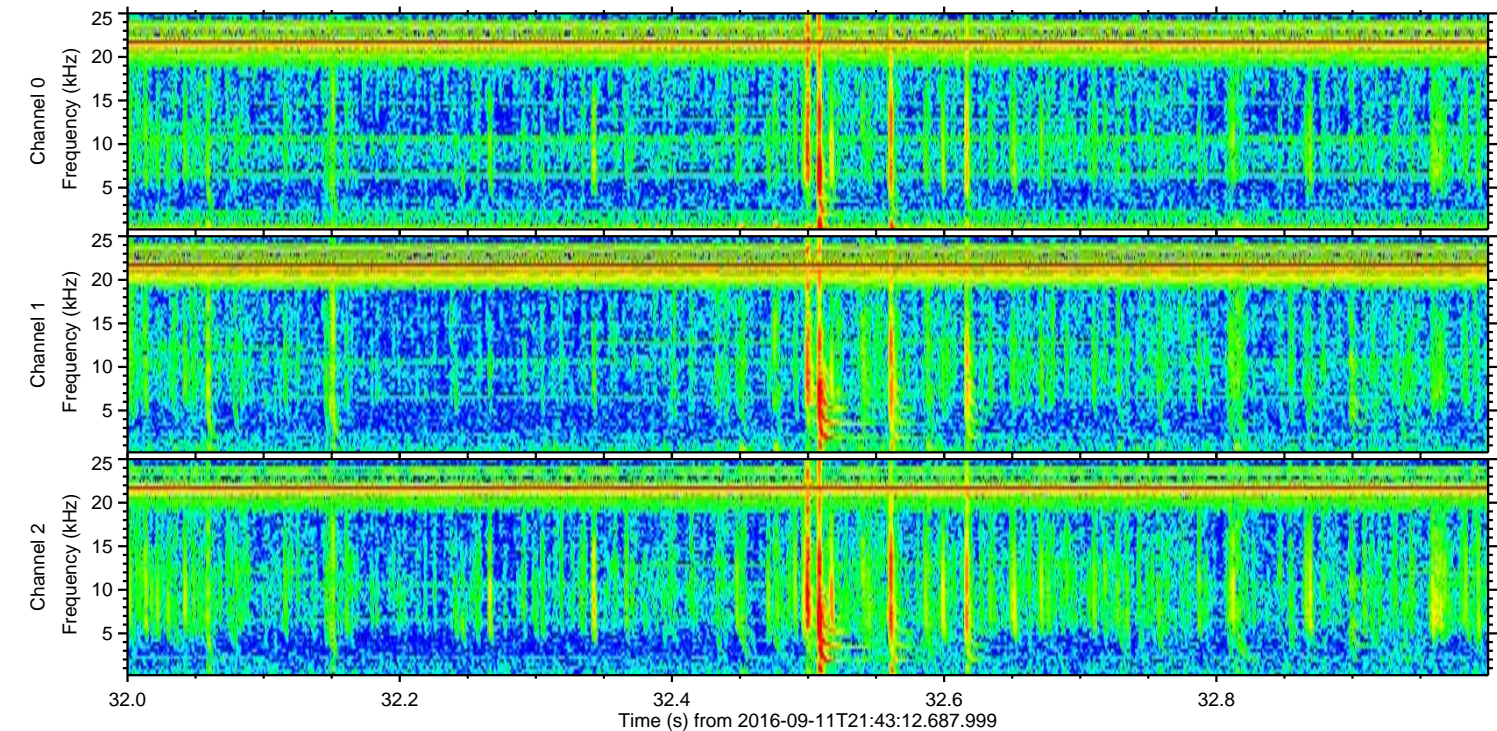
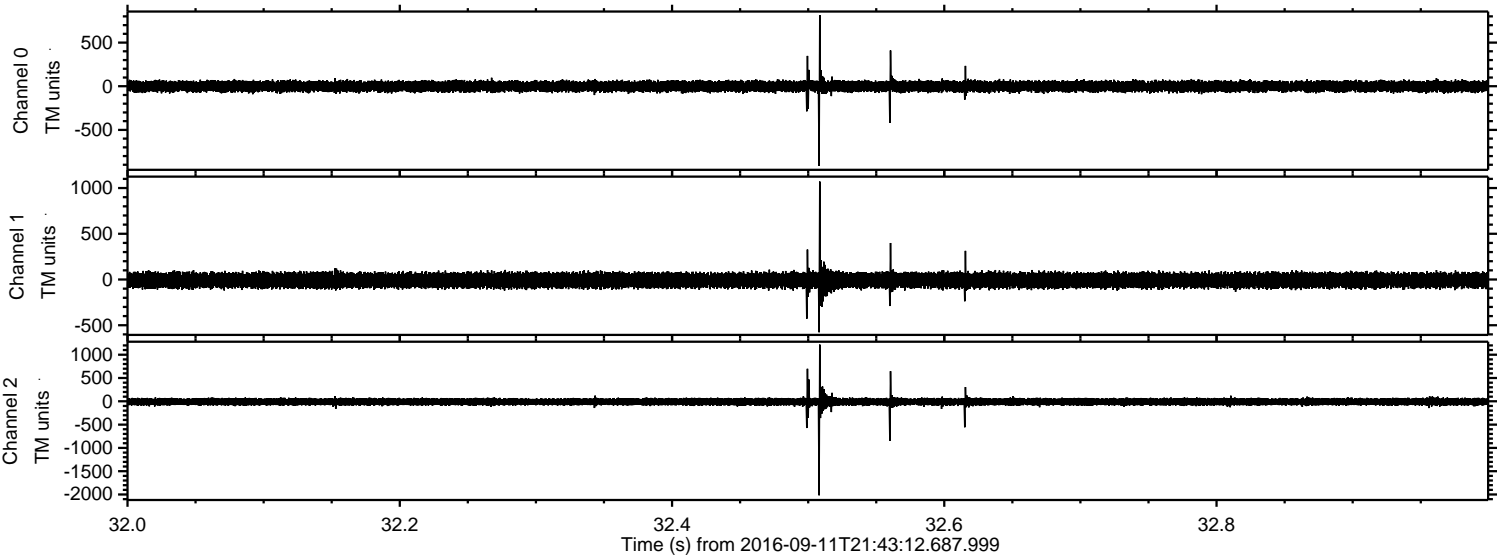

Channel 0
mn: -912
mx: 815
 μ : -1.6
 σ : 35.0

Channel 1
mn: -577
mx: 1071
 μ : -8.8
 σ : 46.0

Channel 2
mn: -2017
mx: 1218
 μ : -9.7
 σ : 49.3

Processed Sun Sep 11 23:51:53 2016 by ELM ver.2012-10-06 from 001__elm20160911_214311__dat00.bin

