

# ELMAVAN 3D WAVEFORMS (Measured data sampled at 50 kHz) 51000 packets of 144 samples from 2016-09-11T17:03:00.064.999.

Processed Sun Sep 11 19:11:20 2016 by ELM ver.2012-10-06 from 001\_\_elm20160911\_170259\_\_dat00.bin

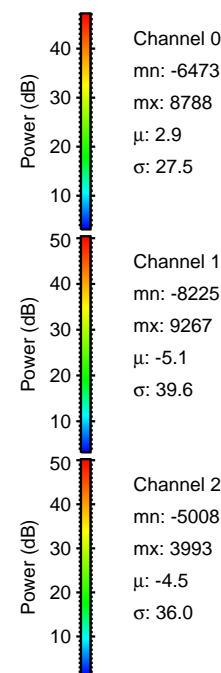

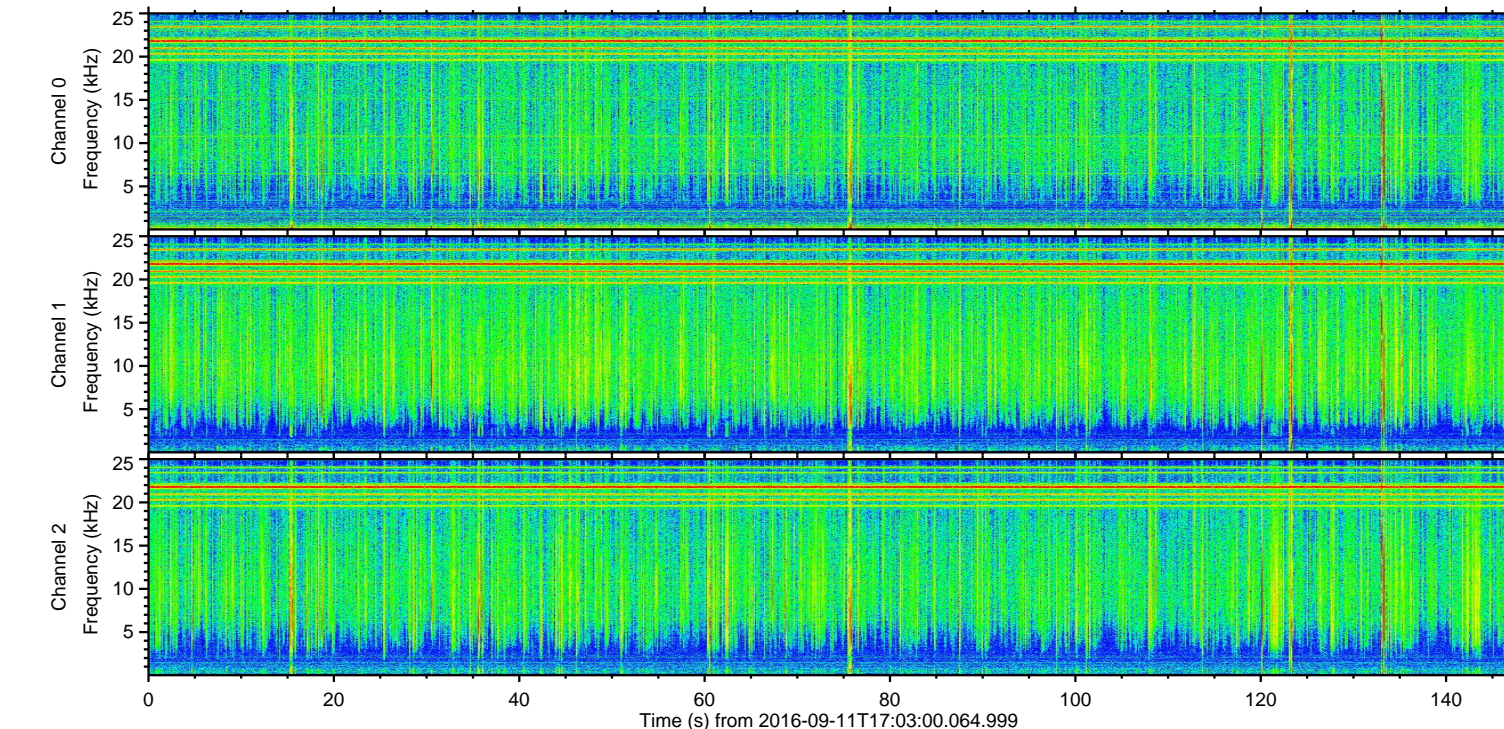
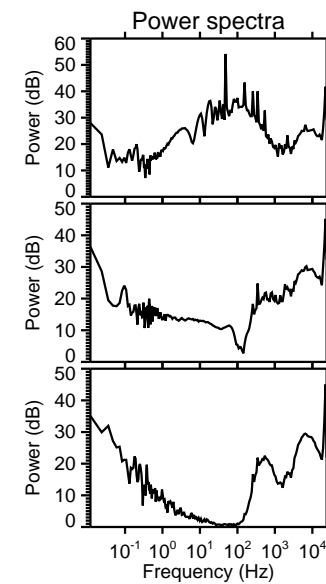
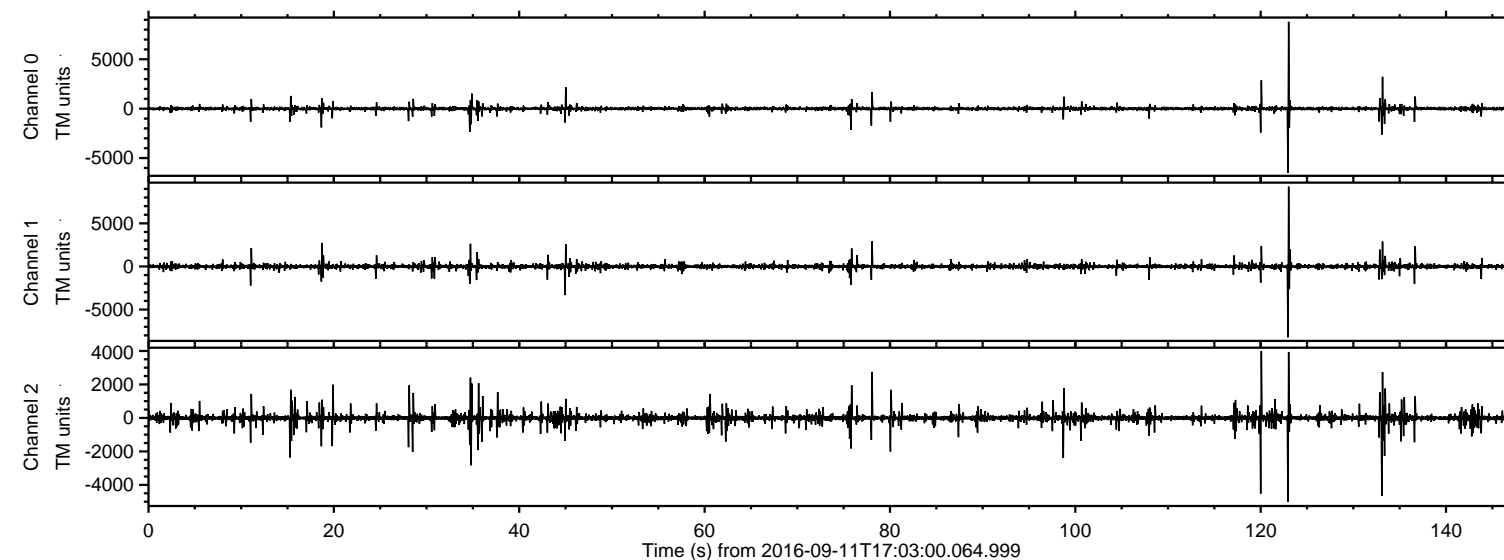

ELMAVAN 3D WAVEFORMS (Measured data sampled at 50 kHz) 51000 packets of 144 samples from 2016-09-11T17:03:00.064.999. Part 123/147

Processed Sun Sep 11 19:11:36 2016 by ELM ver.2012-10-06 from 001\_\_elm20160911\_170259\_\_dat00.bin

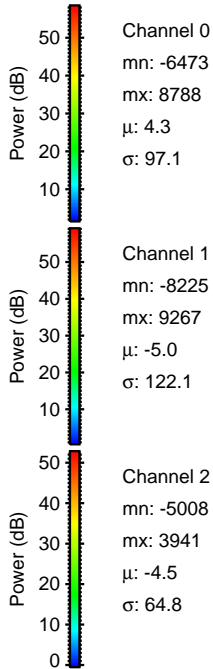
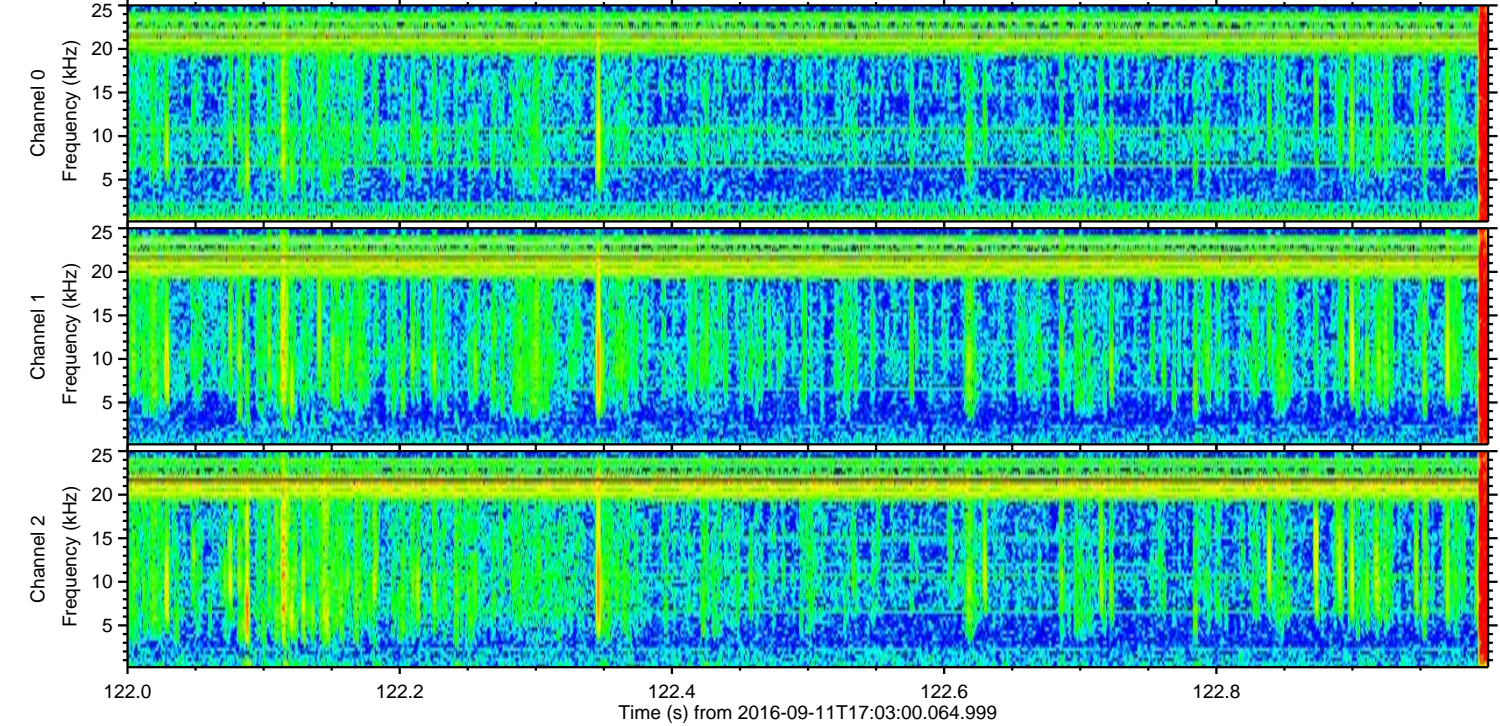
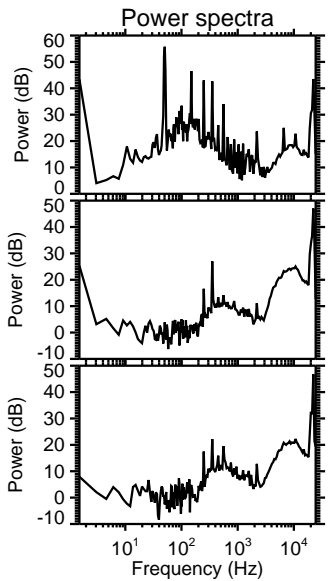
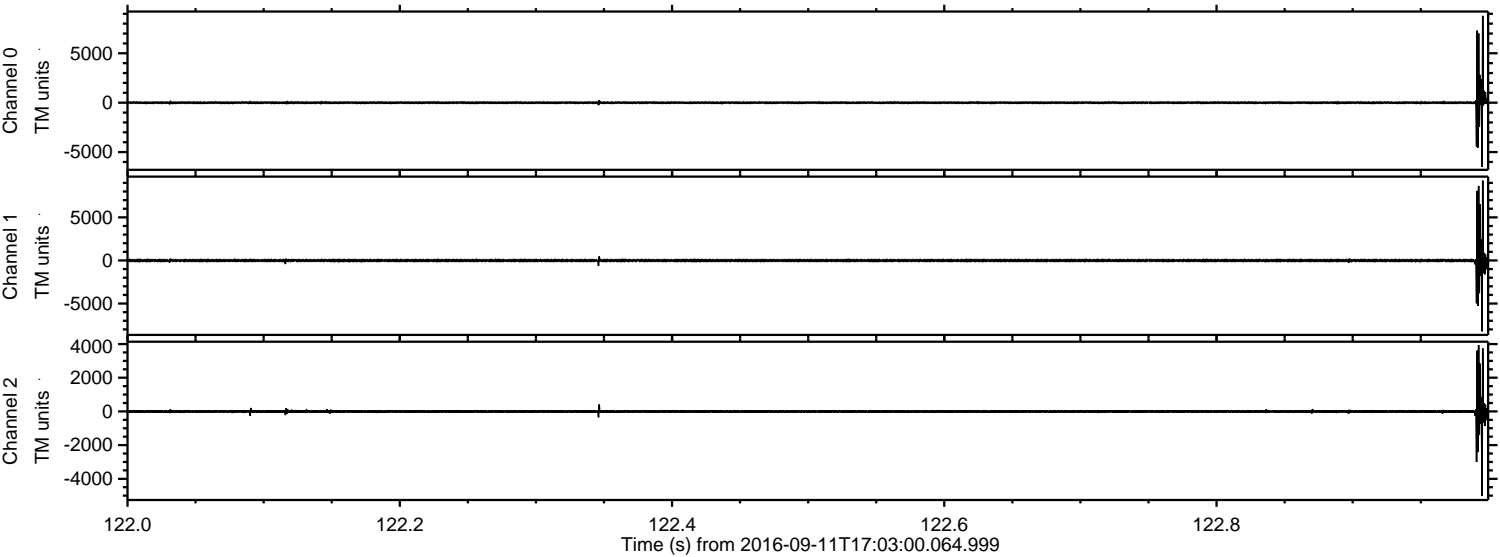



ELMAVAN 3D WAVEFORMS (Measured data sampled at 50 kHz) 51000 packets of 144 samples from 2016-09-11T17:03:00.064.999. Part 124/147

Processed Sun Sep 11 19:11:37 2016 by ELM ver.2012-10-06 from 001\_\_elm20160911\_170259\_\_dat00.bin

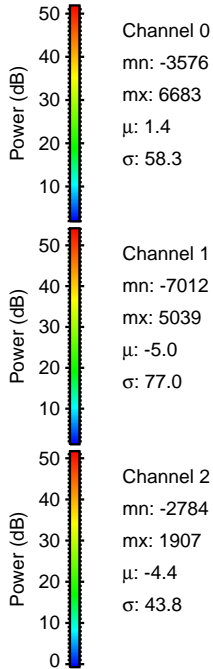
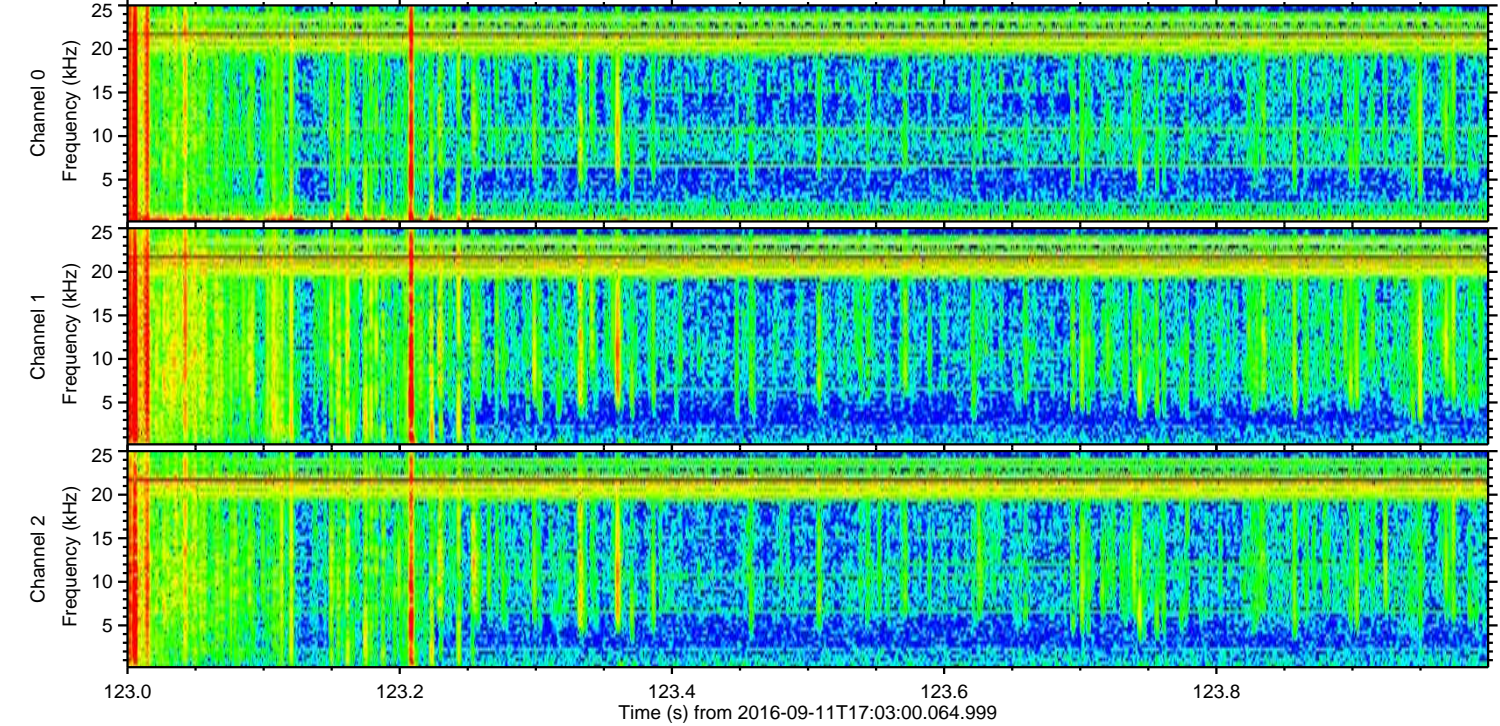
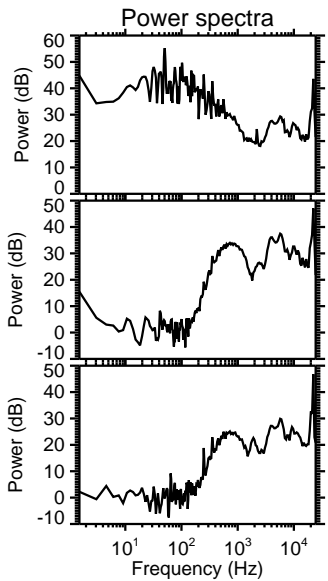
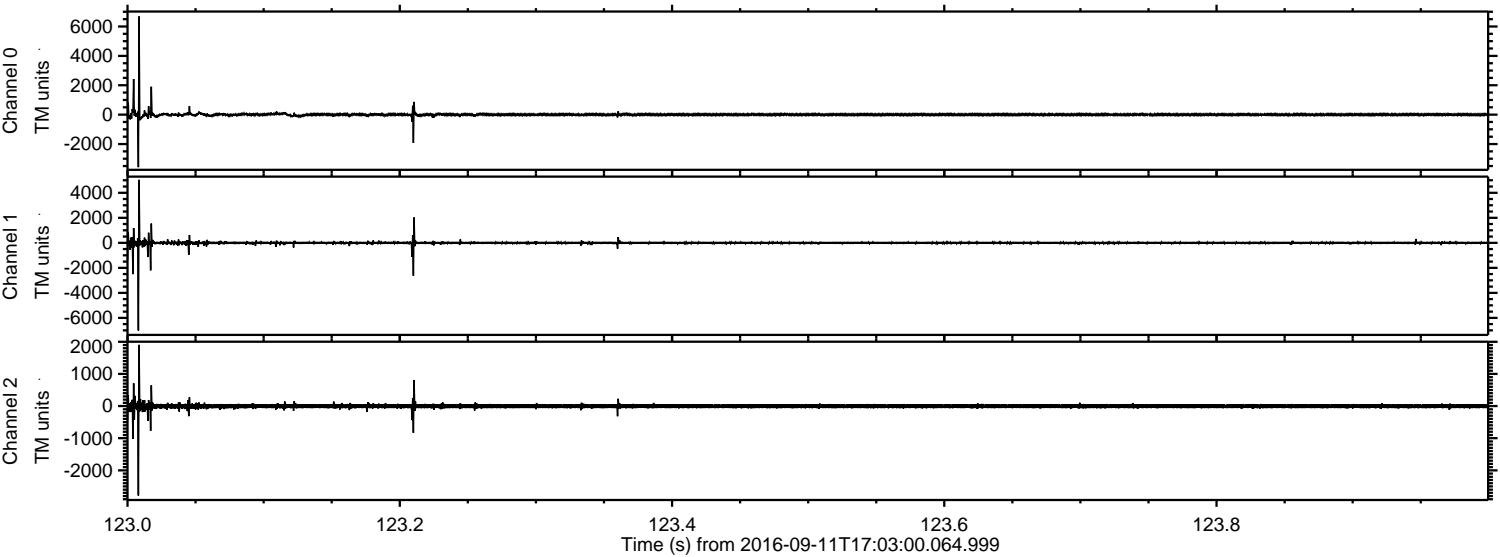



ELMAVAN 3D WAVEFORMS (Measured data sampled at 50 kHz) 51000 packets of 144 samples from 2016-09-11T17:03:00.064.999. Part 134/147

Processed Sun Sep 11 19:11:38 2016 by ELM ver.2012-10-06 from 001\_\_elm20160911\_170259\_\_dat00.bin

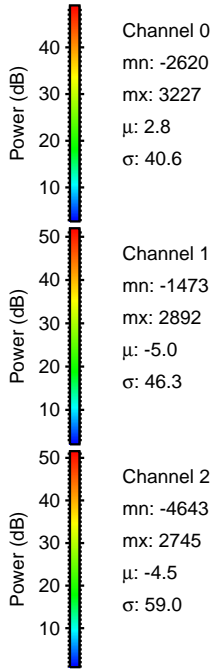
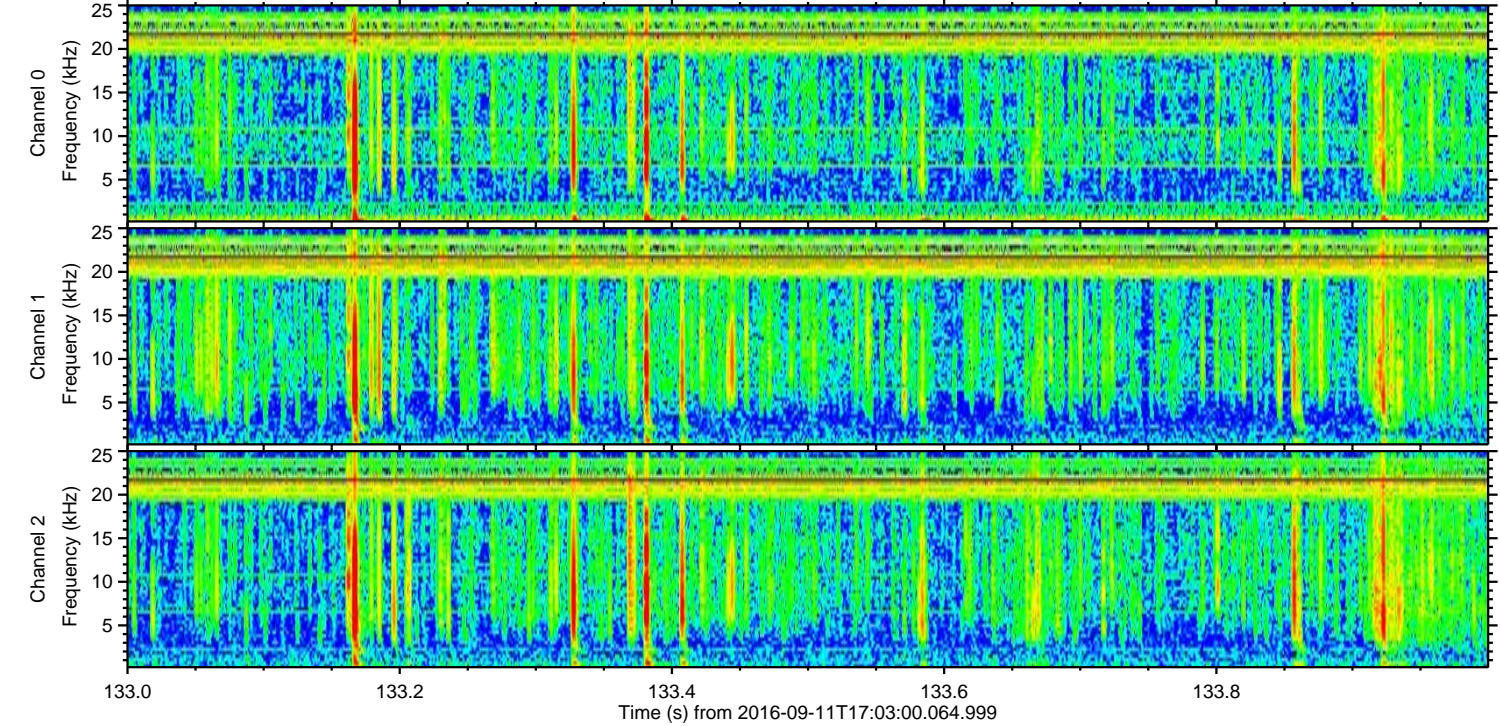
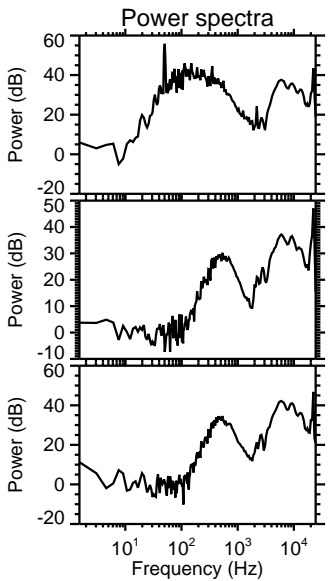
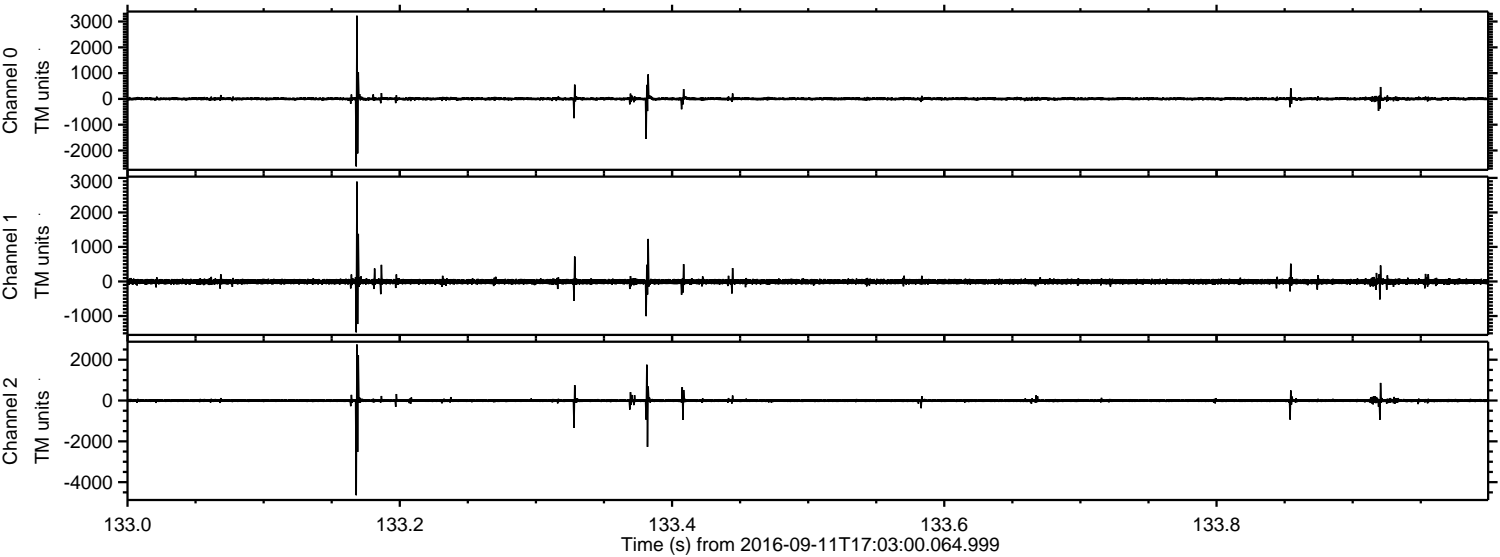

Channel 0  
mn: -2620  
mx: 3227  
 $\mu$ : 2.8  
 $\sigma$ : 40.6

Channel 1  
mn: -1473  
mx: 2892  
 $\mu$ : -5.0  
 $\sigma$ : 46.3

Channel 2  
mn: -4643  
mx: 2745  
 $\mu$ : -4.5  
 $\sigma$ : 59.0



ELMAVAN 3D WAVEFORMS (Measured data sampled at 50 kHz) 51000 packets of 144 samples from 2016-09-11T17:03:00.064.999. Part 121/147

Processed Sun Sep 11 19:11:39 2016 by ELM ver.2012-10-06 from 001\_\_elm20160911\_170259\_\_dat00.bin

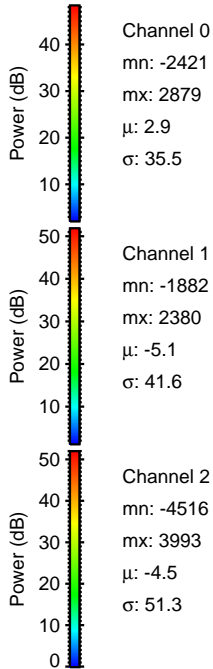
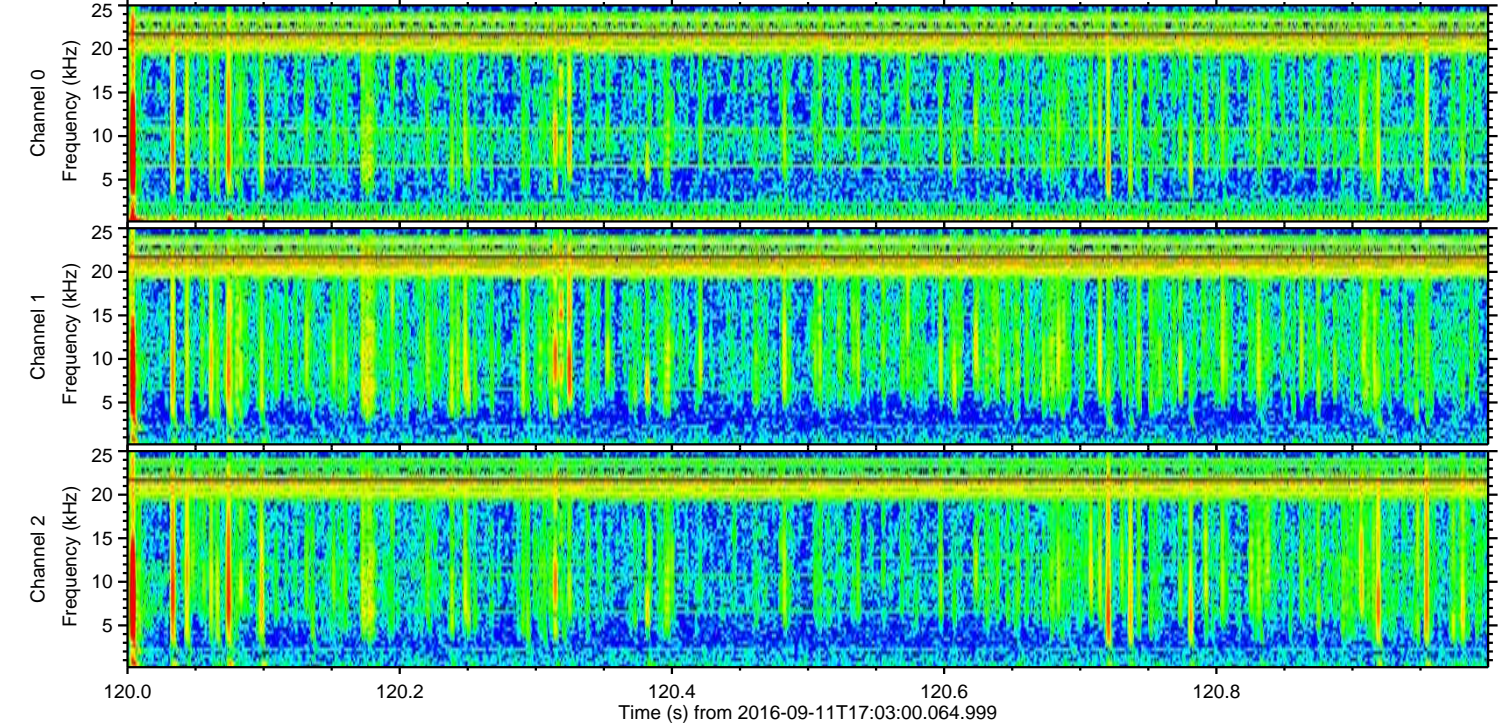
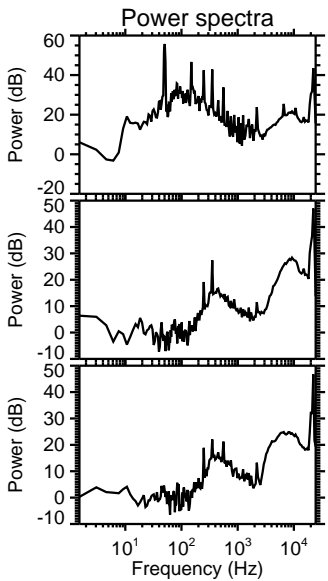
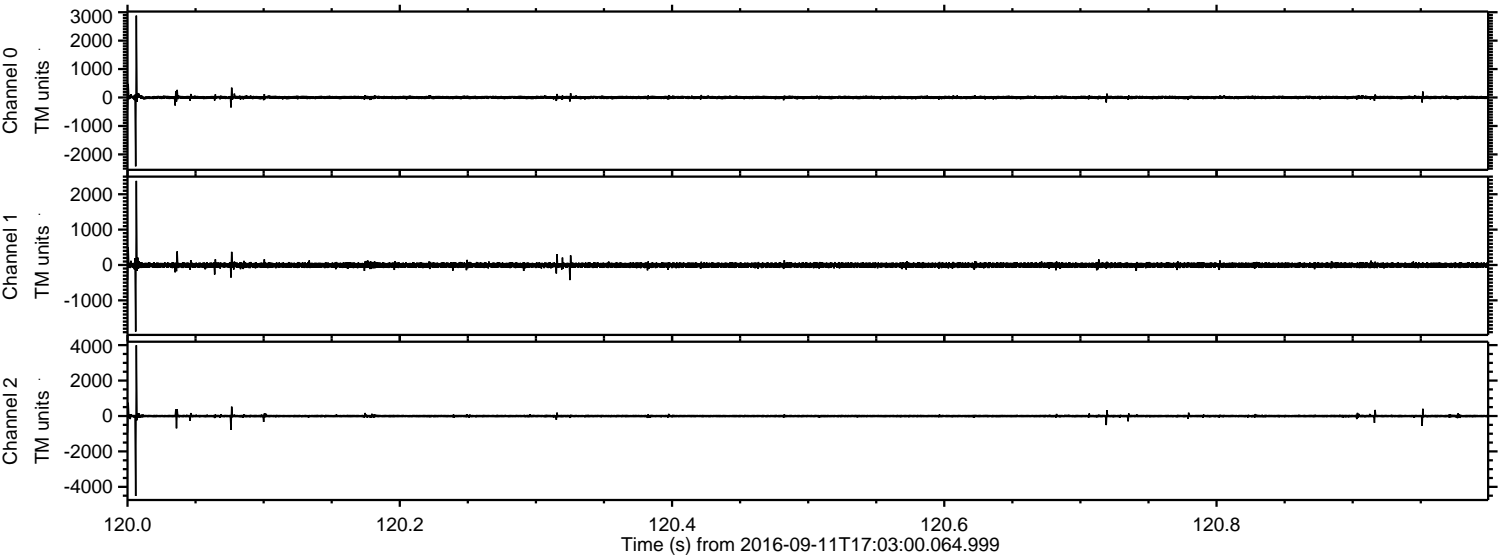



Processed Sun Sep 11 19:11:40 2016 by ELM ver.2012-10-06 from 001\_\_elm20160911\_170259\_\_dat00.bin

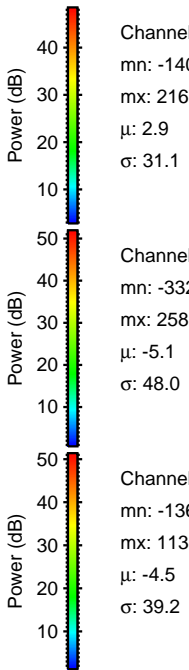
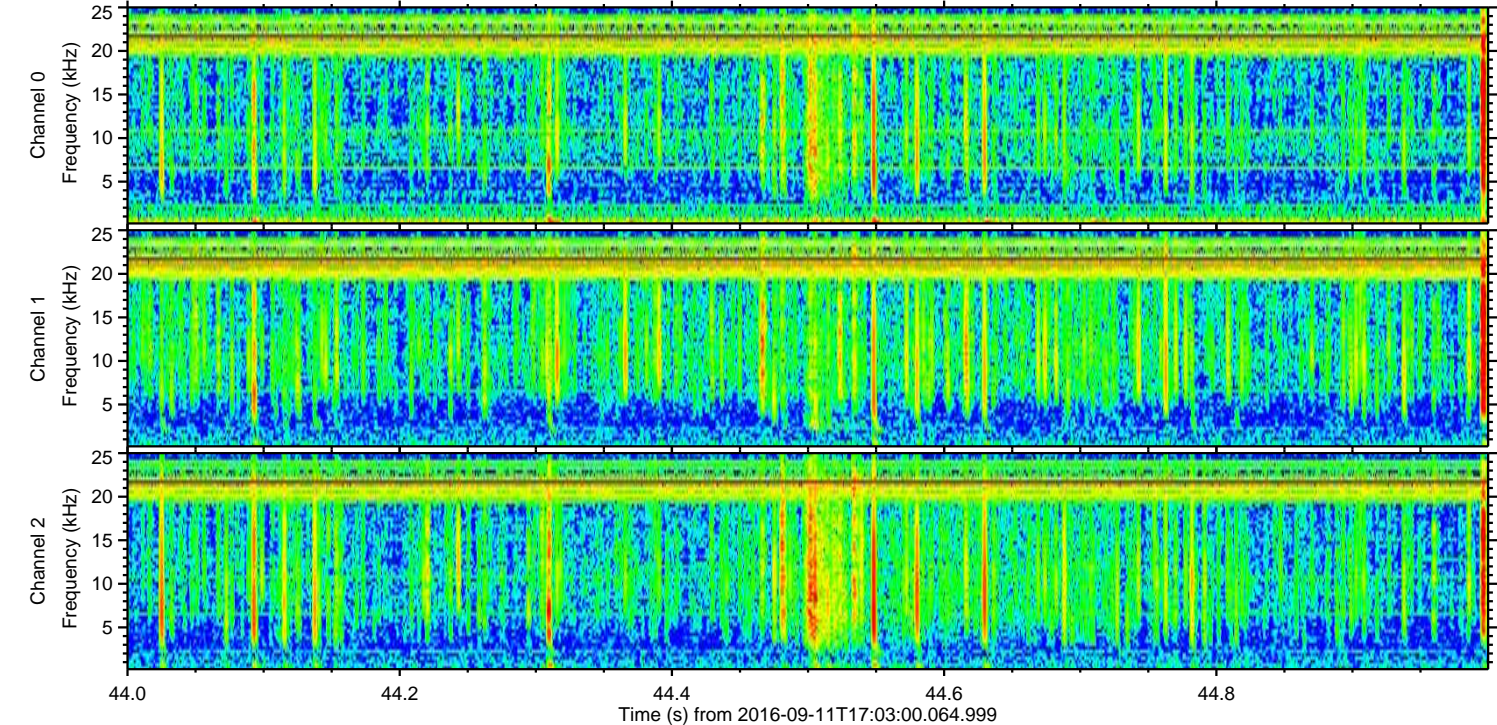
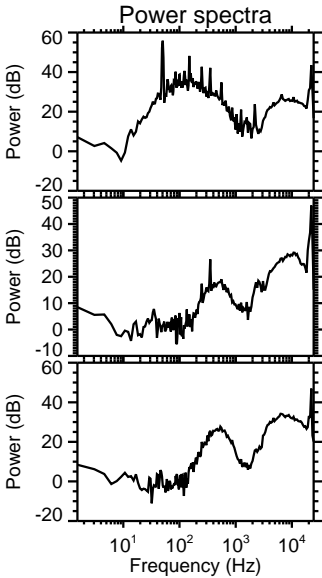
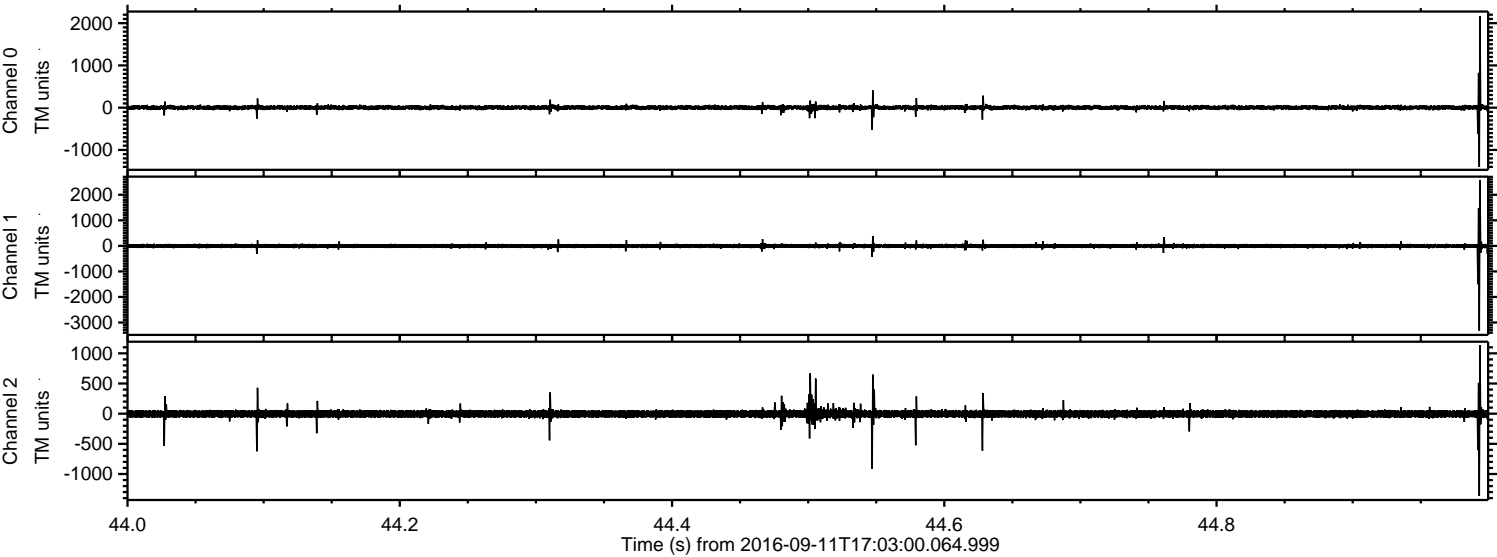

Channel 0  
mn: -1400  
mx: 2167  
 $\mu$ : 2.9  
 $\sigma$ : 31.1

Channel 1  
mn: -3320  
mx: 2581  
 $\mu$ : -5.1  
 $\sigma$ : 48.0

Channel 2  
mn: -1363  
mx: 1136  
 $\mu$ : -4.5  
 $\sigma$ : 39.2



Processed Sun Sep 11 19:11:41 2016 by ELM ver.2012-10-06 from 001\_\_elm20160911\_170259\_\_dat00.bin

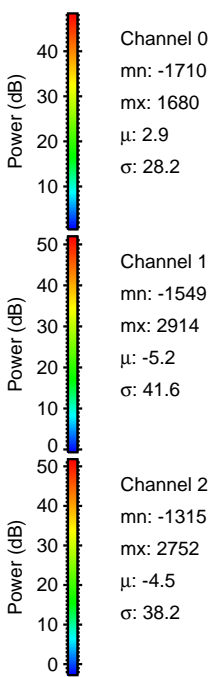
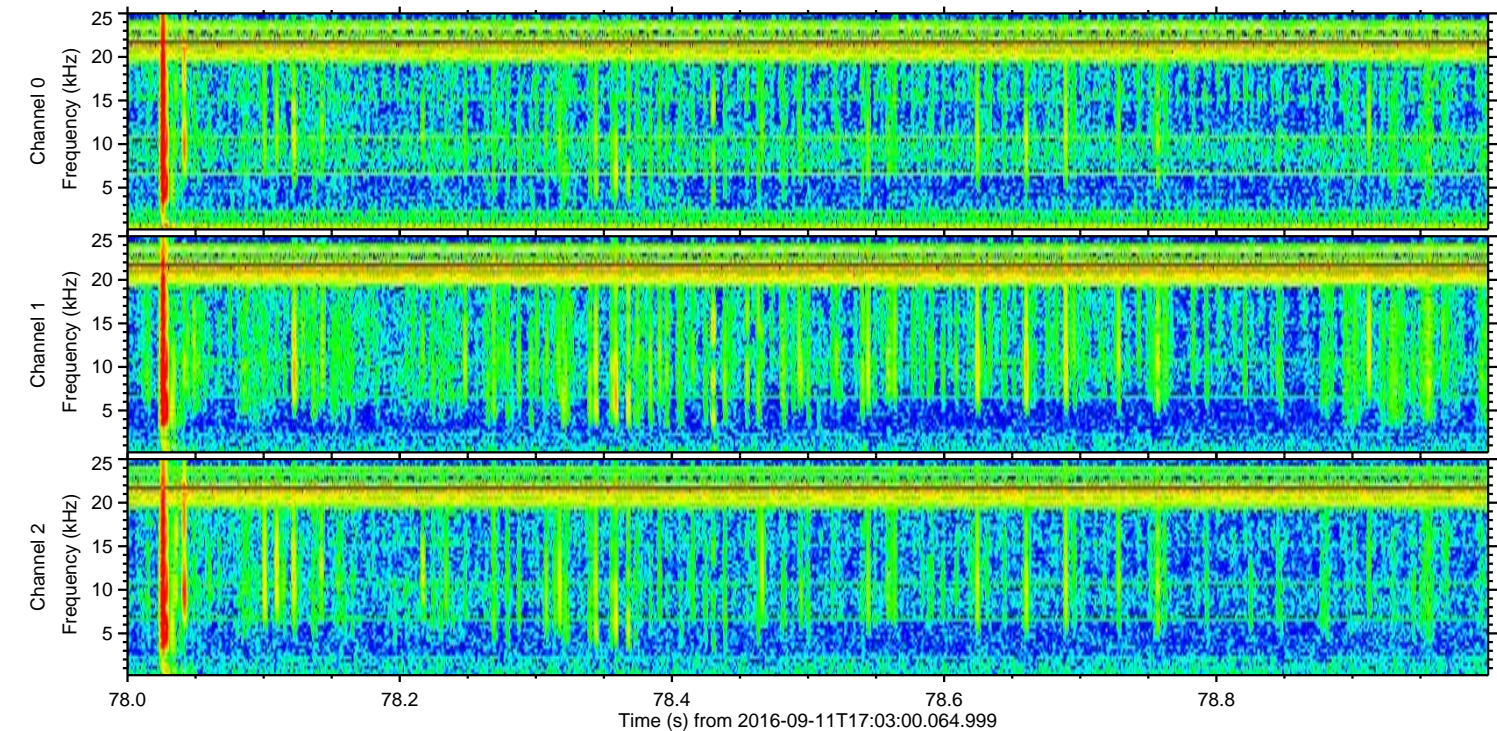
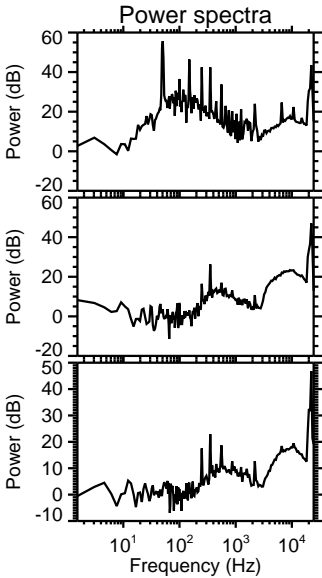
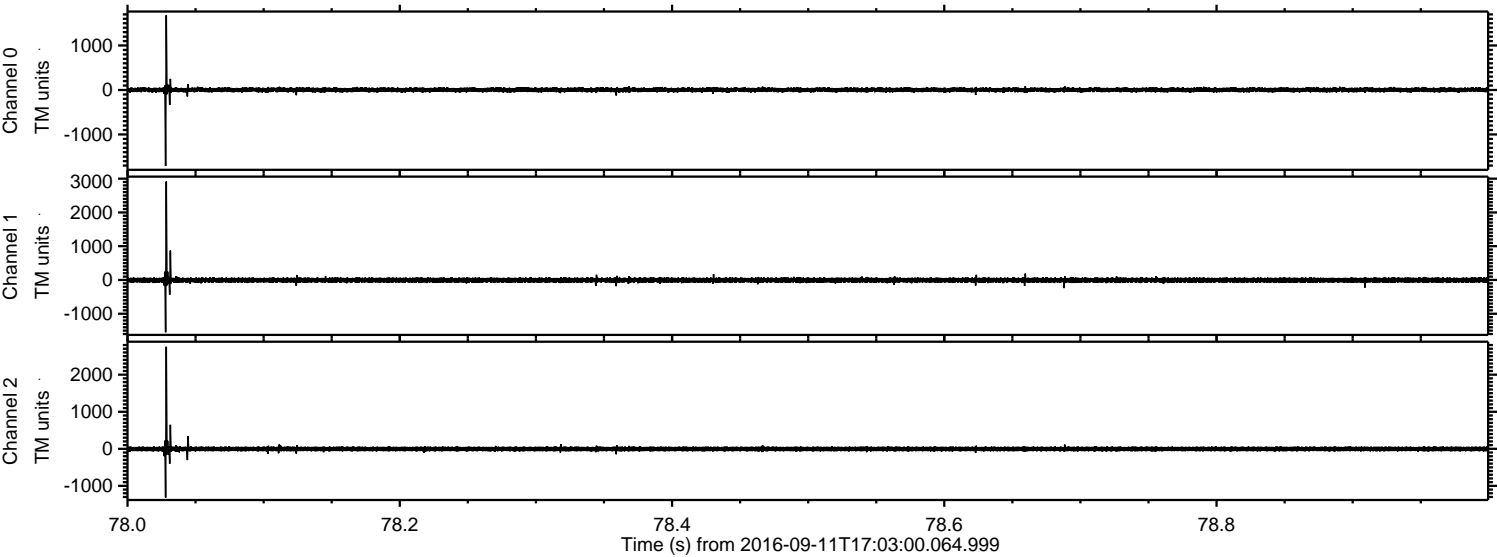



Processed Sun Sep 11 19:11:42 2016 by ELM ver.2012-10-06 from 001\_\_elm20160911\_170259\_\_dat00.bin

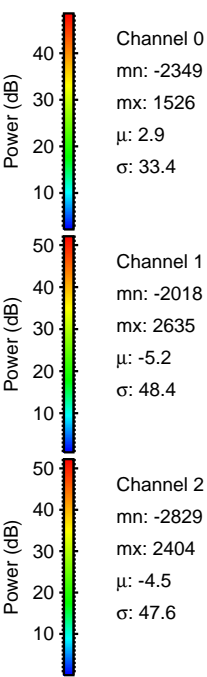
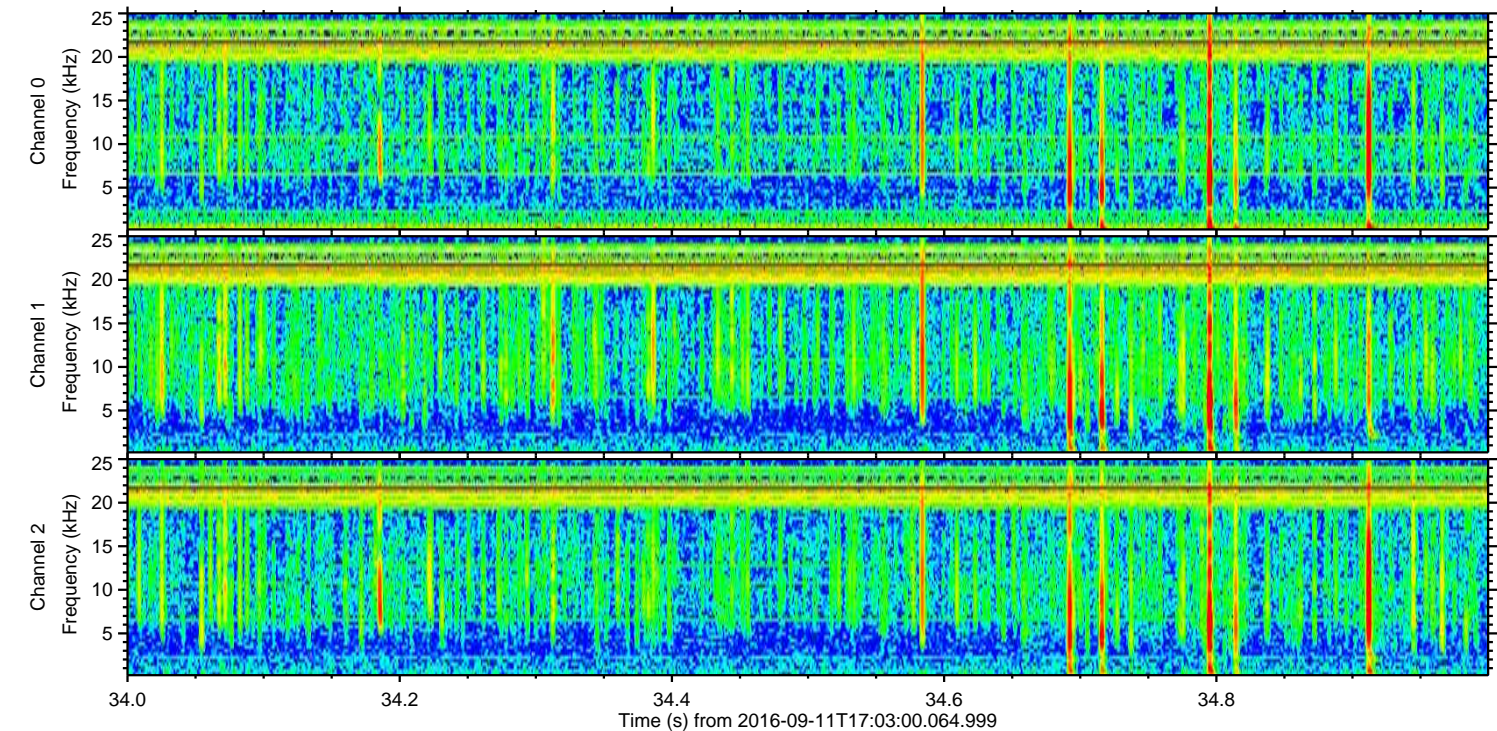
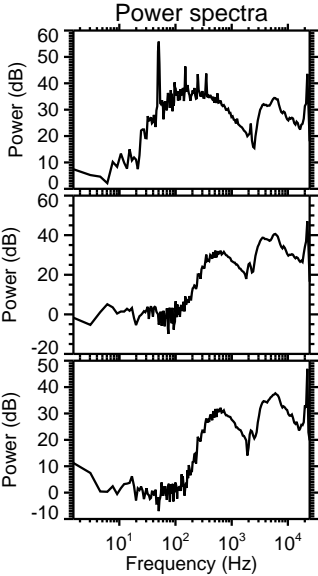
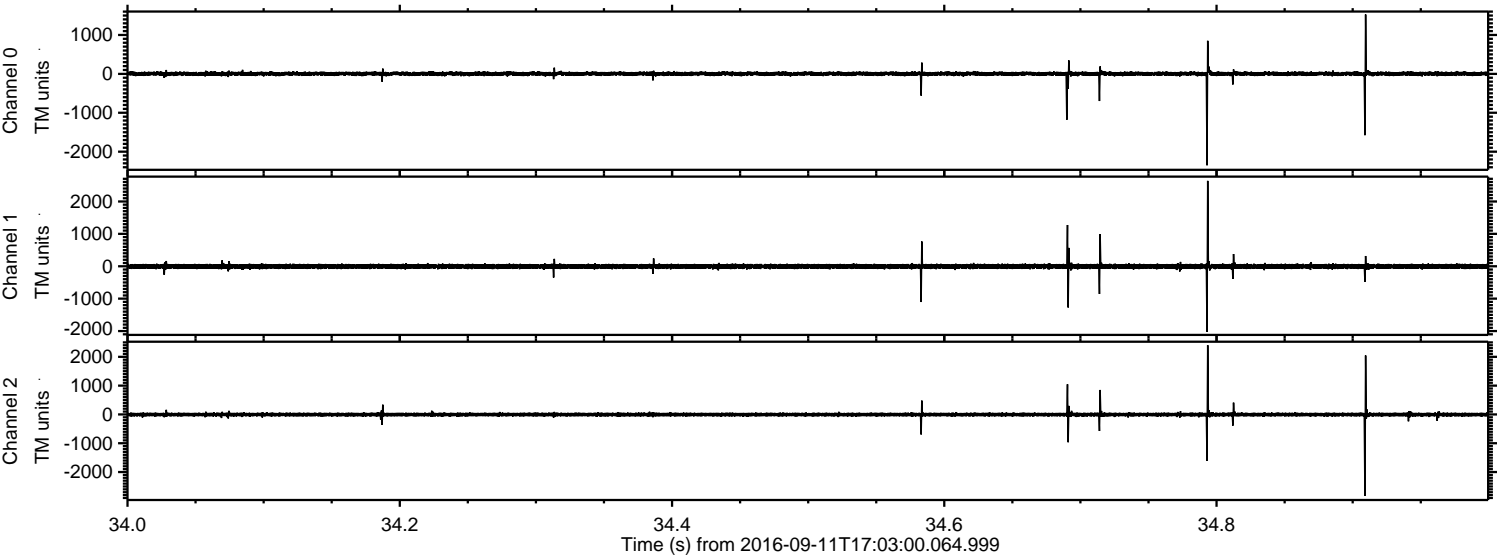



Processed Sun Sep 11 19:11:43 2016 by ELM ver.2012-10-06 from 001\_\_elm20160911\_170259\_\_dat00.bin

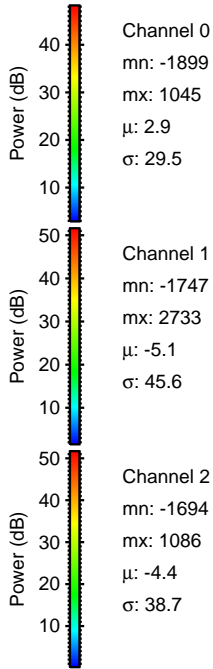
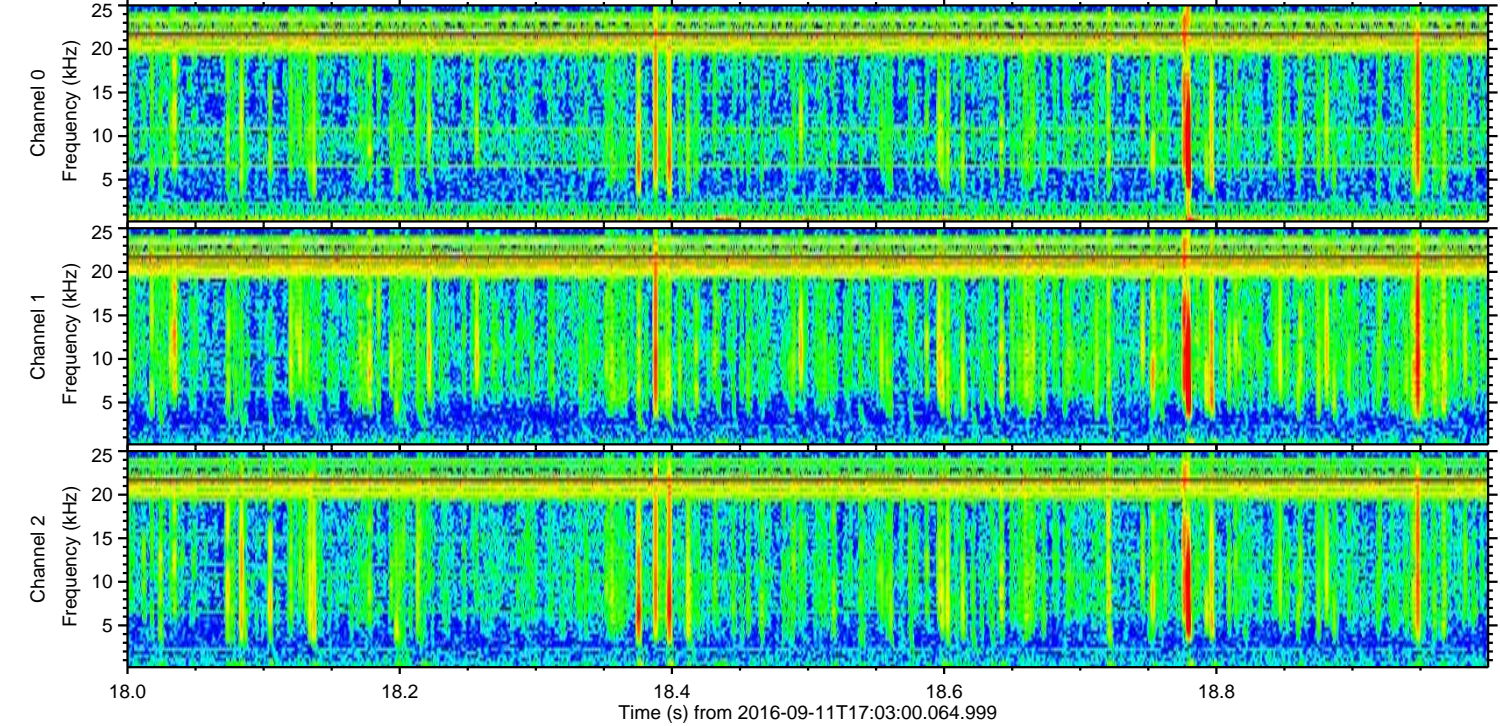
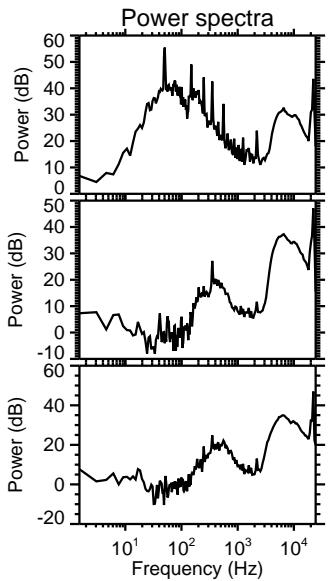
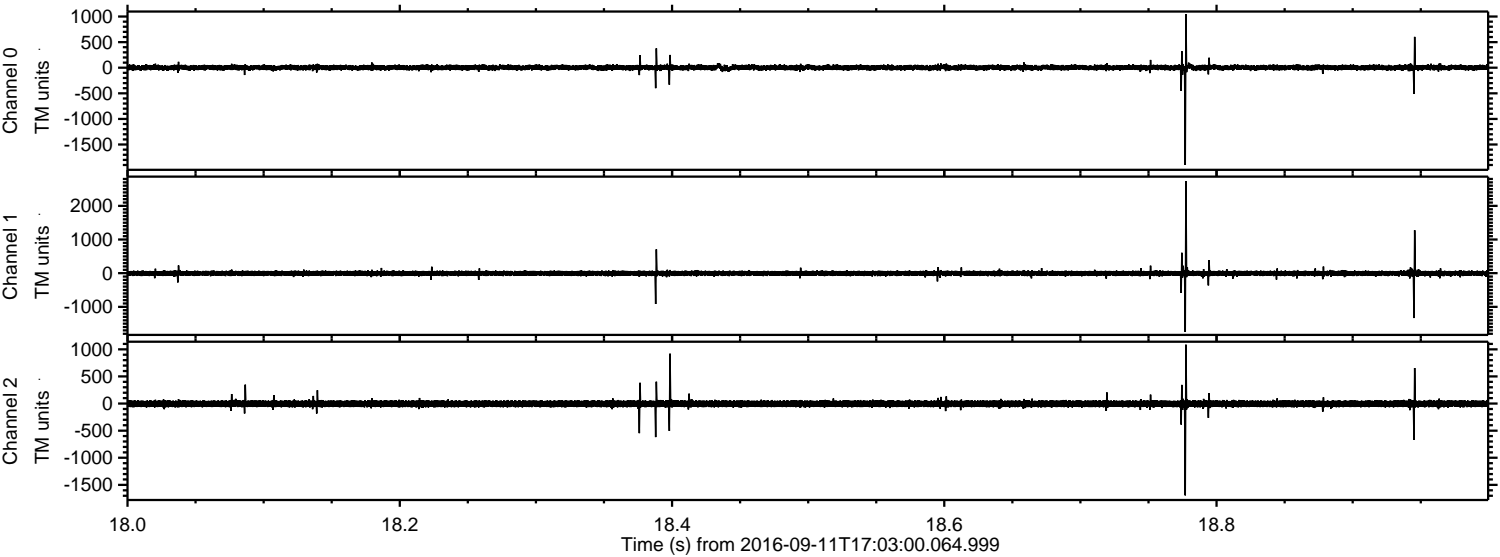



Processed Sun Sep 11 19:11:45 2016 by ELM ver.2012-10-06 from 001\_\_elm20160911\_170259\_\_dat00.bin

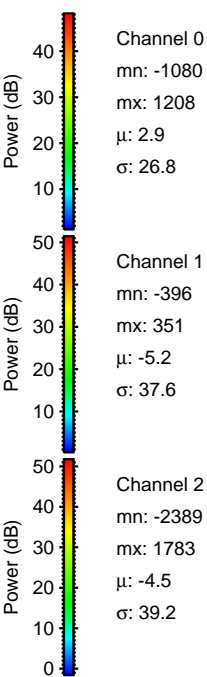
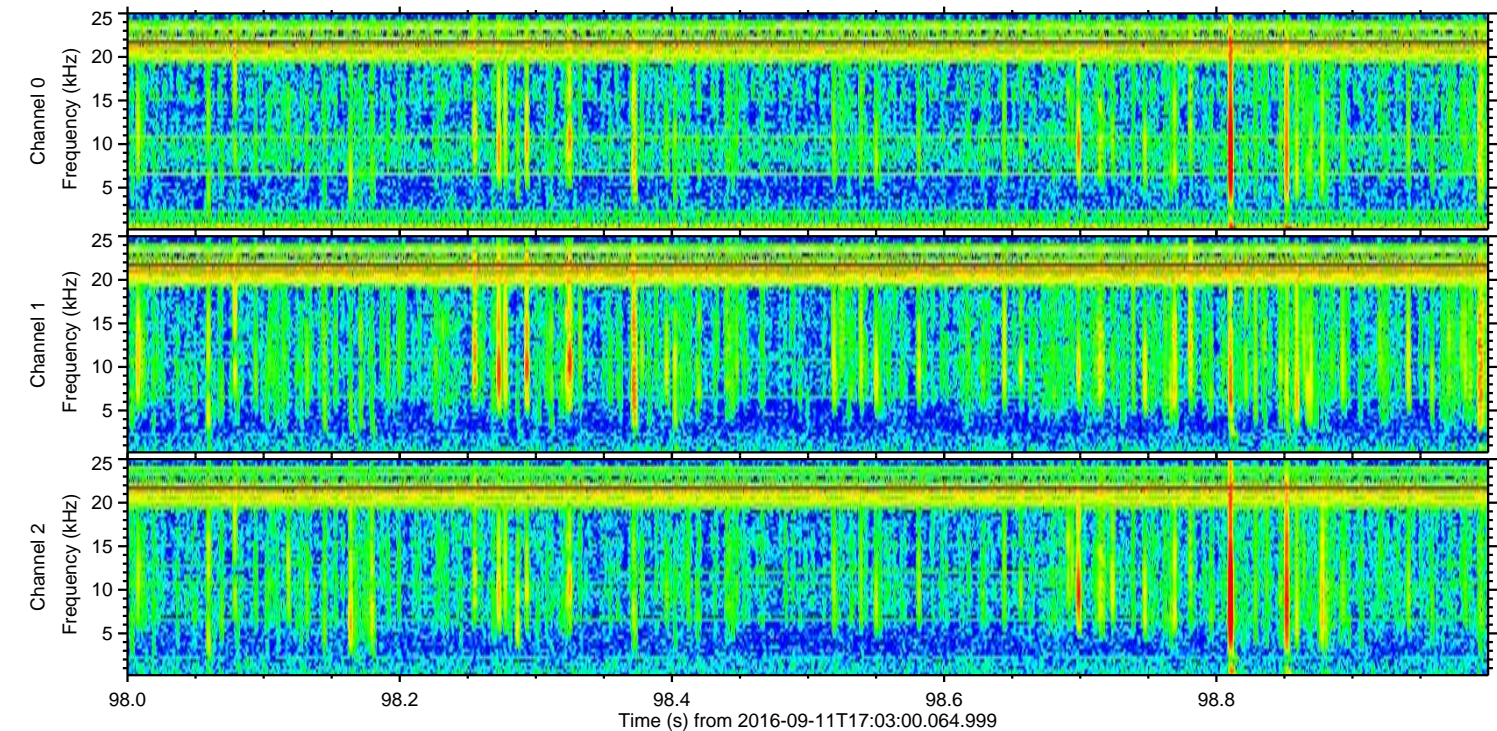
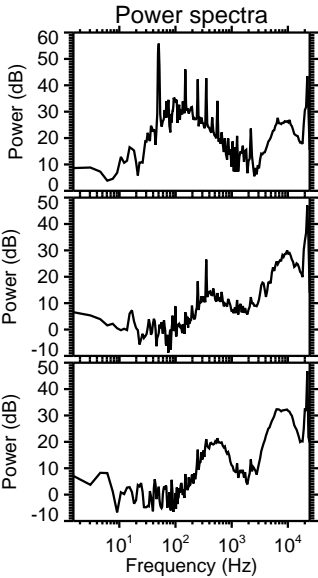
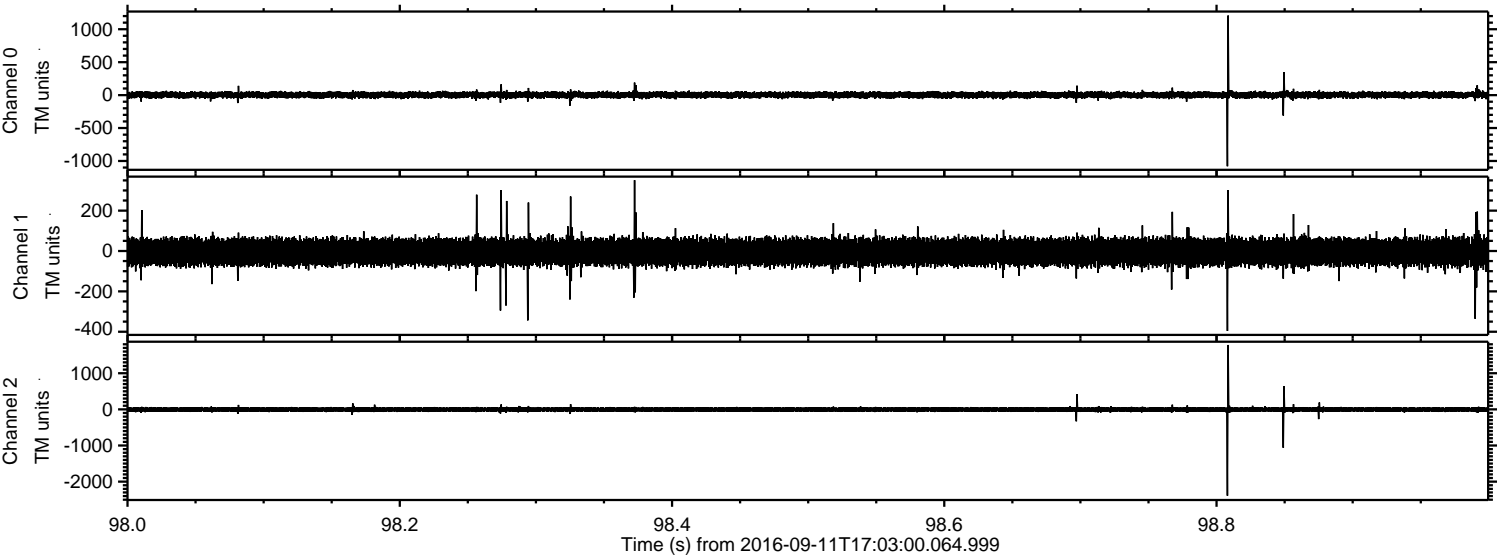

Channel 0  
mn: -1080  
mx: 1208  
 $\mu$ : 2.9  
 $\sigma$ : 26.8

Channel 1  
mn: -396  
mx: 351  
 $\mu$ : -5.2  
 $\sigma$ : 37.6

Channel 2  
mn: -2389  
mx: 1783  
 $\mu$ : -4.5  
 $\sigma$ : 39.2



Processed Sun Sep 11 19:11:46 2016 by ELM ver.2012-10-06 from 001\_\_elm20160911\_170259\_\_dat00.bin

