

# ELMAVAN 3D WAVEFORMS (Measured data sampled at 50 kHz) 51000 packets of 144 samples from 2016-09-11T15:12:55.123.999.

Processed Sun Sep 11 17:20:56 2016 by ELM ver.2012-10-06 from 001\_\_elm20160911\_151254\_\_dat00.bin

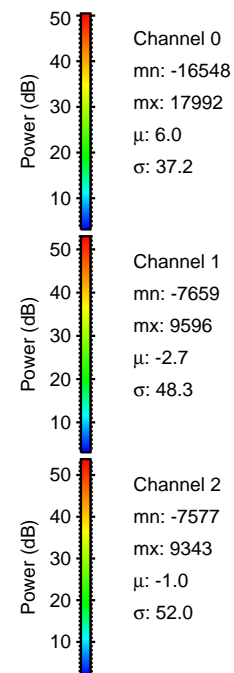

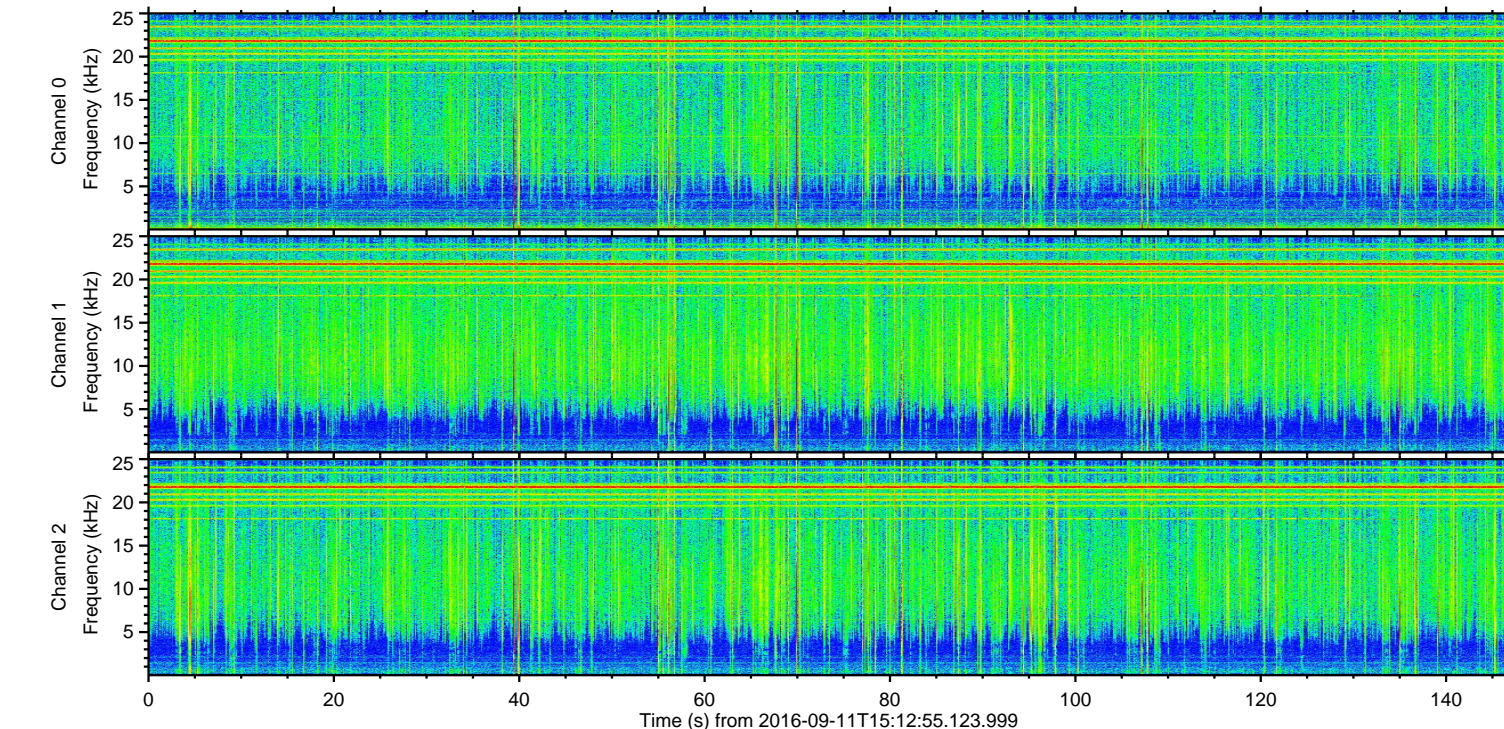
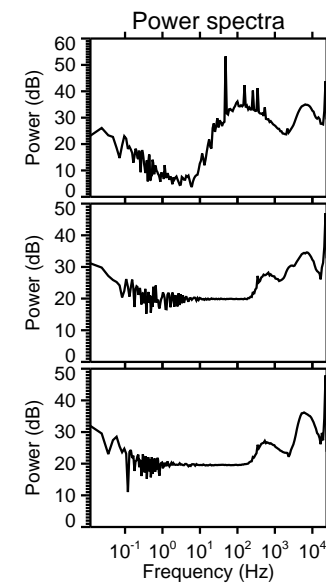
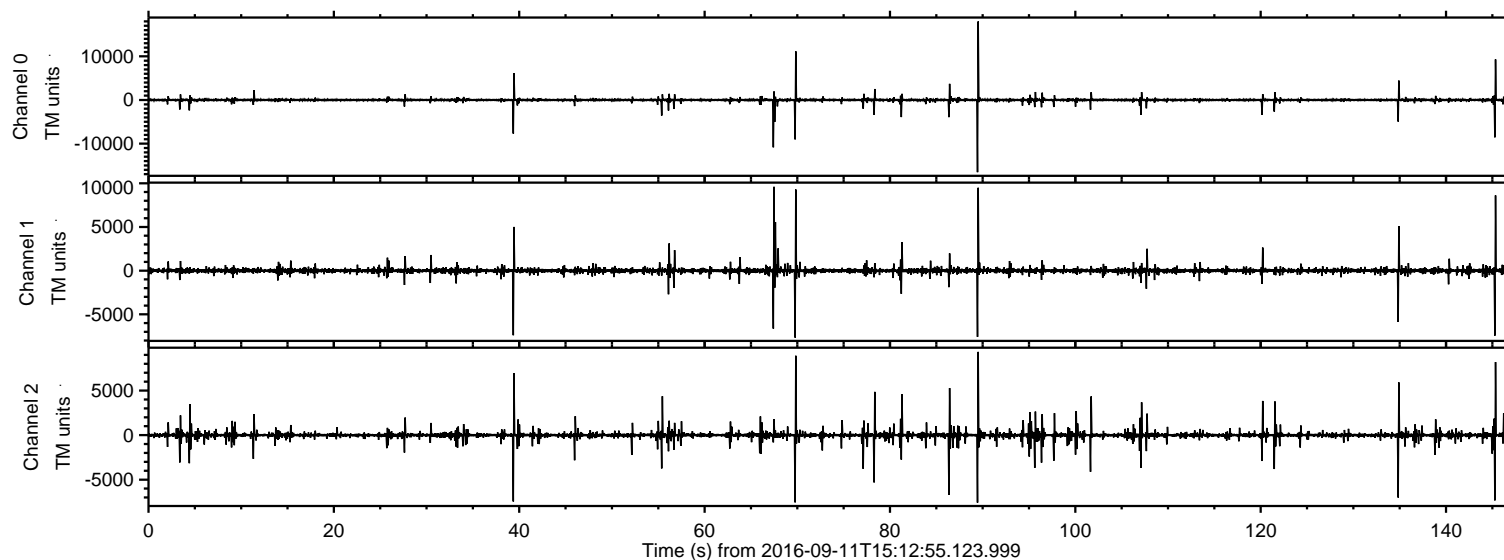

Processed Sun Sep 11 17:21:07 2016 by ELM ver.2012-10-06 from 001\_\_elm20160911\_151254\_\_dat00.bin

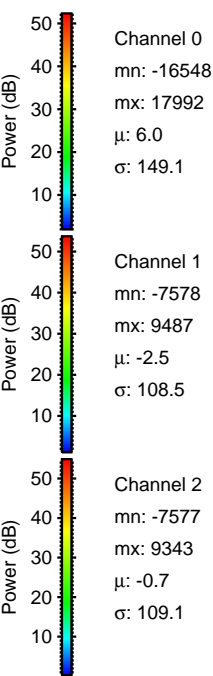
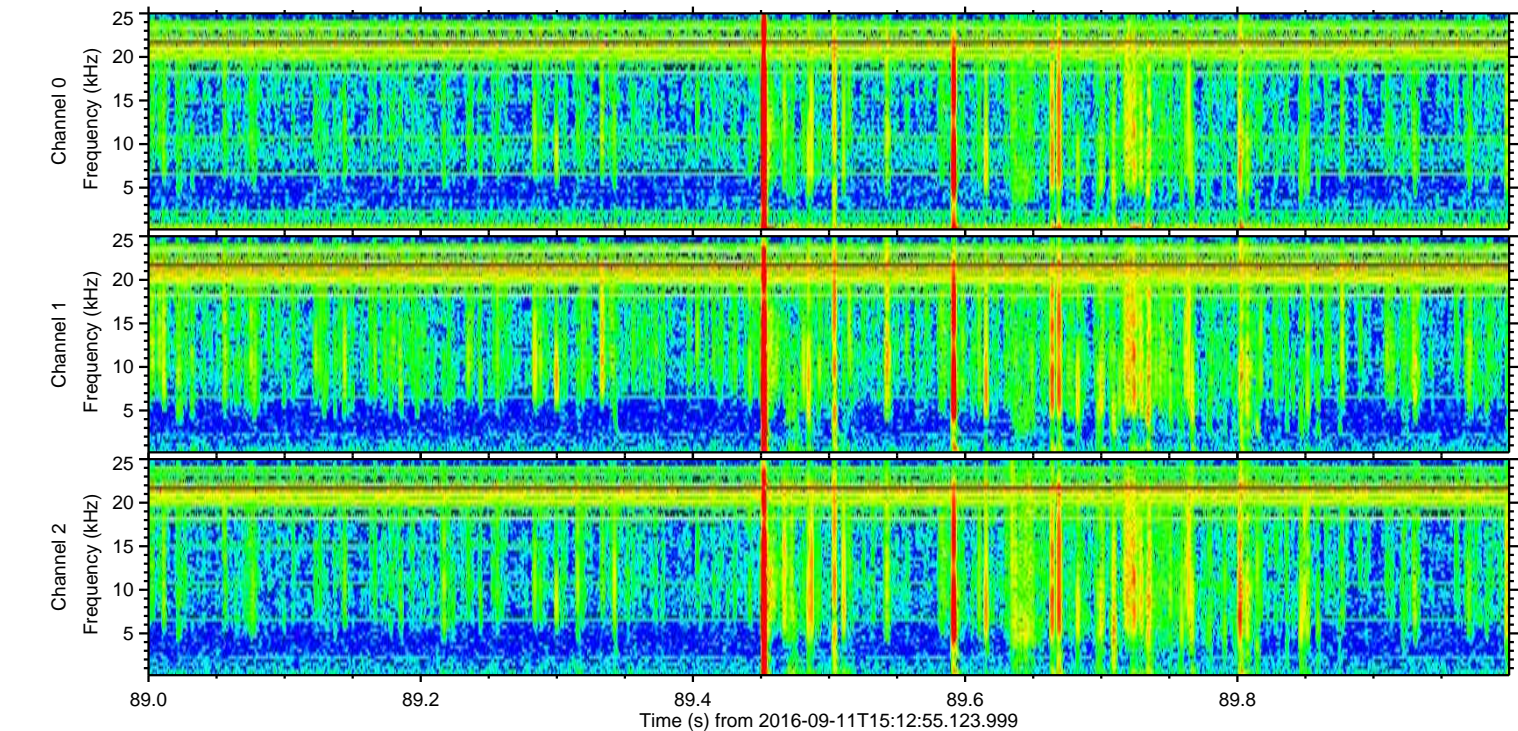
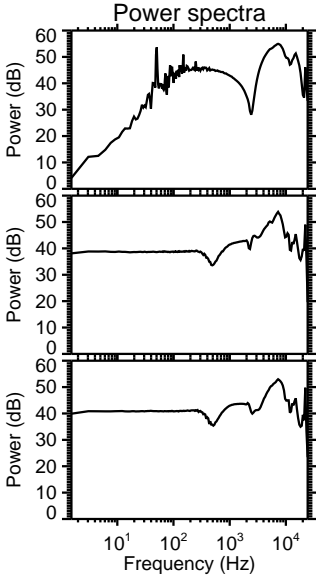
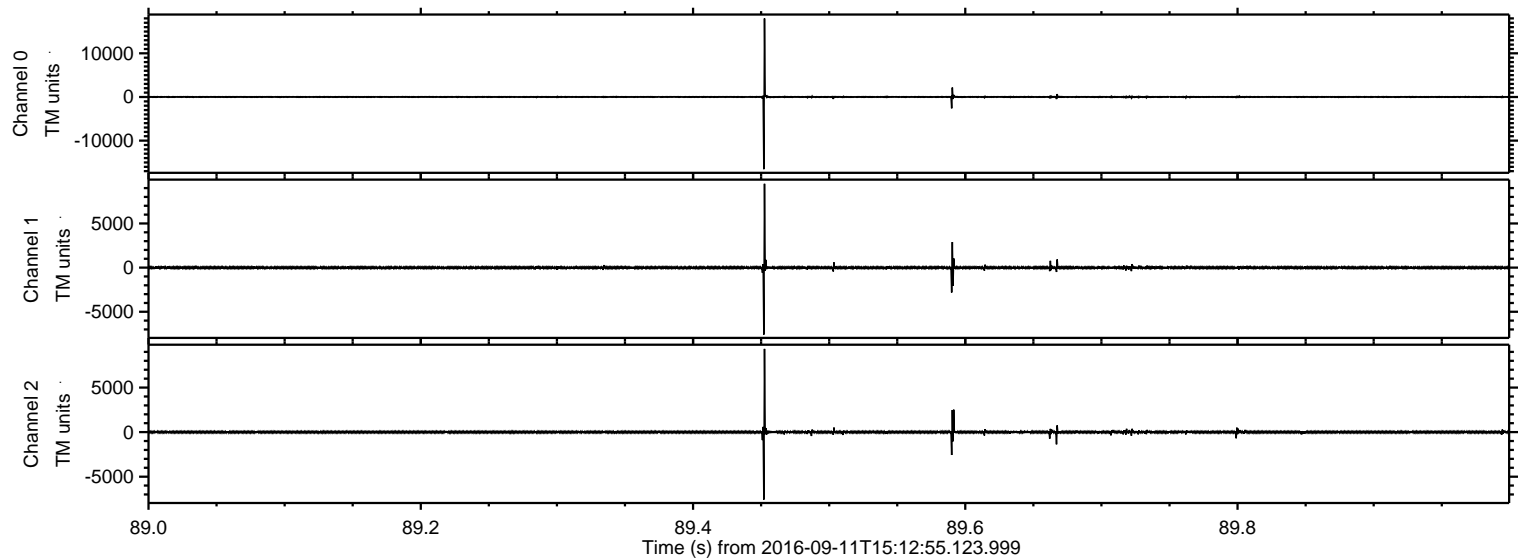



Processed Sun Sep 11 17:21:08 2016 by ELM ver.2012-10-06 from 001\_\_elm20160911\_151254\_\_dat00.bin

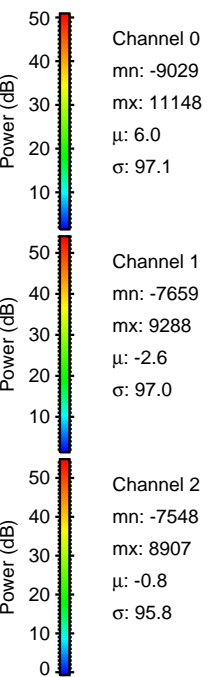
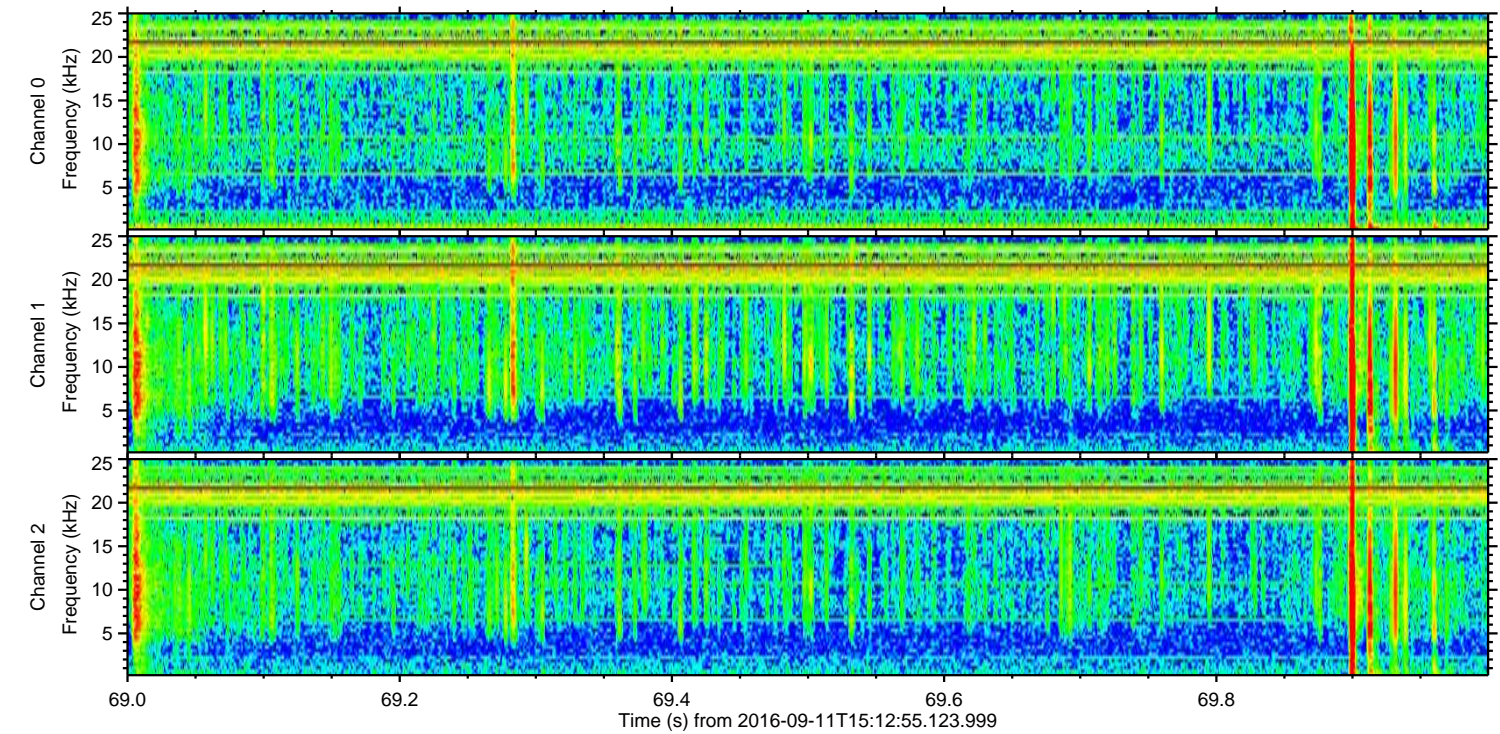
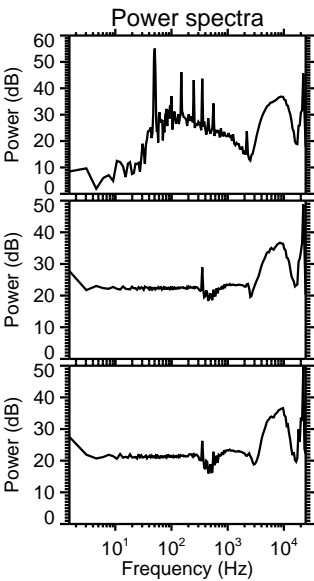
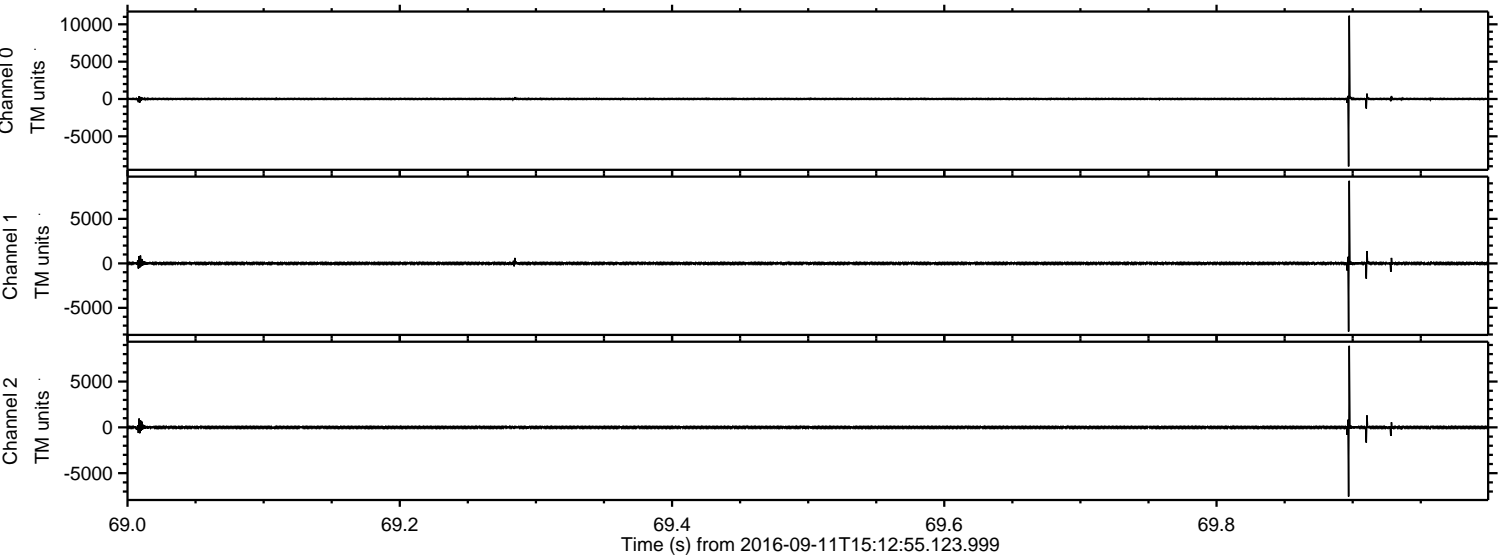



Processed Sun Sep 11 17:21:09 2016 by ELM ver.2012-10-06 from 001\_\_elm20160911\_151254\_\_dat00.bin

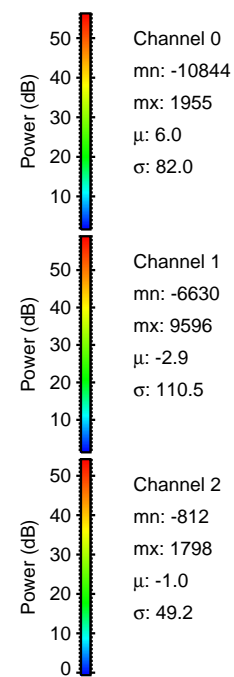
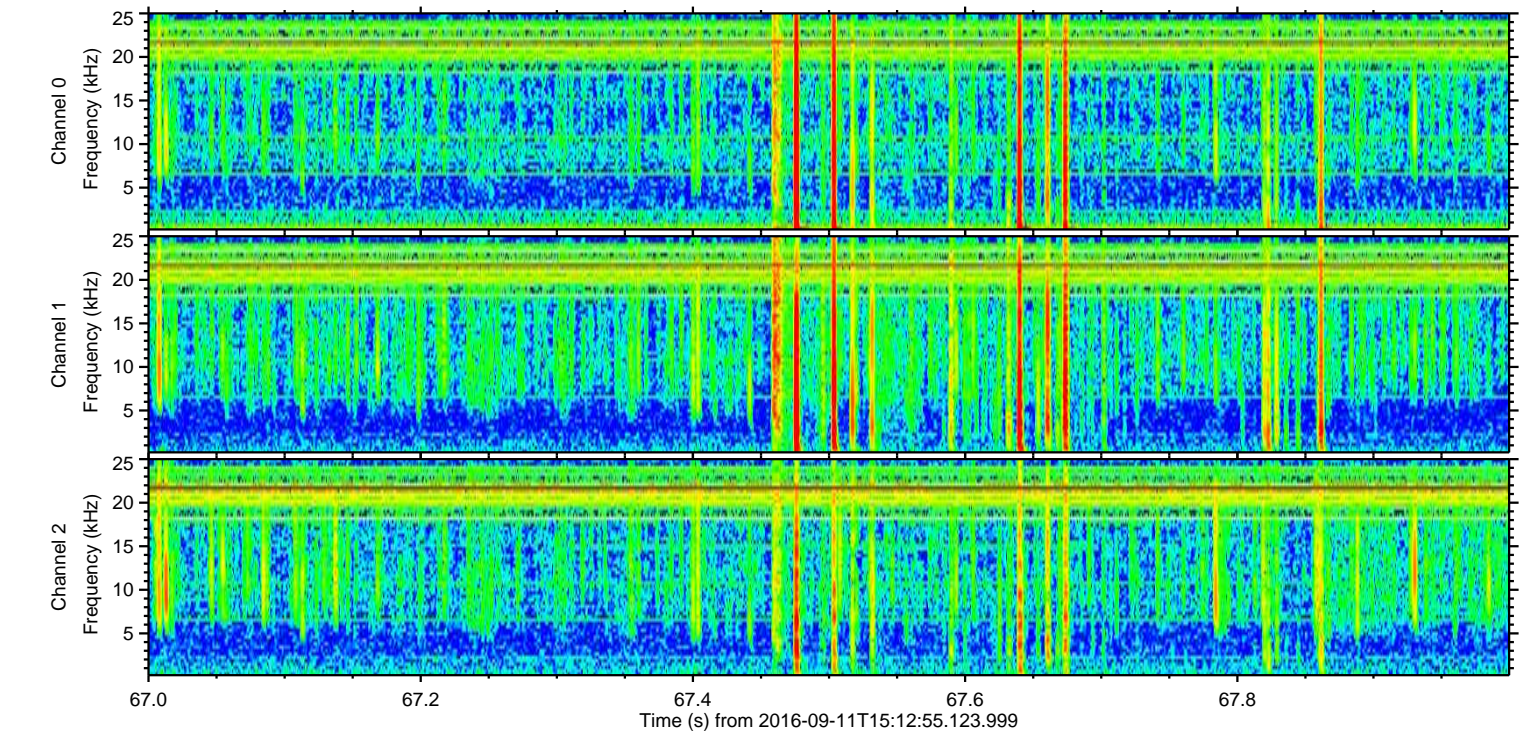
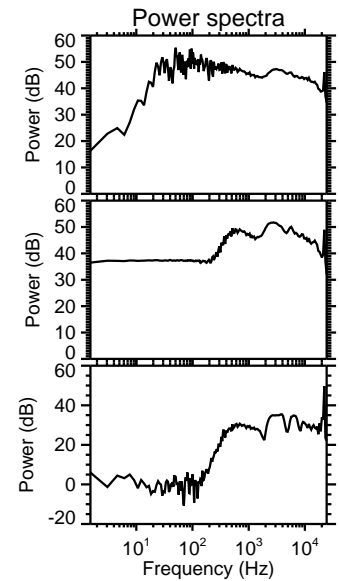
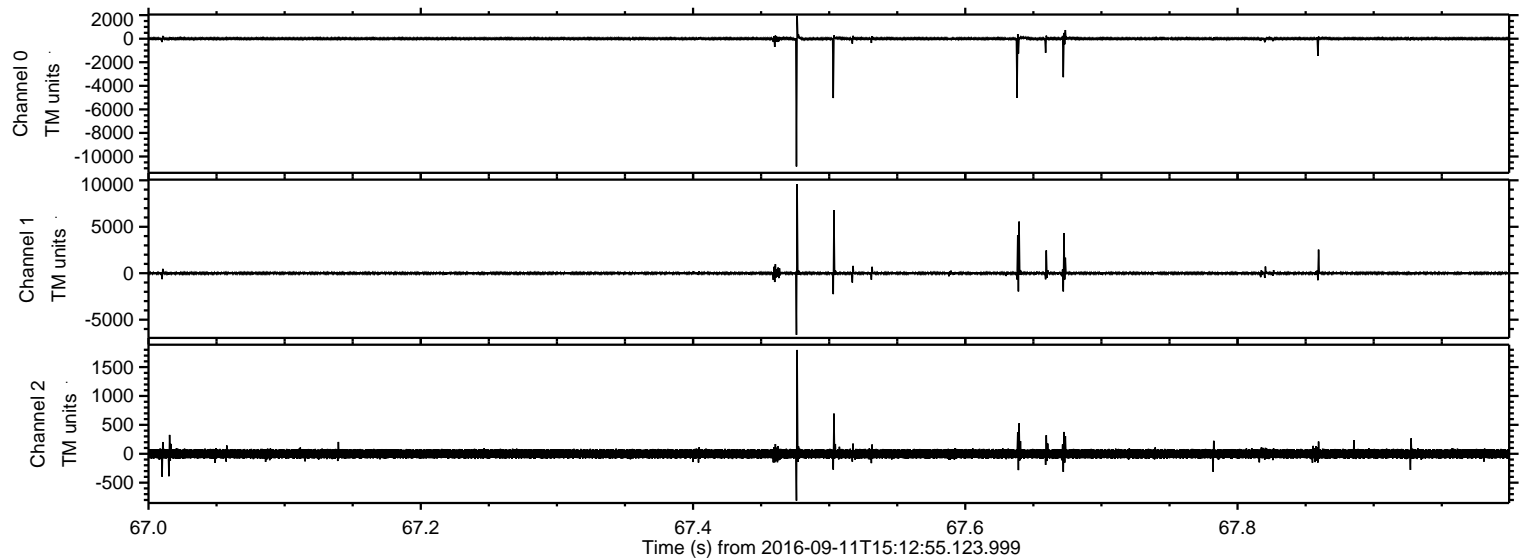



ELMAVAN 3D WAVEFORMS (Measured data sampled at 50 kHz) 51000 packets of 144 samples from 2016-09-11T15:12:55.123.999. Part 146/147

Processed Sun Sep 11 17:21:10 2016 by ELM ver.2012-10-06 from 001\_\_elm20160911\_151254\_\_dat00.bin

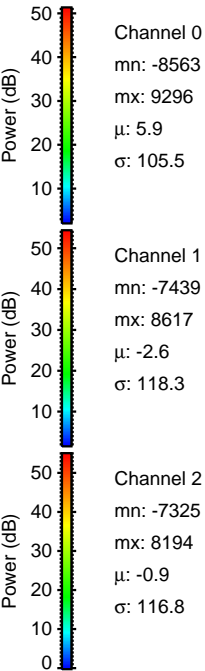
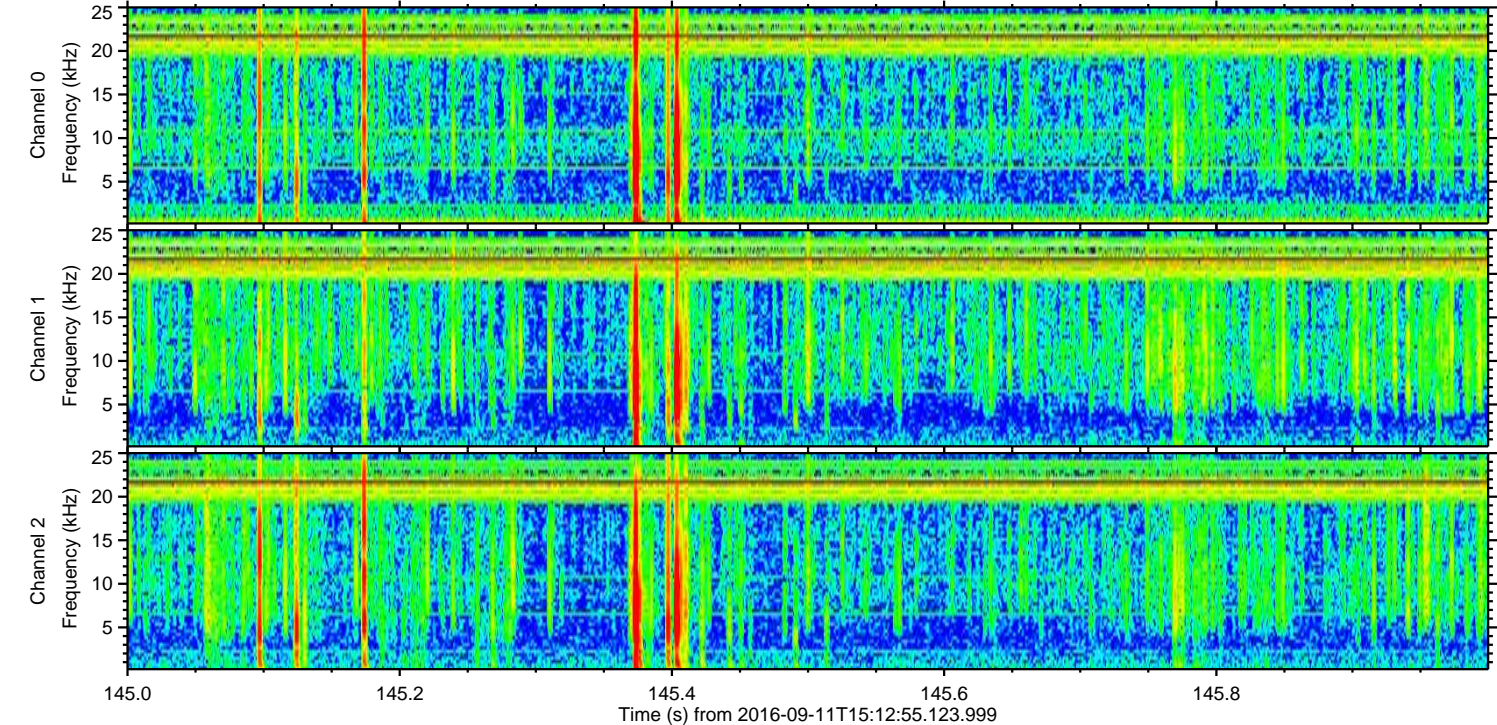
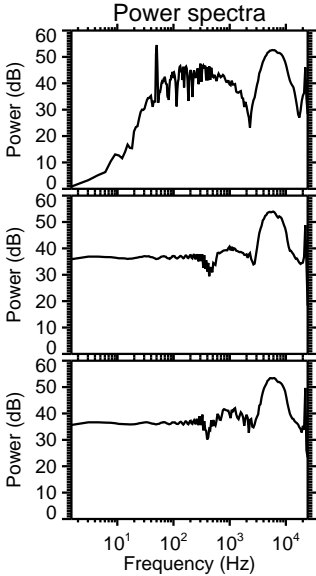
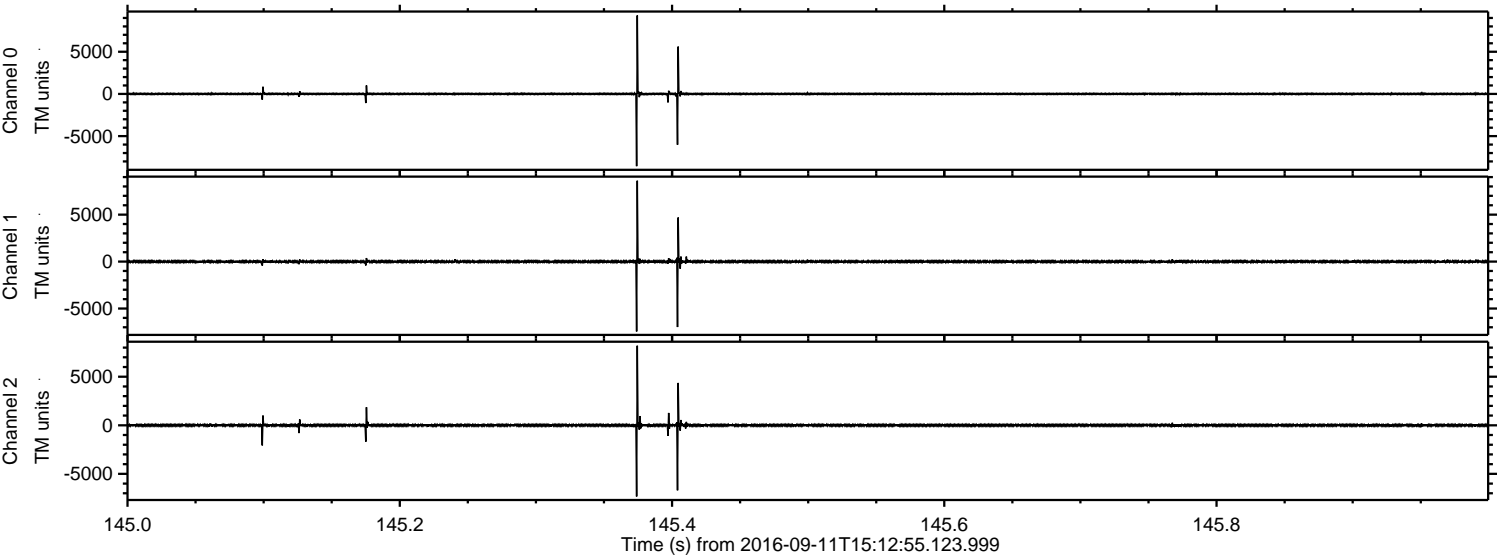



ELMAVAN 3D WAVEFORMS (Measured data sampled at 50 kHz) 51000 packets of 144 samples from 2016-09-11T15:12:55.123.999. Part 40/147

Processed Sun Sep 11 17:21:11 2016 by ELM ver.2012-10-06 from 001\_\_elm20160911\_151254\_\_dat00.bin

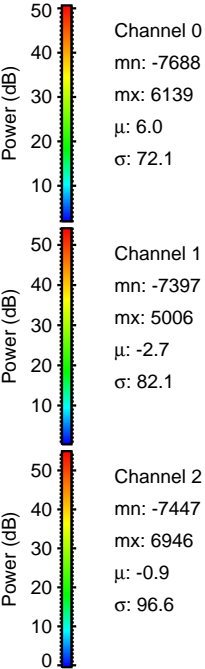
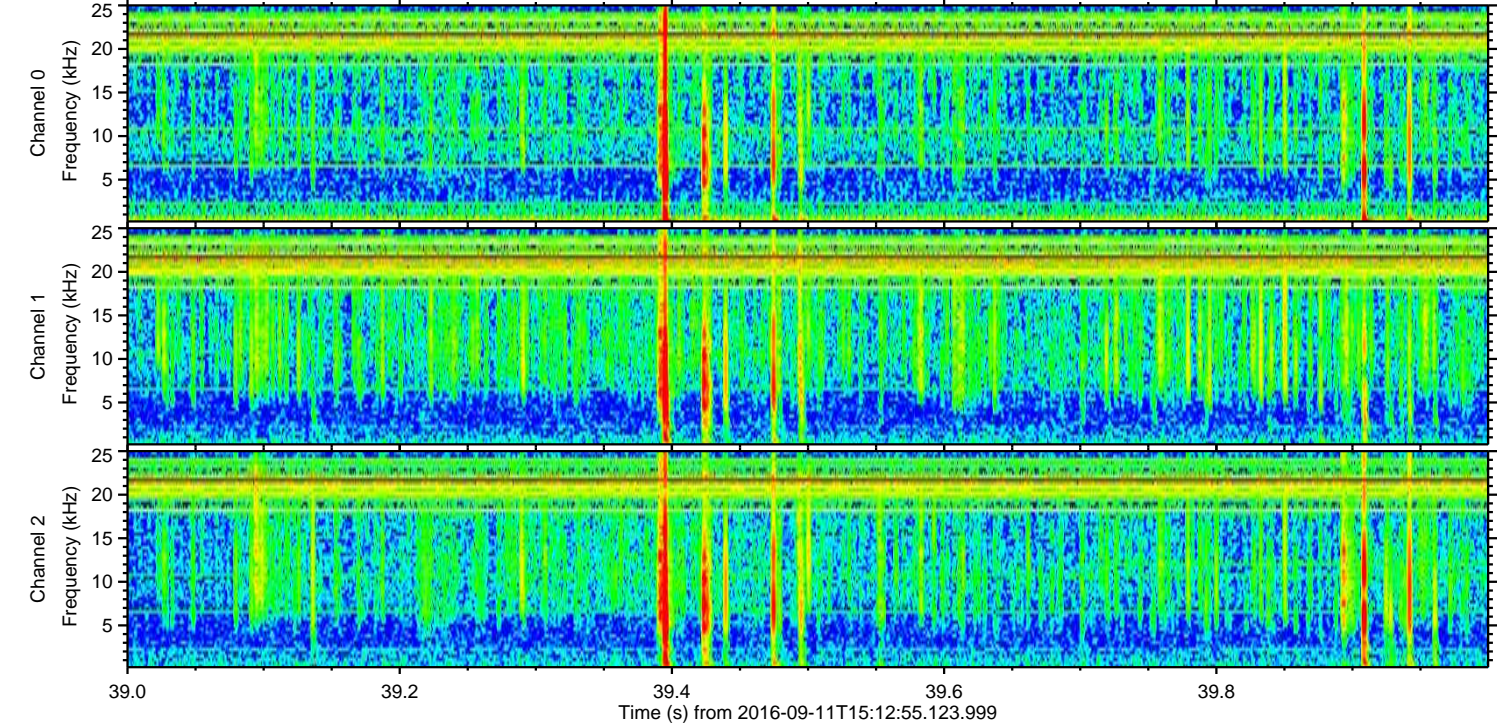
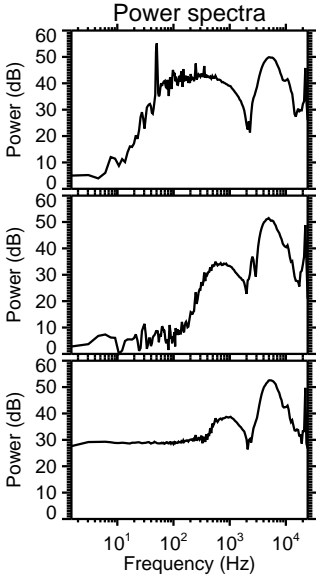
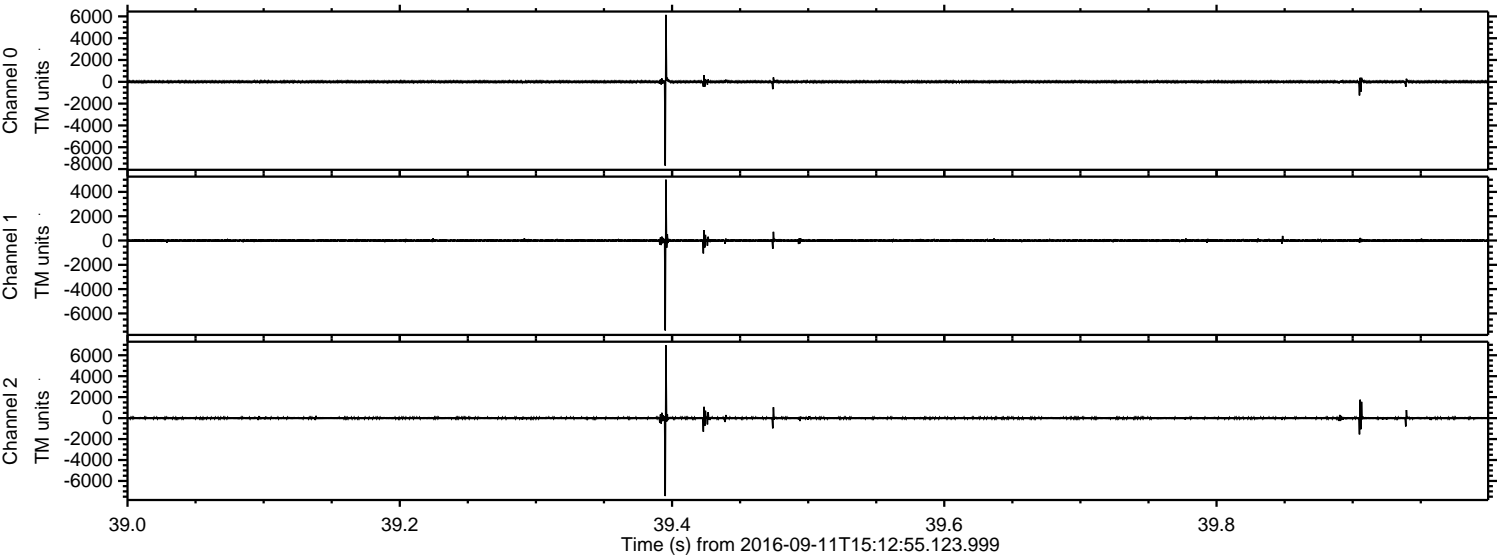



ELMAVAN 3D WAVEFORMS (Measured data sampled at 50 kHz) 51000 packets of 144 samples from 2016-09-11T15:12:55.123.999. Part 135/147

Processed Sun Sep 11 17:21:12 2016 by ELM ver.2012-10-06 from 001\_\_elm20160911\_151254\_\_dat00.bin

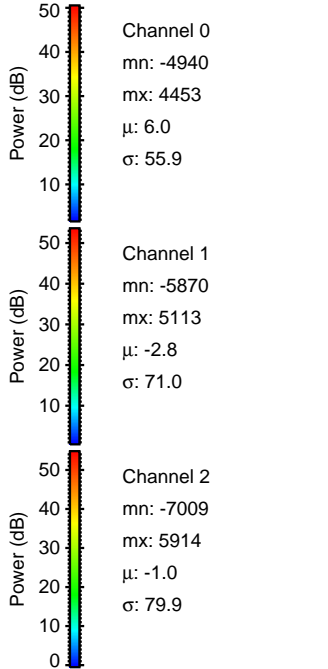
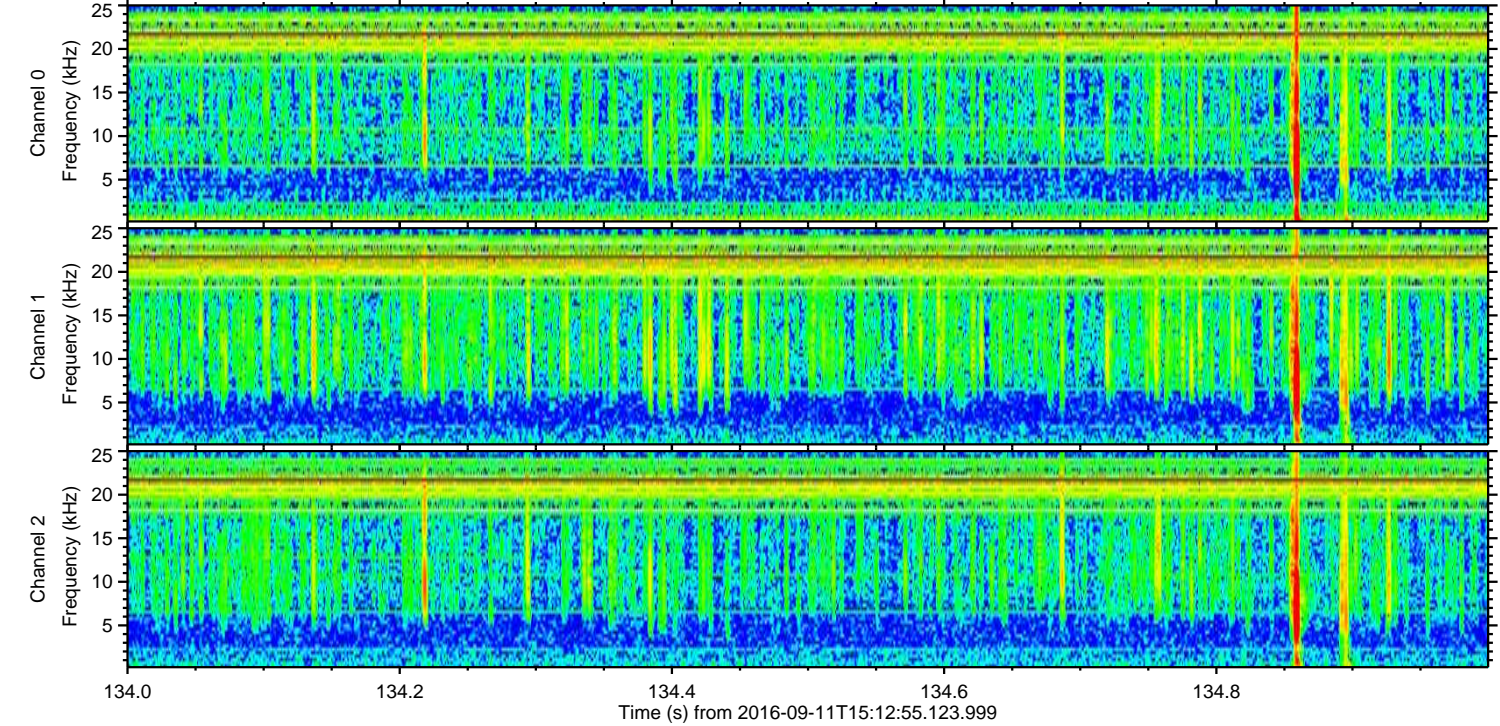
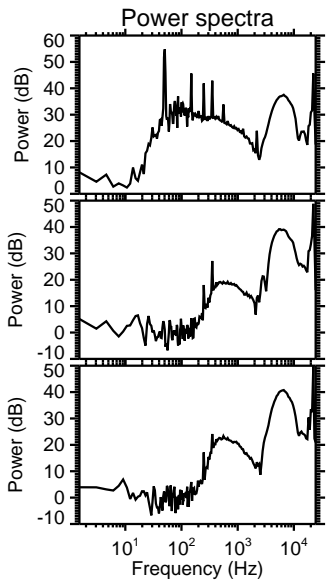
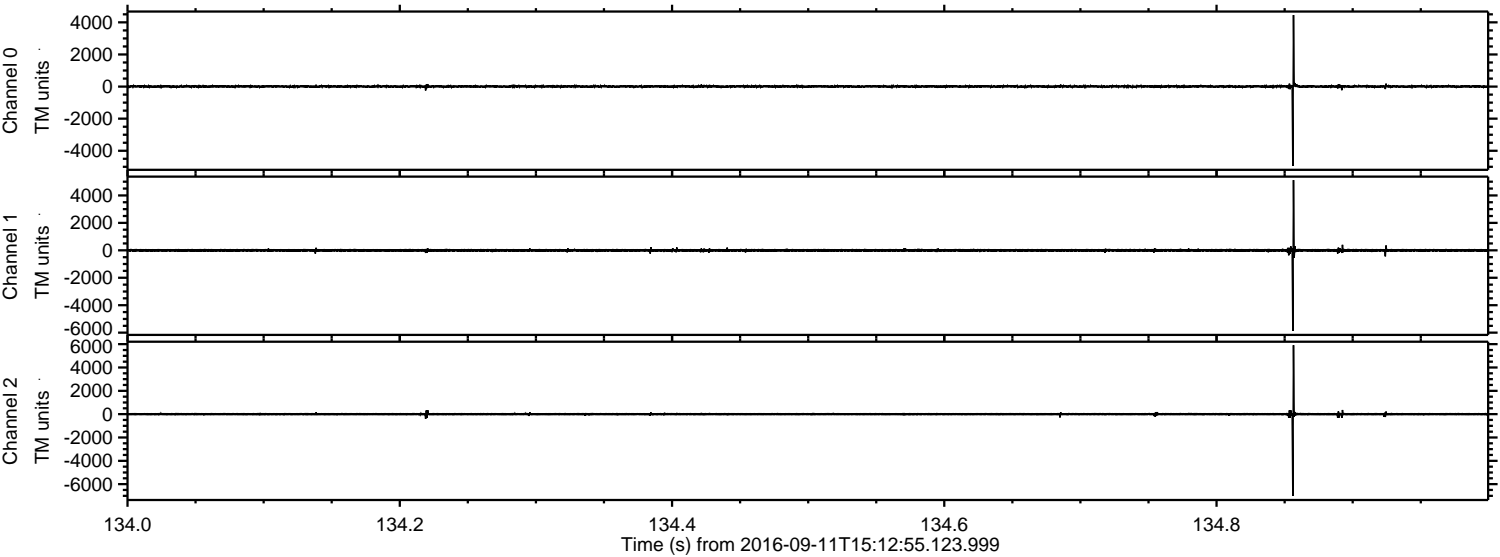



ELMAVAN 3D WAVEFORMS (Measured data sampled at 50 kHz) 51000 packets of 144 samples from 2016-09-11T15:12:55.123.999. Part 87/147

Processed Sun Sep 11 17:21:13 2016 by ELM ver.2012-10-06 from 001\_\_elm20160911\_151254\_\_dat00.bin

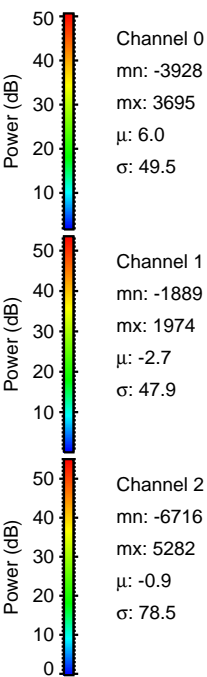
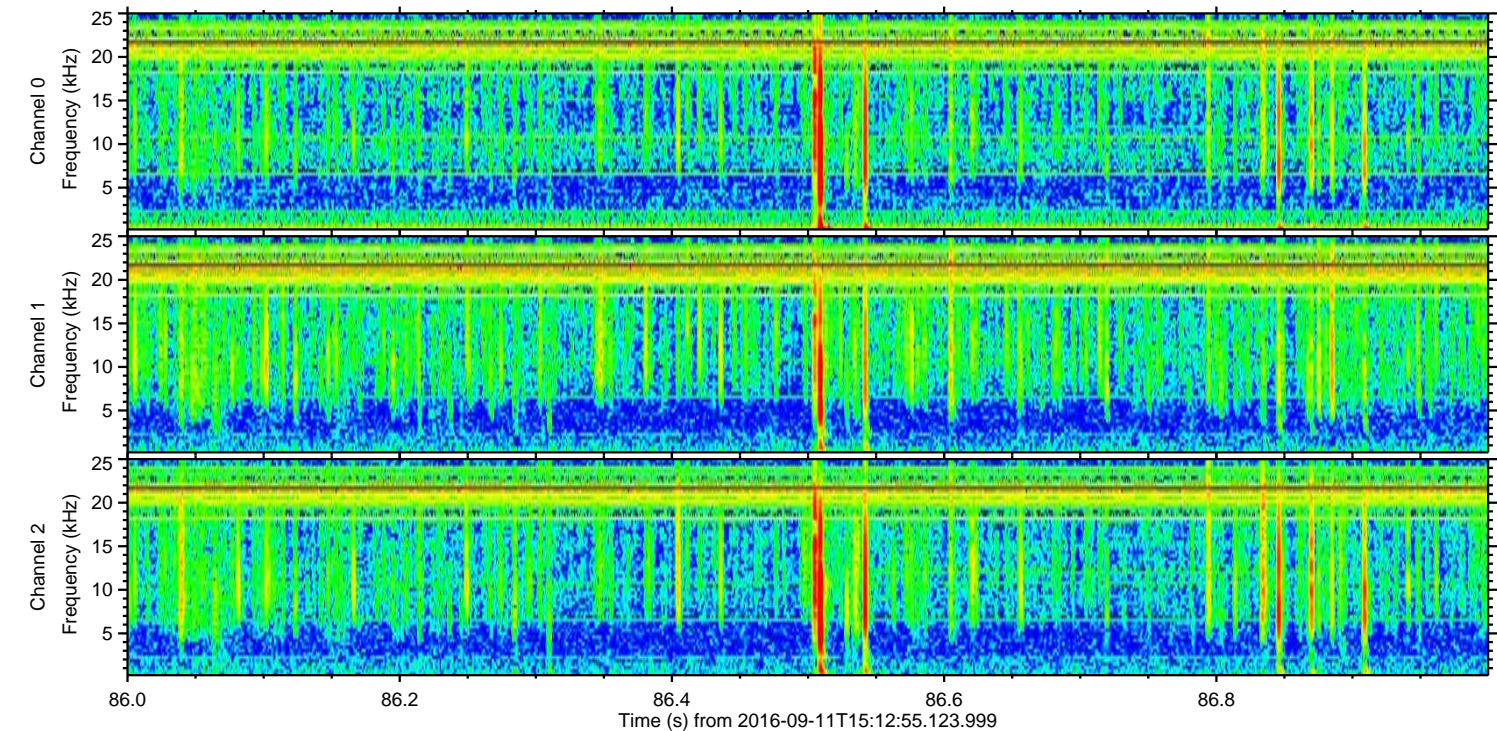
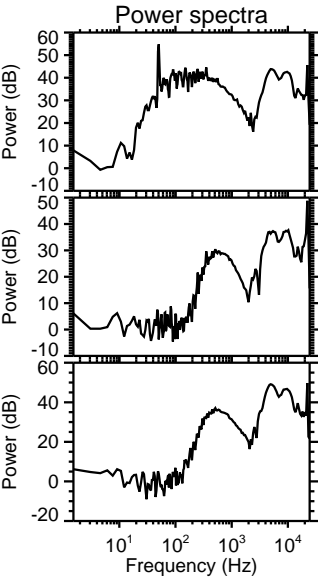
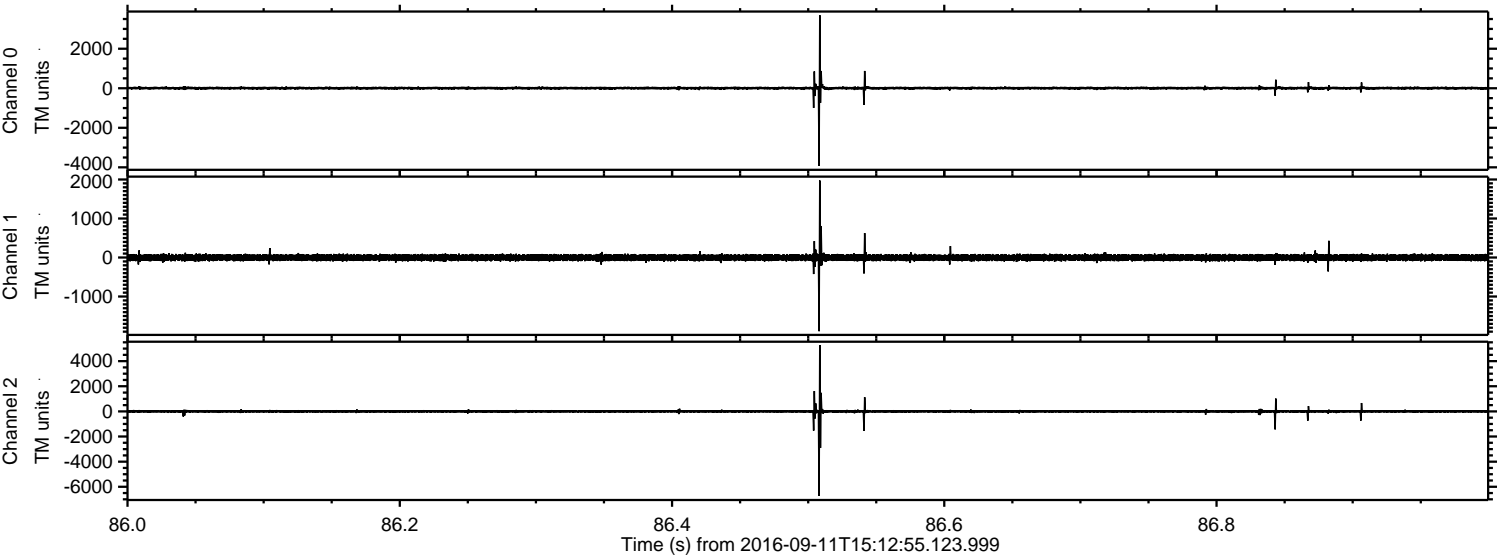



Processed Sun Sep 11 17:21:14 2016 by ELM ver.2012-10-06 from 001\_\_elm20160911\_151254\_\_dat00.bin

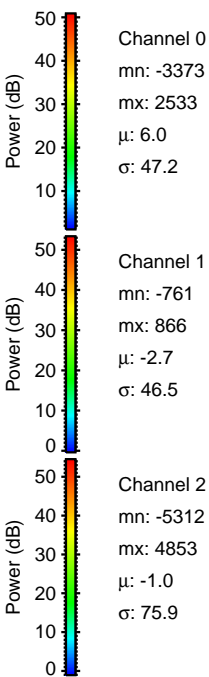
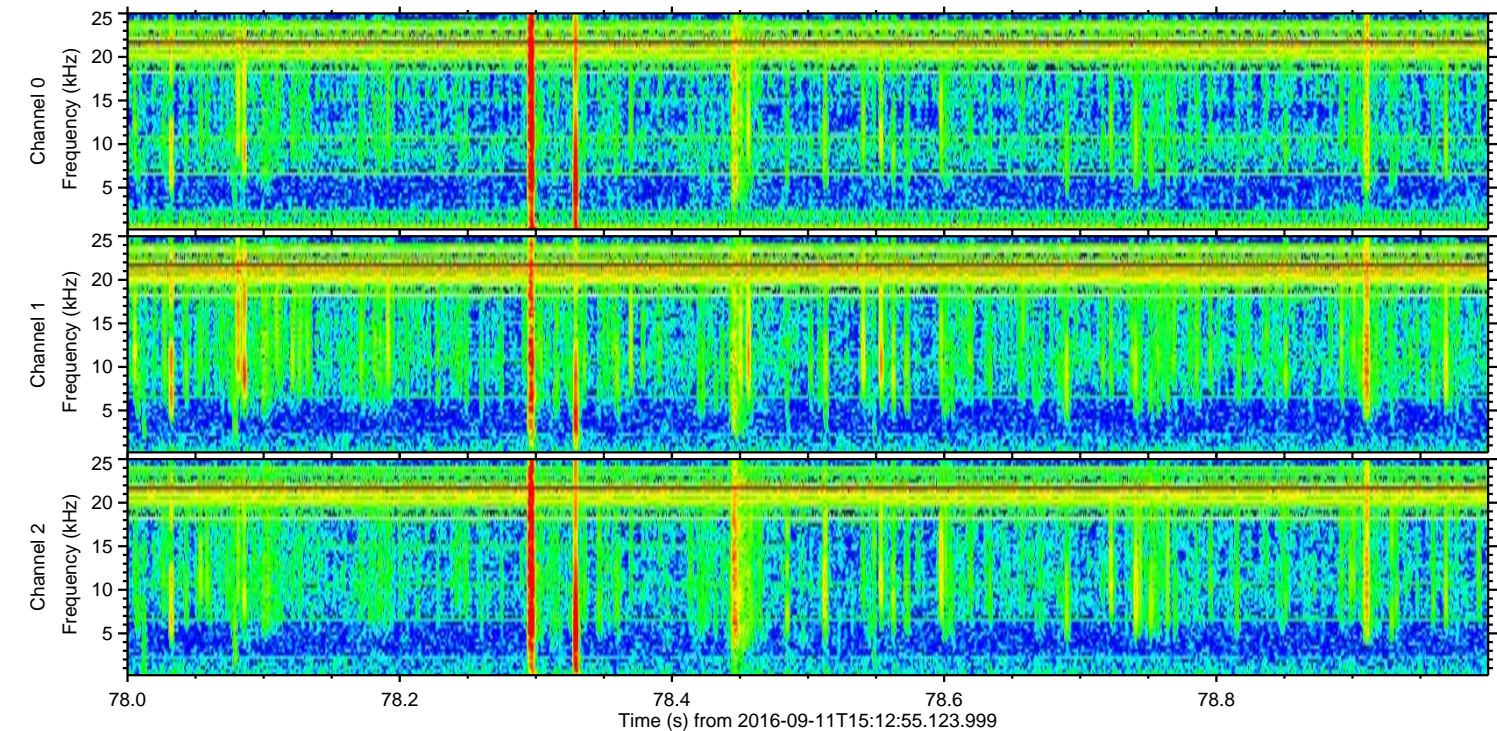
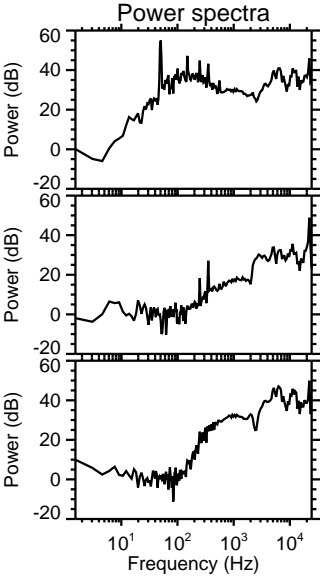
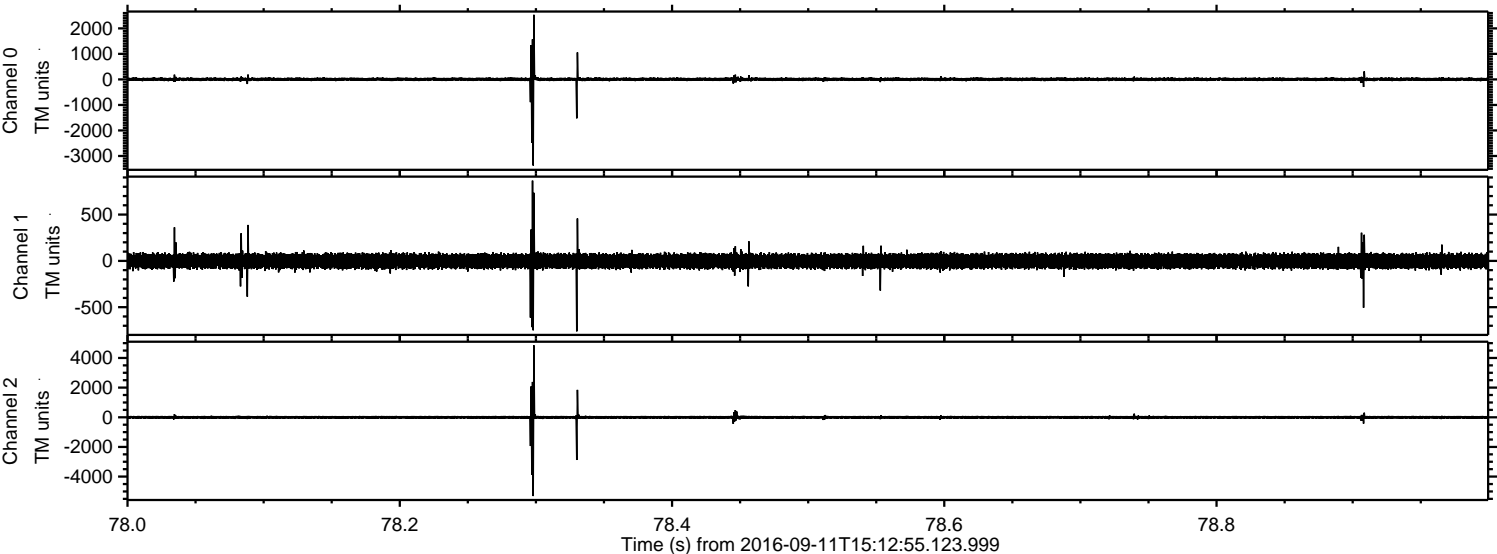



Processed Sun Sep 11 17:21:15 2016 by ELM ver.2012-10-06 from 001\_\_elm20160911\_151254\_\_dat00.bin

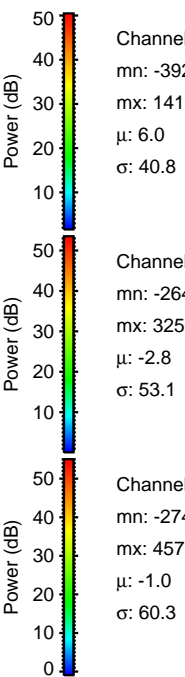
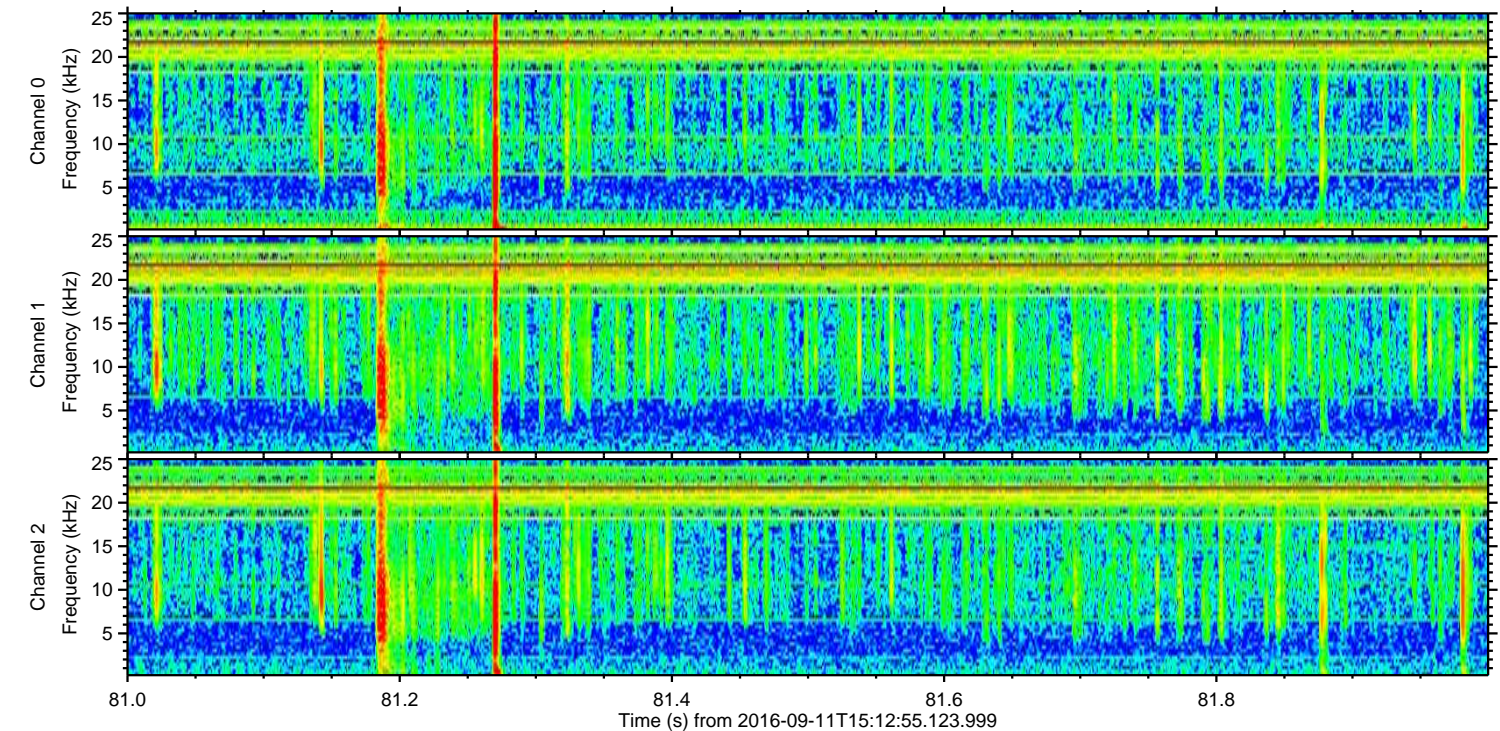
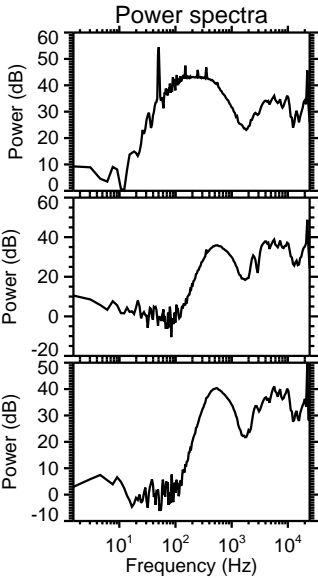
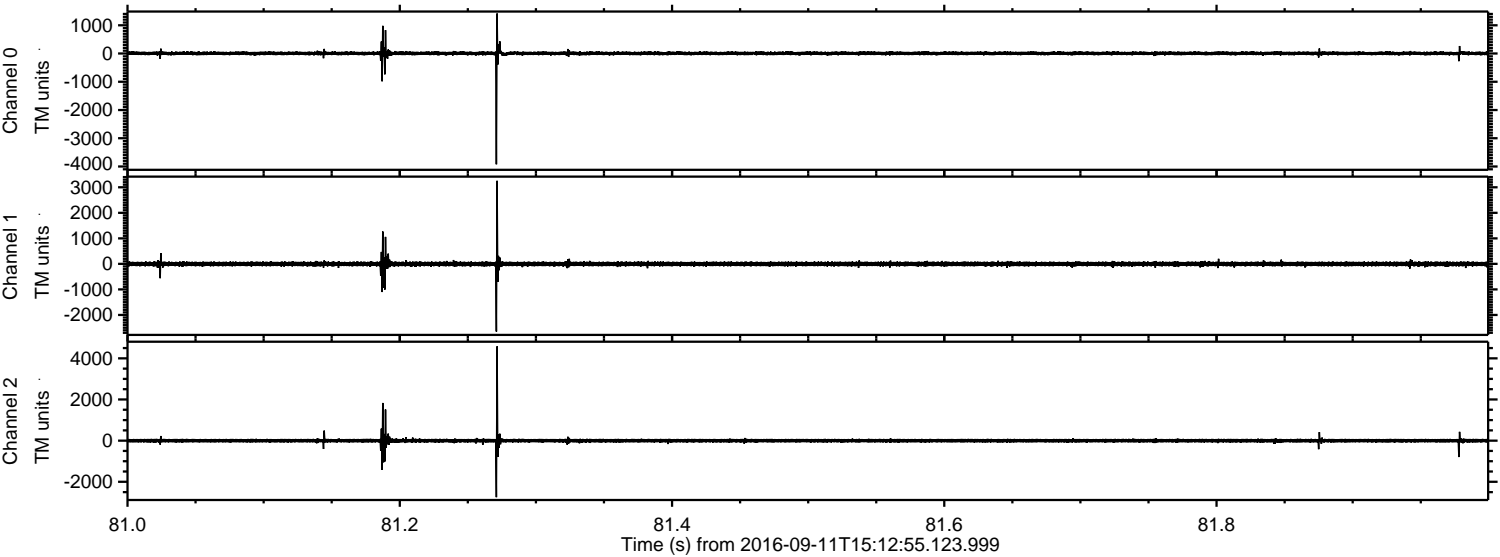

Channel 0  
mn: -3922  
mx: 1416  
 $\mu$ : 6.0  
 $\sigma$ : 40.8

Channel 1  
mn: -2649  
mx: 3255  
 $\mu$ : -2.8  
 $\sigma$ : 53.1

Channel 2  
mn: -2746  
mx: 4578  
 $\mu$ : -1.0  
 $\sigma$ : 60.3



Processed Sun Sep 11 17:21:16 2016 by ELM ver.2012-10-06 from 001\_\_elm20160911\_151254\_\_dat00.bin

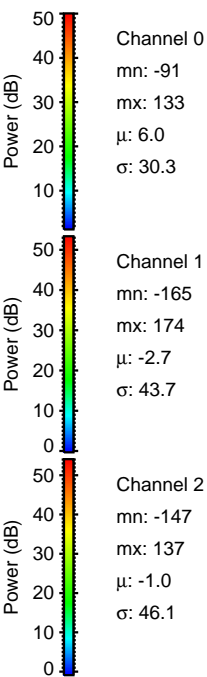
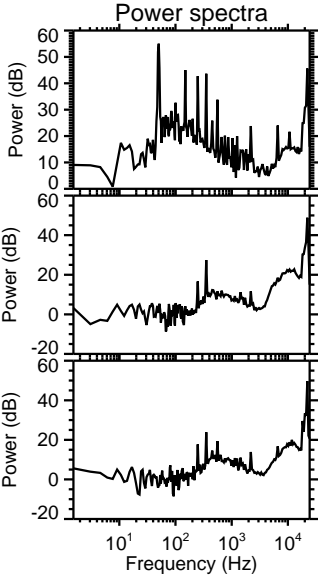
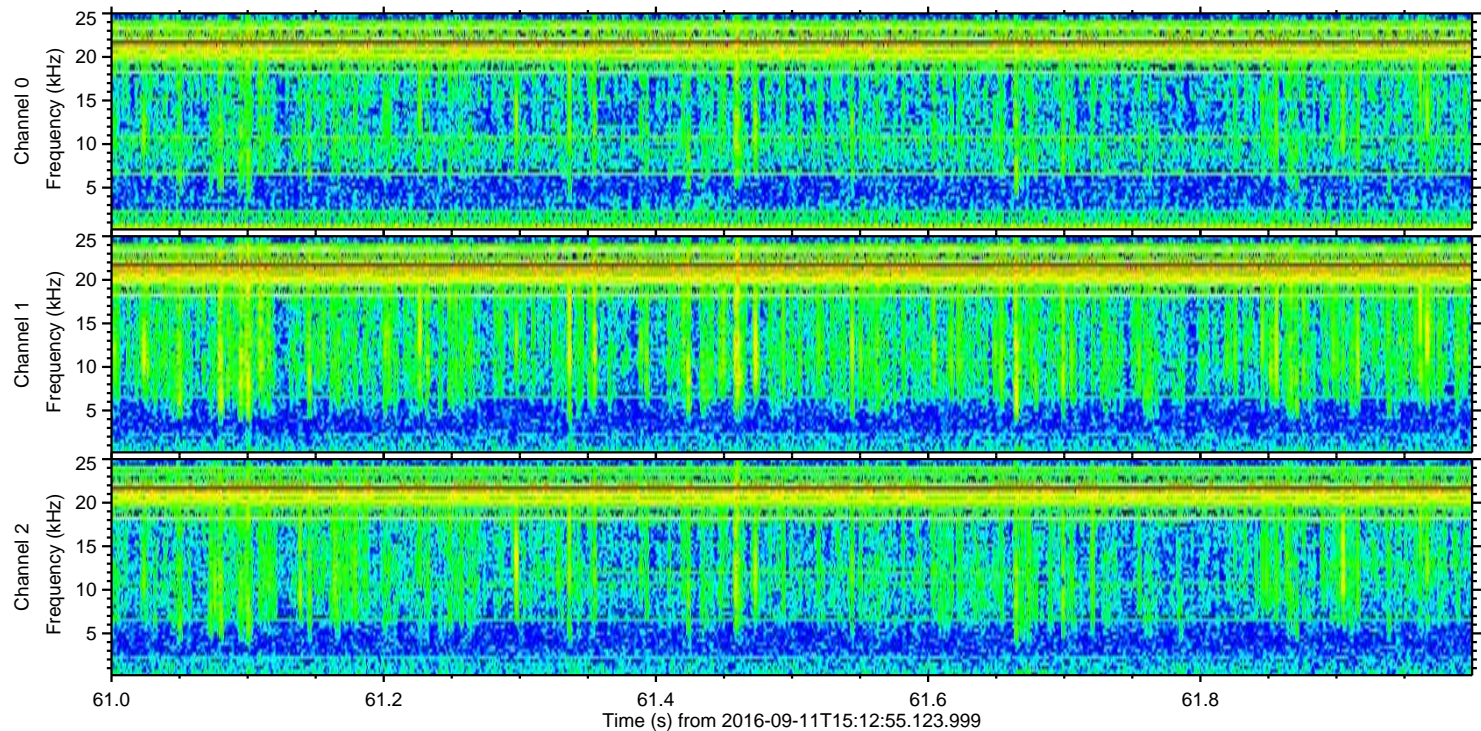
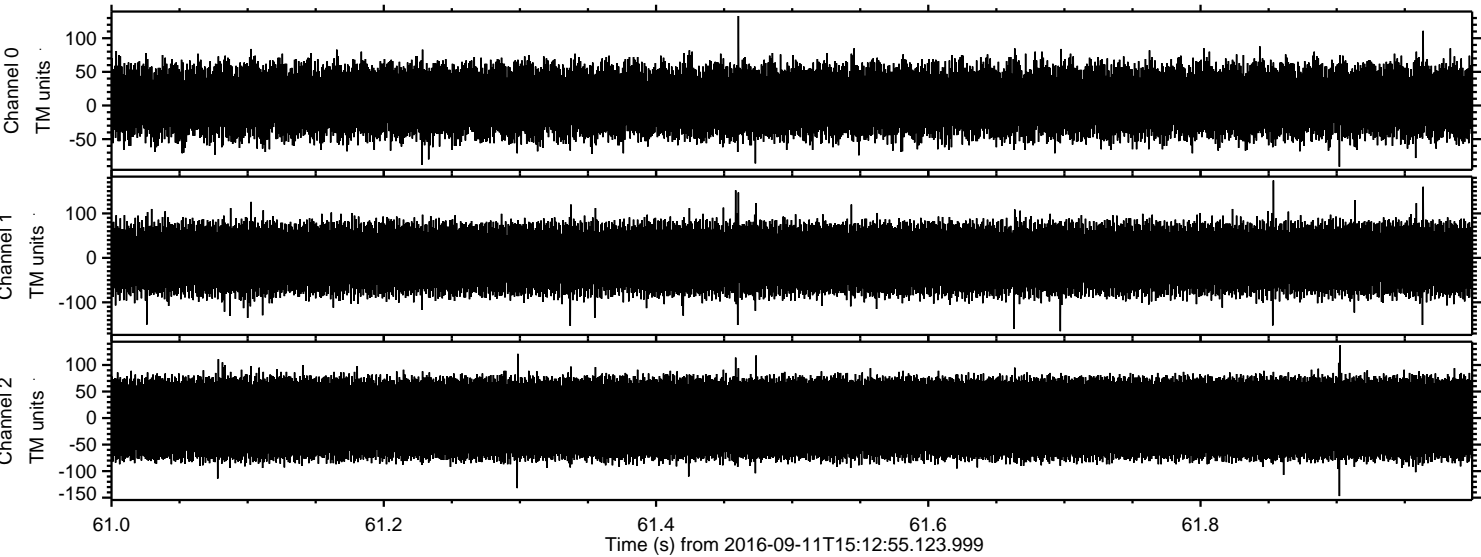

Channel 0  
mn: -91  
mx: 133  
 $\mu$ : 6.0  
 $\sigma$ : 30.3

Channel 1  
mn: -165  
mx: 174  
 $\mu$ : -2.7  
 $\sigma$ : 43.7

Channel 2  
mn: -147  
mx: 137  
 $\mu$ : -1.0  
 $\sigma$ : 46.1