

# ELMAVAN 3D WAVEFORMS (Measured data sampled at 50 kHz) 51000 packets of 144 samples from 2016-09-11T05:52:29.872.000.

Processed Sun Sep 11 07:59:56 2016 by ELM ver.2012-10-06 from 001\_\_elm20160911\_055228\_\_dat00.bin

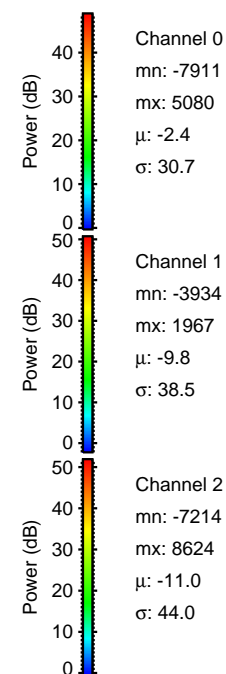

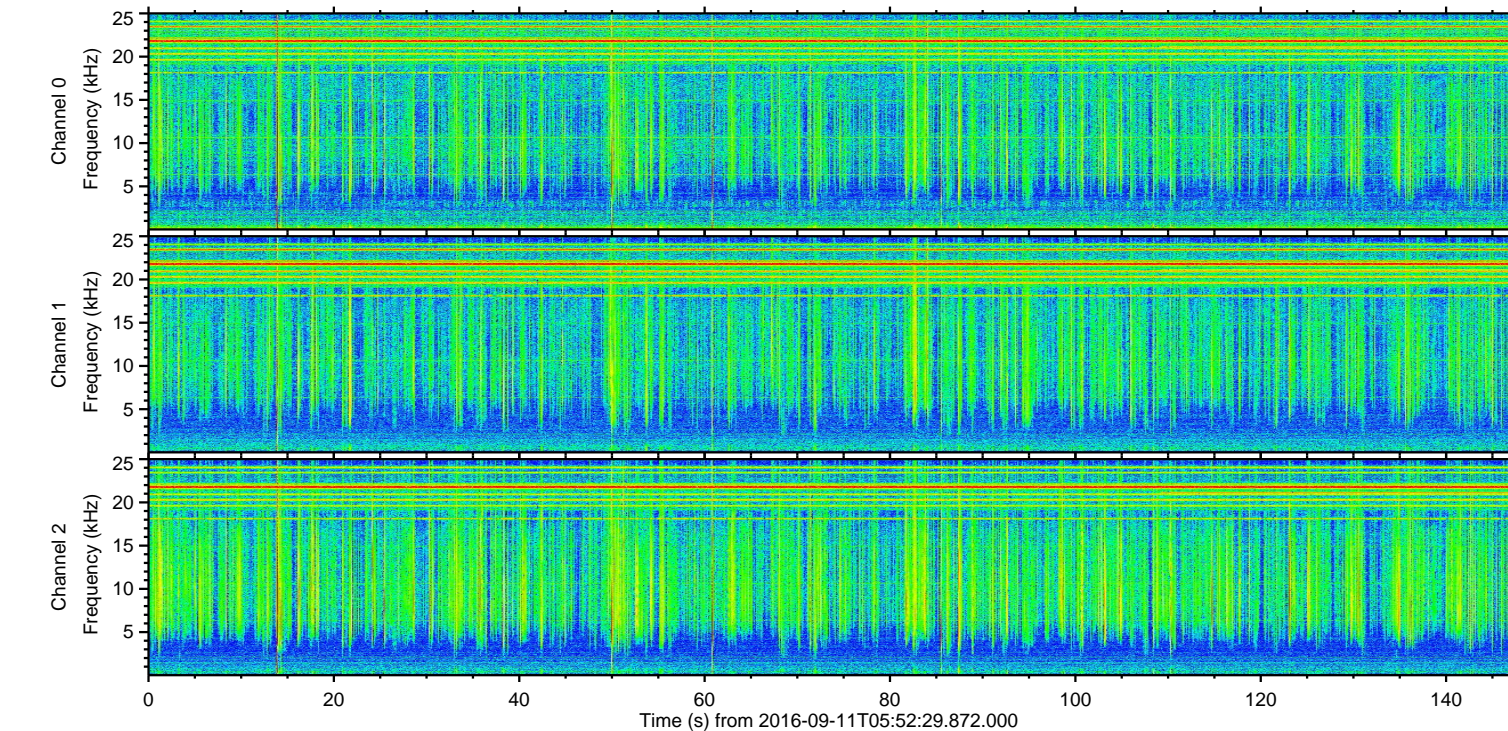
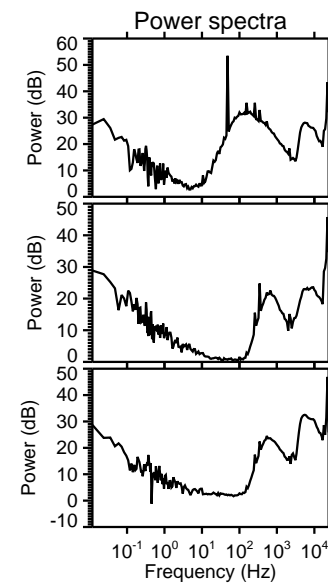
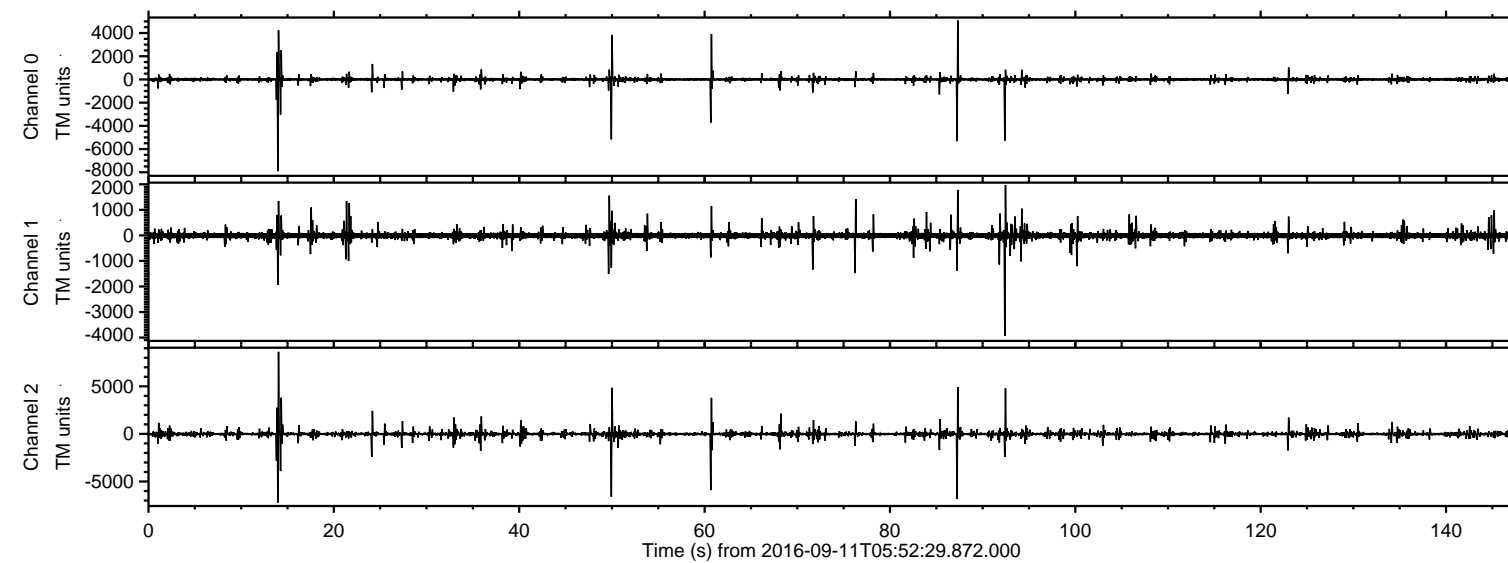

ELMAVAN 3D WAVEFORMS (Measured data sampled at 50 kHz) 51000 packets of 144 samples from 2016-09-11T05:52:29.872.000. Part 14/147

Processed Sun Sep 11 08:00:11 2016 by ELM ver.2012-10-06 from 001\_\_elm20160911\_055228\_\_dat00.bin

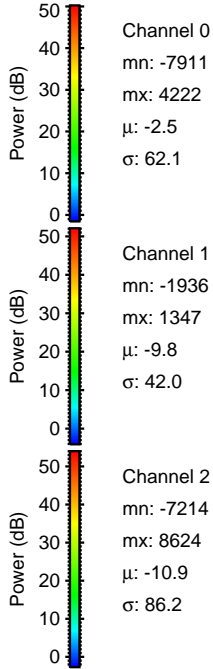
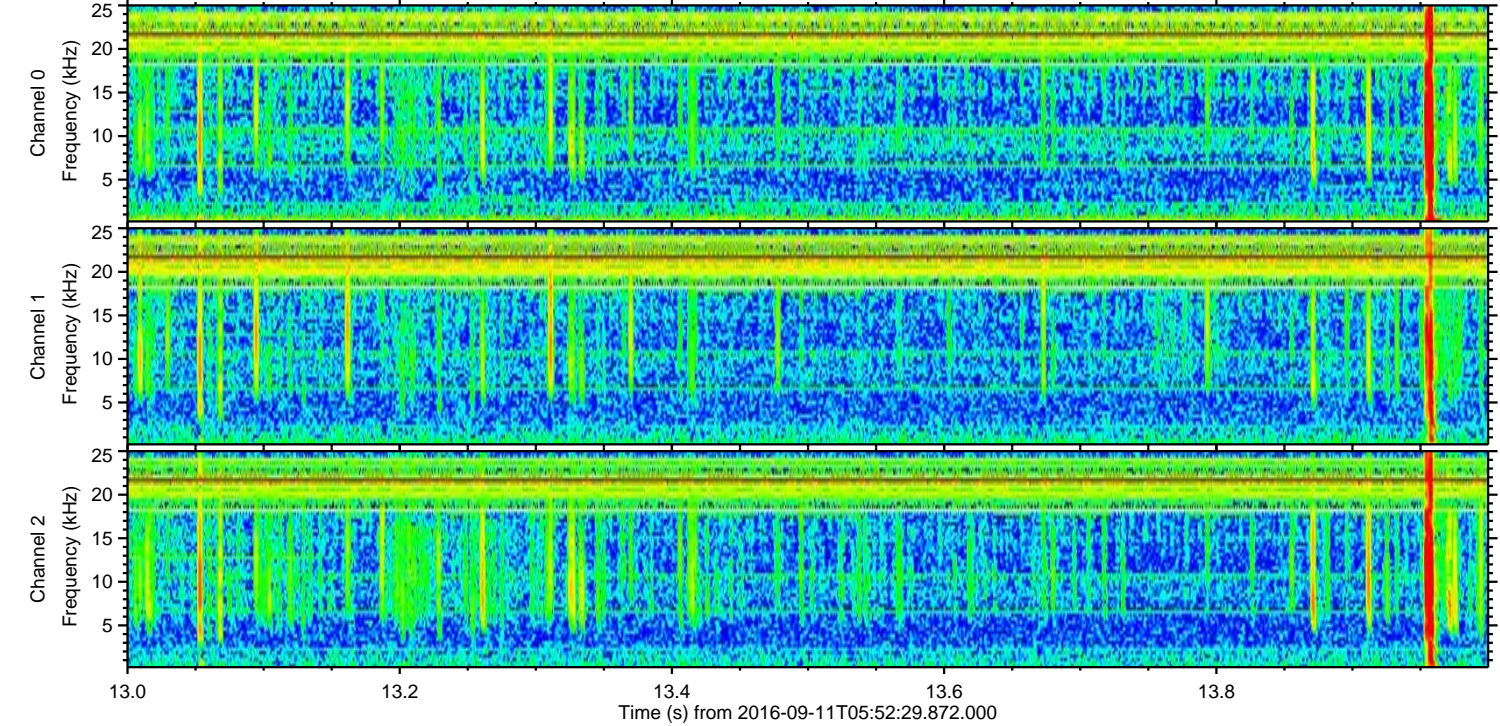
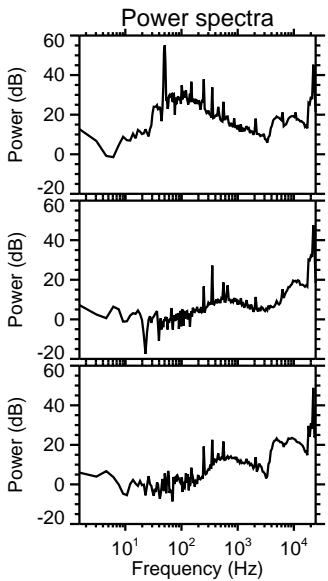
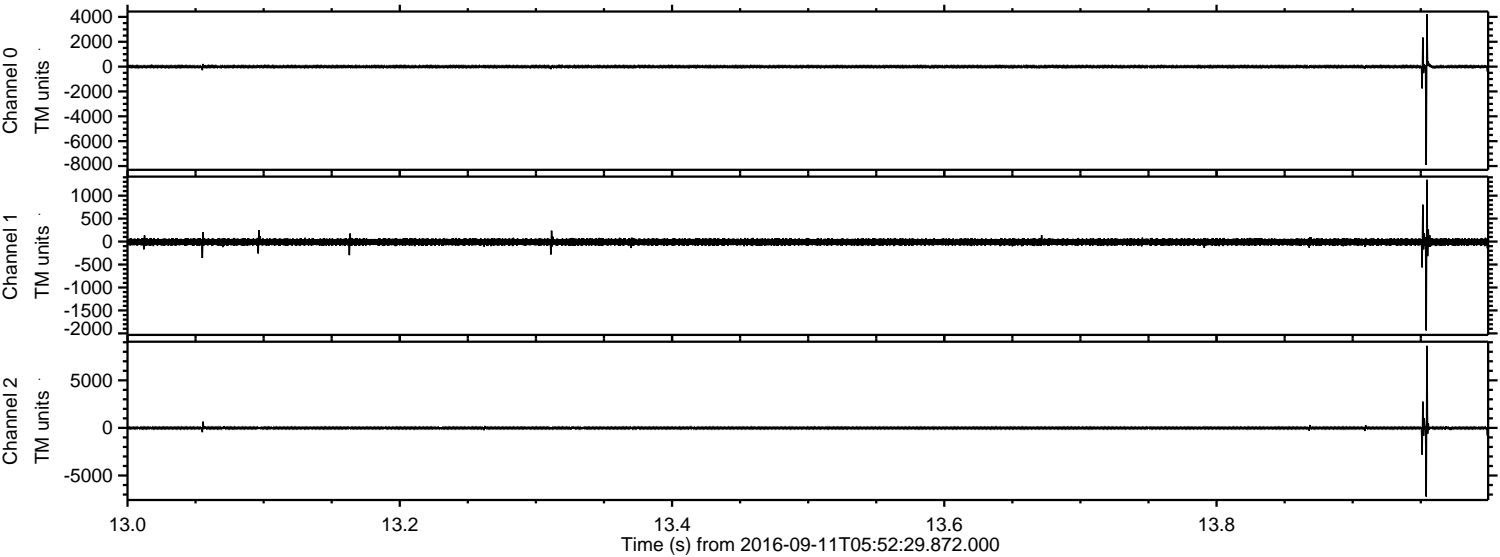

Channel 0  
mn: -7911  
mx: 4222  
 $\mu$ : -2.5  
 $\sigma$ : 62.1

Channel 1  
mn: -1936  
mx: 1347  
 $\mu$ : -9.8  
 $\sigma$ : 42.0

Channel 2  
mn: -7214  
mx: 8624  
 $\mu$ : -10.9  
 $\sigma$ : 86.2



Processed Sun Sep 11 08:00:12 2016 by ELM ver.2012-10-06 from 001\_\_elm20160911\_055228\_\_dat00.bin

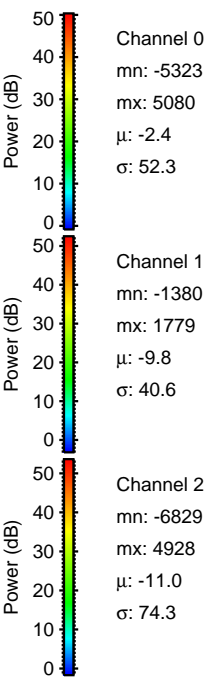
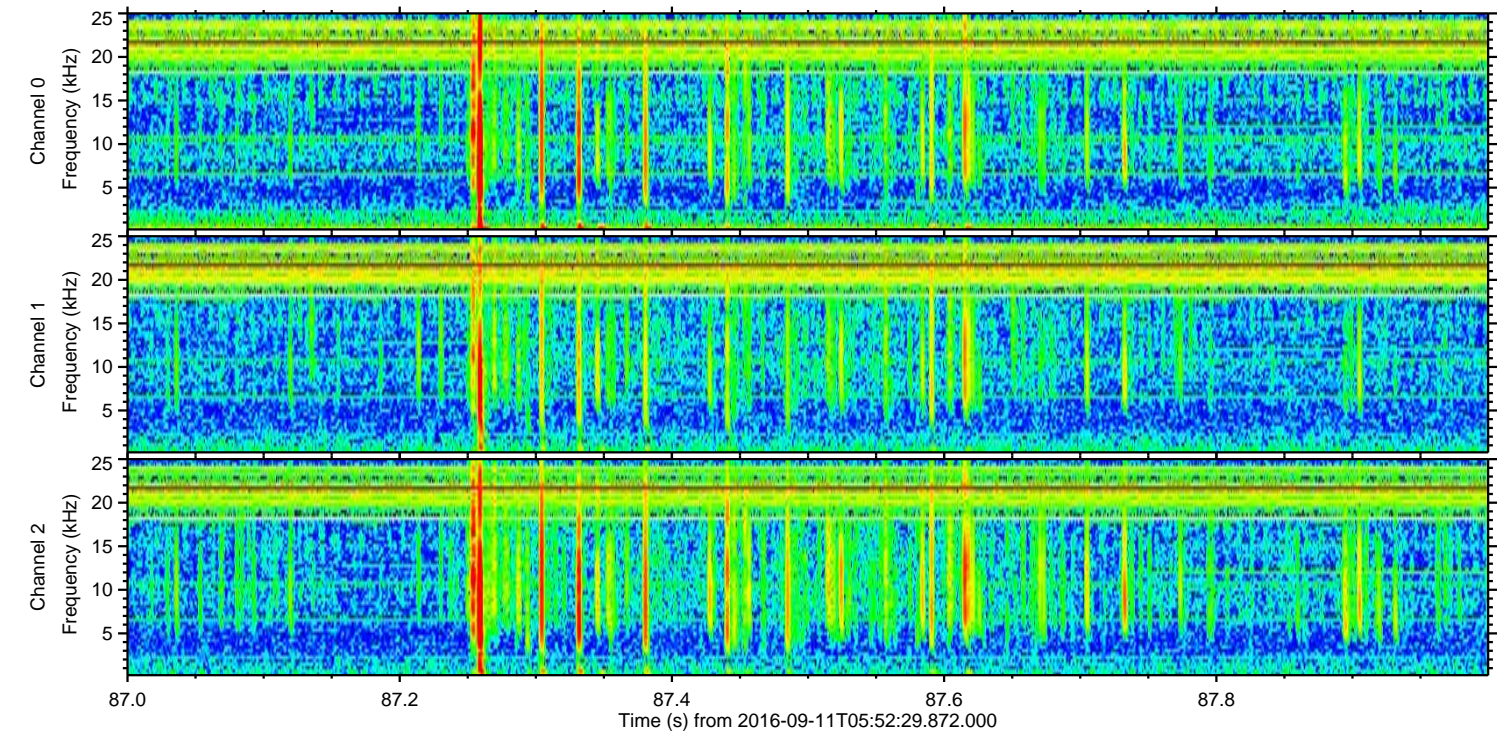
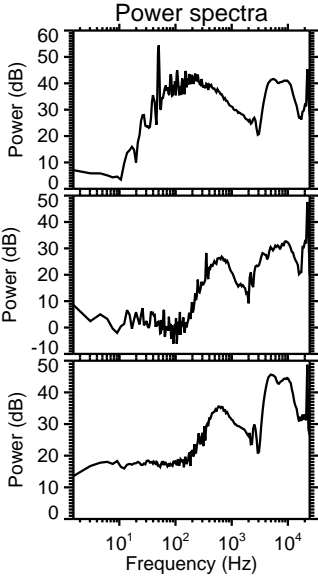
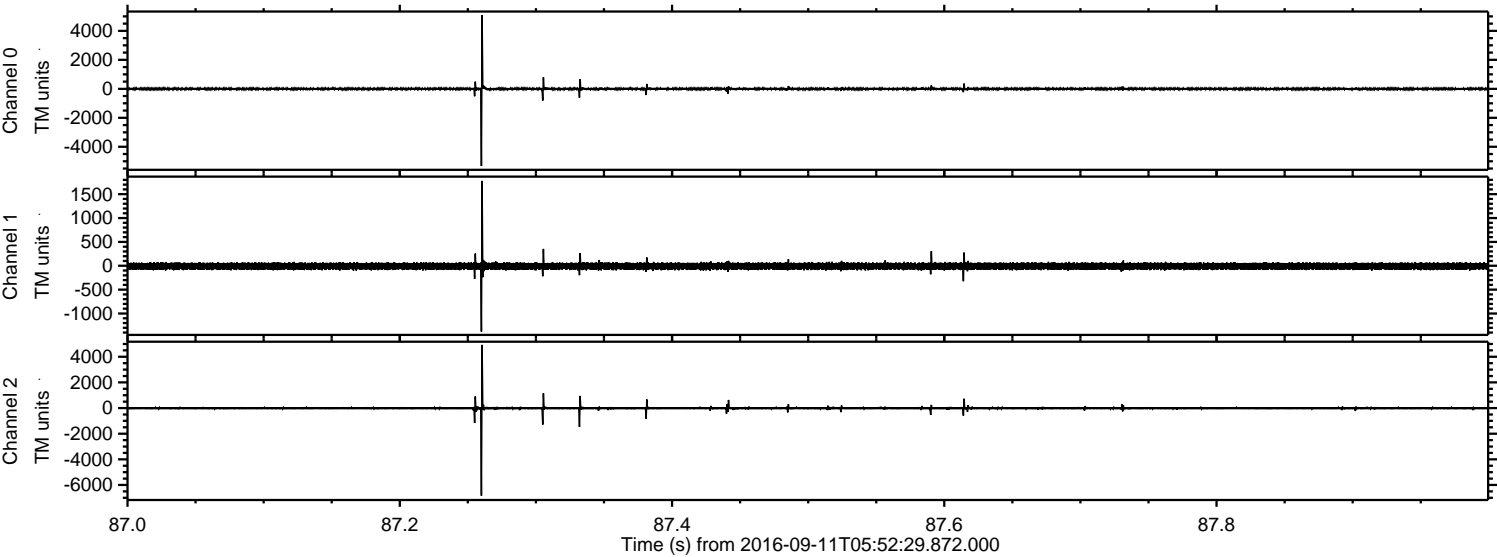



Processed Sun Sep 11 08:00:13 2016 by ELM ver.2012-10-06 from 001\_\_elm20160911\_055228\_\_dat00.bin

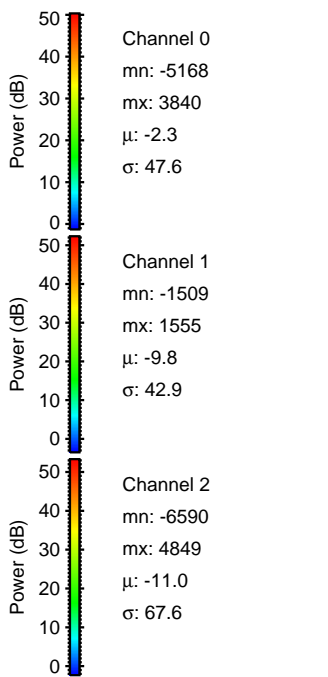
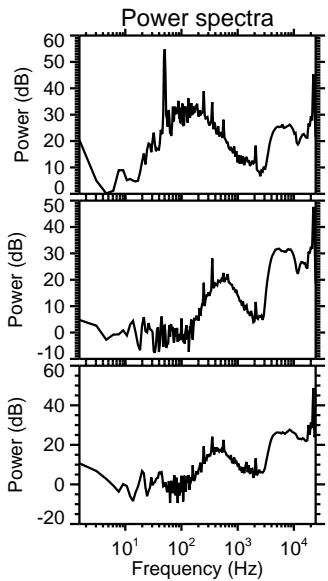
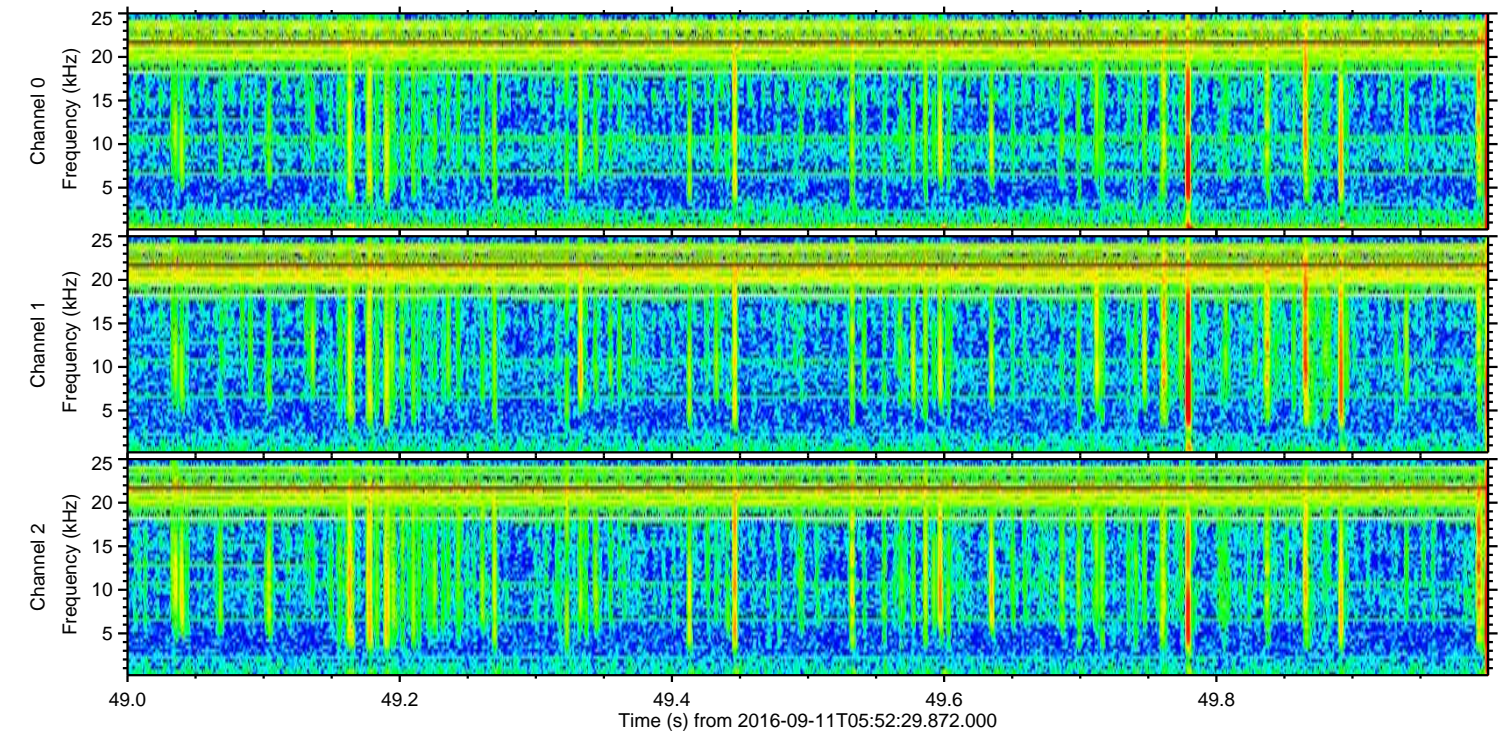
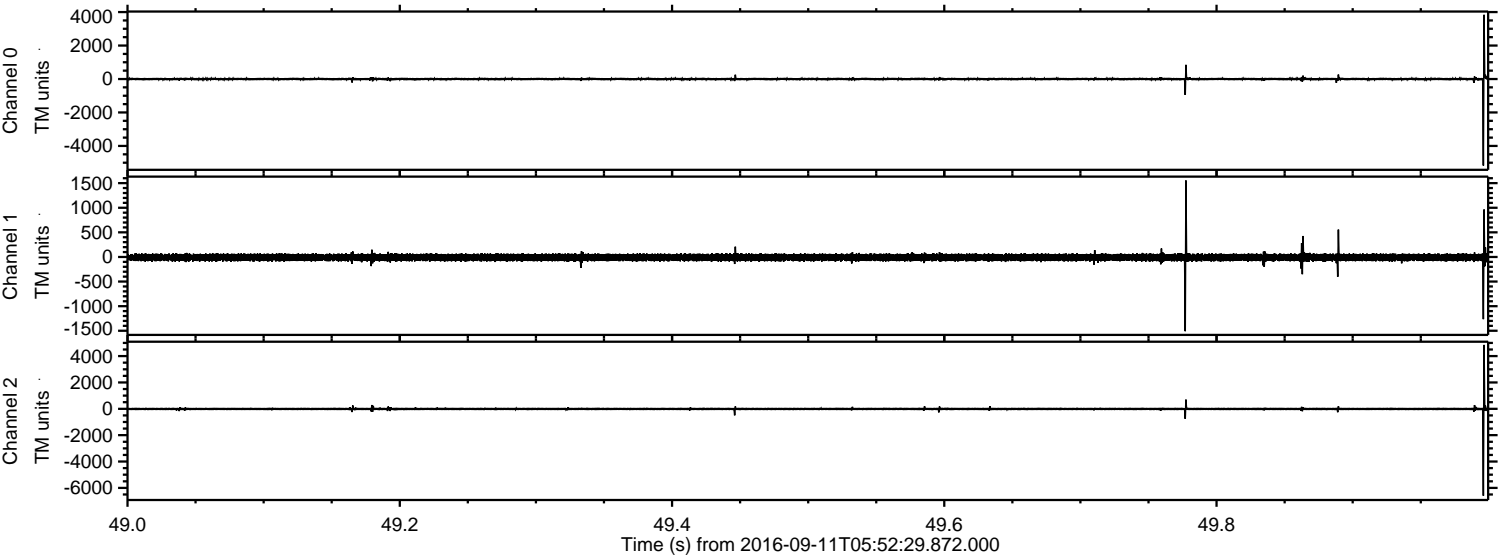



ELMAVAN 3D WAVEFORMS (Measured data sampled at 50 kHz) 51000 packets of 144 samples from 2016-09-11T05:52:29.872.000. Part 61/147

Processed Sun Sep 11 08:00:14 2016 by ELM ver.2012-10-06 from 001\_\_elm20160911\_055228\_\_dat00.bin

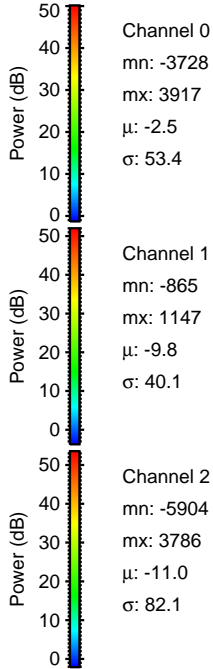
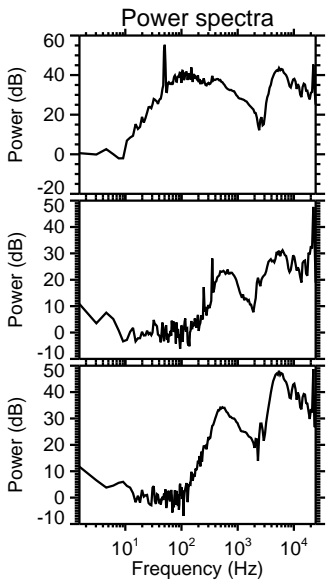
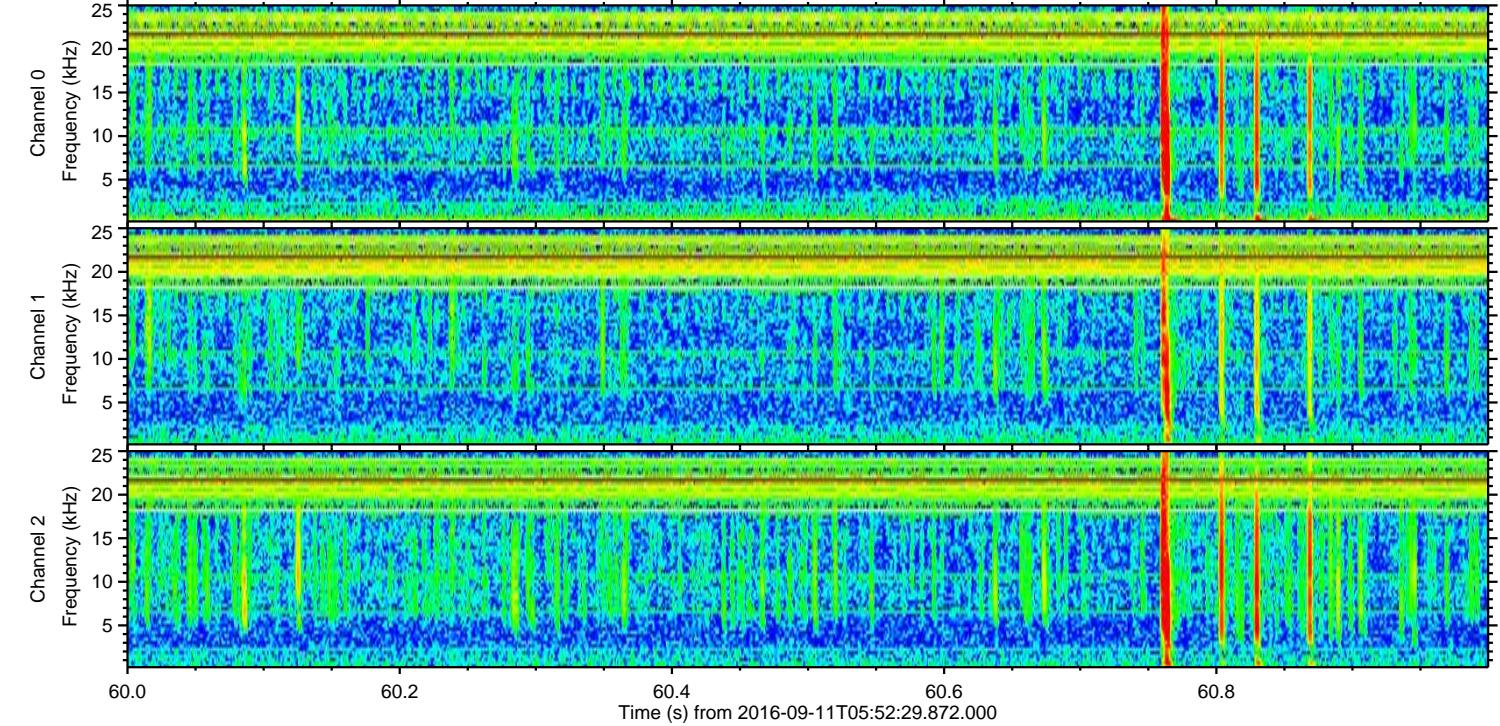
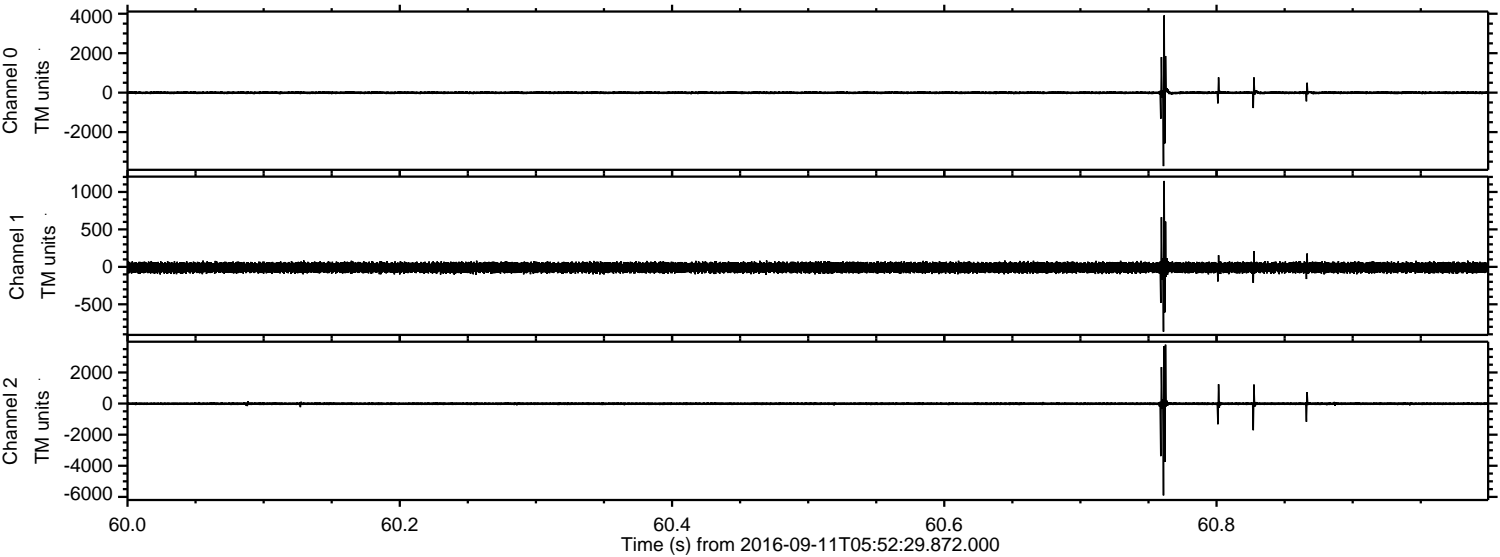



Processed Sun Sep 11 08:00:15 2016 by ELM ver.2012-10-06 from 001\_\_elm20160911\_055228\_\_dat00.bin

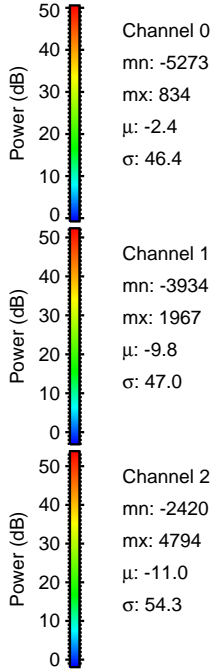
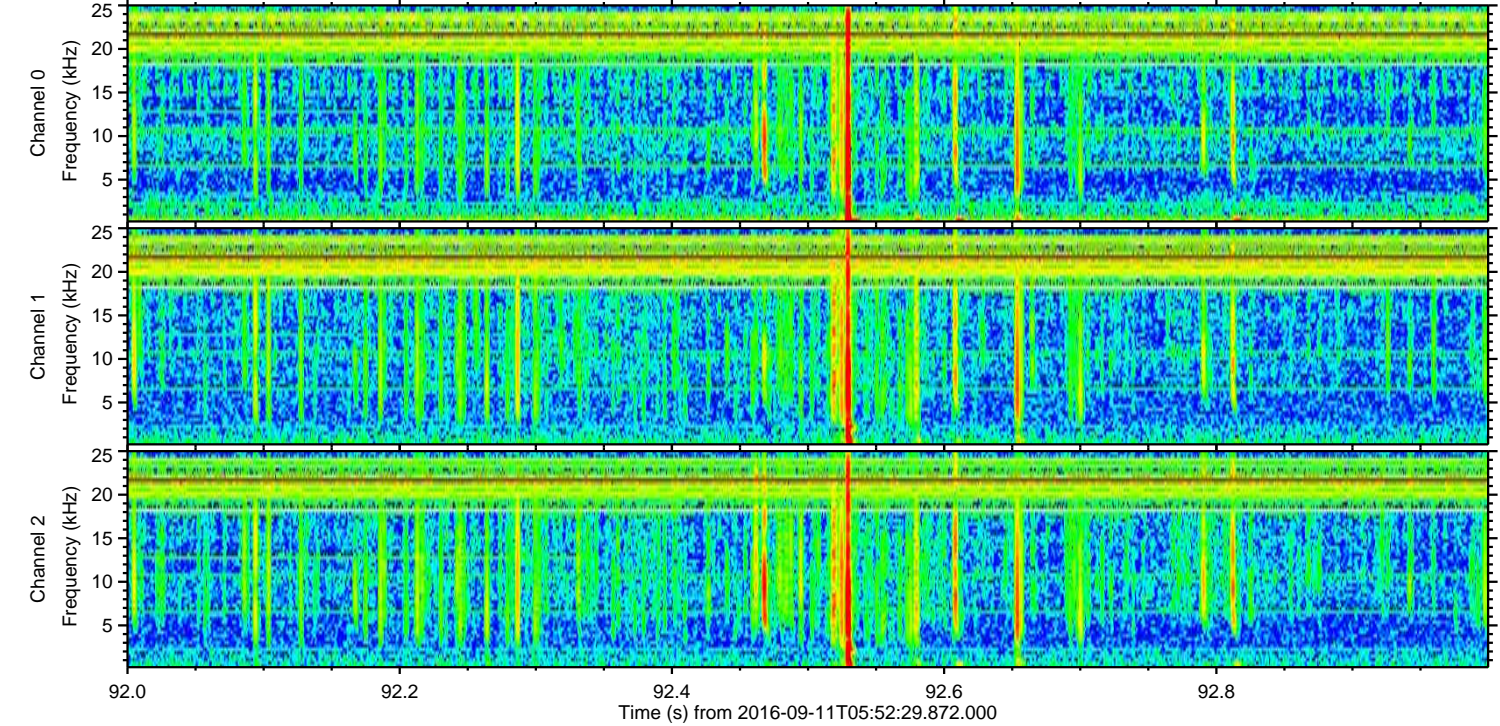
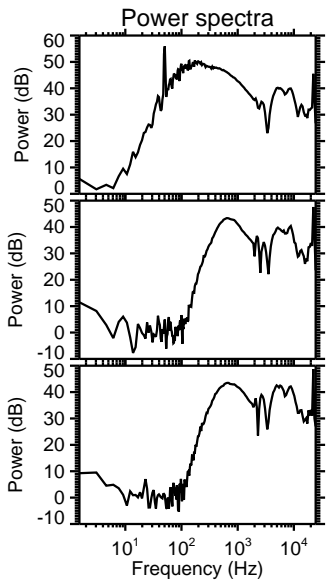
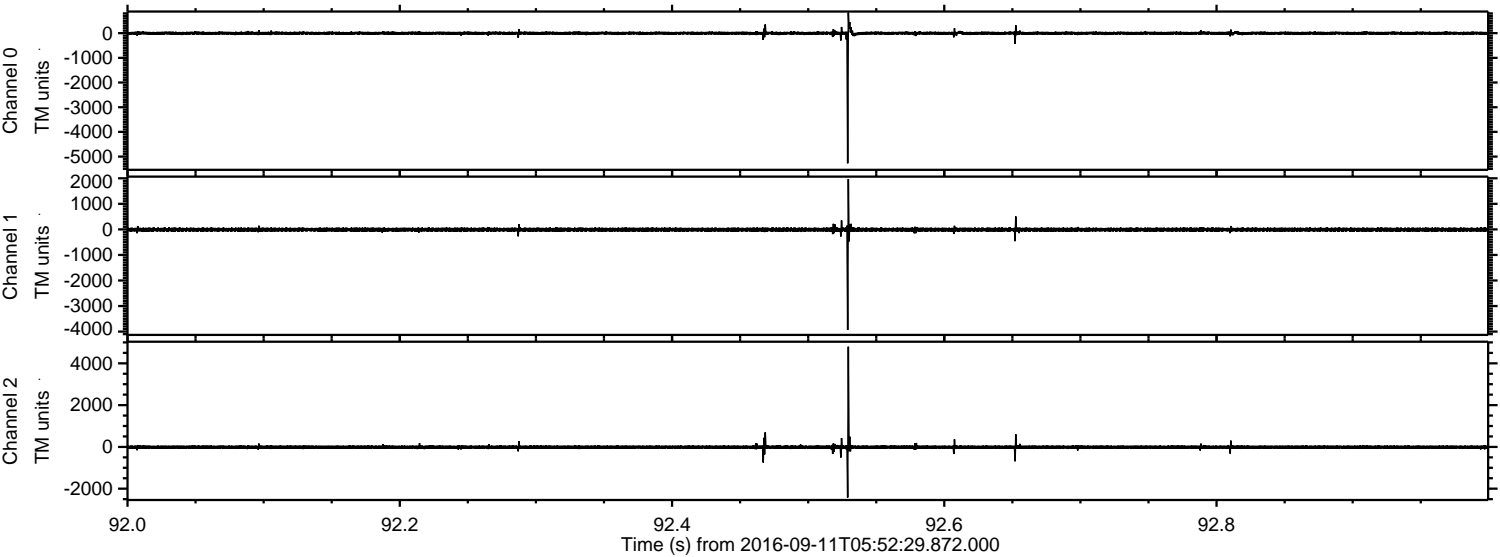



ELMAVAN 3D WAVEFORMS (Measured data sampled at 50 kHz) 51000 packets of 144 samples from 2016-09-11T05:52:29.872.000. Part 15/147

Processed Sun Sep 11 08:00:16 2016 by ELM ver.2012-10-06 from 001\_\_elm20160911\_055228\_\_dat00.bin

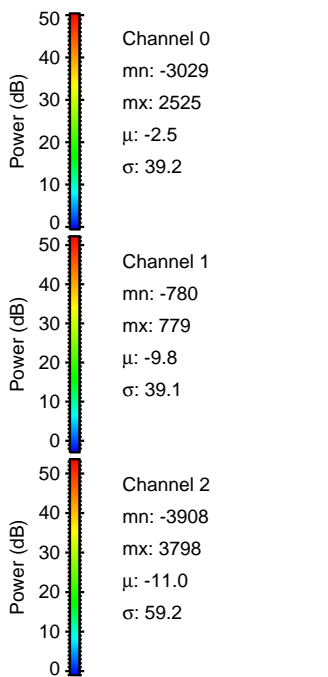
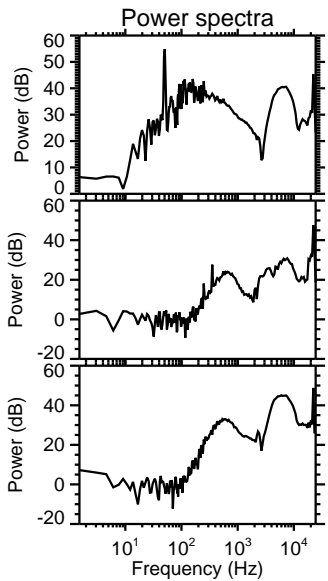
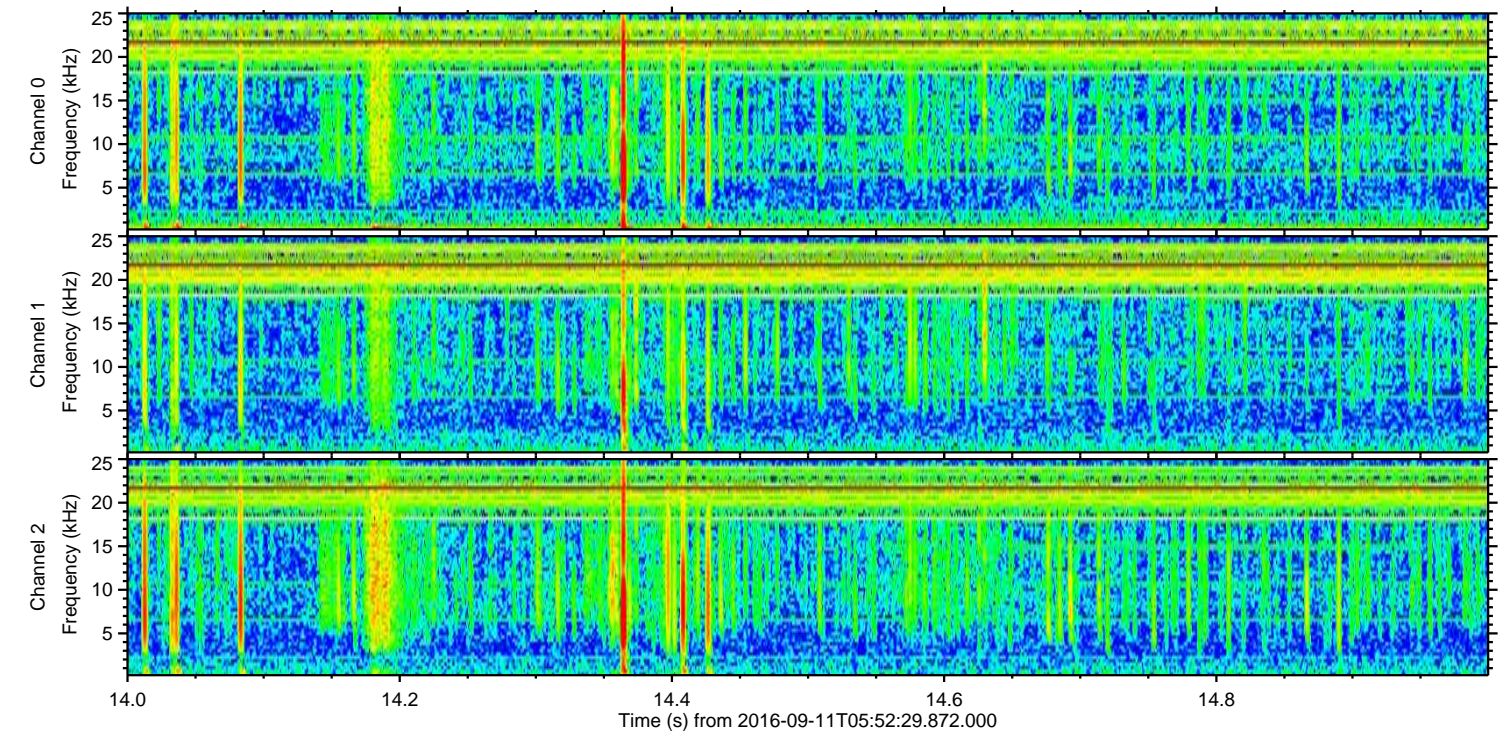
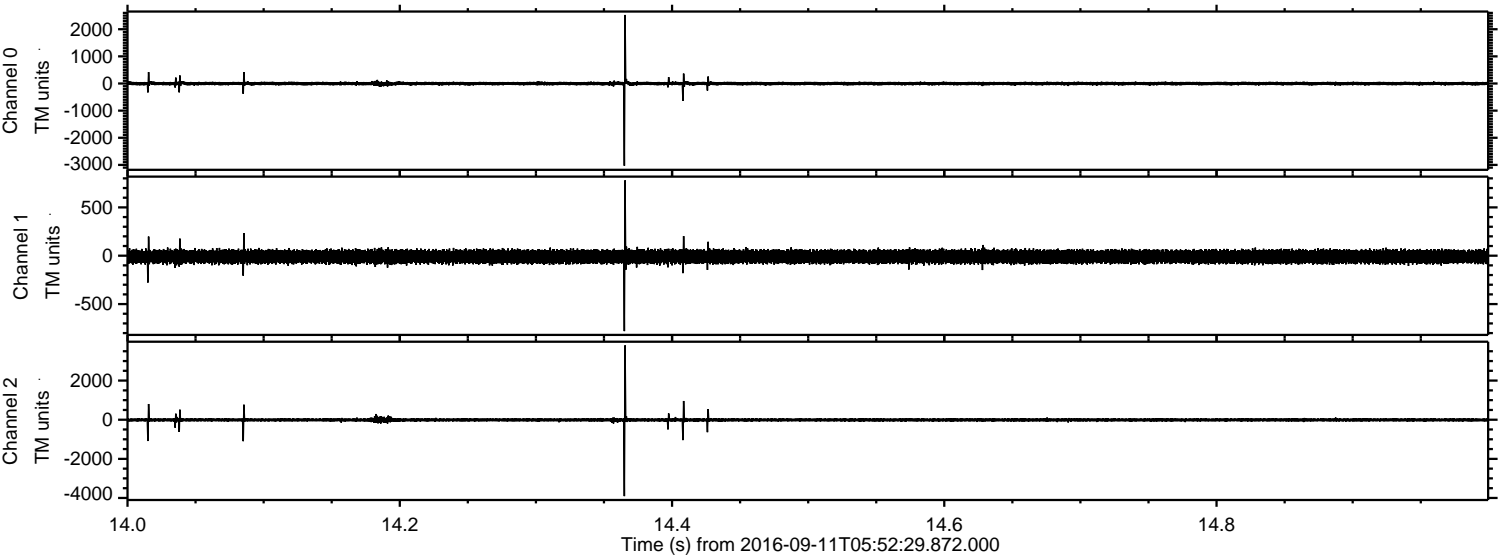

Channel 0  
mn: -3029  
mx: 2525  
 $\mu$ : -2.5  
 $\sigma$ : 39.2

Channel 1  
mn: -780  
mx: 779  
 $\mu$ : -9.8  
 $\sigma$ : 39.1

Channel 2  
mn: -3908  
mx: 3798  
 $\mu$ : -11.0  
 $\sigma$ : 59.2



Processed Sun Sep 11 08:00:17 2016 by ELM ver.2012-10-06 from 001\_\_elm20160911\_055228\_\_dat00.bin

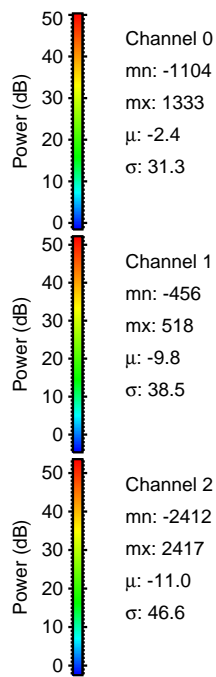
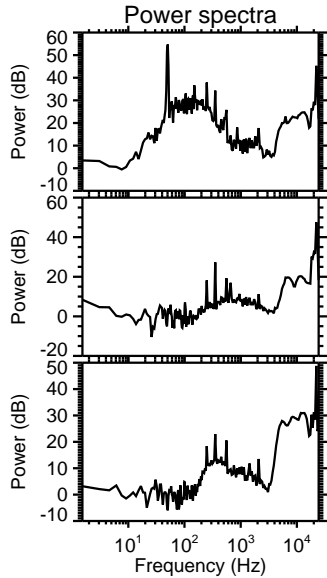
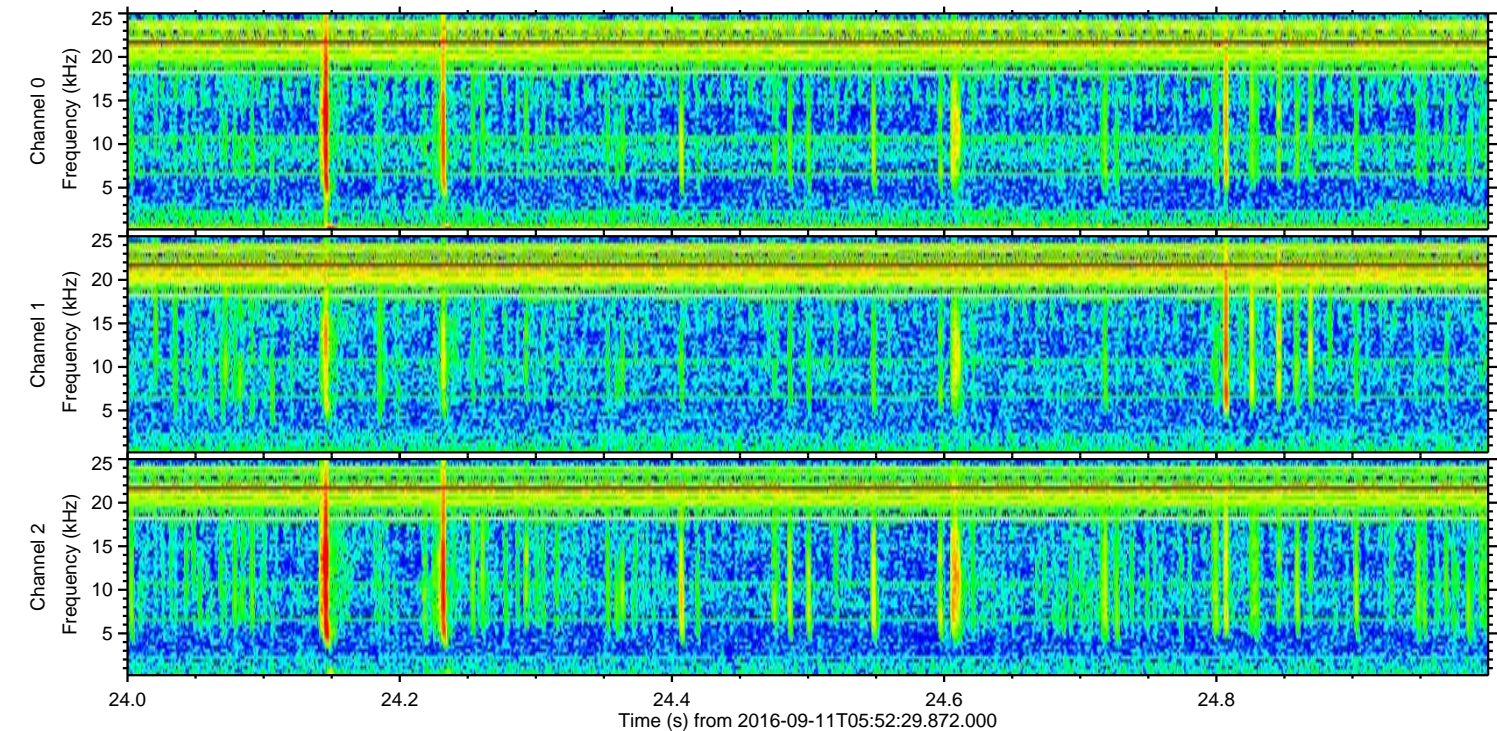
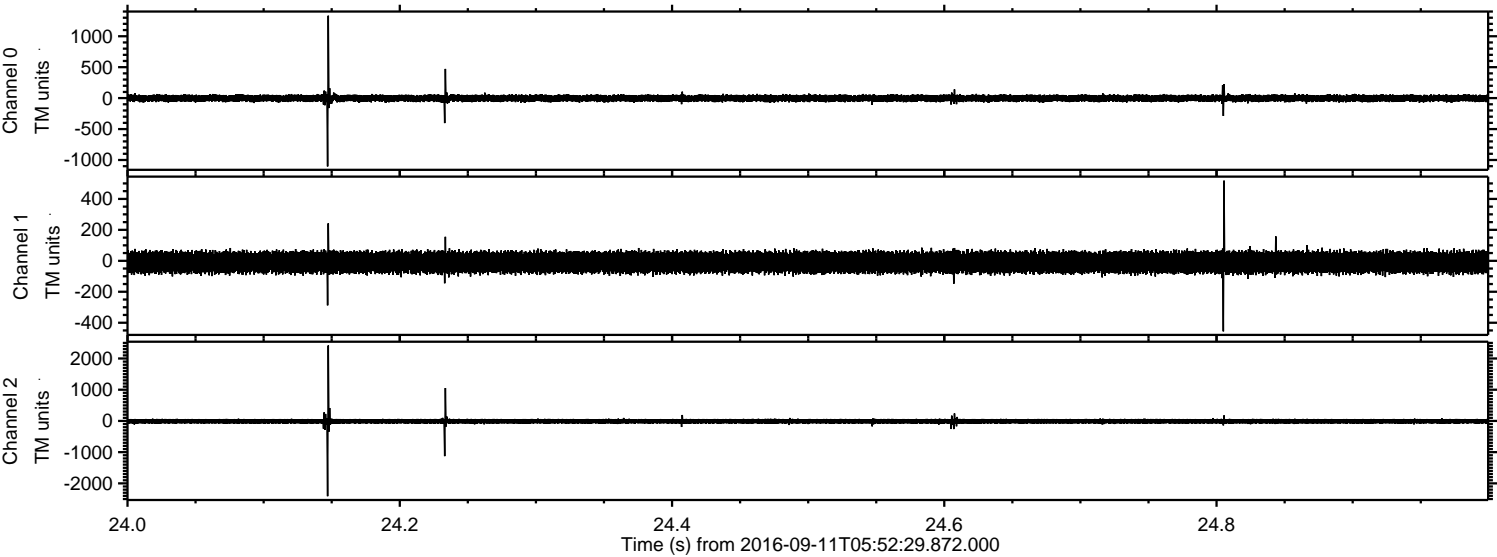



Processed Sun Sep 11 08:00:18 2016 by ELM ver.2012-10-06 from 001\_\_elm20160911\_055228\_\_dat00.bin

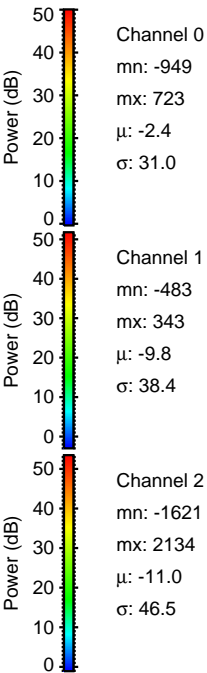
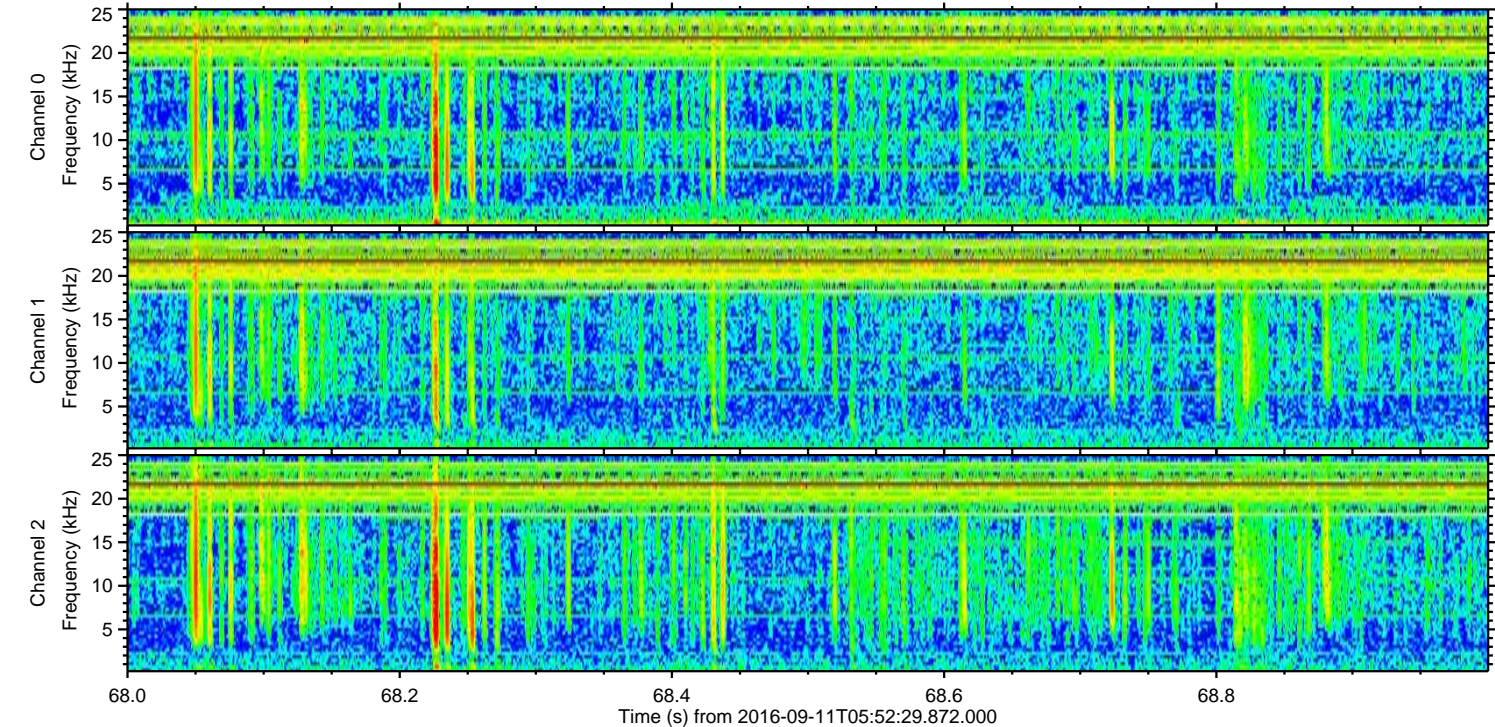
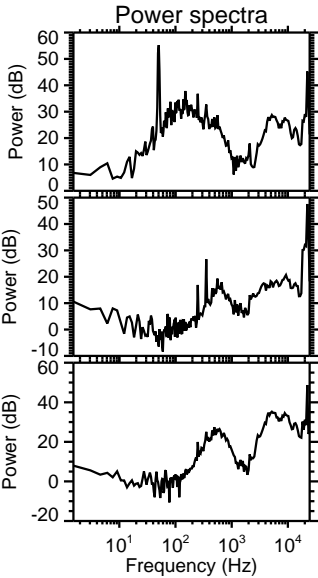
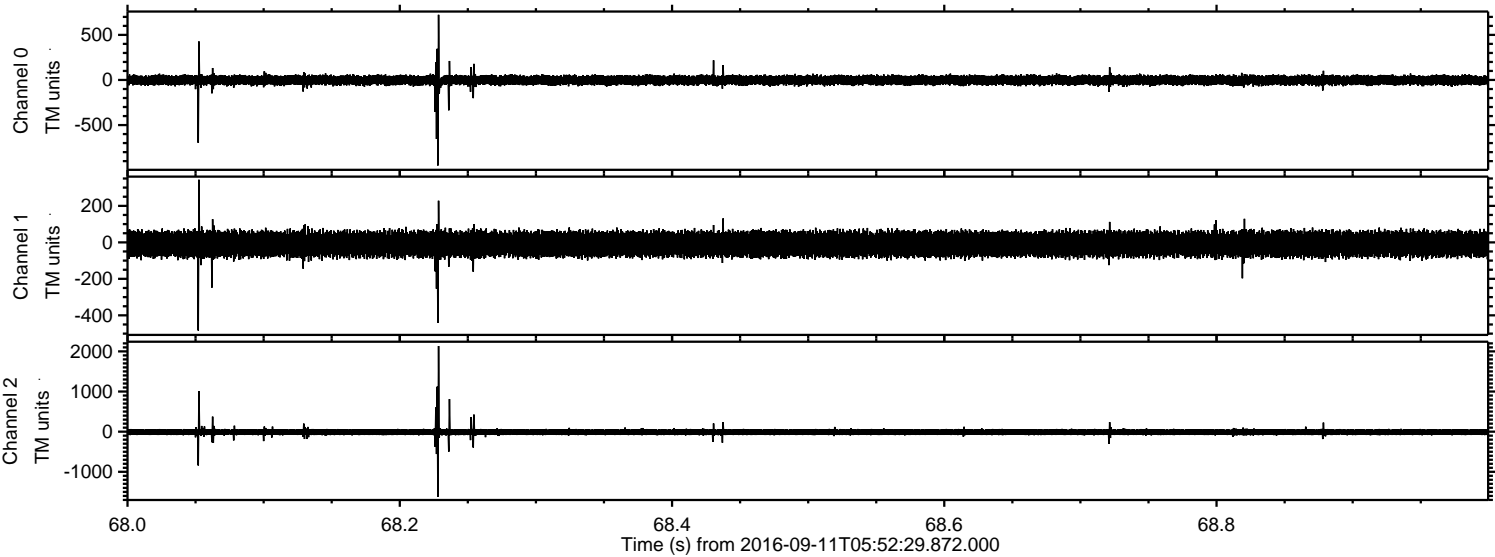



Processed Sun Sep 11 08:00:19 2016 by ELM ver.2012-10-06 from 001\_\_elm20160911\_055228\_\_dat00.bin

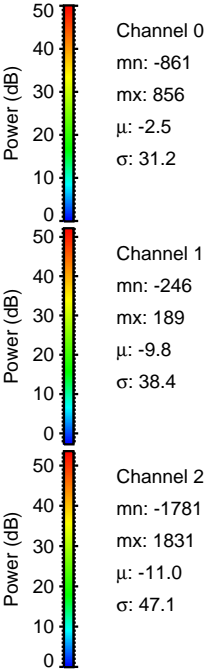
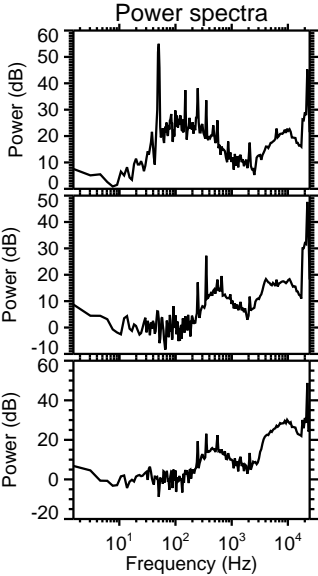
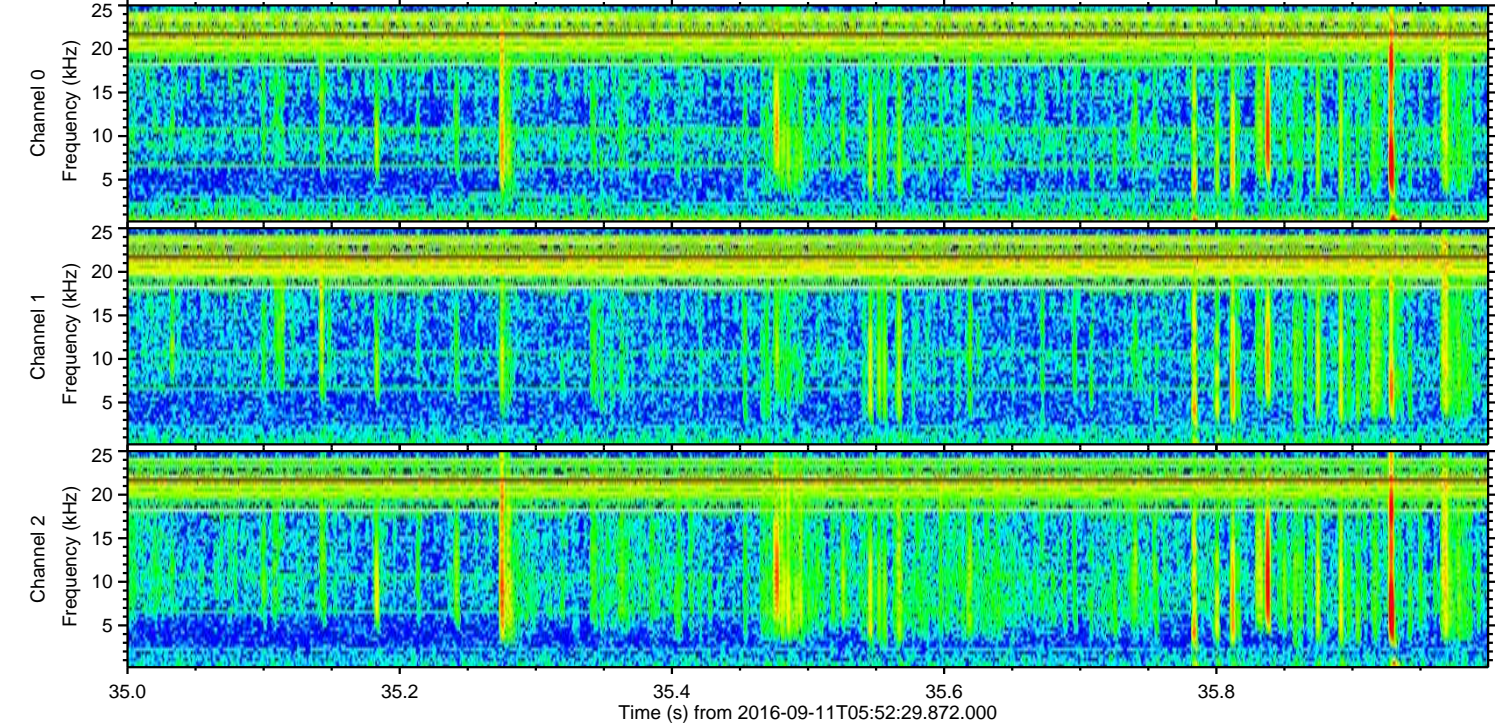
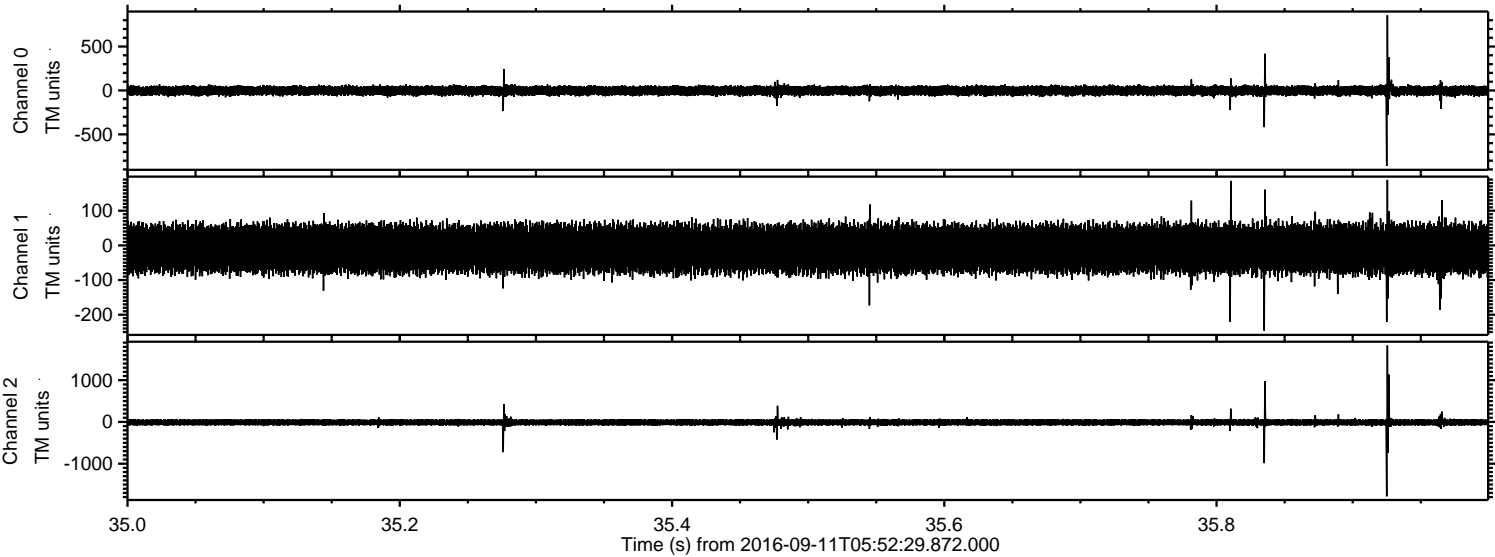



Processed Sun Sep 11 08:00:20 2016 by ELM ver.2012-10-06 from 001\_\_elm20160911\_055228\_\_dat00.bin

