

ELMAVAN 3D WAVEFORMS (Measured data sampled at 50 kHz) 51000 packets of 144 samples from 2016-09-11T04:27:26.068.999.

Processed Sun Sep 11 06:35:40 2016 by ELM ver.2012-10-06 from 001\_\_elm20160911\_042725\_\_dat00.bin

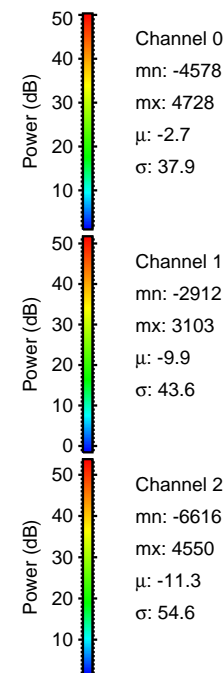

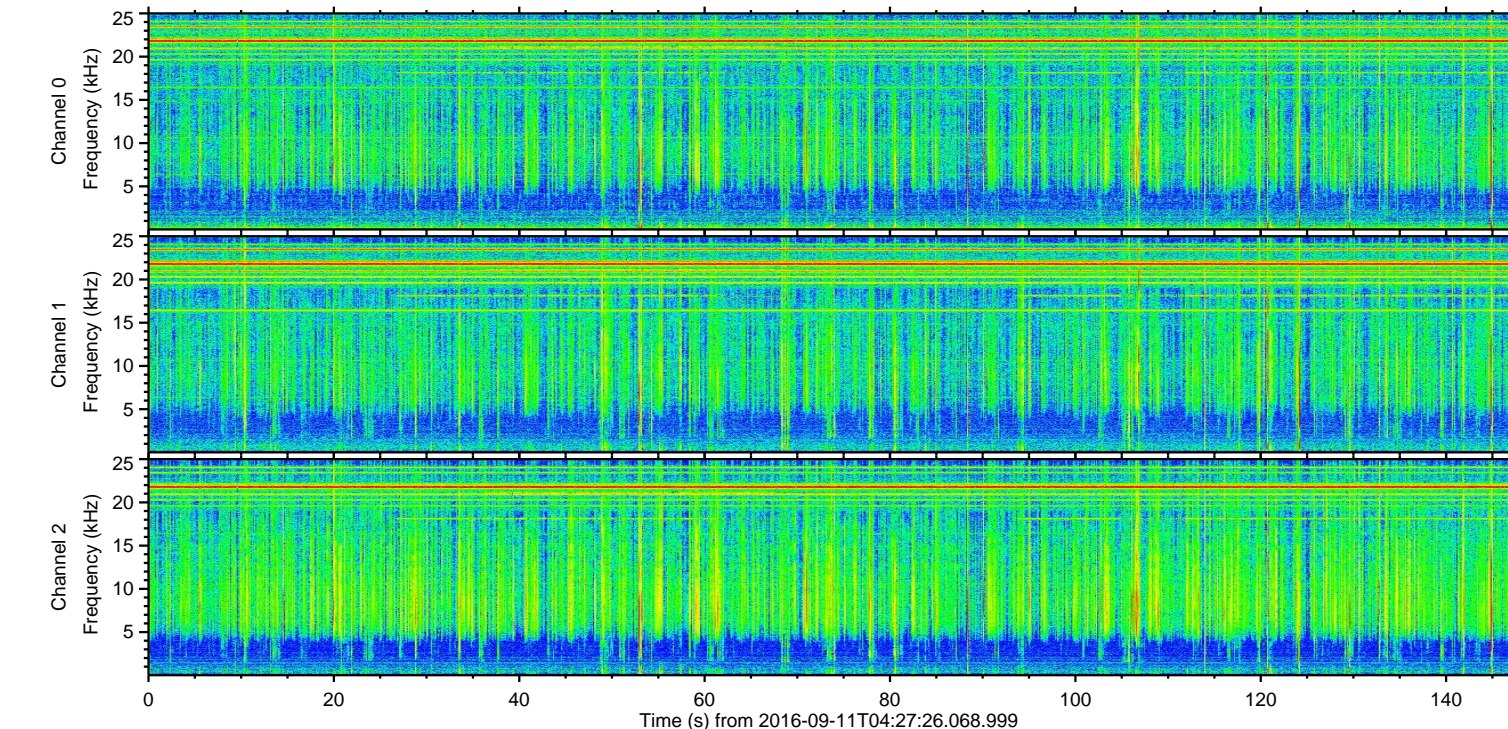
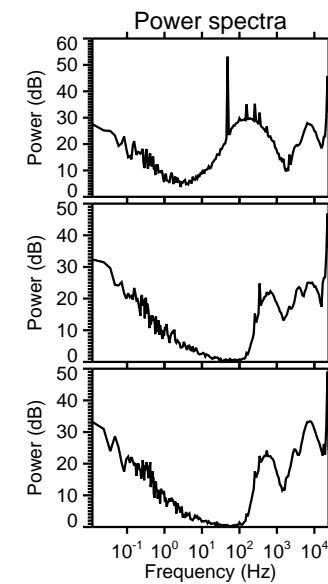
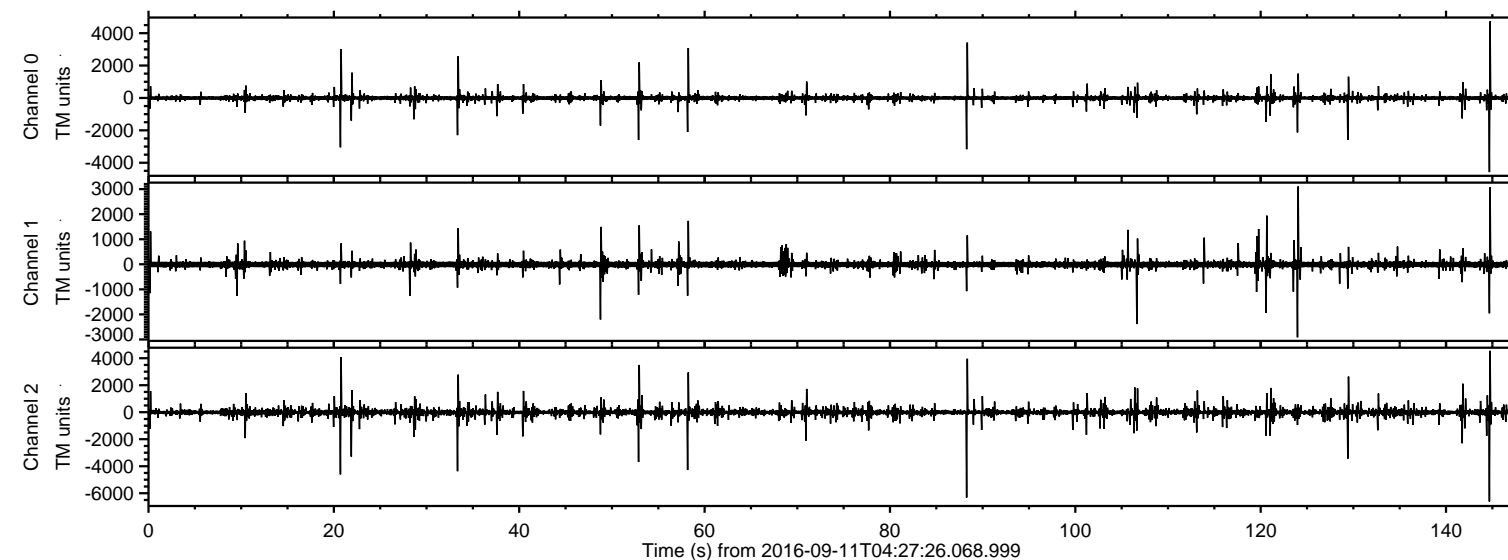

ELMAVAN 3D WAVEFORMS (Measured data sampled at 50 kHz) 51000 packets of 144 samples from 2016-09-11T04:27:26.068.999. Part 145/147

Processed Sun Sep 11 06:35:51 2016 by ELM ver.2012-10-06 from 001\_\_elm20160911\_042725\_\_dat00.bin

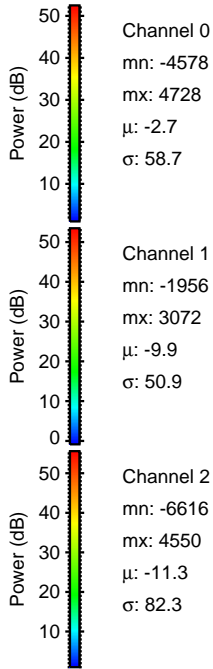
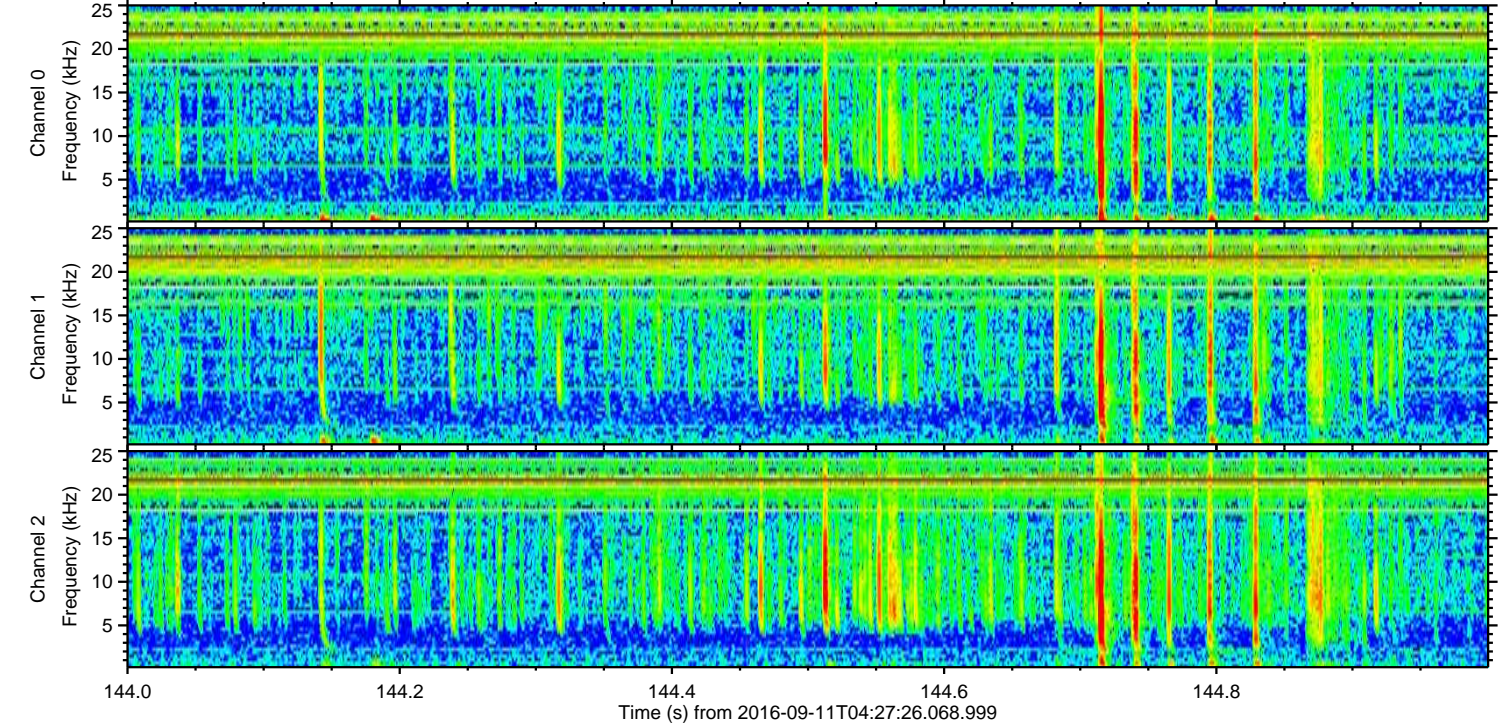
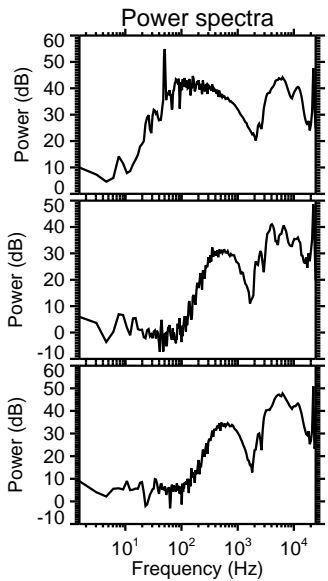
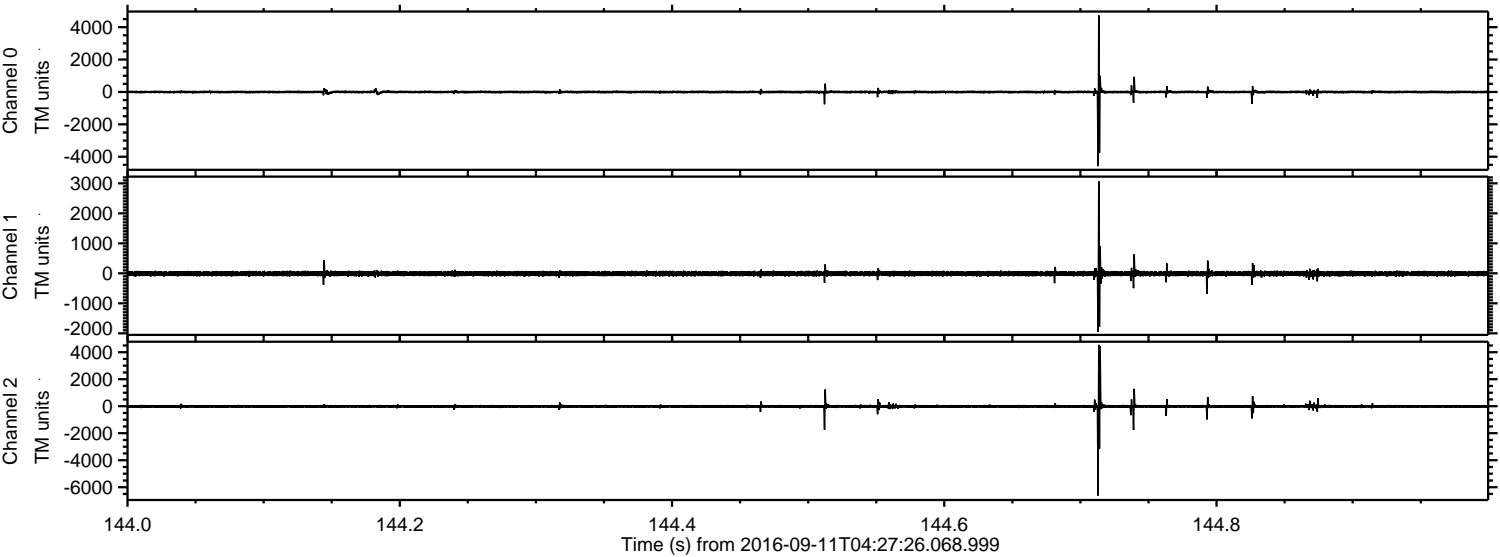



Processed Sun Sep 11 06:35:52 2016 by ELM ver.2012-10-06 from 001\_\_elm20160911\_042725\_\_dat00.bin

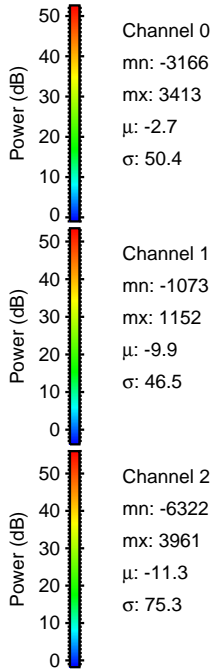
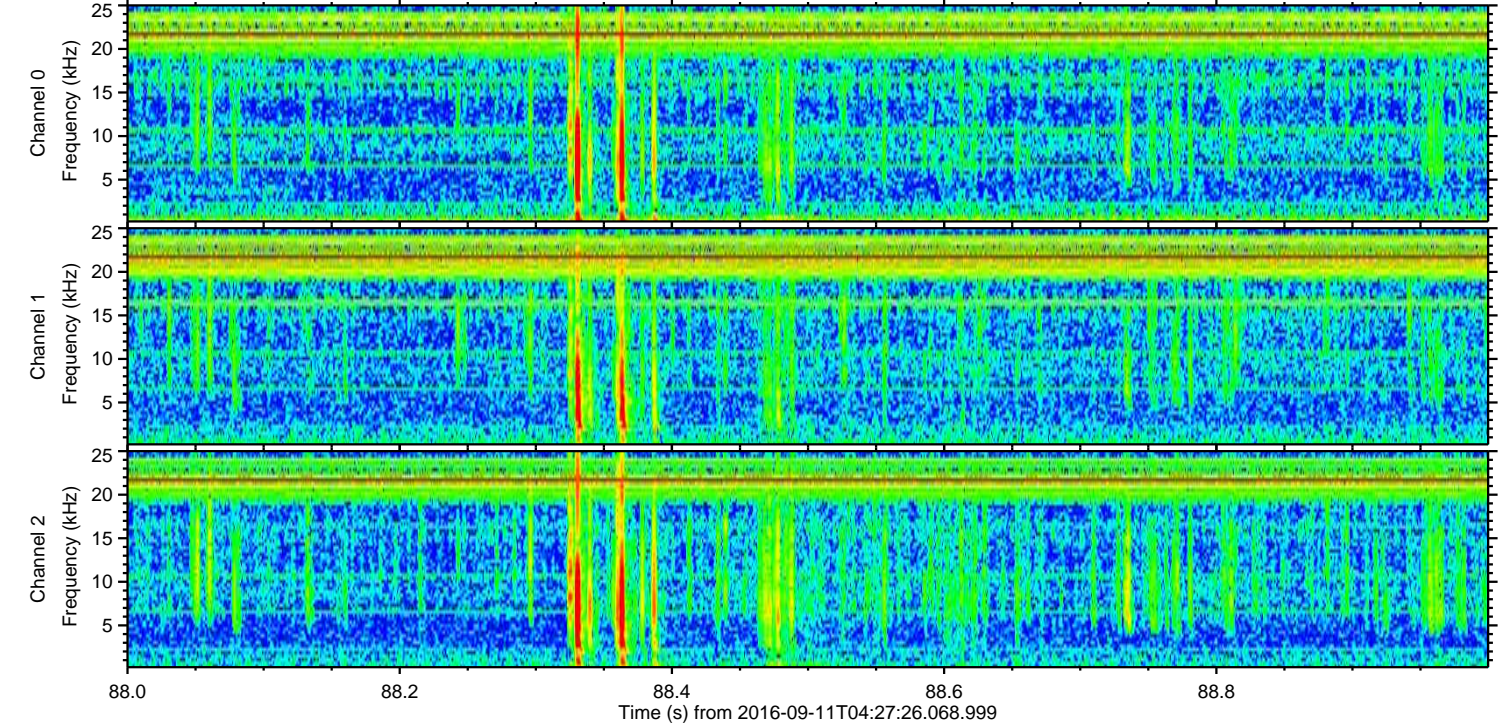
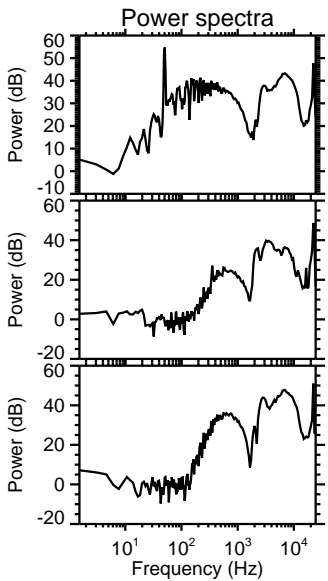
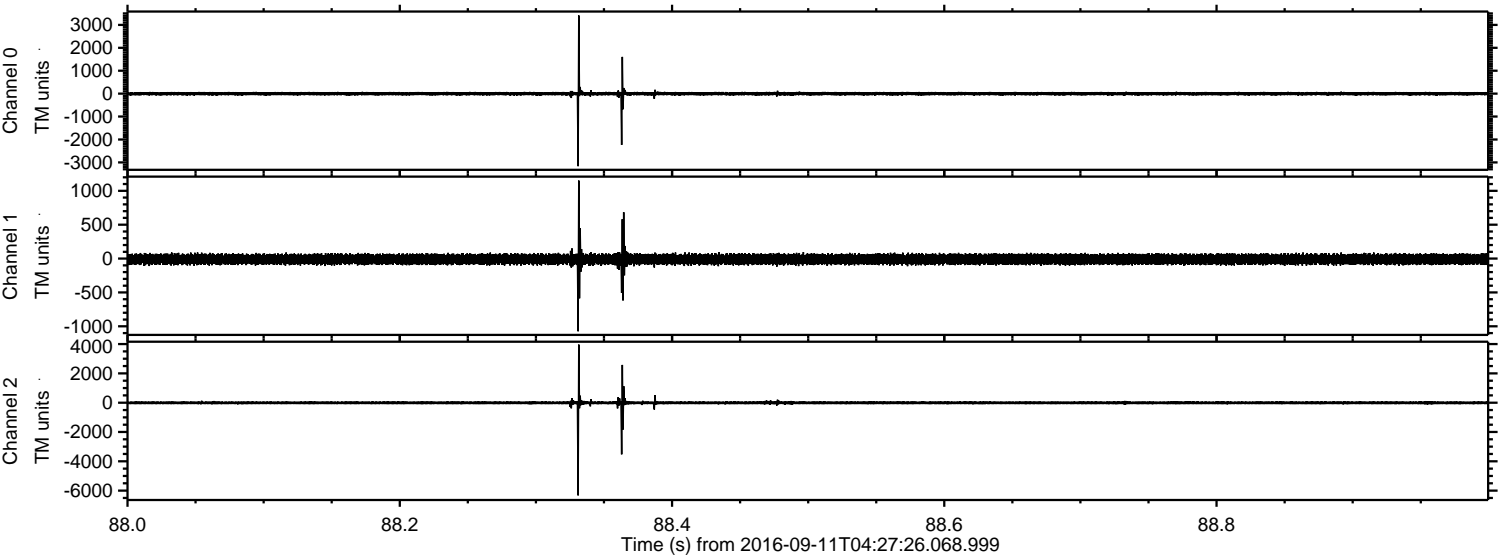

Channel 0  
mn: -3166  
mx: 3413  
 $\mu$ : -2.7  
 $\sigma$ : 50.4

Channel 1  
mn: -1073  
mx: 1152  
 $\mu$ : -9.9  
 $\sigma$ : 46.5

Channel 2  
mn: -6322  
mx: 3961  
 $\mu$ : -11.3  
 $\sigma$ : 75.3



Processed Sun Sep 11 06:35:53 2016 by ELM ver.2012-10-06 from 001\_\_elm20160911\_042725\_\_dat00.bin

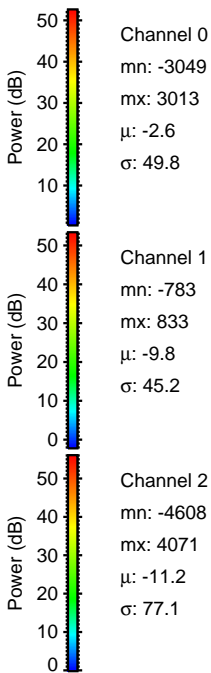
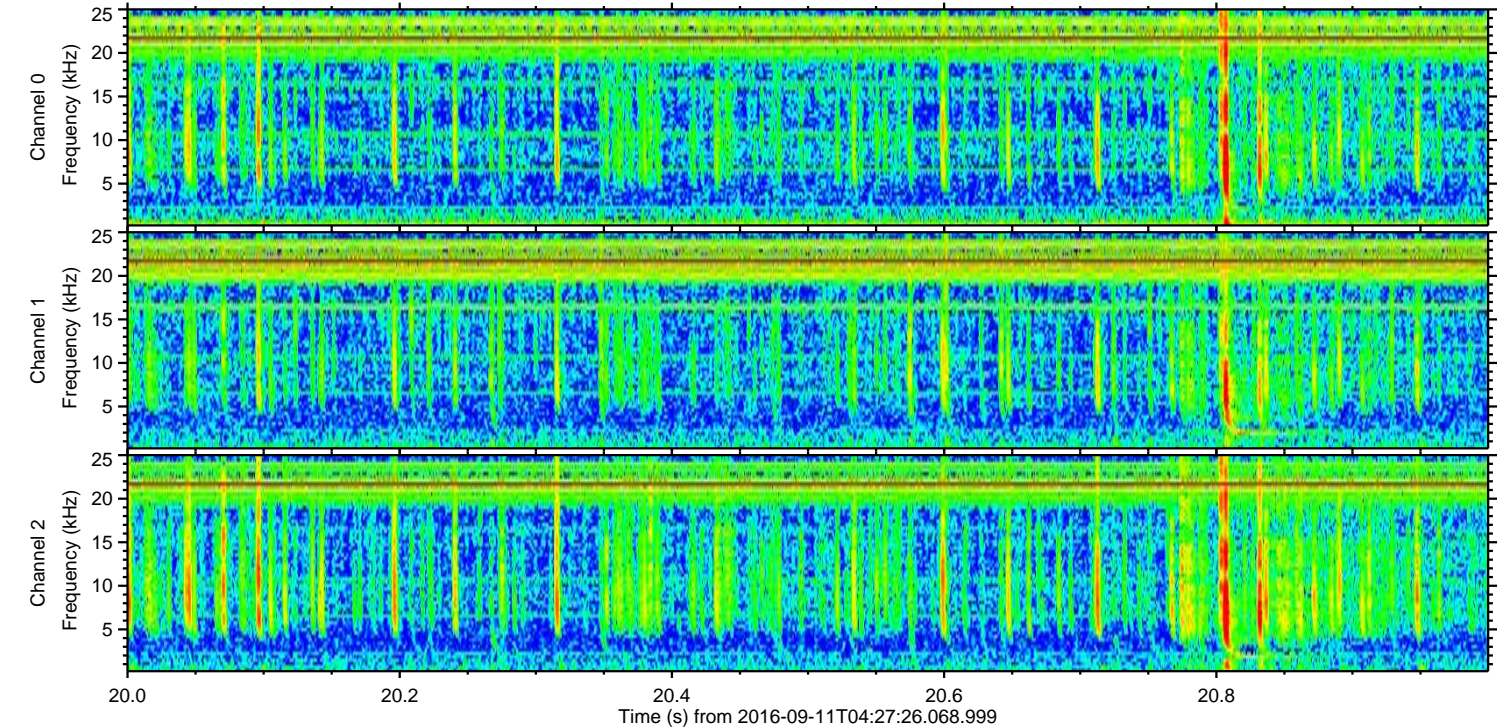
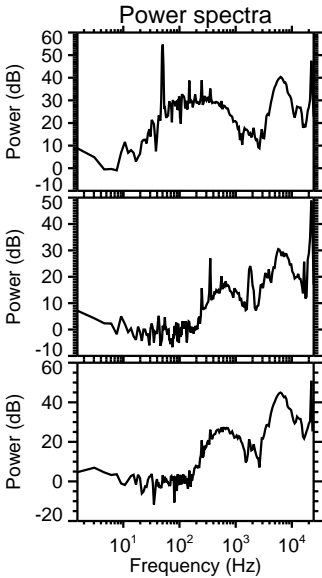
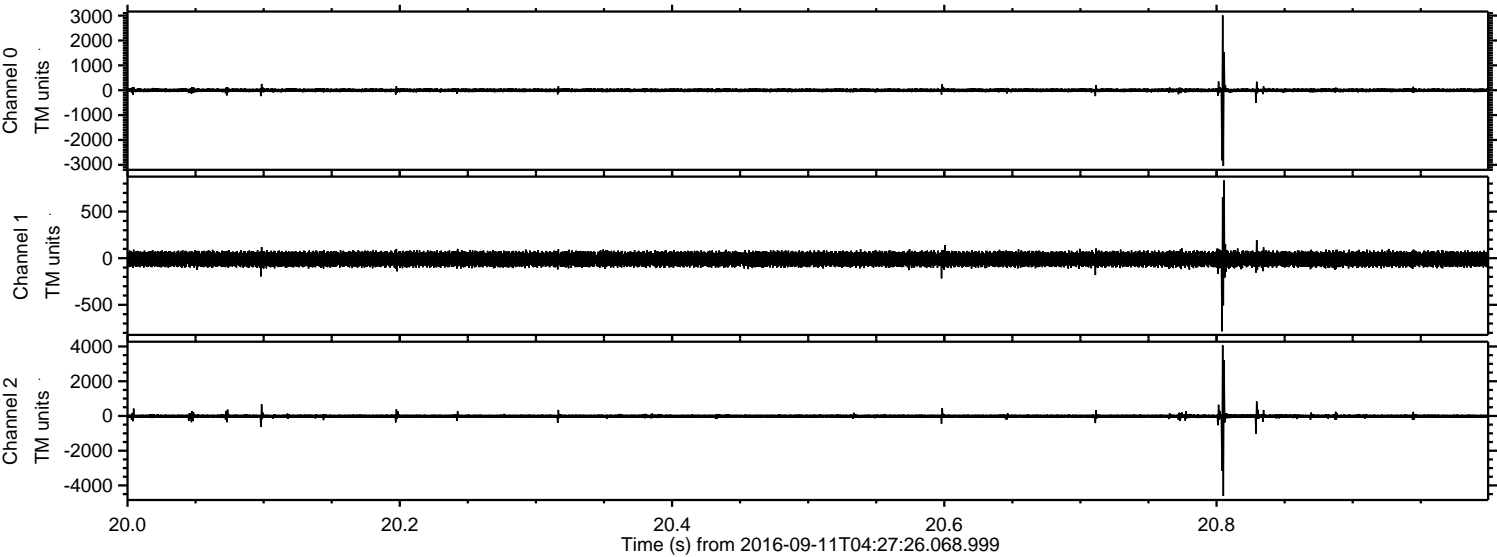



Processed Sun Sep 11 06:35:54 2016 by ELM ver.2012-10-06 from 001\_\_elm20160911\_042725\_\_dat00.bin

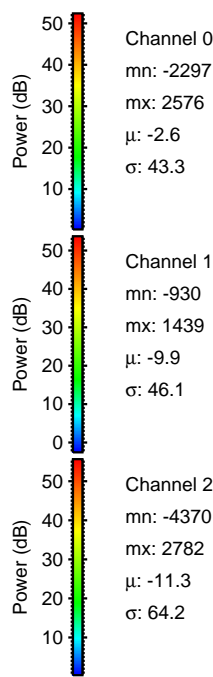
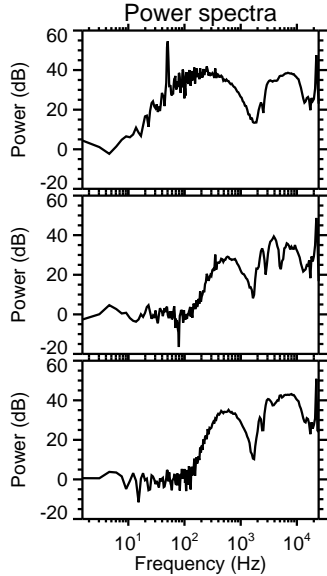
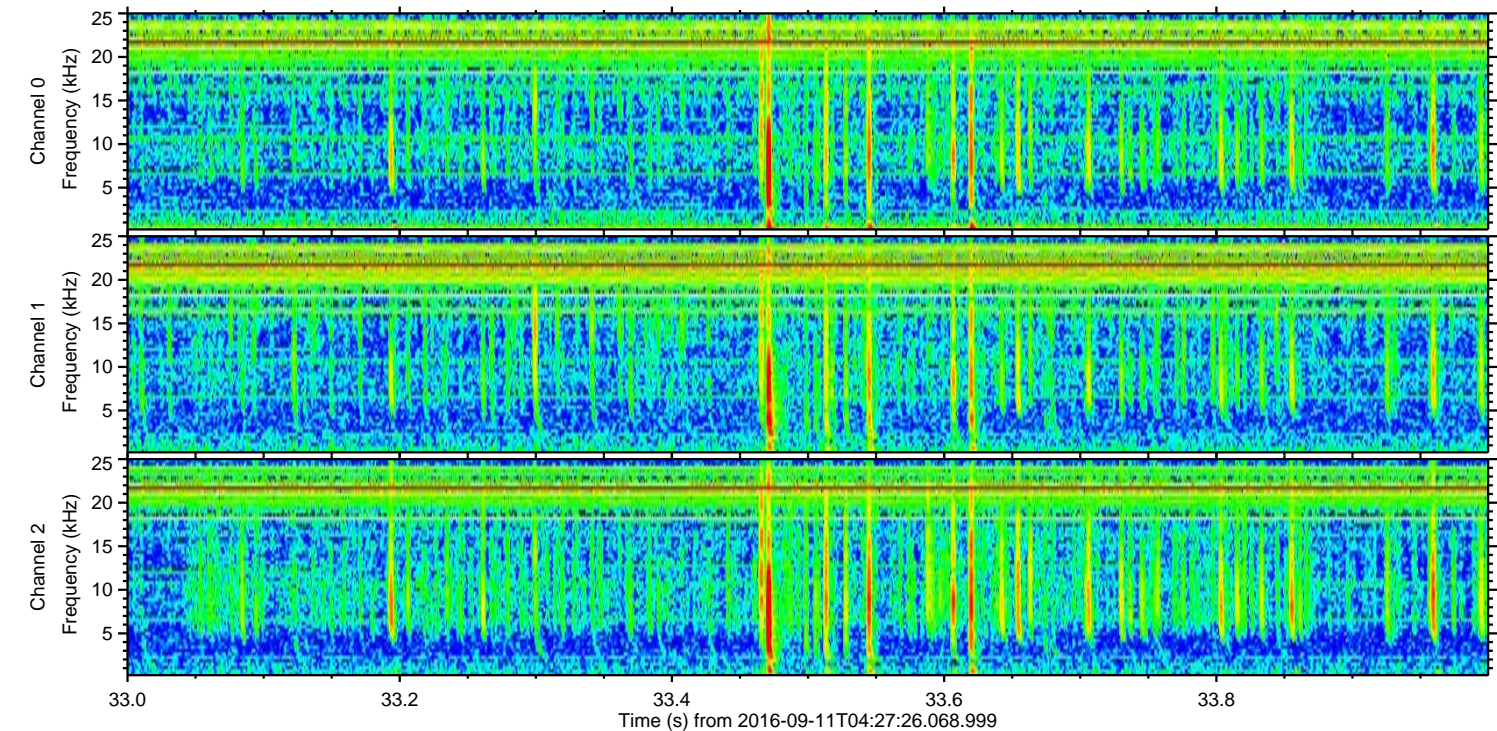
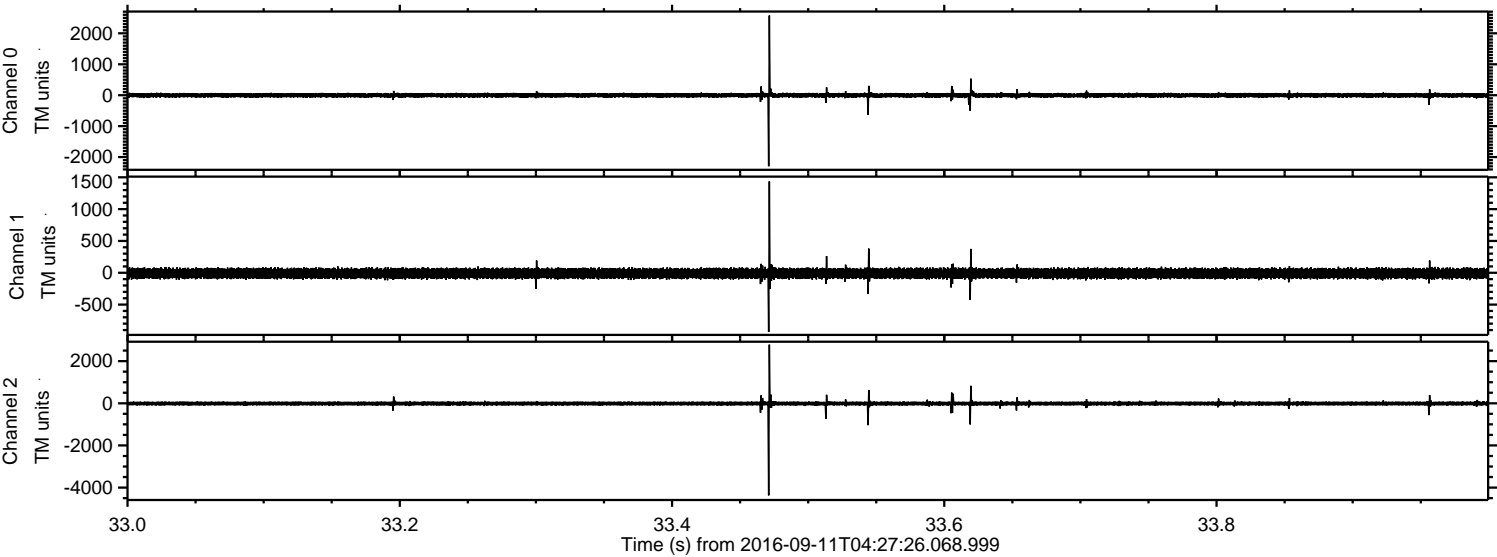



Processed Sun Sep 11 06:35:55 2016 by ELM ver.2012-10-06 from 001\_\_elm20160911\_042725\_\_dat00.bin

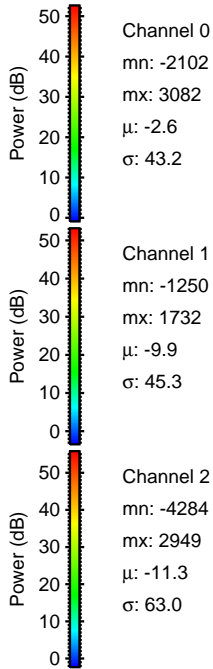
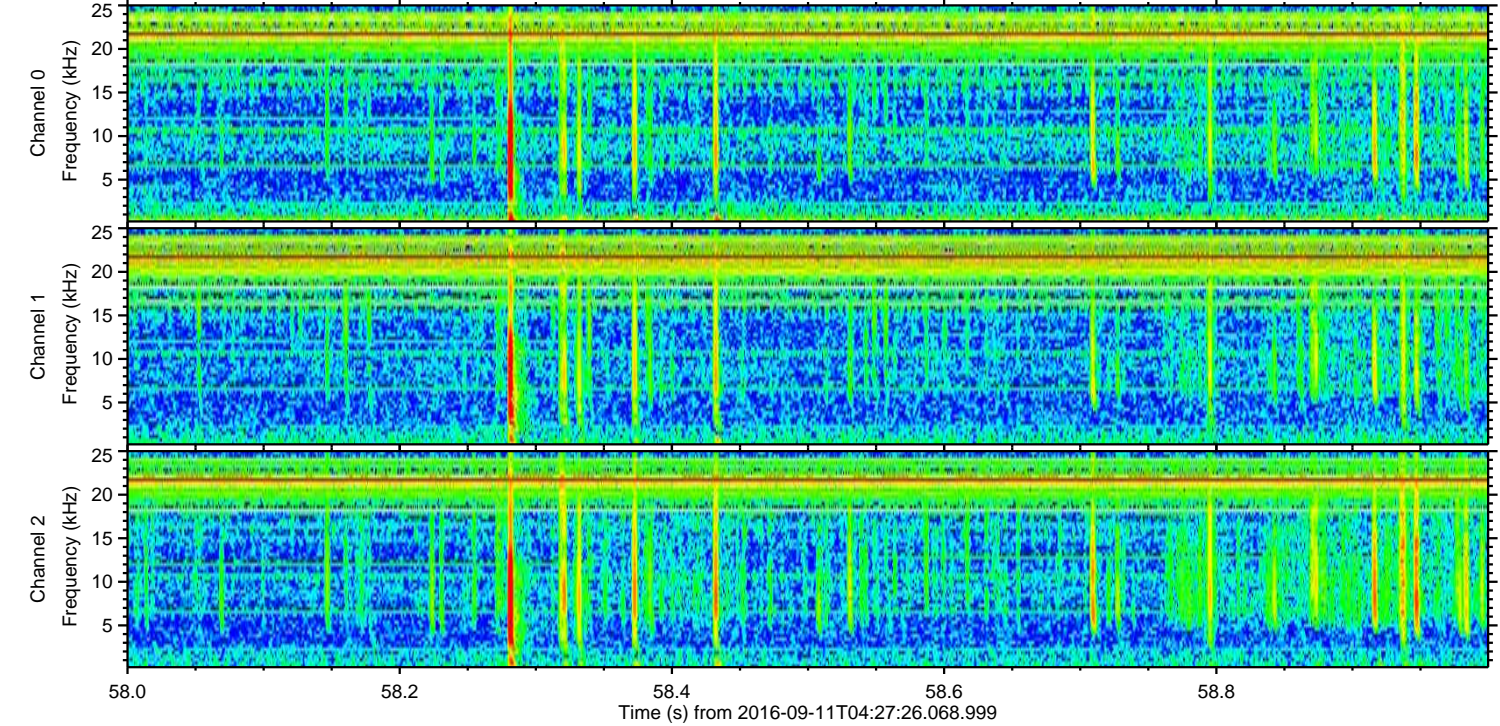
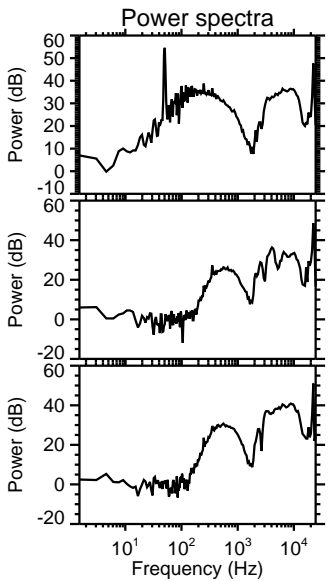
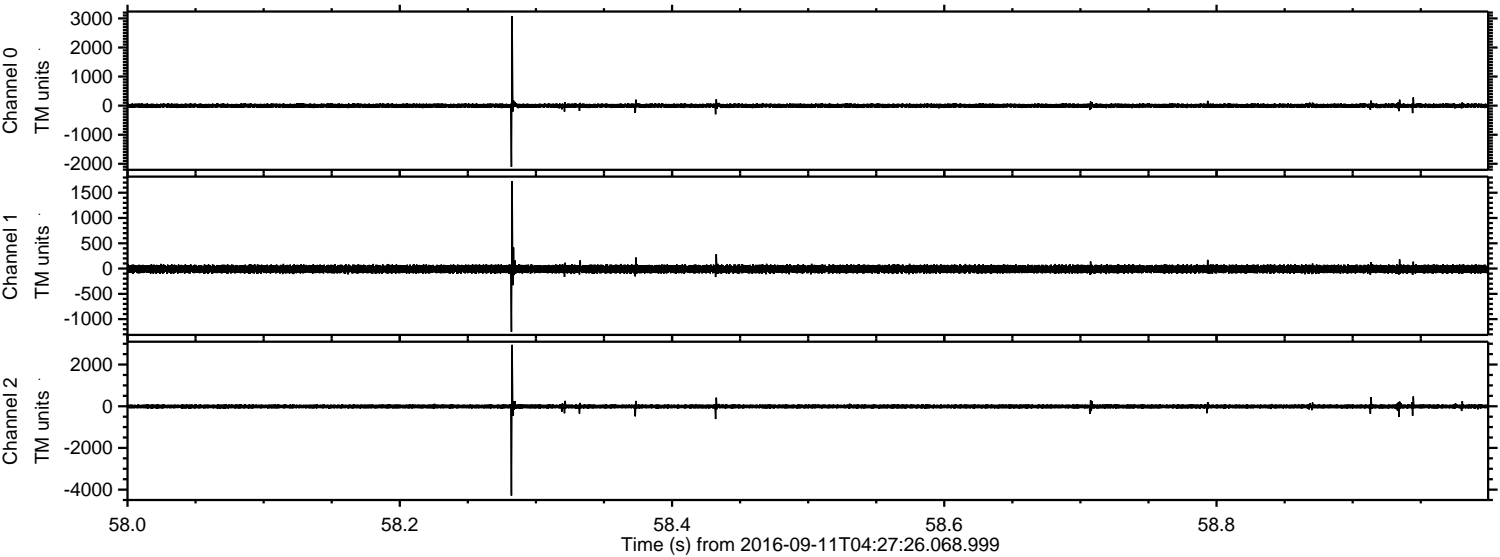



ELMAVAN 3D WAVEFORMS (Measured data sampled at 50 kHz) 51000 packets of 144 samples from 2016-09-11T04:27:26.068.999. Part 53/147

Processed Sun Sep 11 06:35:56 2016 by ELM ver.2012-10-06 from 001\_\_elm20160911\_042725\_\_dat00.bin

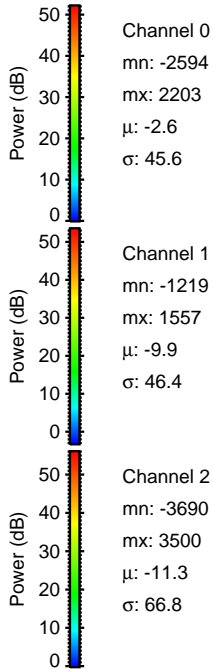
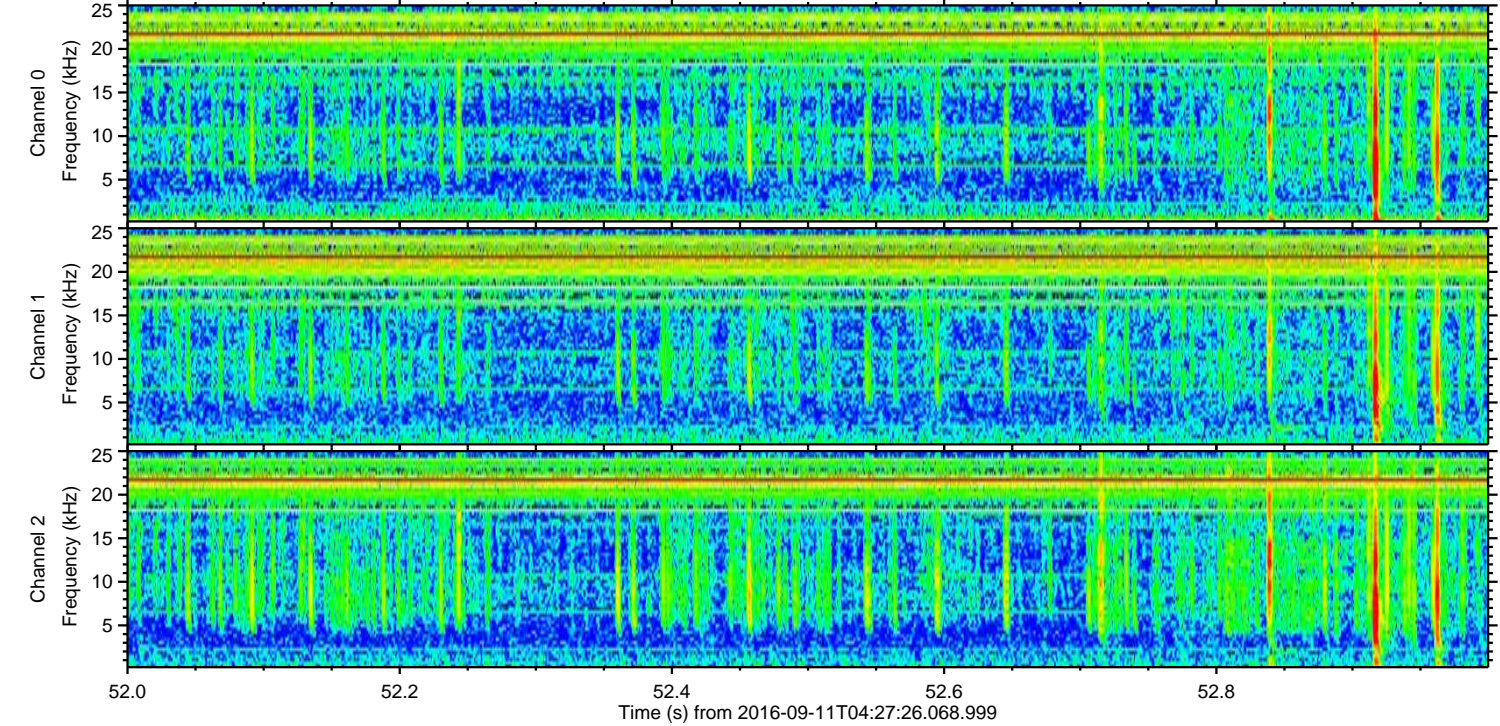
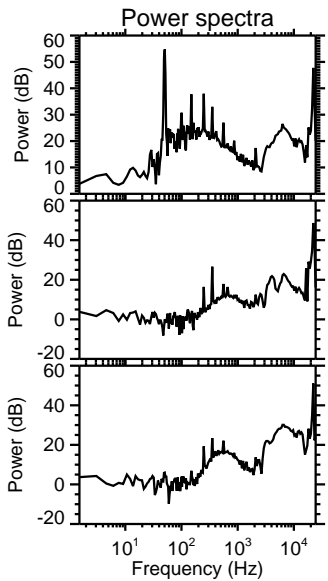
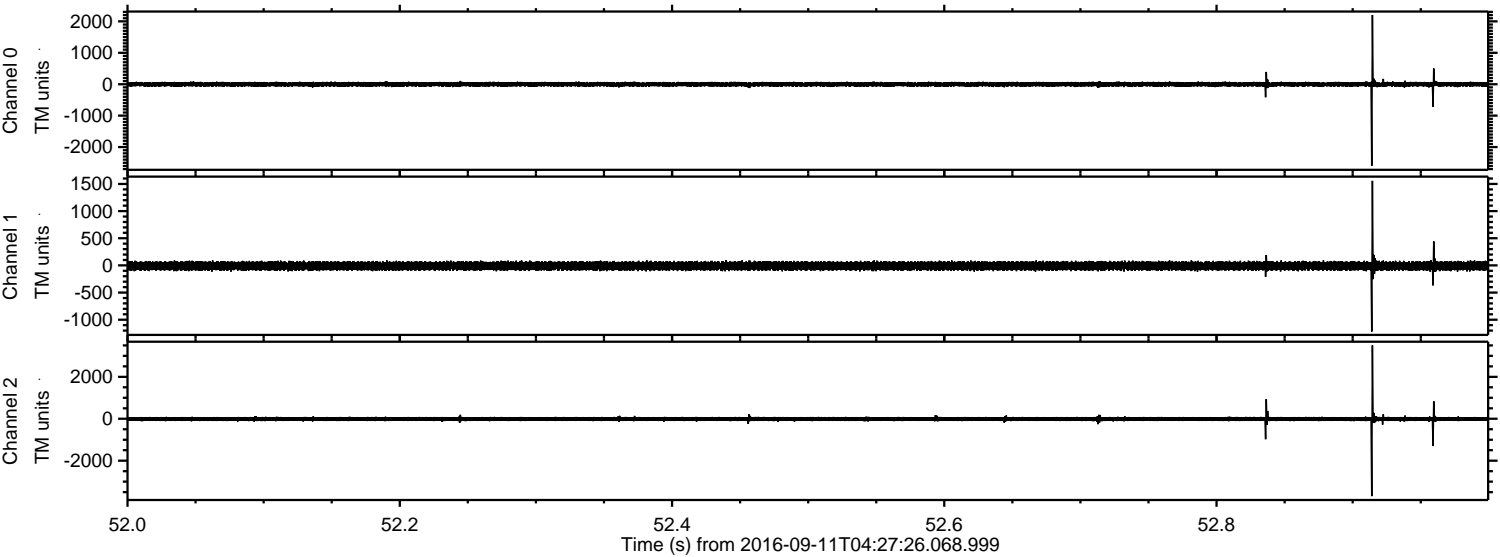



ELMAVAN 3D WAVEFORMS (Measured data sampled at 50 kHz) 51000 packets of 144 samples from 2016-09-11T04:27:26.068.999. Part 130/147

Processed Sun Sep 11 06:35:57 2016 by ELM ver.2012-10-06 from 001\_\_elm20160911\_042725\_\_dat00.bin

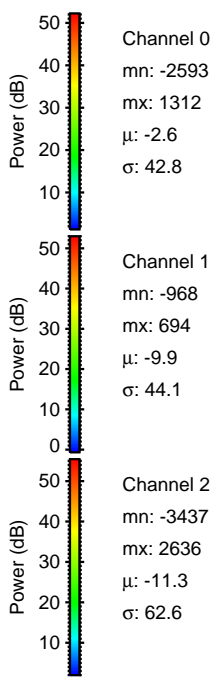
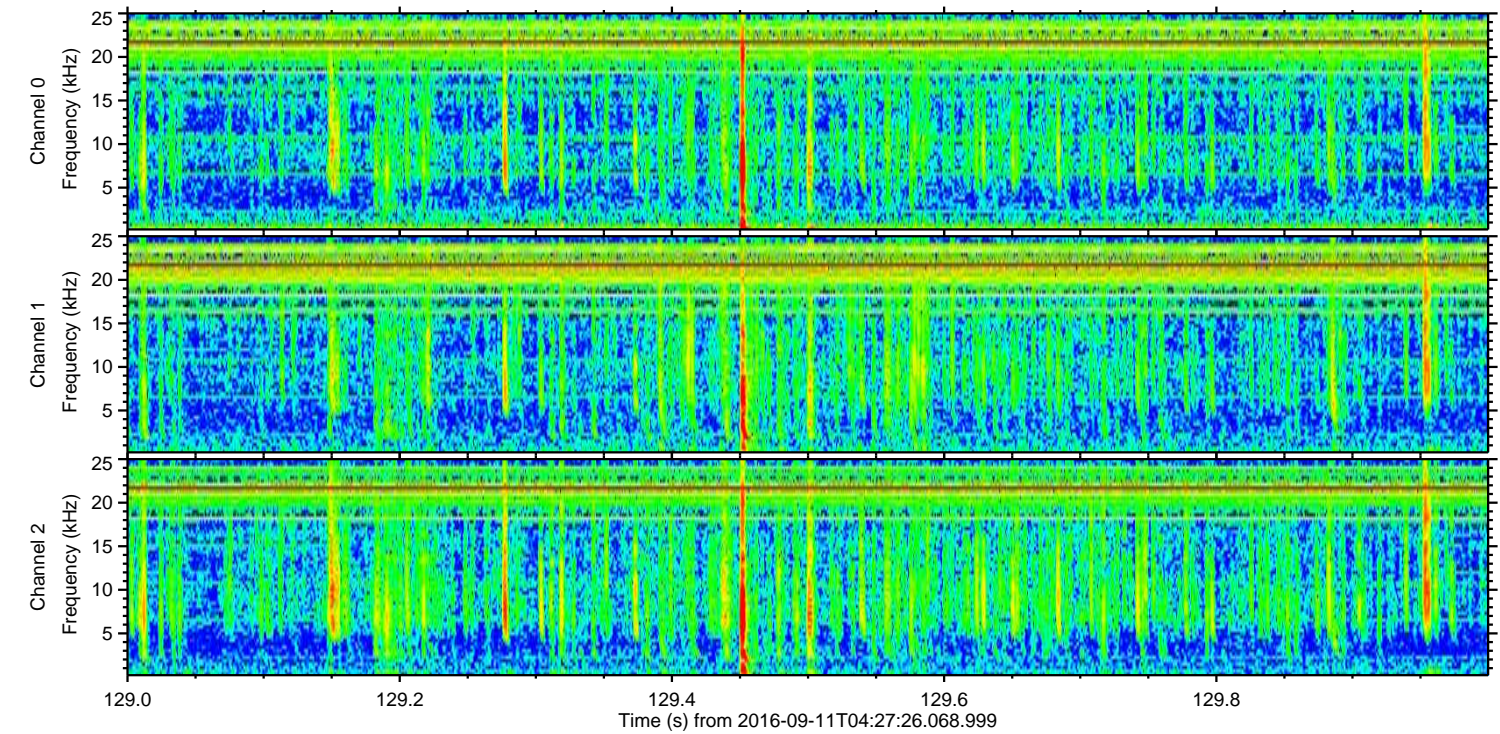
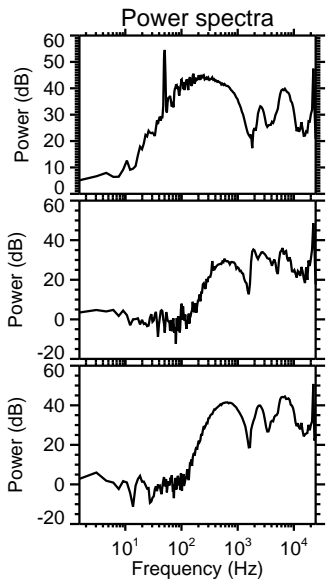
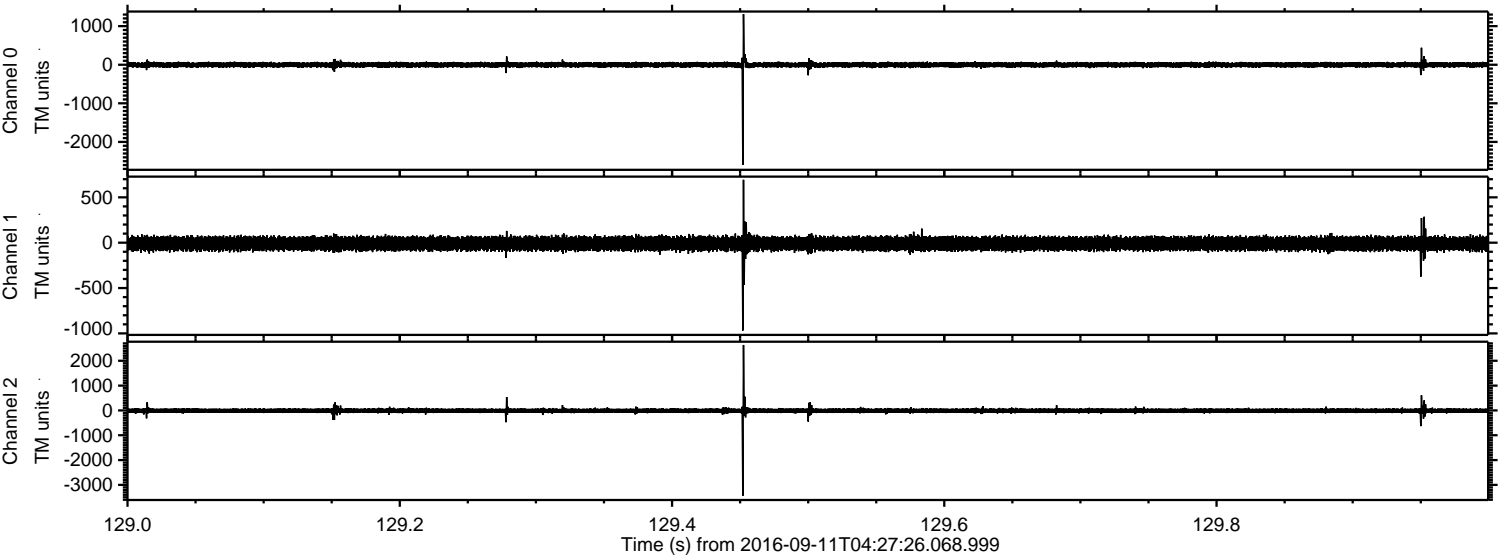



Processed Sun Sep 11 06:35:58 2016 by ELM ver.2012-10-06 from 001\_\_elm20160911\_042725\_\_dat00.bin

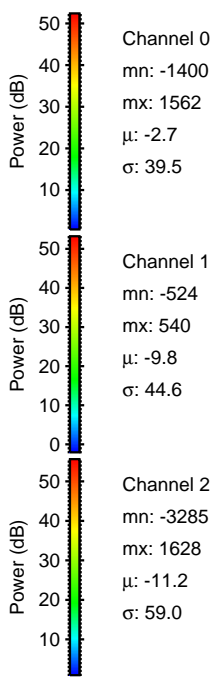
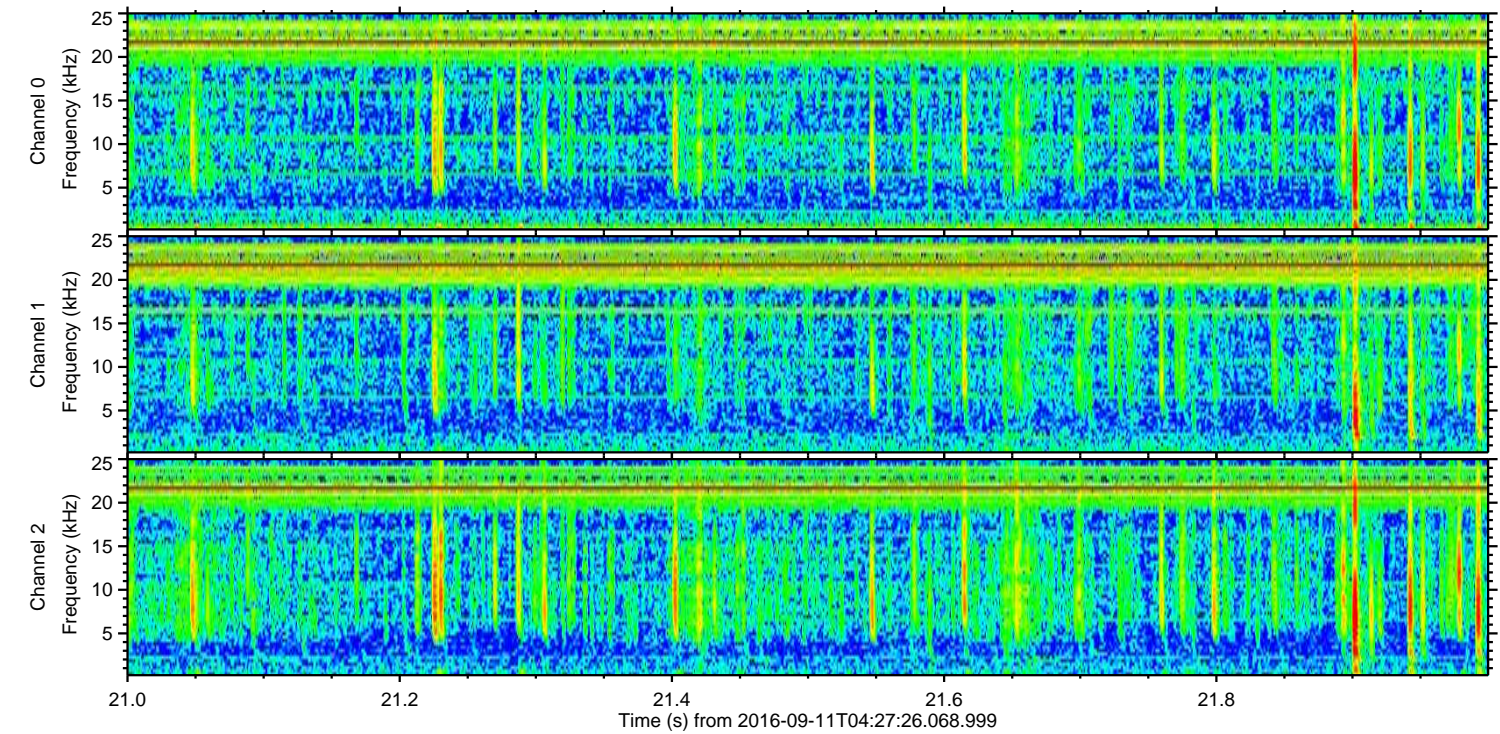
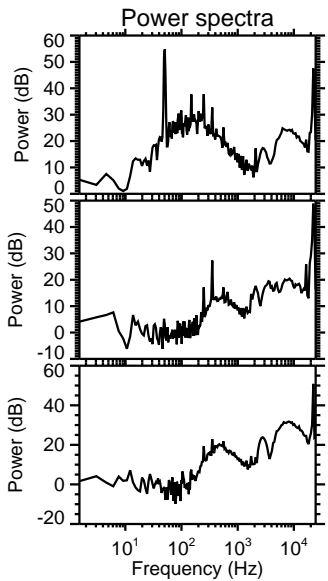
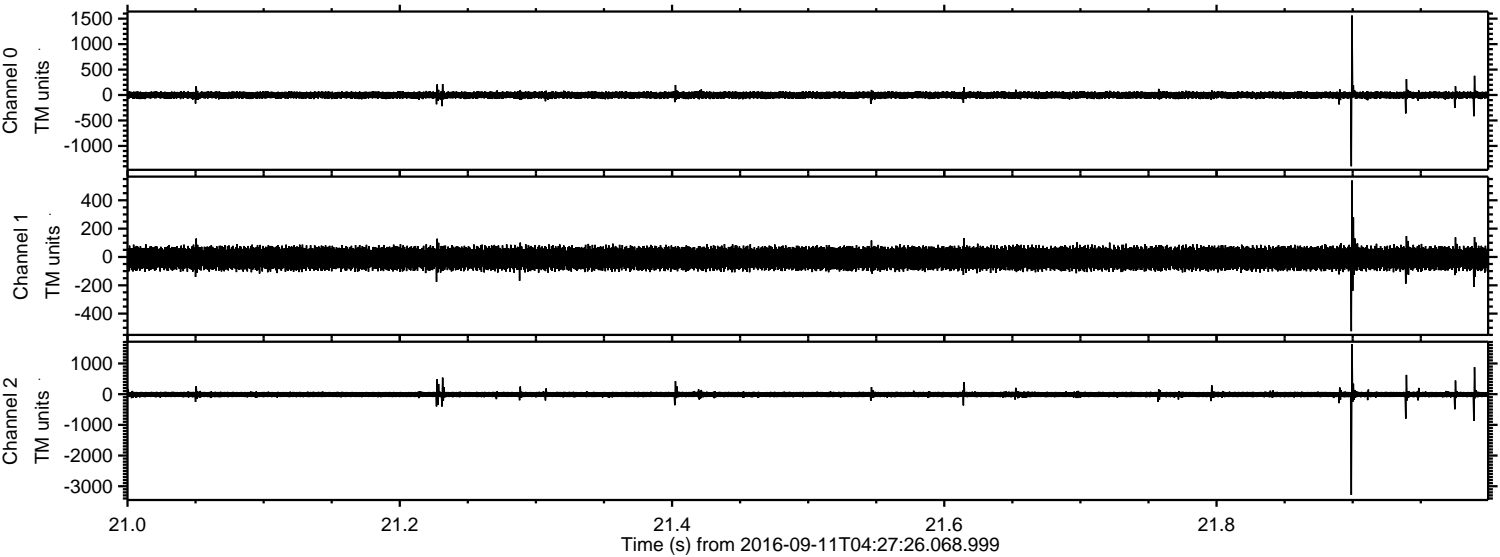

Channel 0  
mn: -1400  
mx: 1562  
 $\mu$ : -2.7  
 $\sigma$ : 39.5

Channel 1  
mn: -524  
mx: 540  
 $\mu$ : -9.8  
 $\sigma$ : 44.6

Channel 2  
mn: -3285  
mx: 1628  
 $\mu$ : -11.2  
 $\sigma$ : 59.0



ELMAVAN 3D WAVEFORMS (Measured data sampled at 50 kHz) 51000 packets of 144 samples from 2016-09-11T04:27:26.068.999. Part 125/147

Processed Sun Sep 11 06:35:59 2016 by ELM ver.2012-10-06 from 001\_\_elm20160911\_042725\_\_dat00.bin

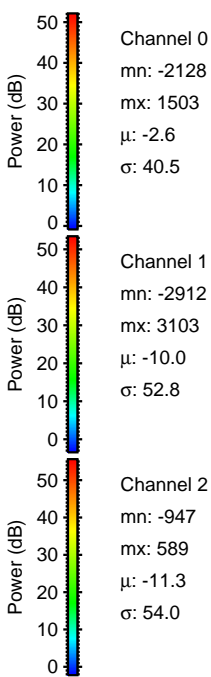
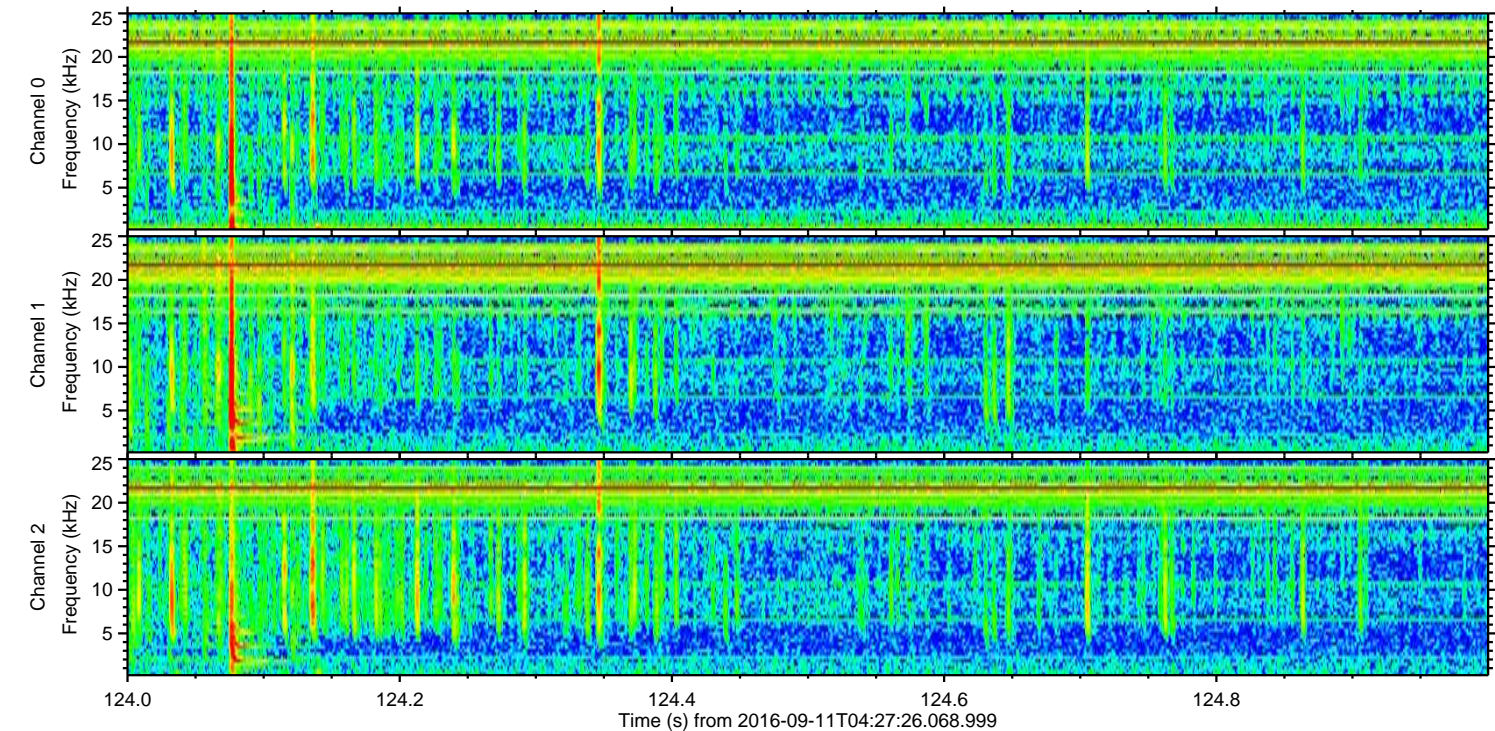
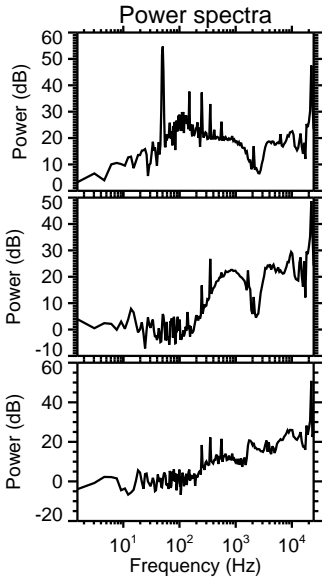
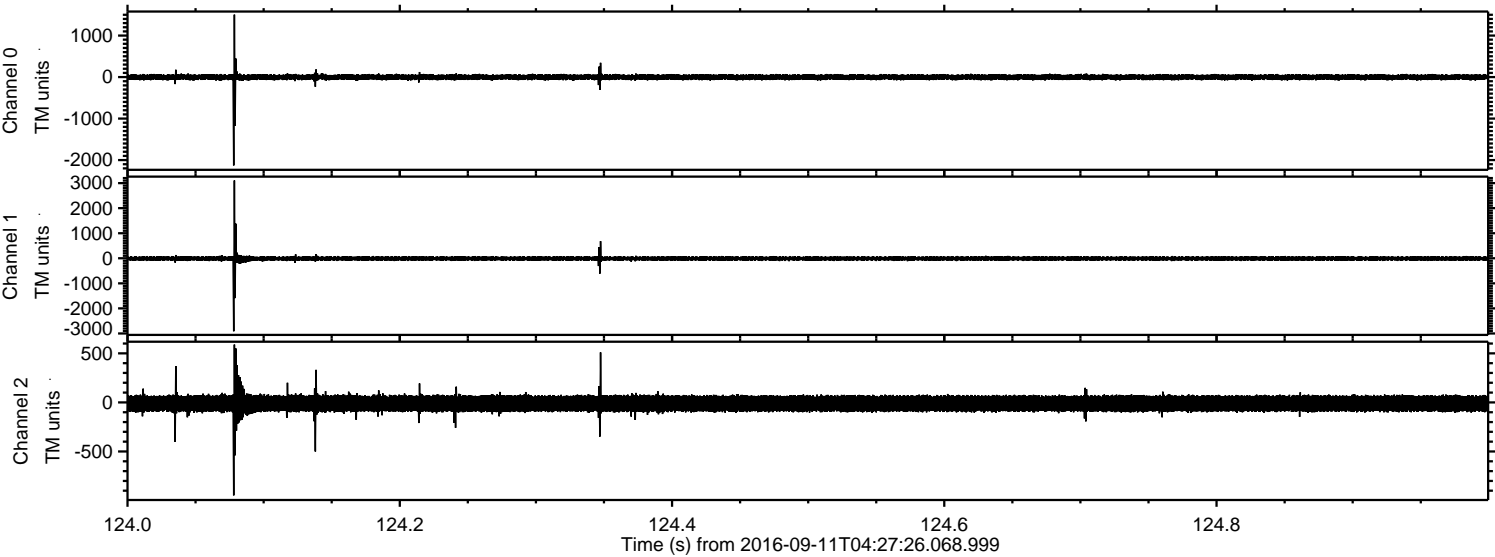



ELMAVAN 3D WAVEFORMS (Measured data sampled at 50 kHz) 51000 packets of 144 samples from 2016-09-11T04:27:26.068.999. Part 93/147

Processed Sun Sep 11 06:36:00 2016 by ELM ver.2012-10-06 from 001\_\_elm20160911\_042725\_\_dat00.bin

