

ELMAVAN 3D WAVEFORMS (Measured data sampled at 50 kHz) 51000 packets of 144 samples from 2016-09-11T03:27:23.387.000.

Processed Sun Sep 11 05:34:54 2016 by ELM ver.2012-10-06 from 001__elm20160911_032722__dat00.bin

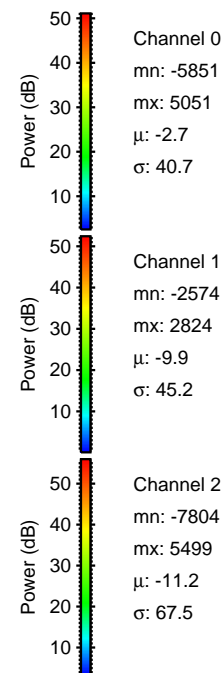

Processed Sun Sep 11 05:35:13 2016 by ELM ver.2012-10-06 from 001__elm20160911_032722__dat00.bin

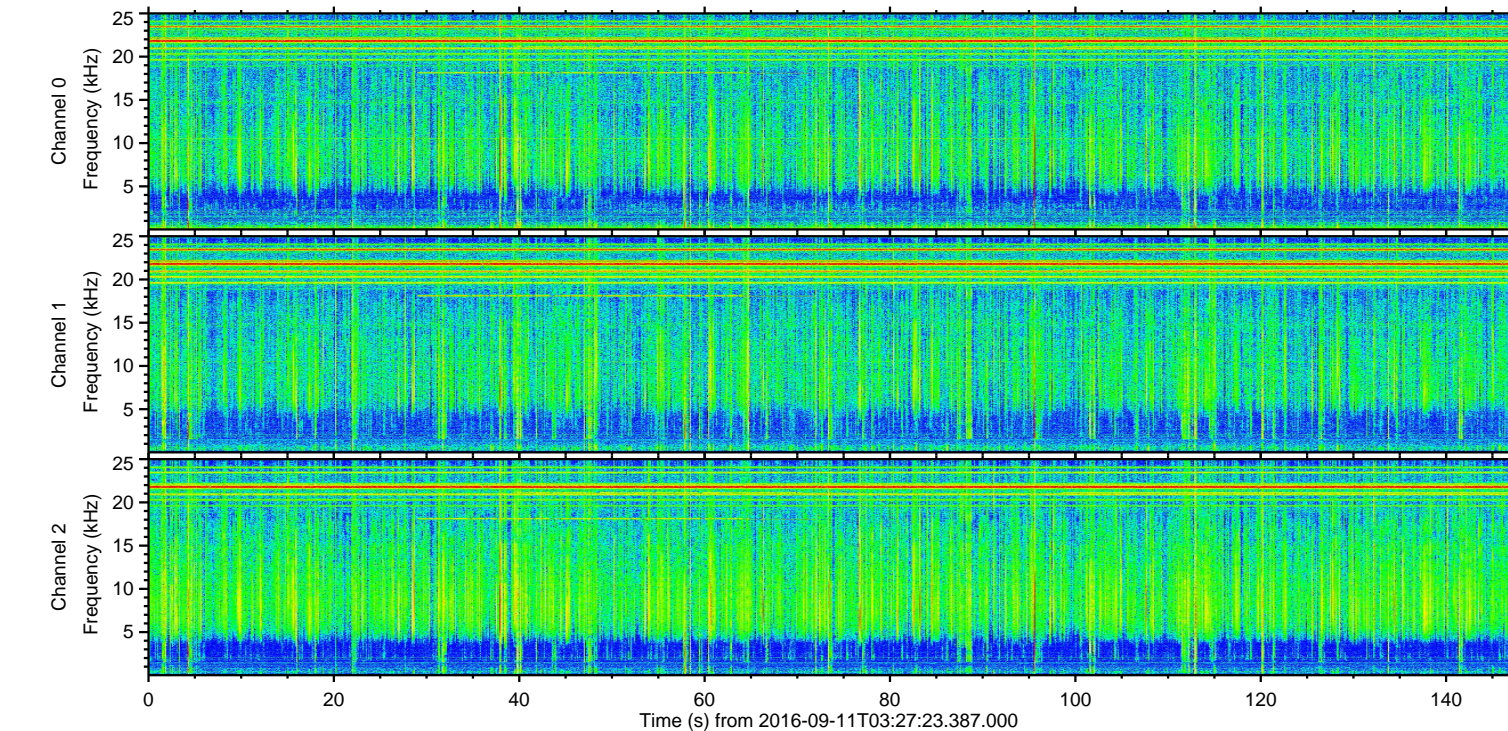
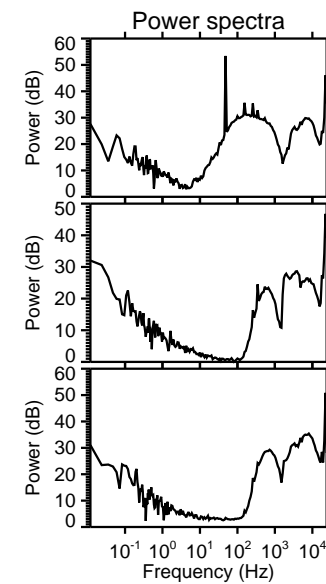
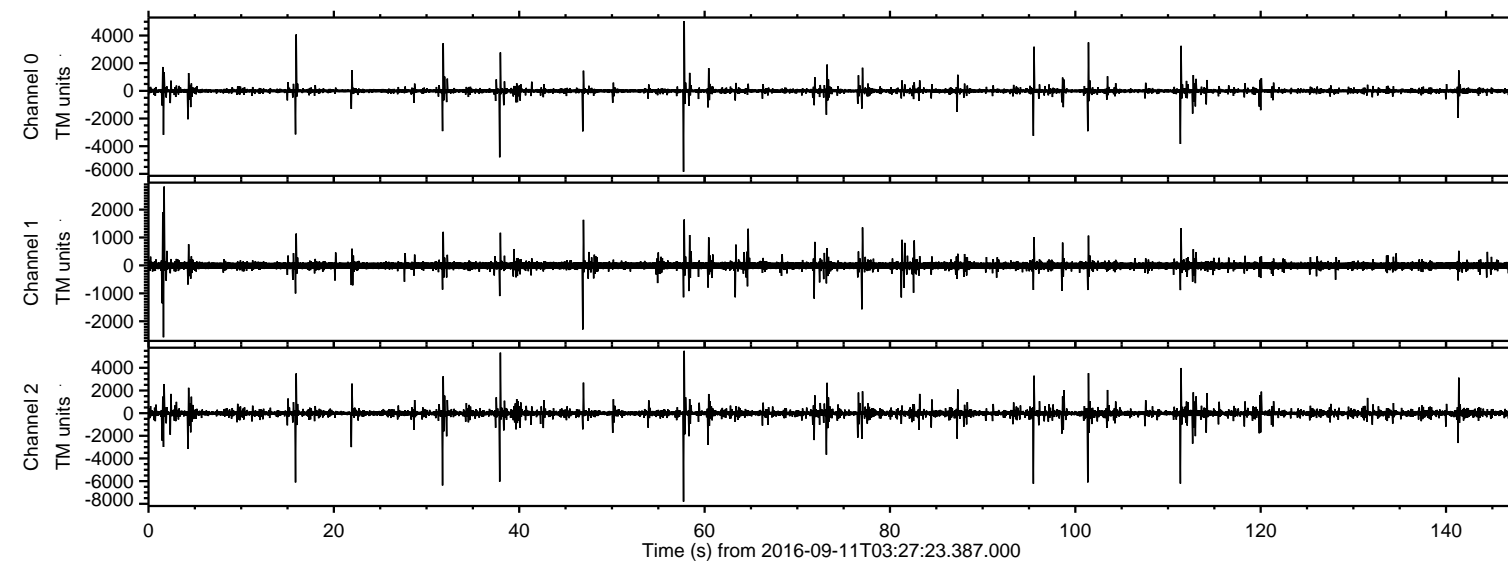
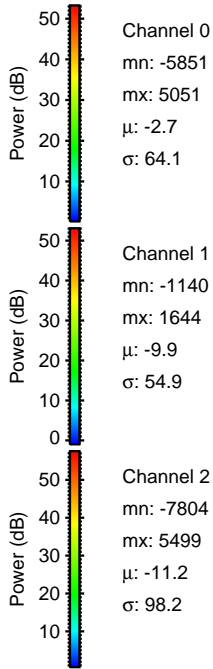
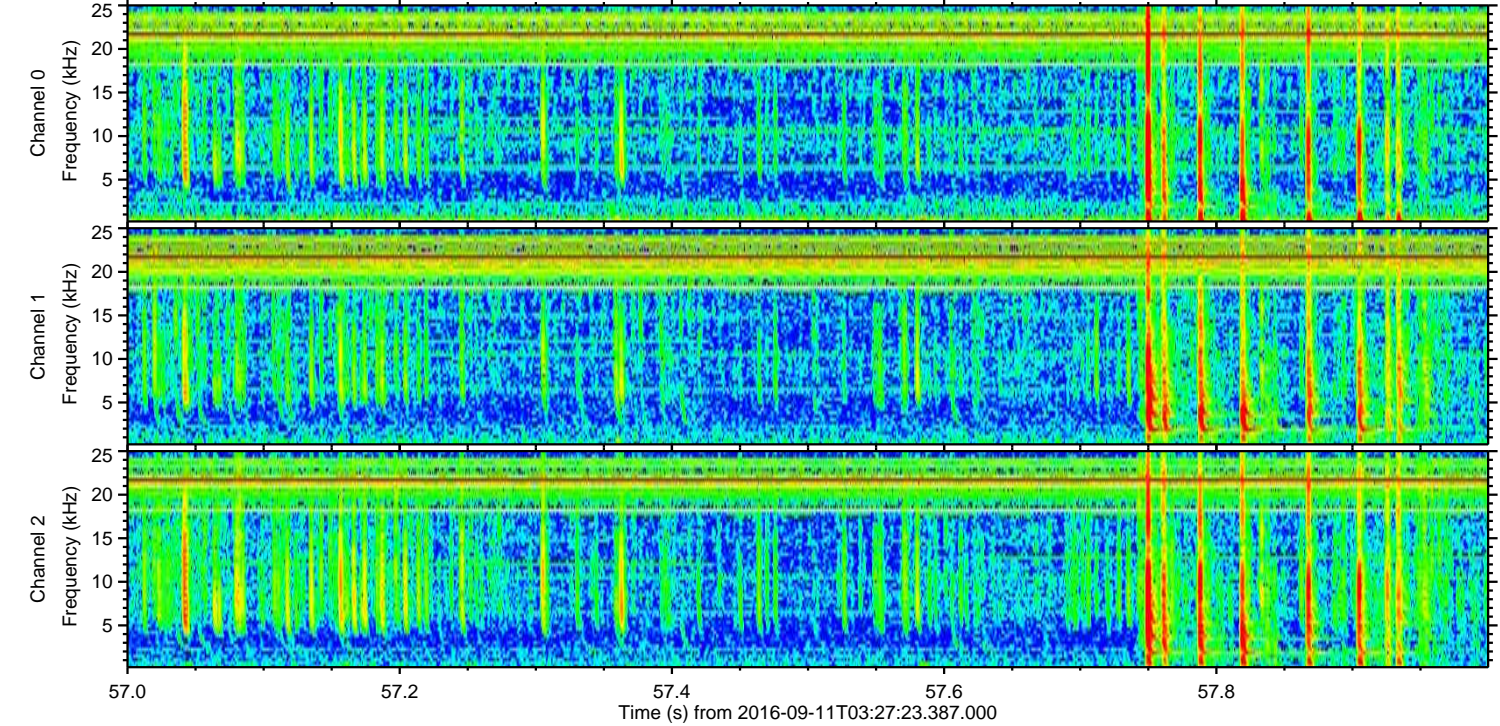
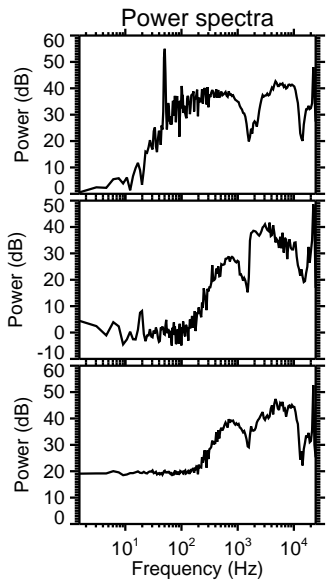
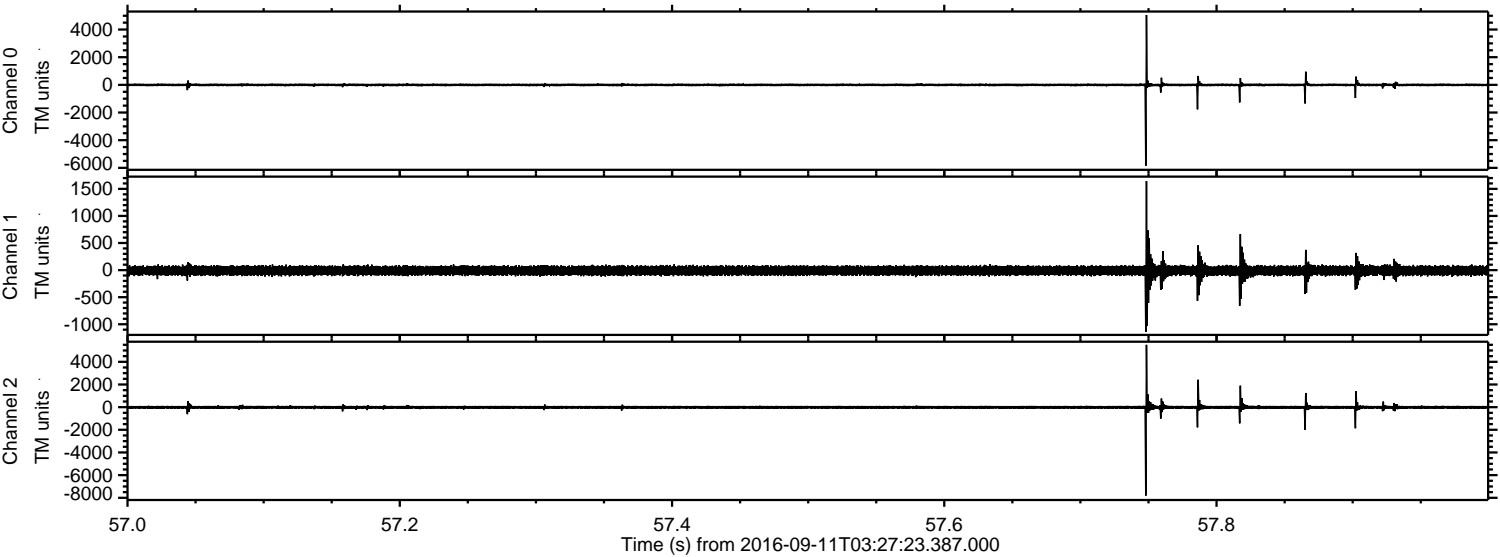

Processed Sun Sep 11 05:35:14 2016 by ELM ver.2012-10-06 from 001__elm20160911_032722__dat00.bin

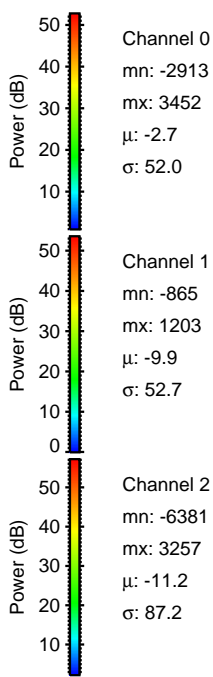
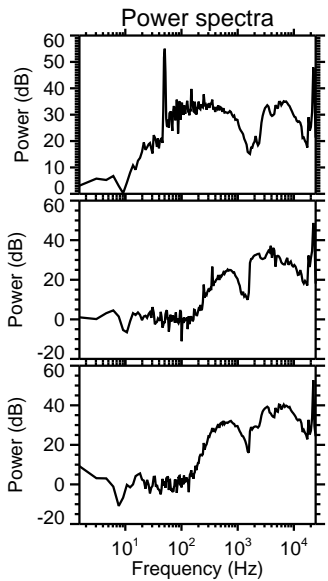
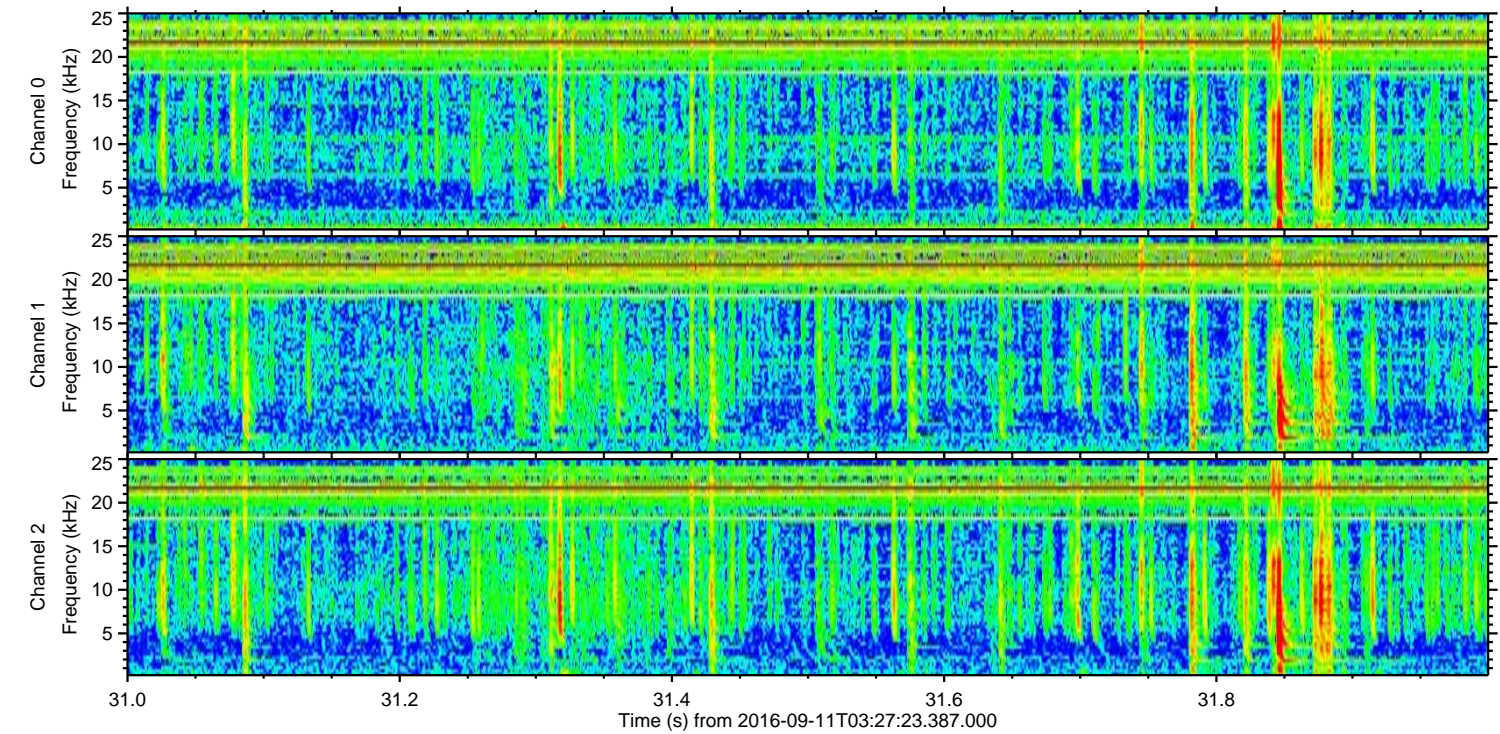
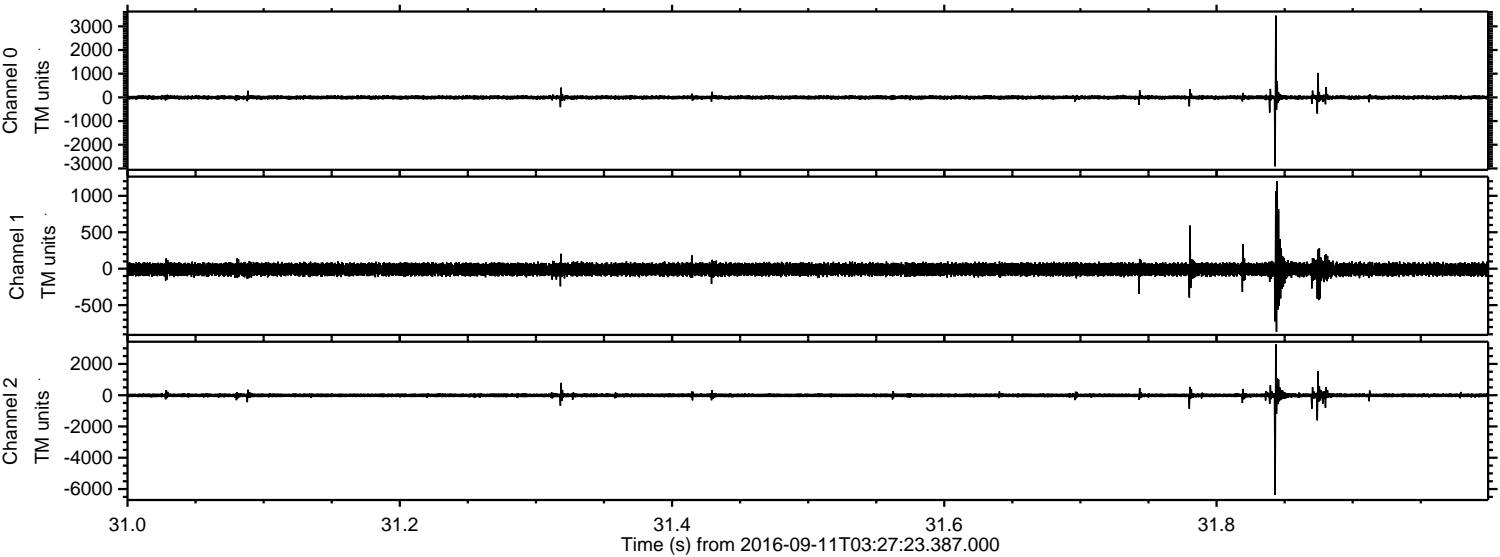

Channel 0

mn: -2913
mx: 3452
 μ : -2.7
 σ : 52.0

Channel 1

mn: -865
mx: 1203
 μ : -9.9
 σ : 52.7

Channel 2

mn: -6381
mx: 3257
 μ : -11.2
 σ : 87.2

Processed Sun Sep 11 05:35:15 2016 by ELM ver.2012-10-06 from 001__elm20160911_032722__dat00.bin

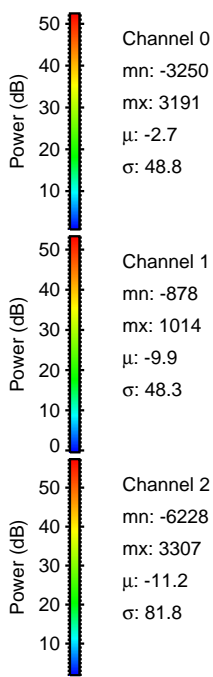
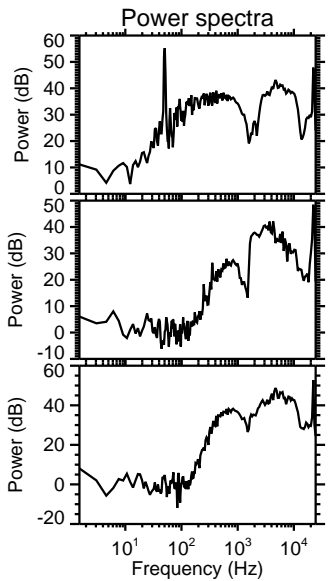
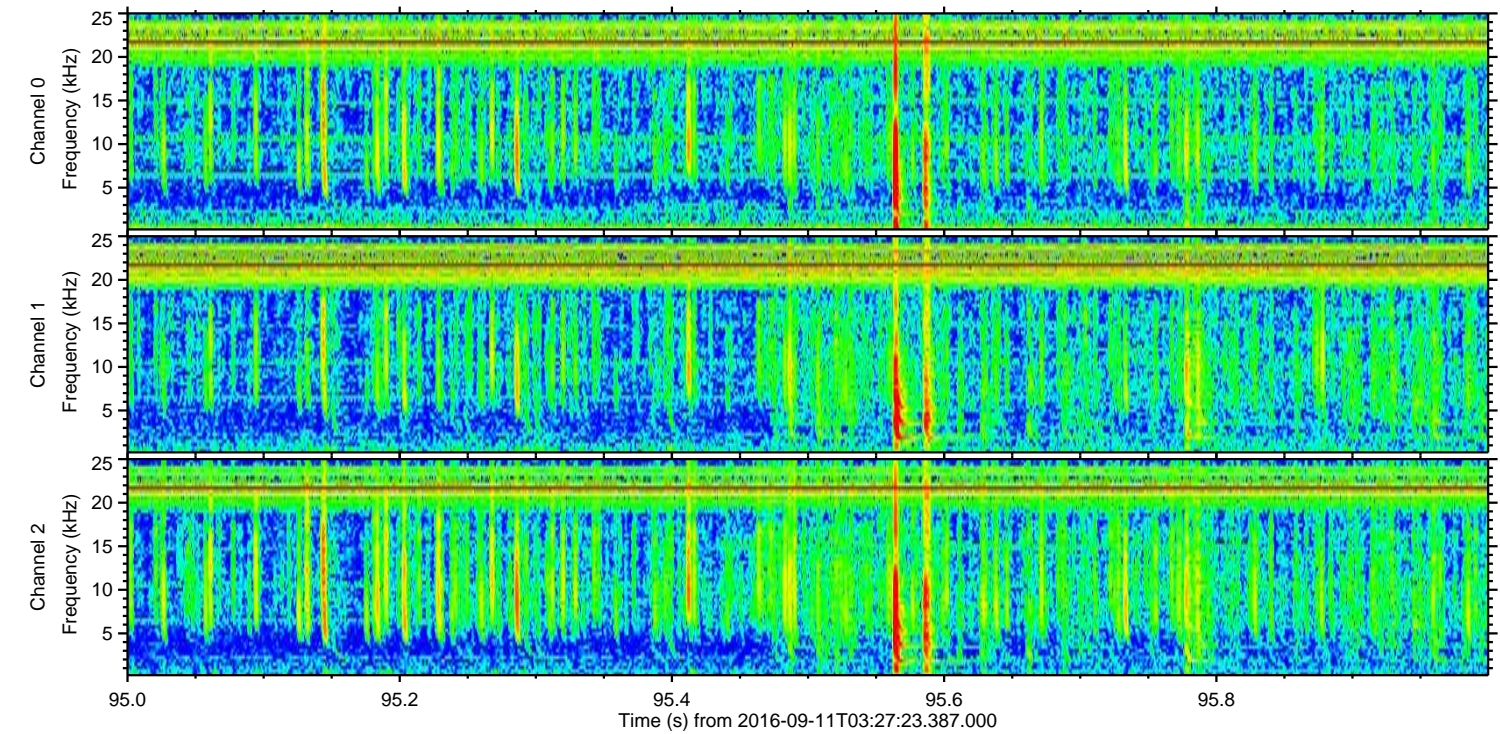
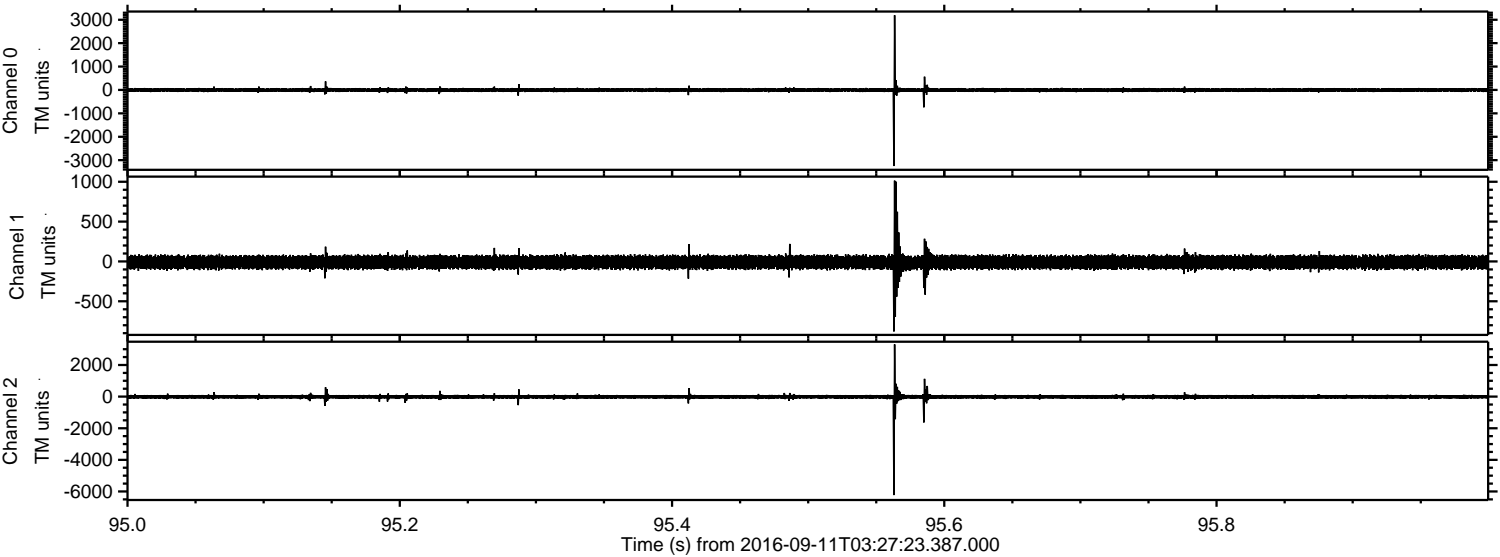

ELMAVAN 3D WAVEFORMS (Measured data sampled at 50 kHz) 51000 packets of 144 samples from 2016-09-11T03:27:23.387.000. Part 112/147

Processed Sun Sep 11 05:35:16 2016 by ELM ver.2012-10-06 from 001__elm20160911_032722__dat00.bin

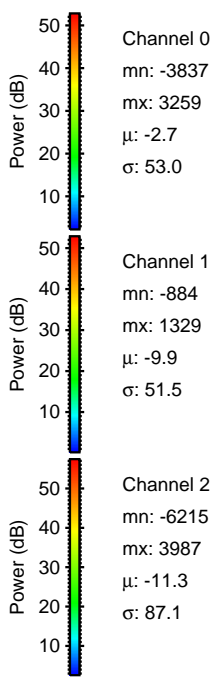
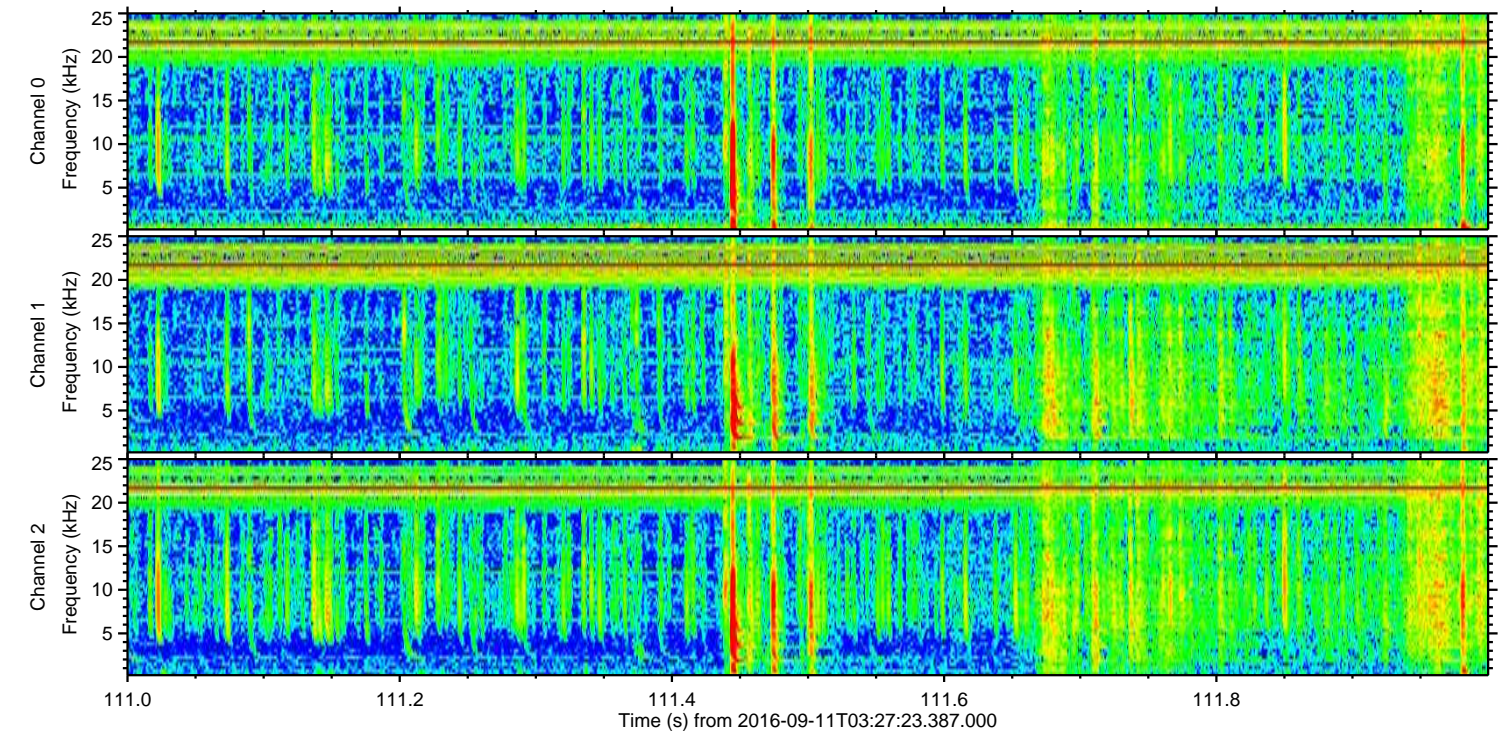
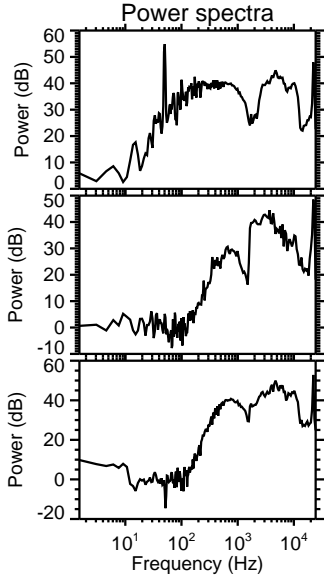
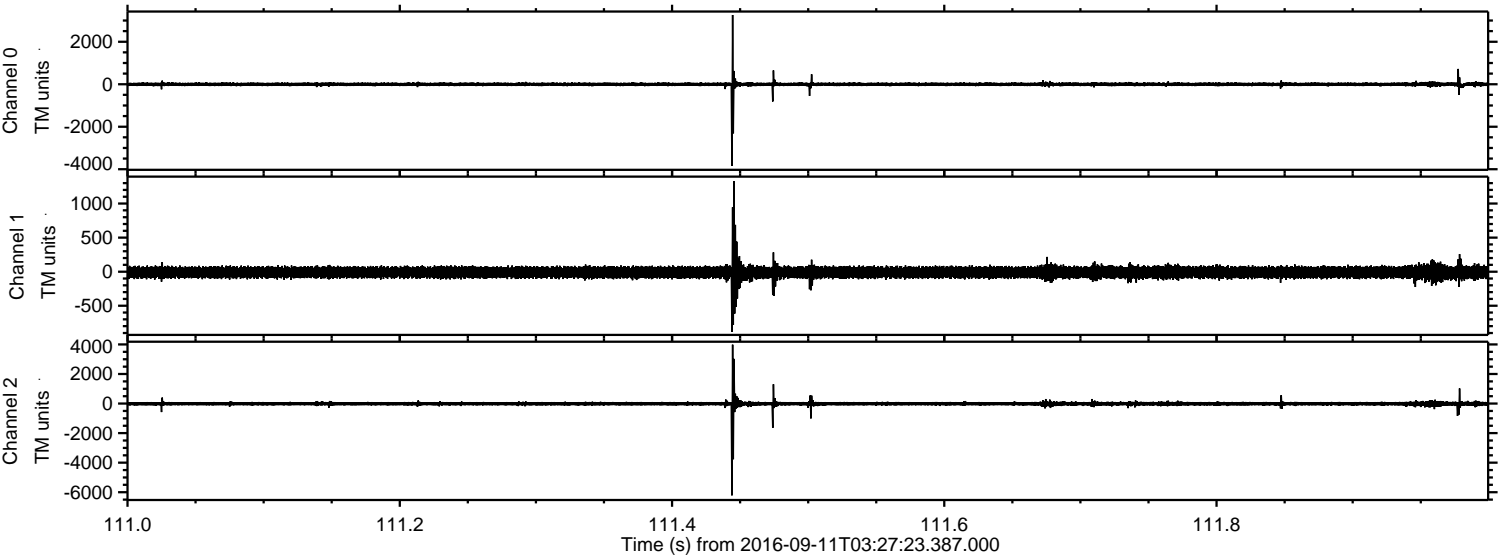

ELMAVAN 3D WAVEFORMS (Measured data sampled at 50 kHz) 51000 packets of 144 samples from 2016-09-11T03:27:23.387.000. Part 16/147

Processed Sun Sep 11 05:35:16 2016 by ELM ver.2012-10-06 from 001__elm20160911_032722__dat00.bin

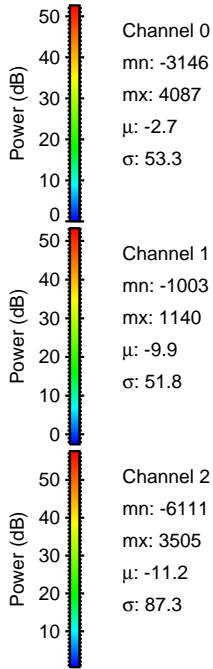
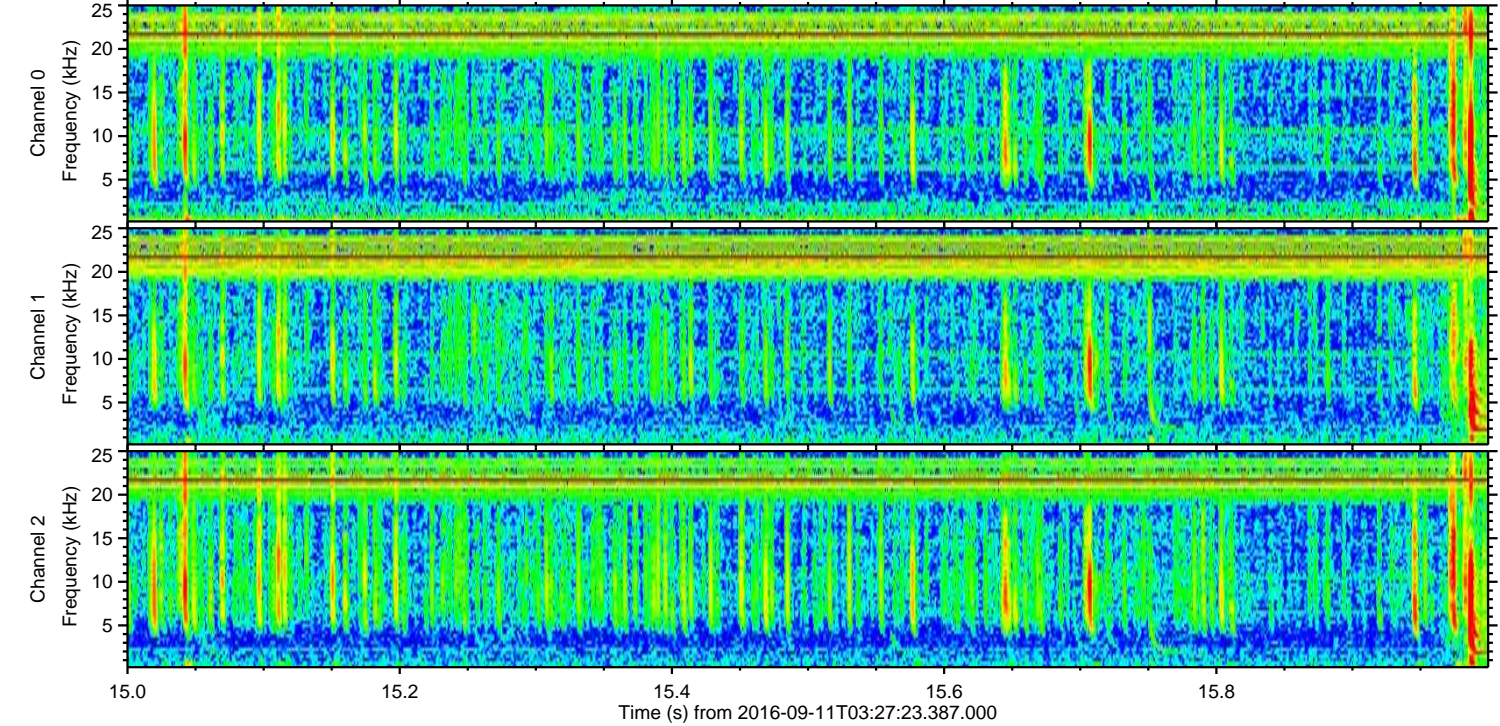
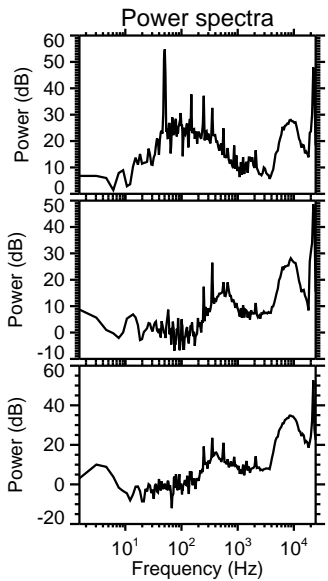
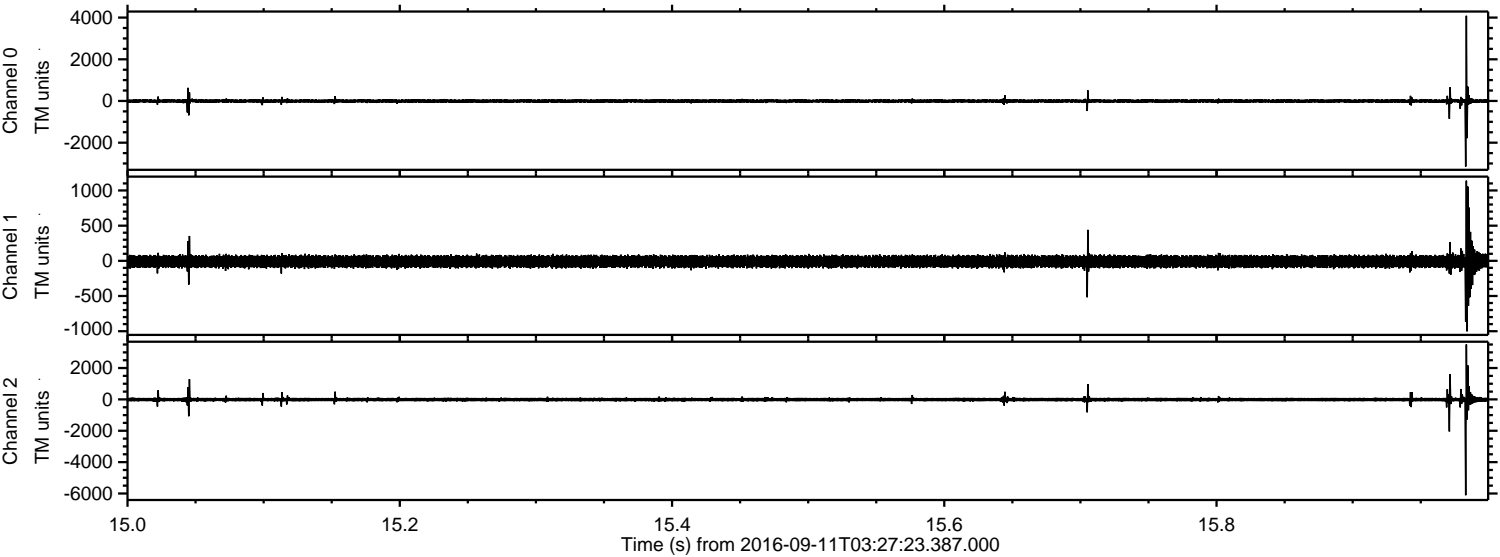

ELMAVAN 3D WAVEFORMS (Measured data sampled at 50 kHz) 51000 packets of 144 samples from 2016-09-11T03:27:23.387.000. Part 102/147

Processed Sun Sep 11 05:35:17 2016 by ELM ver.2012-10-06 from 001__elm20160911_032722__dat00.bin

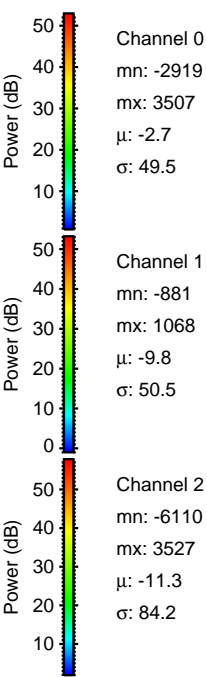
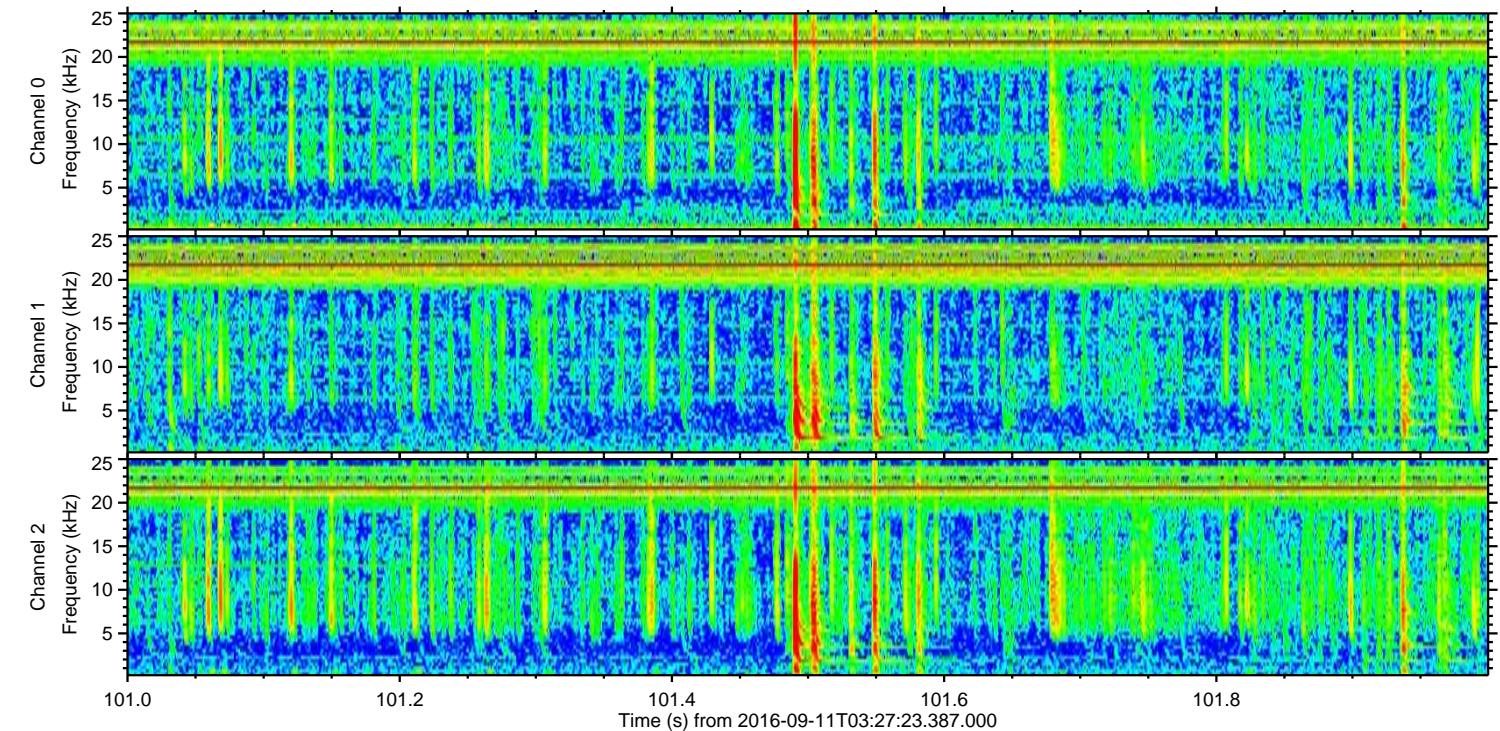
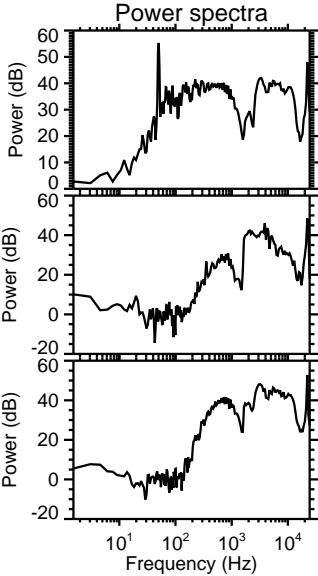
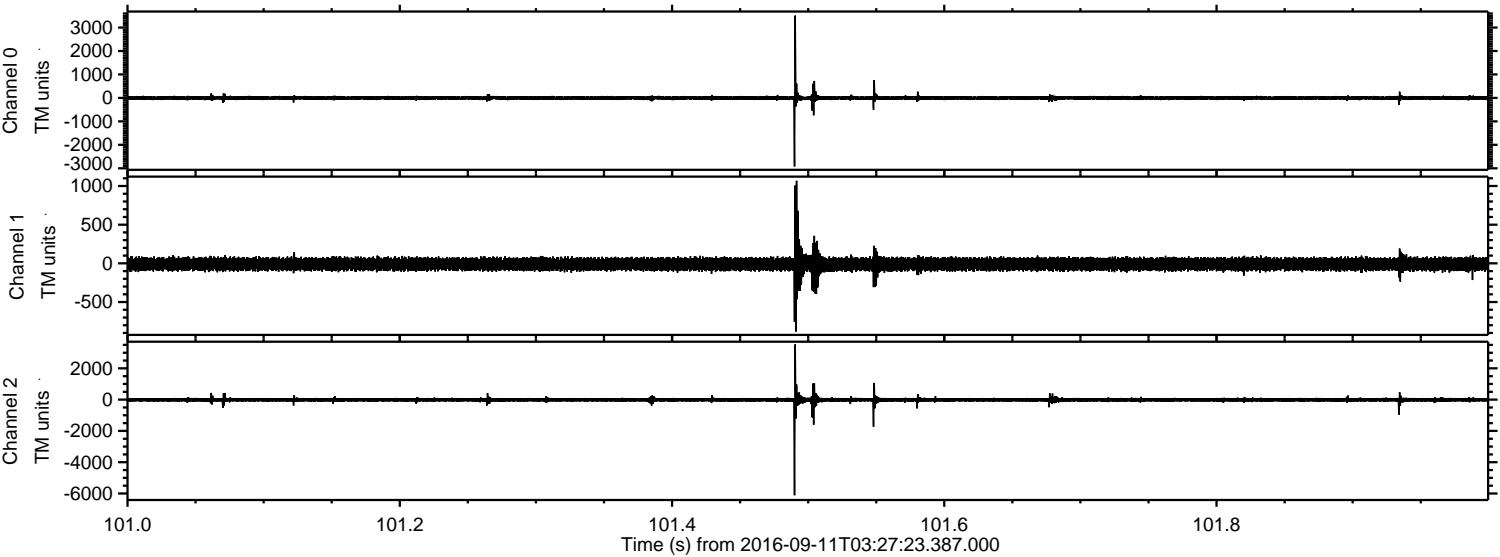

Channel 0
mn: -2919
mx: 3507
 μ : -2.7
 σ : 49.5

Channel 1
mn: -881
mx: 1068
 μ : -9.8
 σ : 50.5

Channel 2
mn: -6110
mx: 3527
 μ : -11.3
 σ : 84.2

Processed Sun Sep 11 05:35:18 2016 by ELM ver.2012-10-06 from 001__elm20160911_032722__dat00.bin

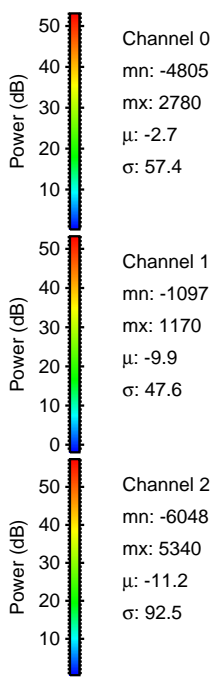
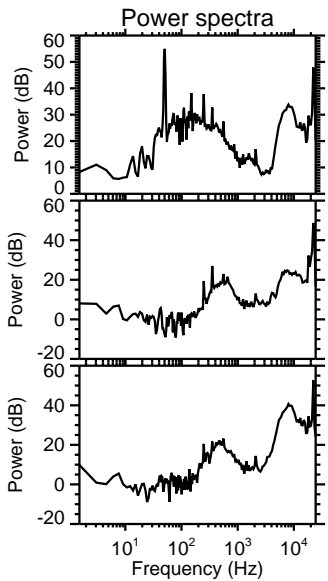
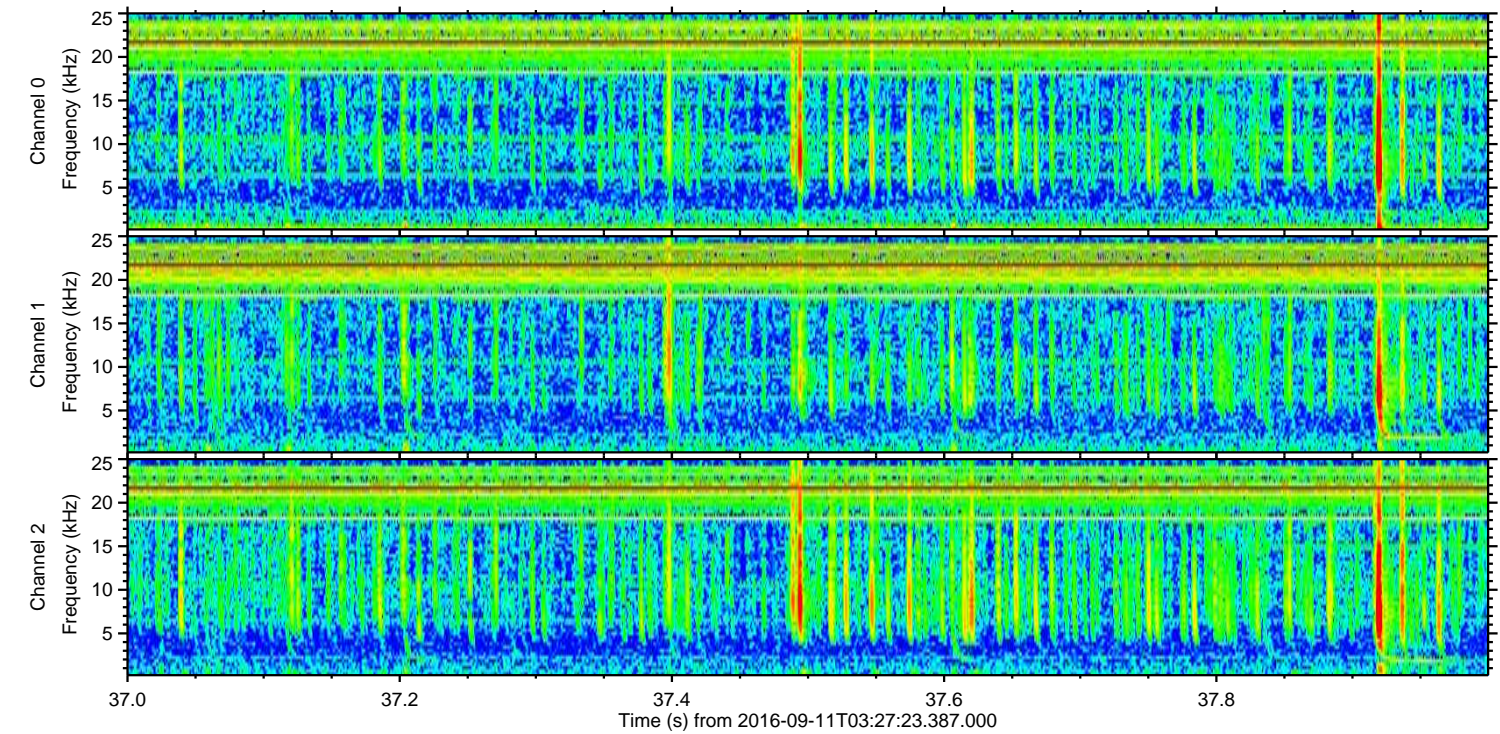
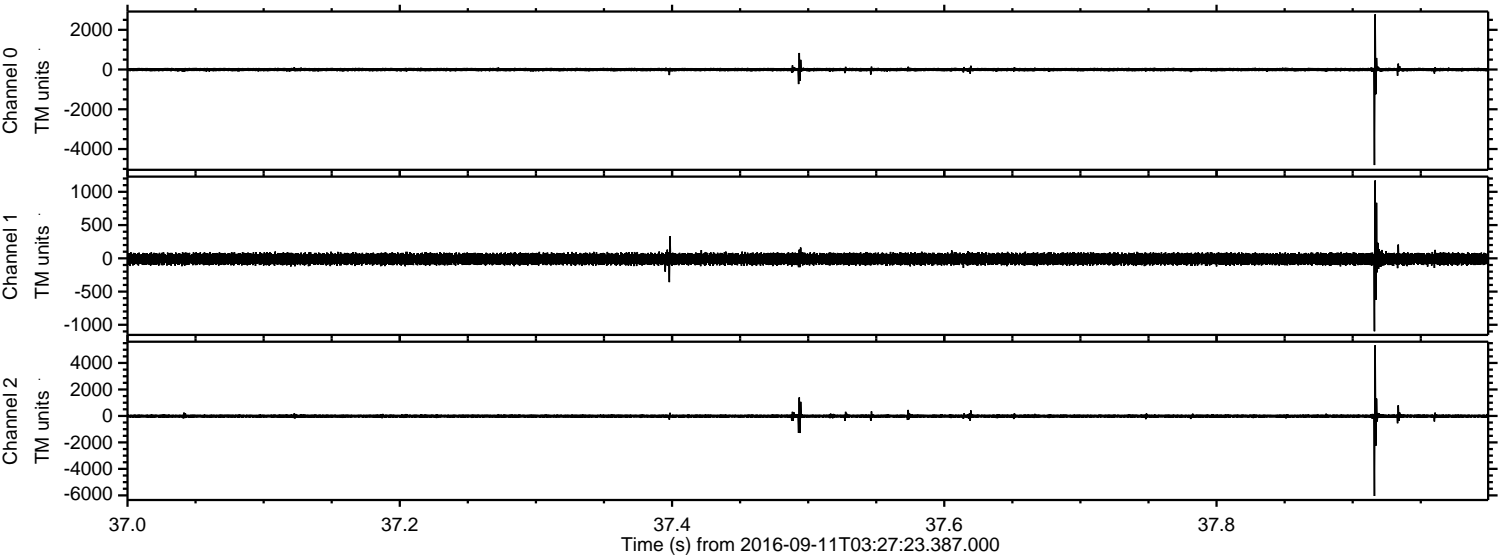

Processed Sun Sep 11 05:35:19 2016 by ELM ver.2012-10-06 from 001__elm20160911_032722__dat00.bin

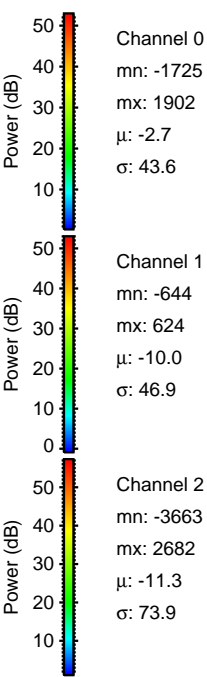
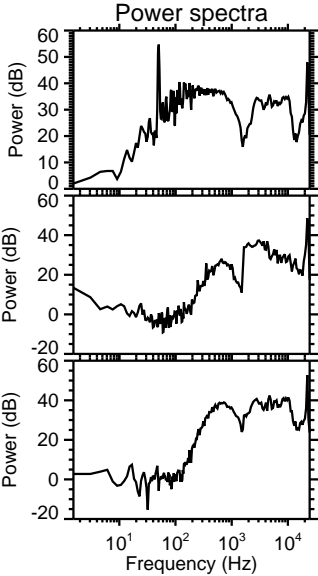
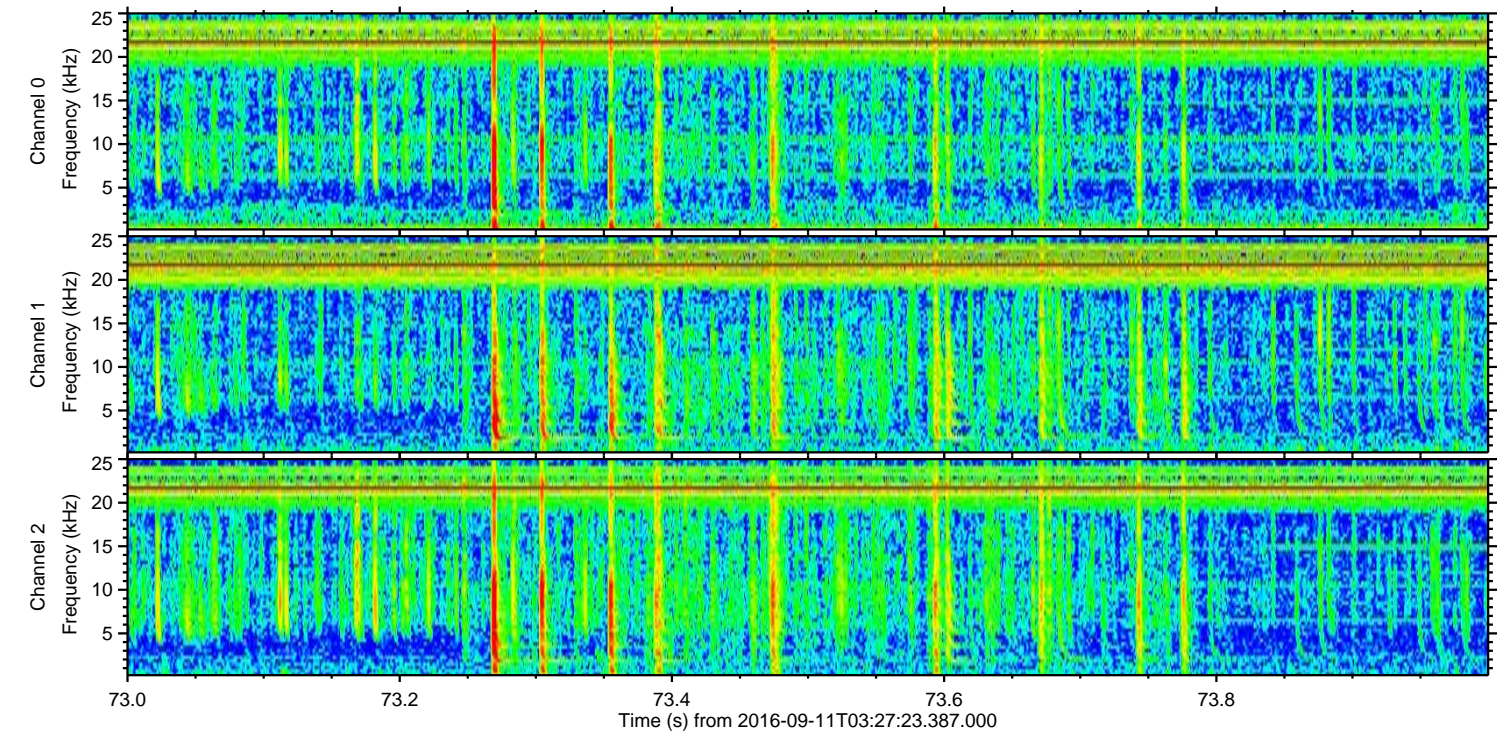
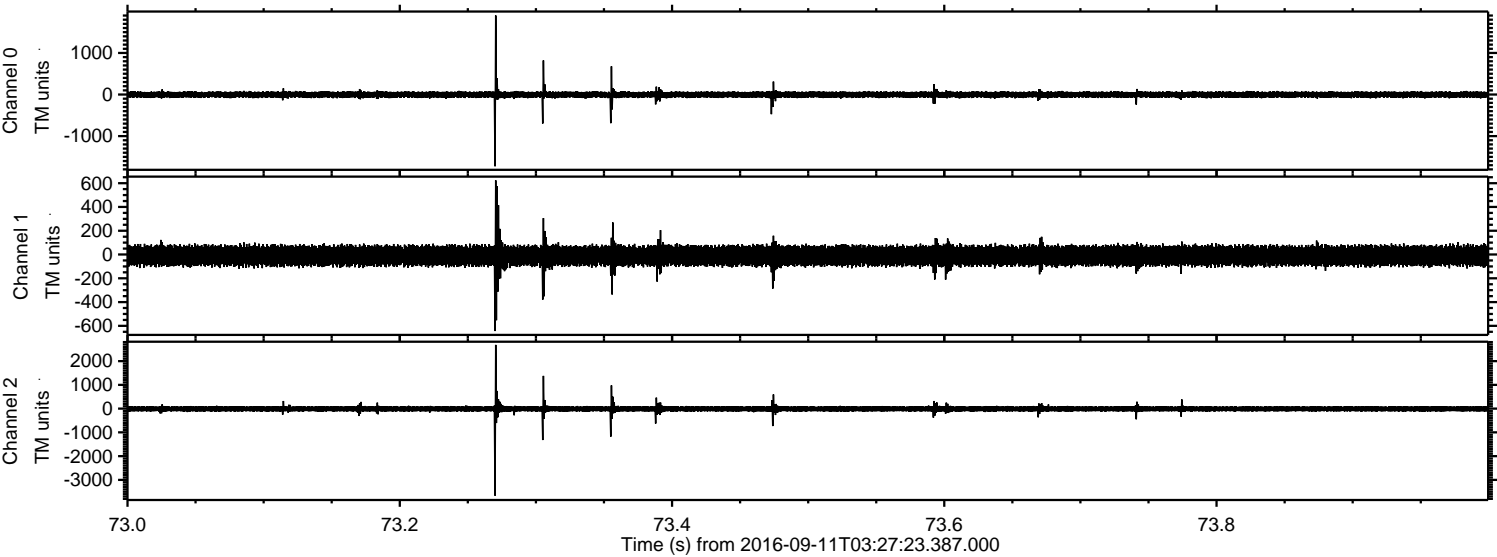

Processed Sun Sep 11 05:35:20 2016 by ELM ver.2012-10-06 from 001__elm20160911_032722__dat00.bin

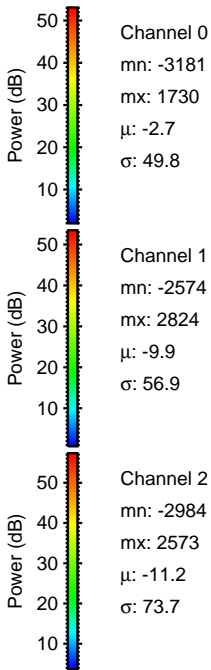
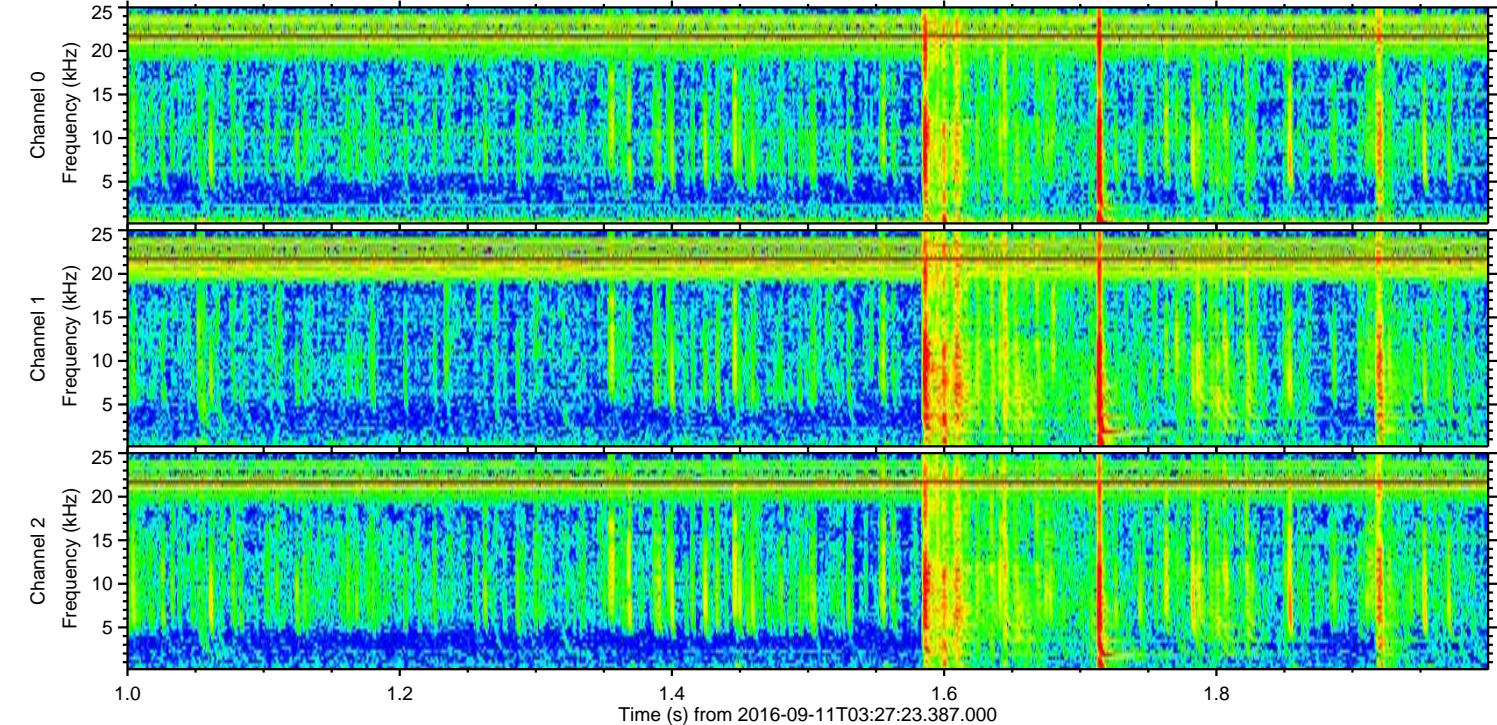
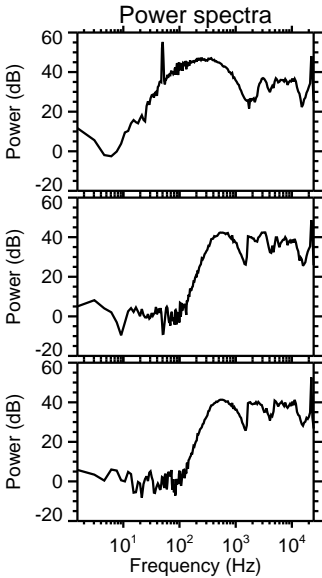
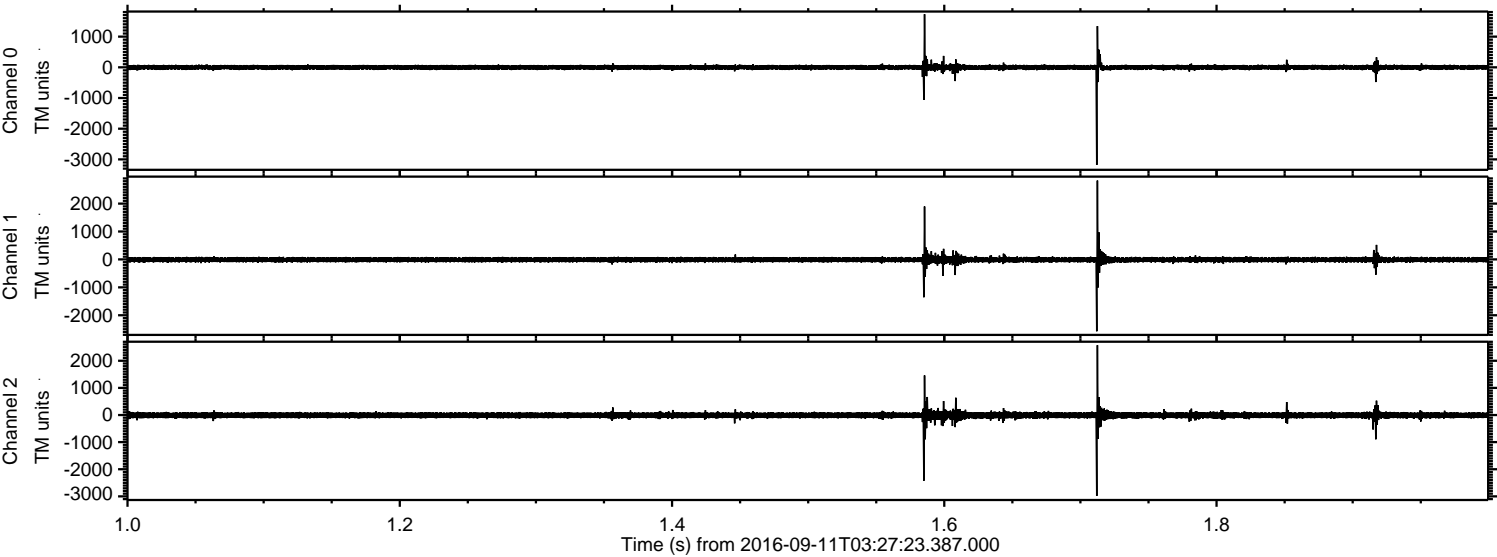

Processed Sun Sep 11 05:35:21 2016 by ELM ver.2012-10-06 from 001__elm20160911_032722__dat00.bin

