

ELMAVAN 3D WAVEFORMS (Measured data sampled at 50 kHz) 51000 packets of 144 samples from 2016-09-08T23:35:02.075.000.

Processed Fri Sep 9 01:43:09 2016 by ELM ver.2012-10-06 from 001__elm20160908_233501__dat00.bin

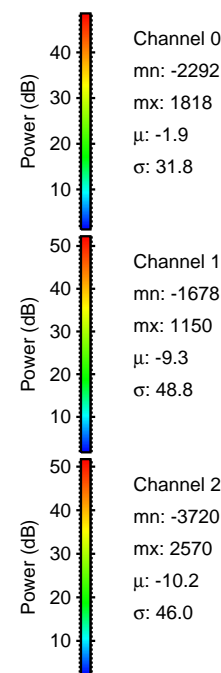

Processed Fri Sep 9 01:43:20 2016 by ELM ver.2012-10-06 from 001__elm20160908_233501__dat00.bin

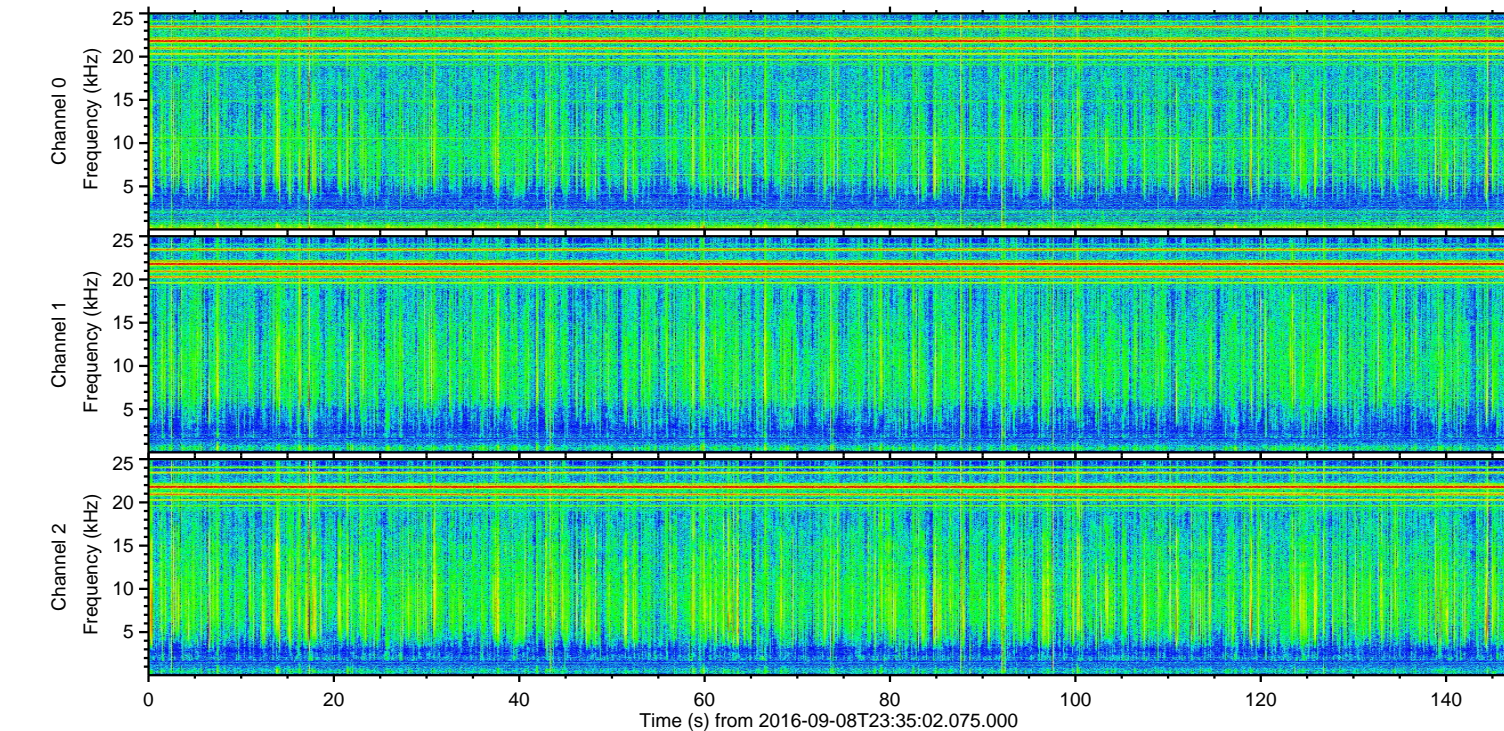
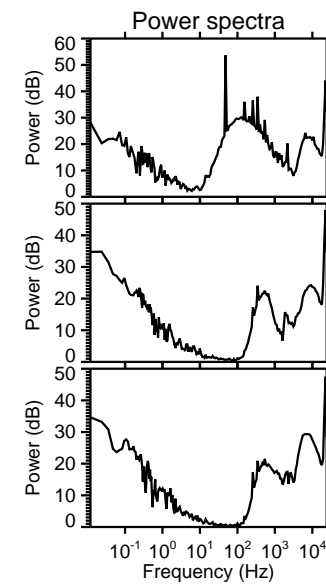
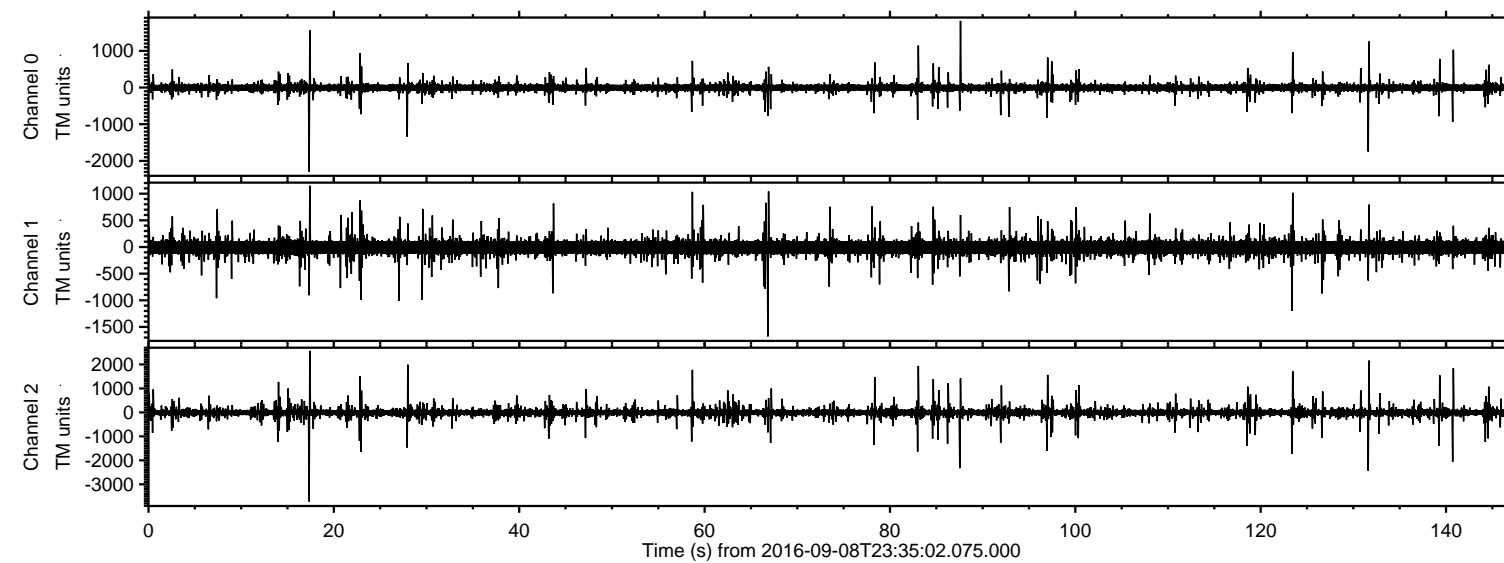
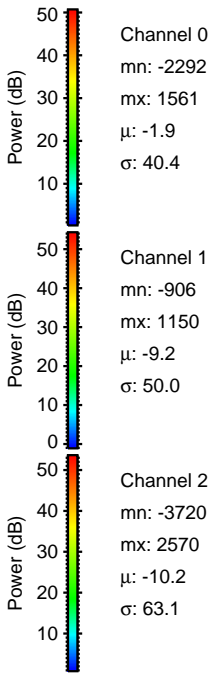
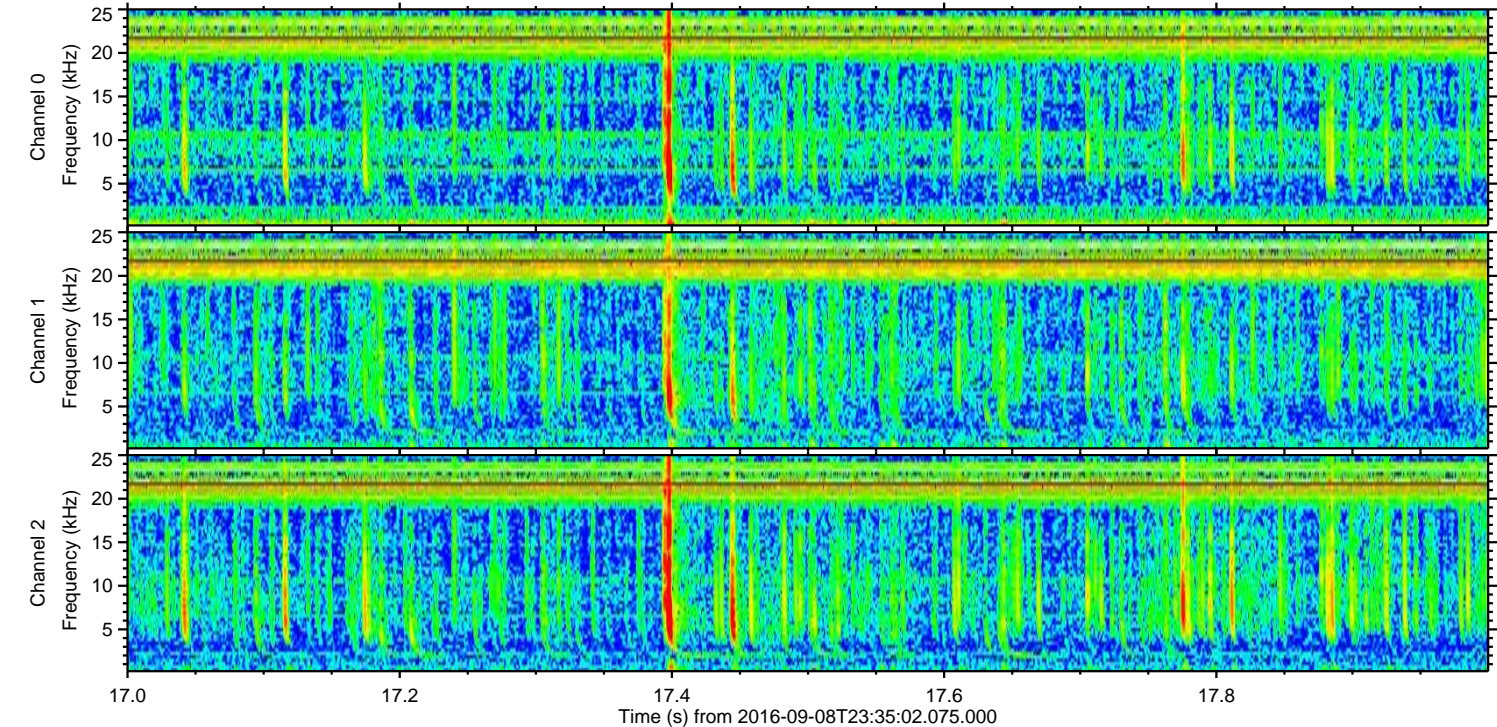
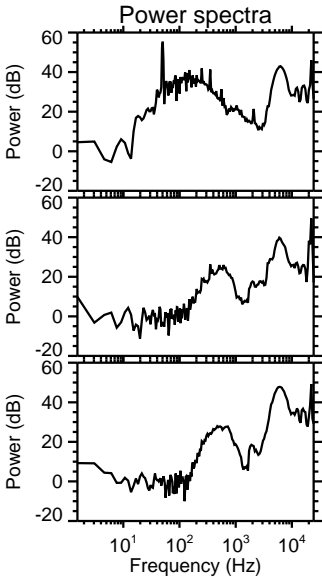
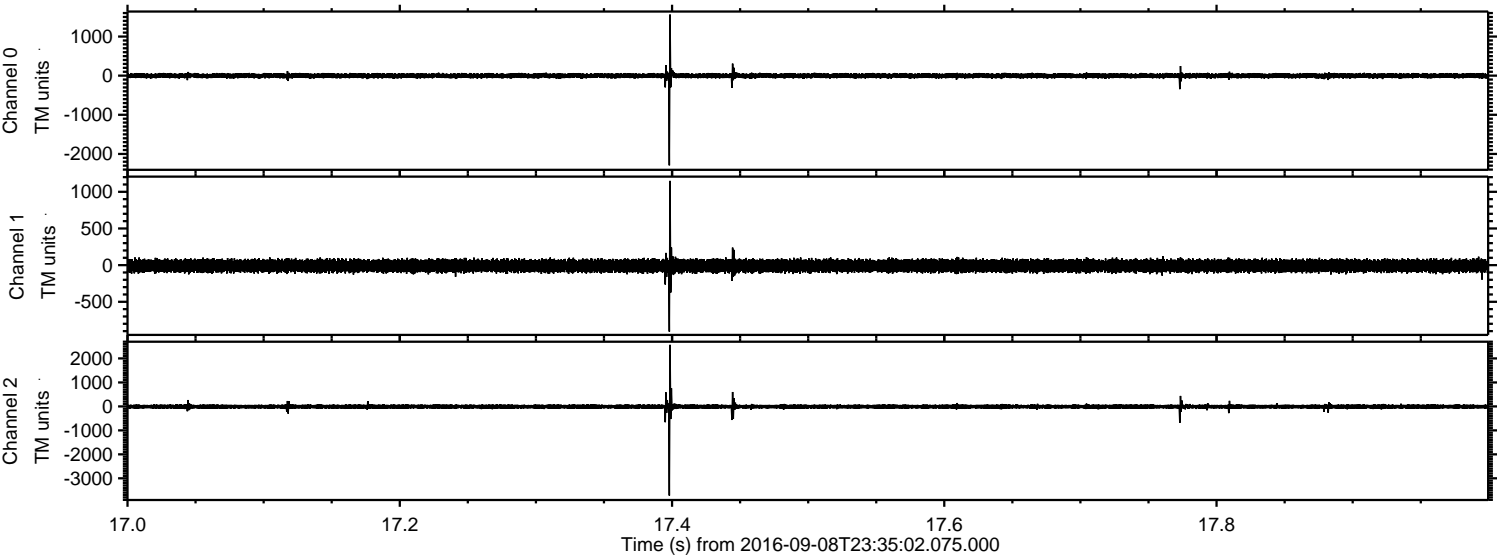

ELMAVAN 3D WAVEFORMS (Measured data sampled at 50 kHz) 51000 packets of 144 samples from 2016-09-08T23:35:02.075.000. Part 132/147

Processed Fri Sep 9 01:43:21 2016 by ELM ver.2012-10-06 from 001__elm20160908_233501__dat00.bin

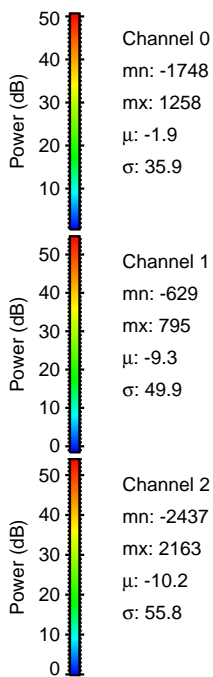
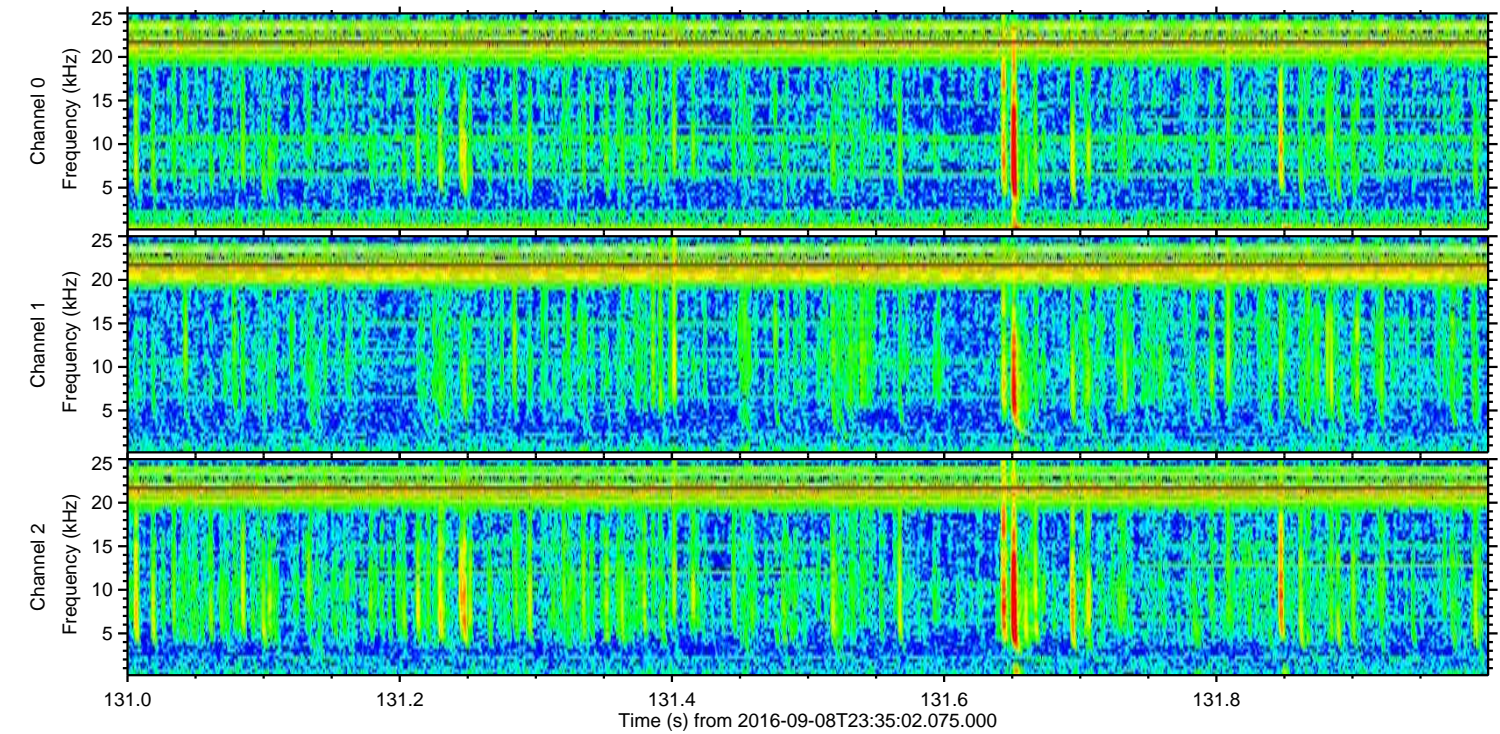
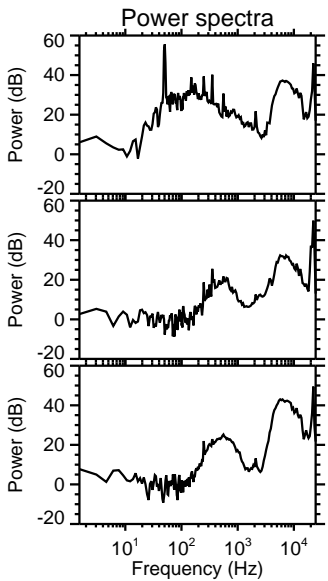
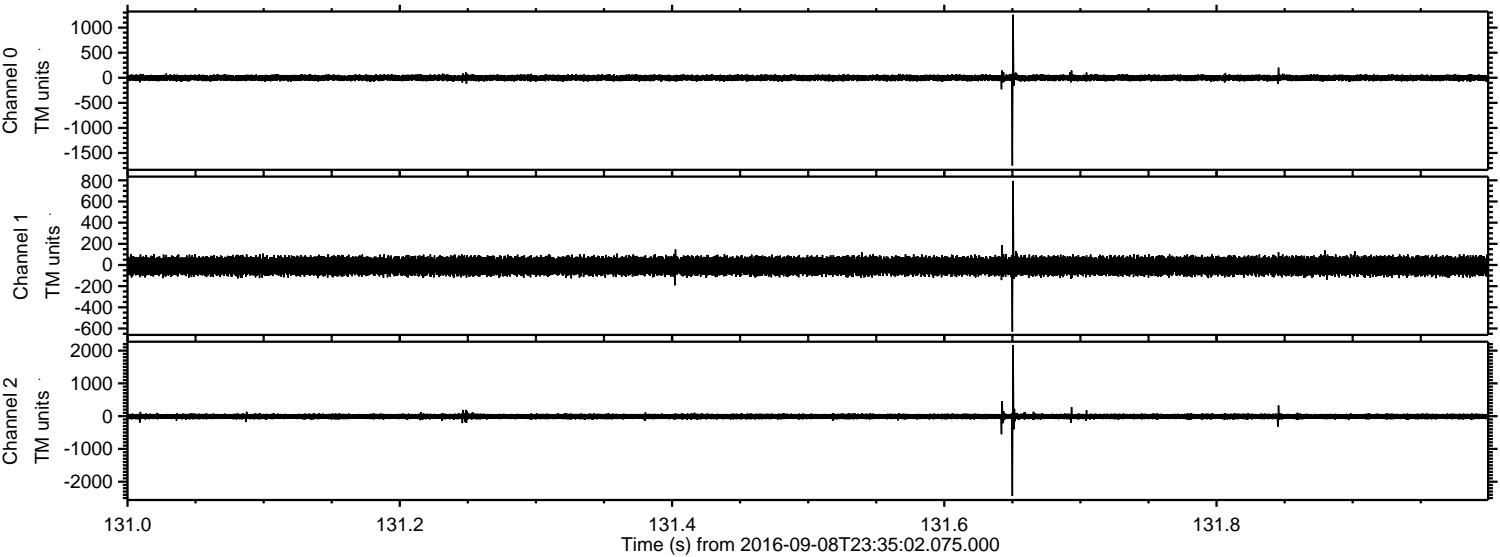

Processed Fri Sep 9 01:43:22 2016 by ELM ver.2012-10-06 from 001__elm20160908_233501__dat00.bin

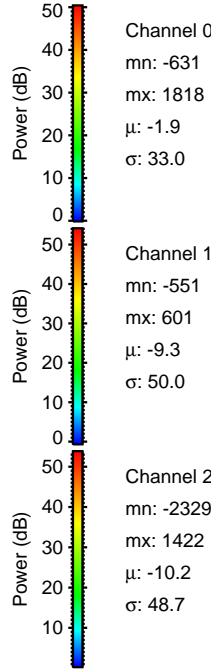
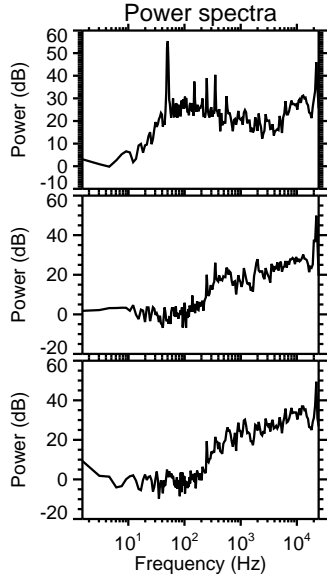
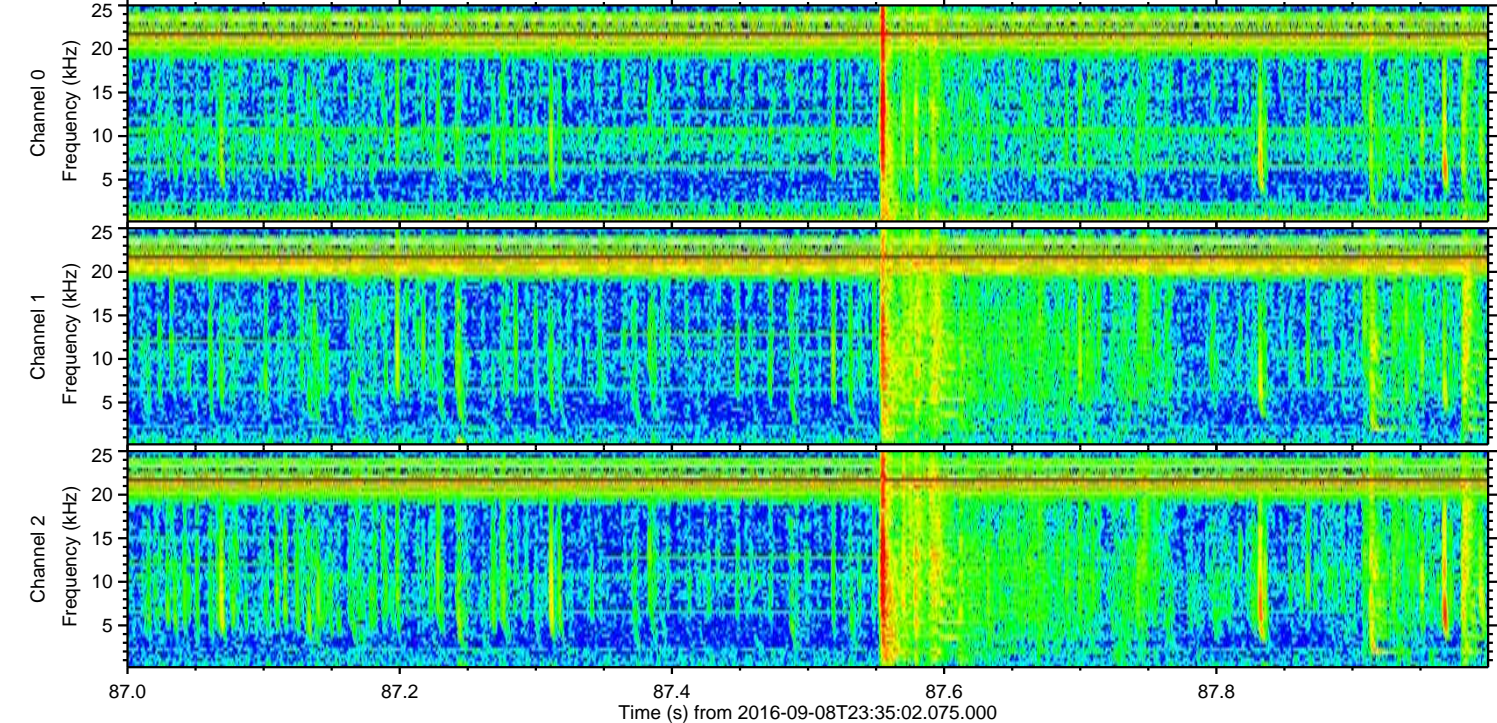
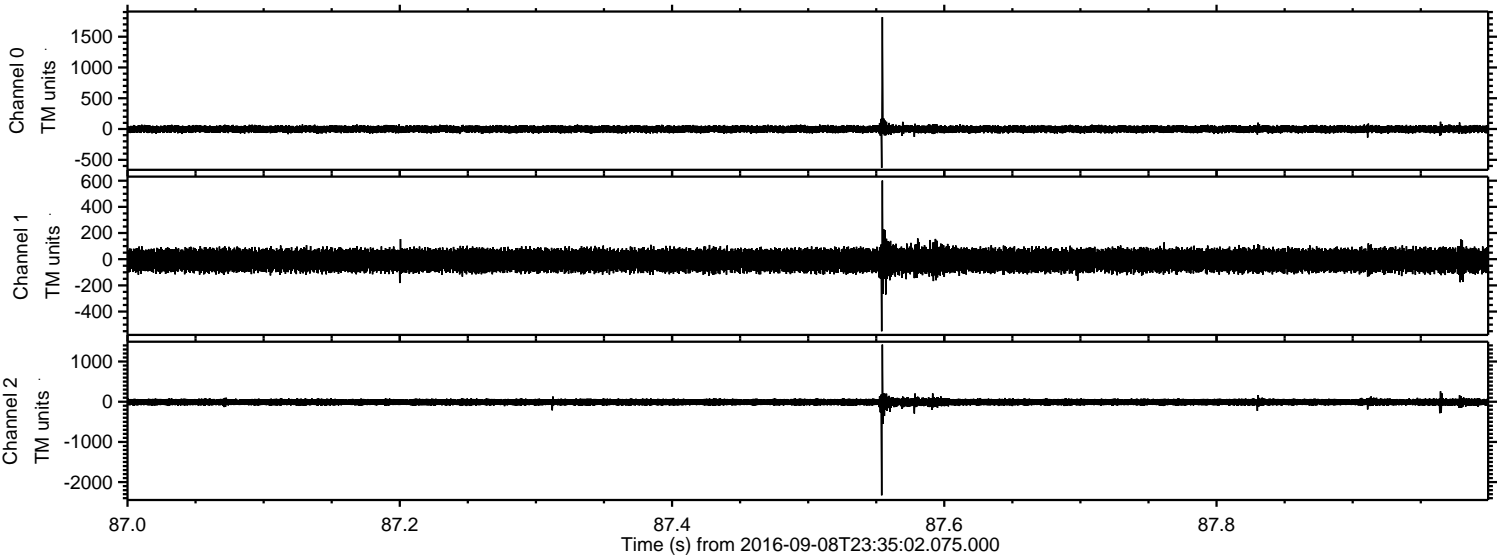

ELMAVAN 3D WAVEFORMS (Measured data sampled at 50 kHz) 51000 packets of 144 samples from 2016-09-08T23:35:02.075.000. Part 141/147

Processed Fri Sep 9 01:43:23 2016 by ELM ver.2012-10-06 from 001__elm20160908_233501__dat00.bin

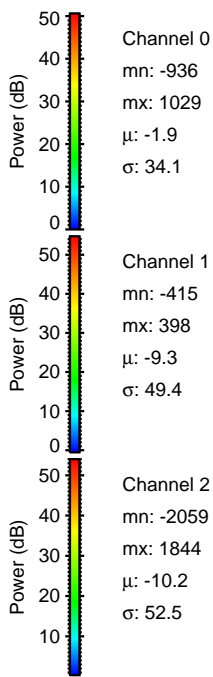
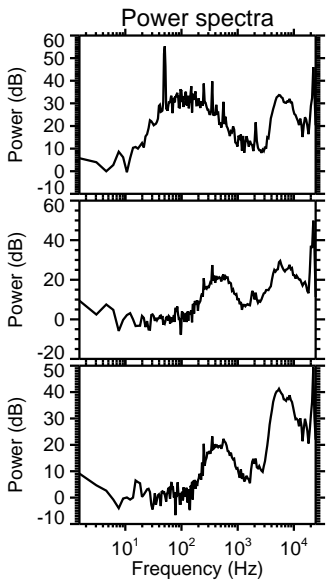
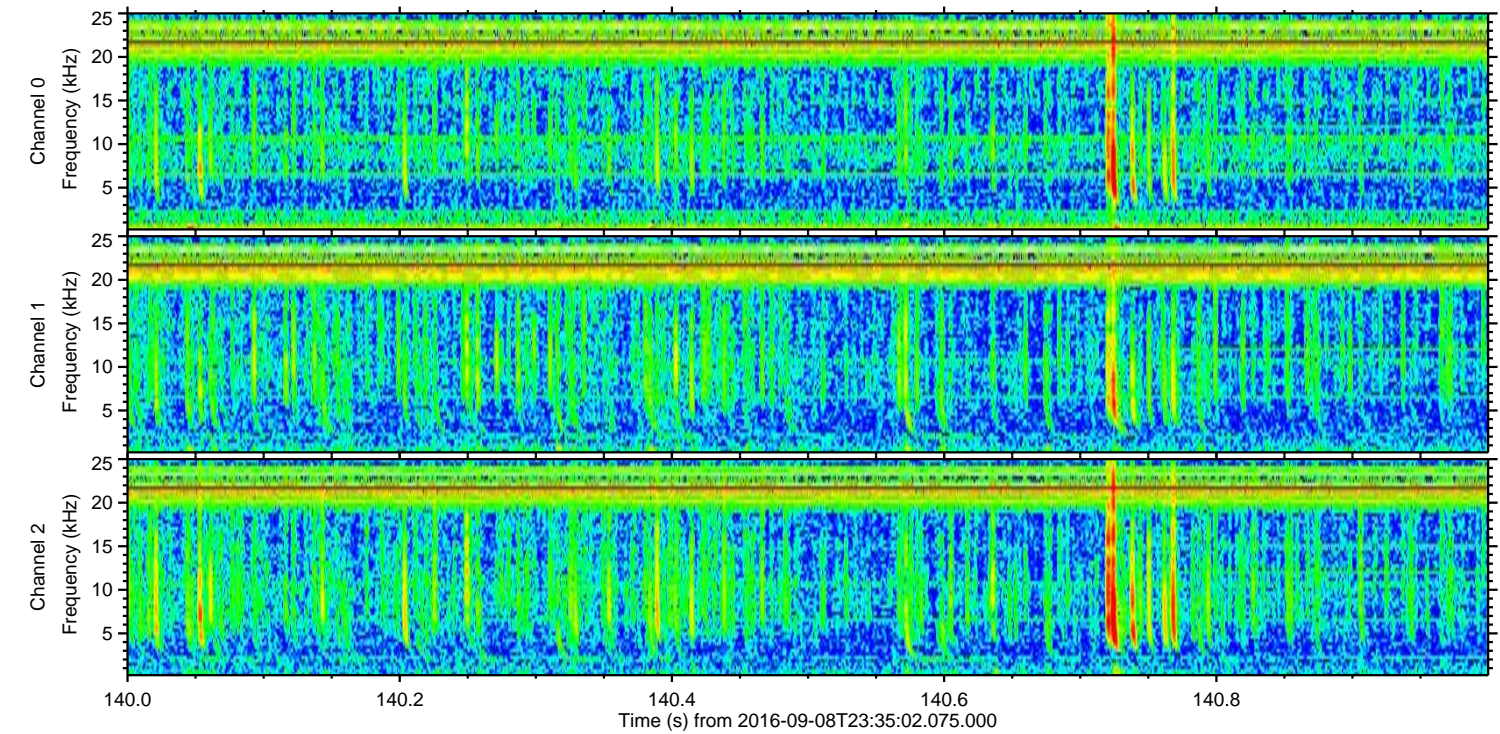
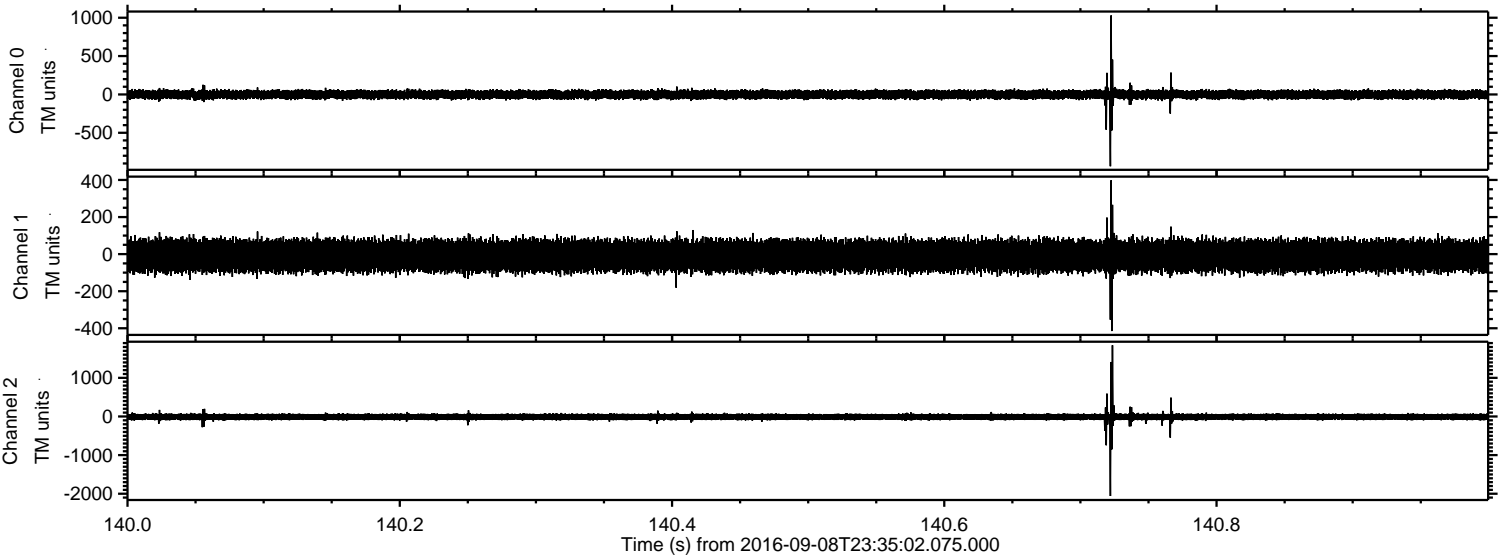

Processed Fri Sep 9 01:43:24 2016 by ELM ver.2012-10-06 from 001__elm20160908_233501__dat00.bin

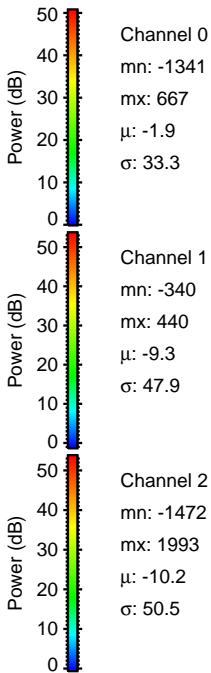
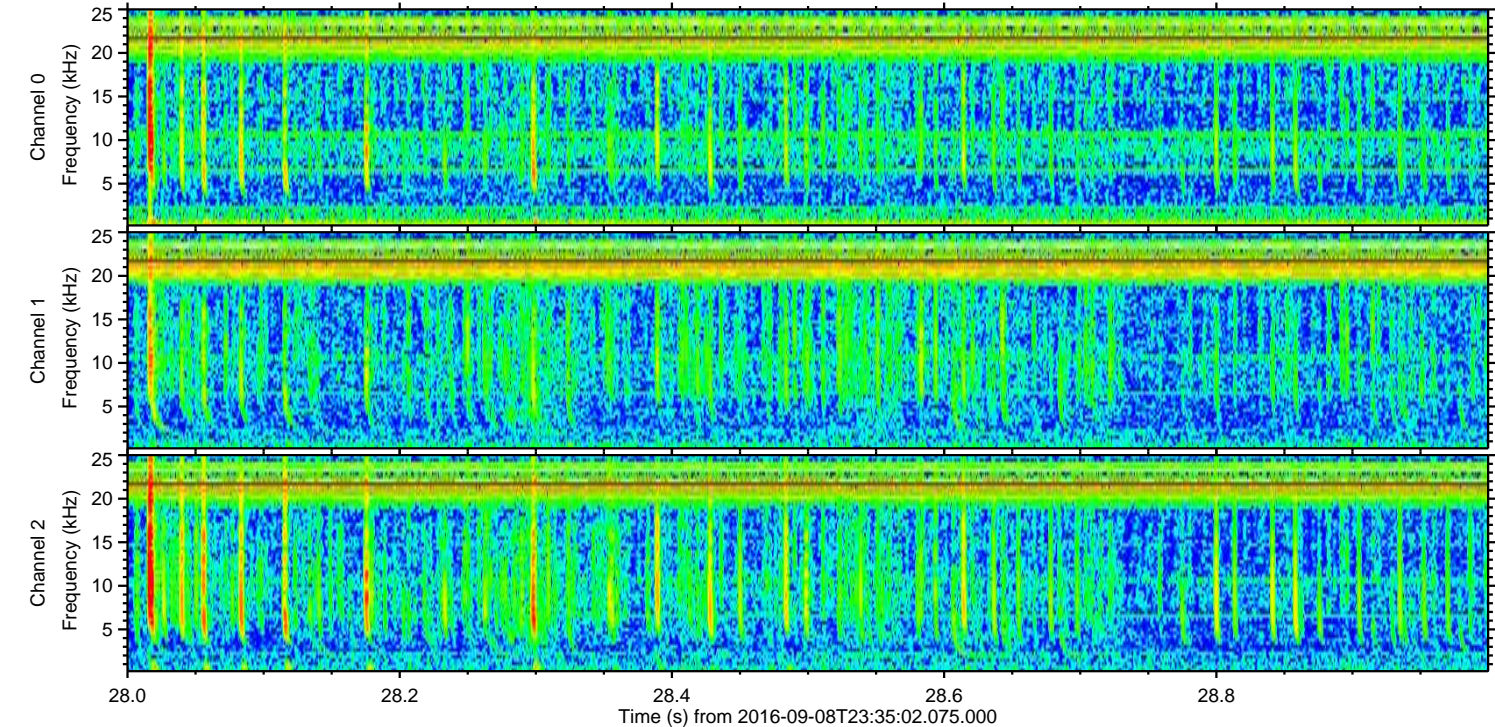
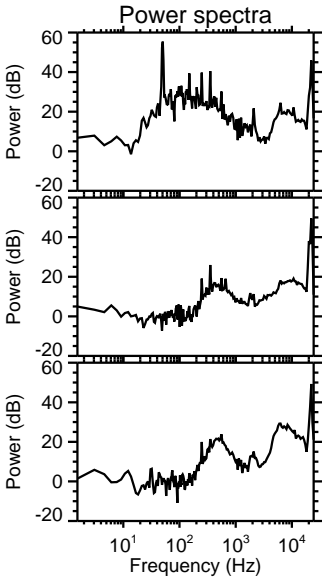
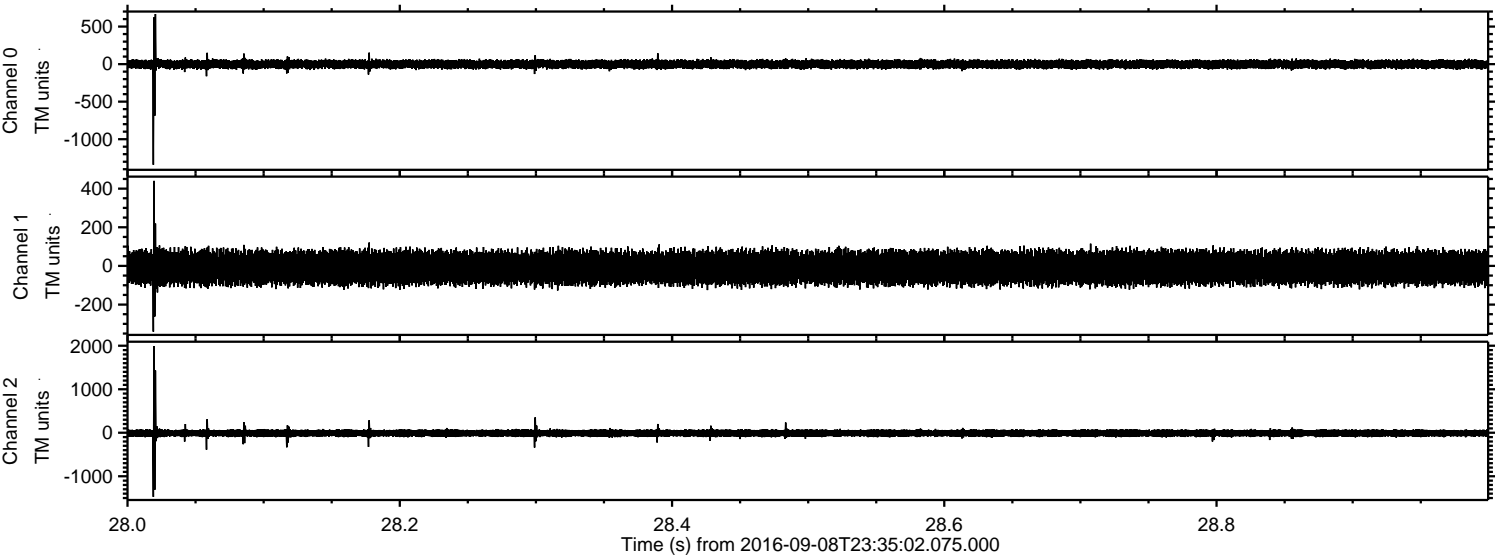

Processed Fri Sep 9 01:43:25 2016 by ELM ver.2012-10-06 from 001__elm20160908_233501__dat00.bin

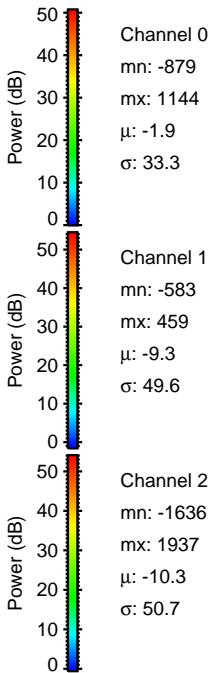
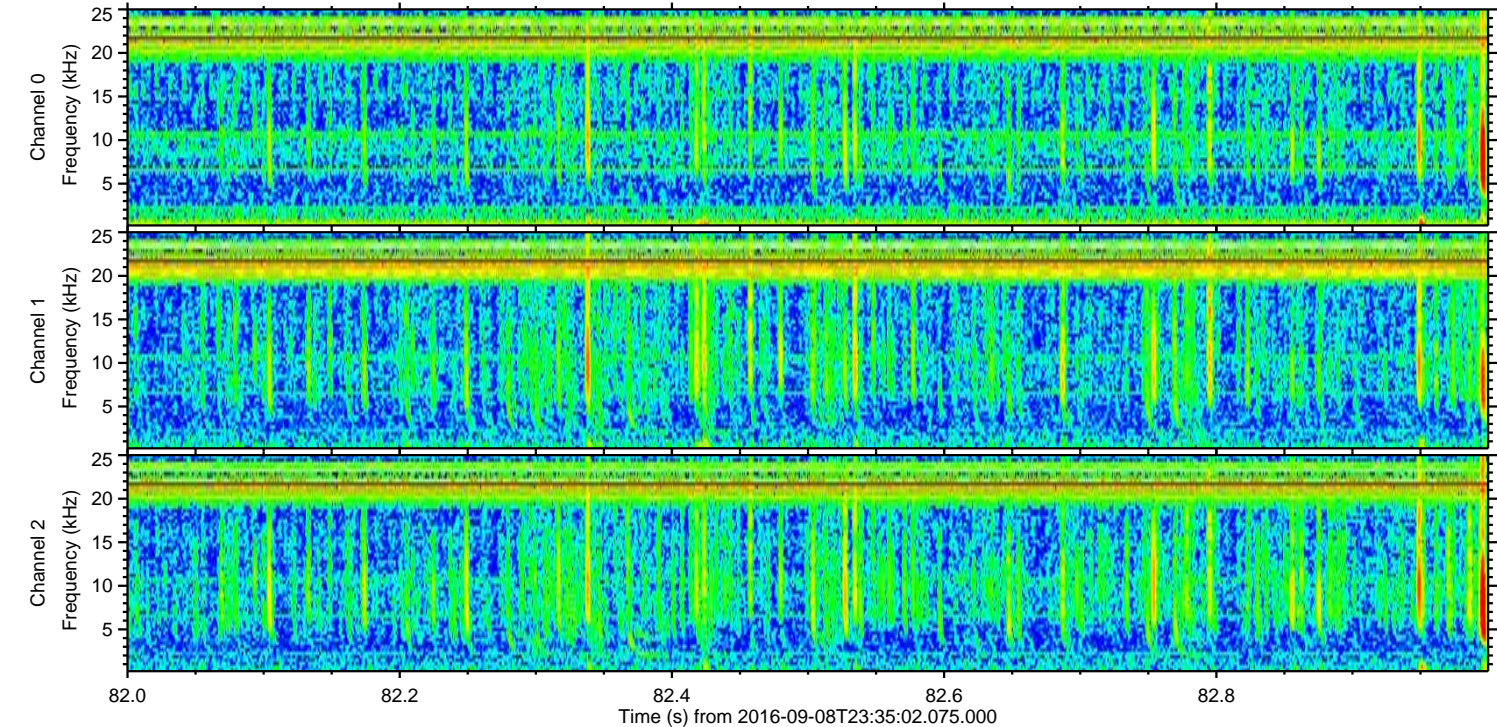
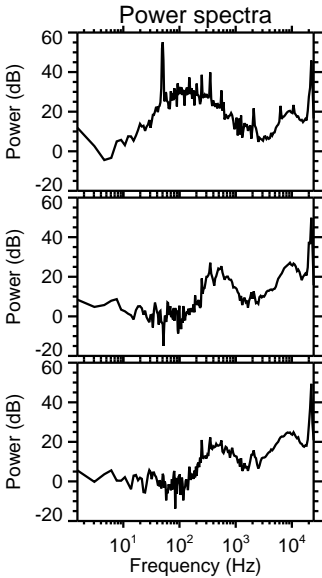
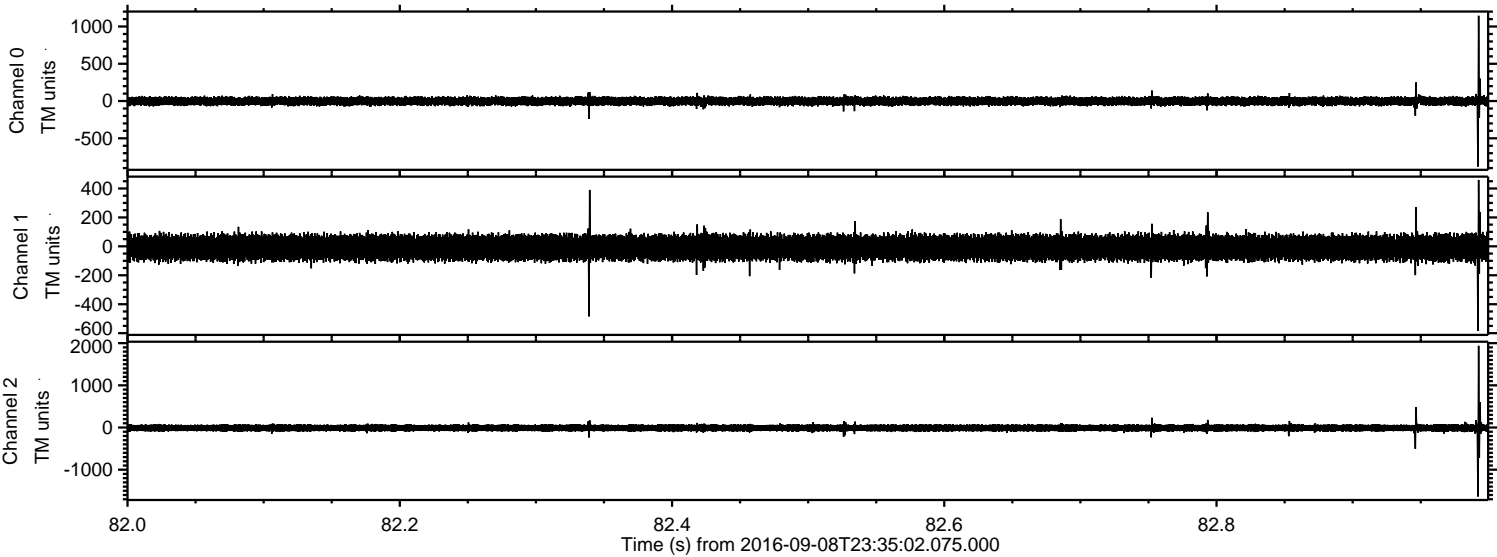

Processed Fri Sep 9 01:43:26 2016 by ELM ver.2012-10-06 from 001__elm20160908_233501__dat00.bin

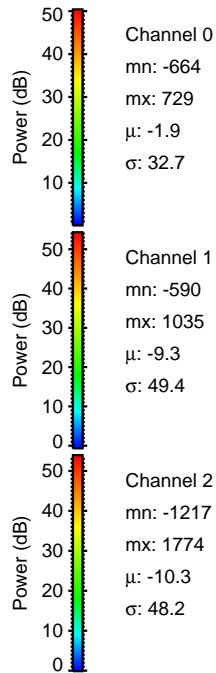
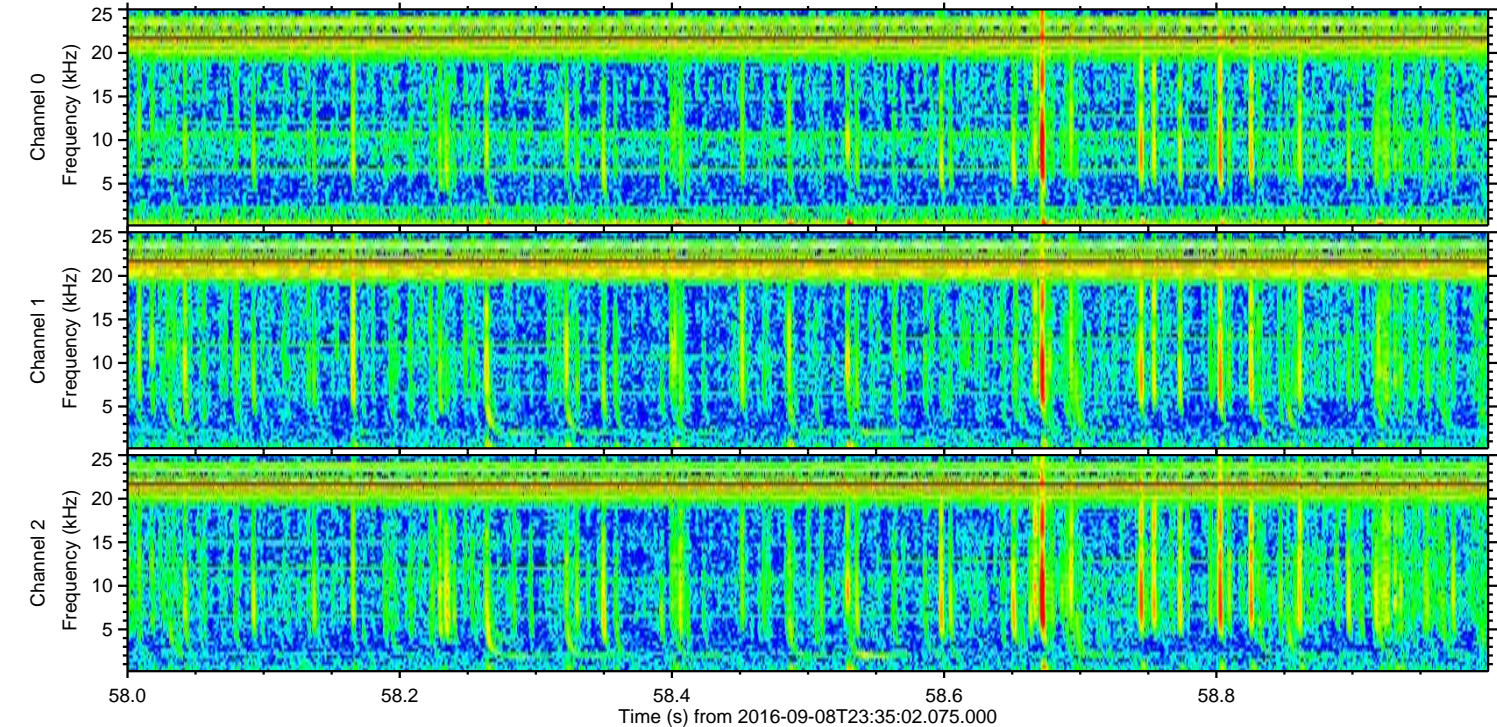
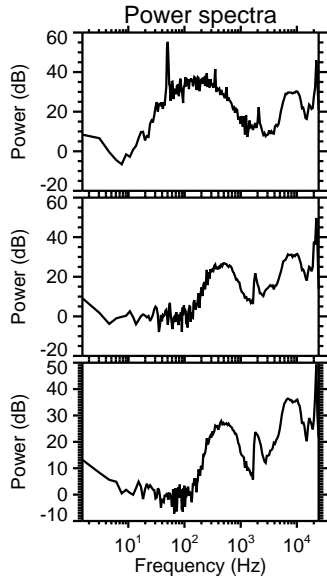
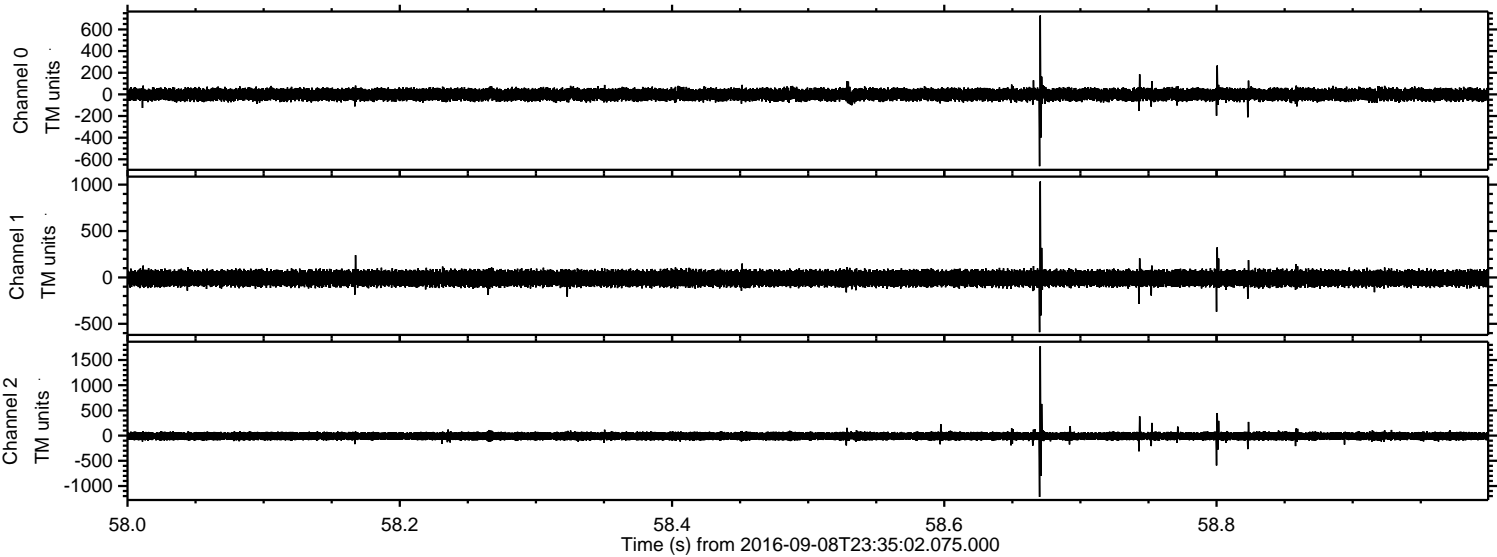

ELMAVAN 3D WAVEFORMS (Measured data sampled at 50 kHz) 51000 packets of 144 samples from 2016-09-08T23:35:02.075.000. Part 124/147

Processed Fri Sep 9 01:43:27 2016 by ELM ver.2012-10-06 from 001__elm20160908_233501__dat00.bin

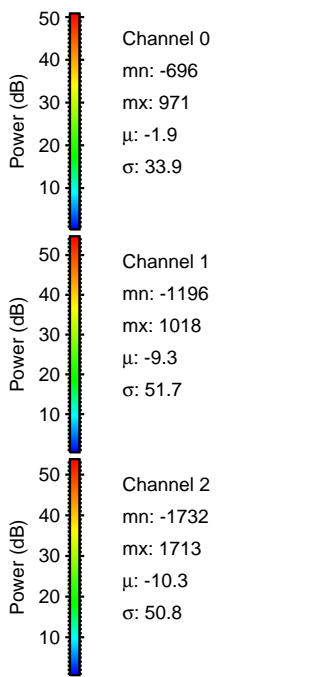
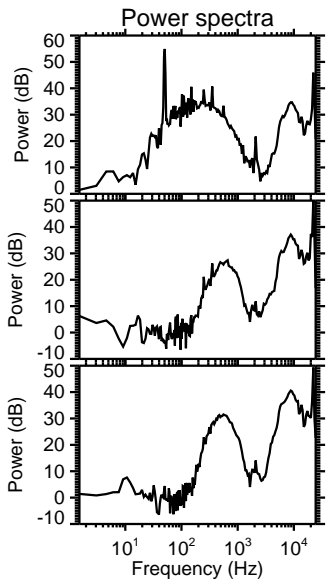
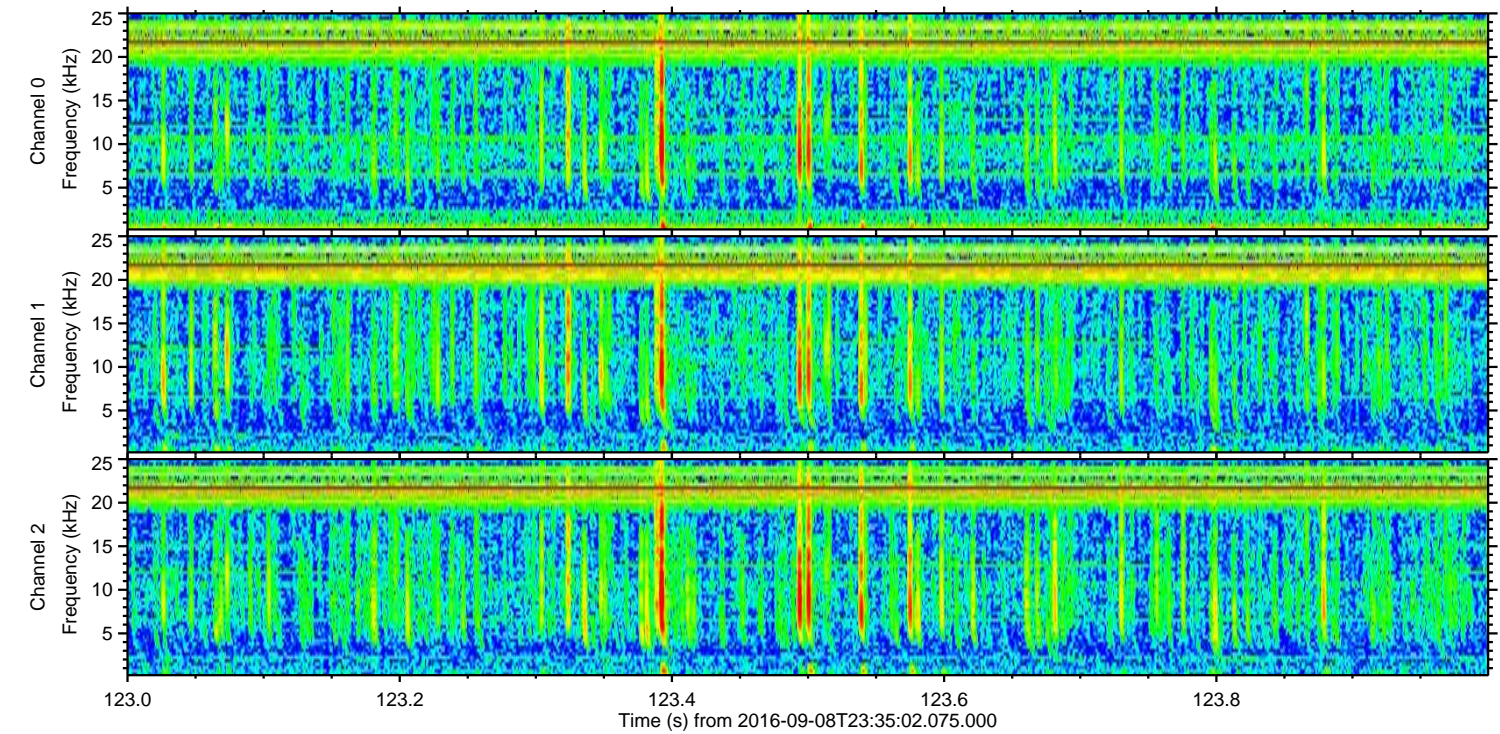
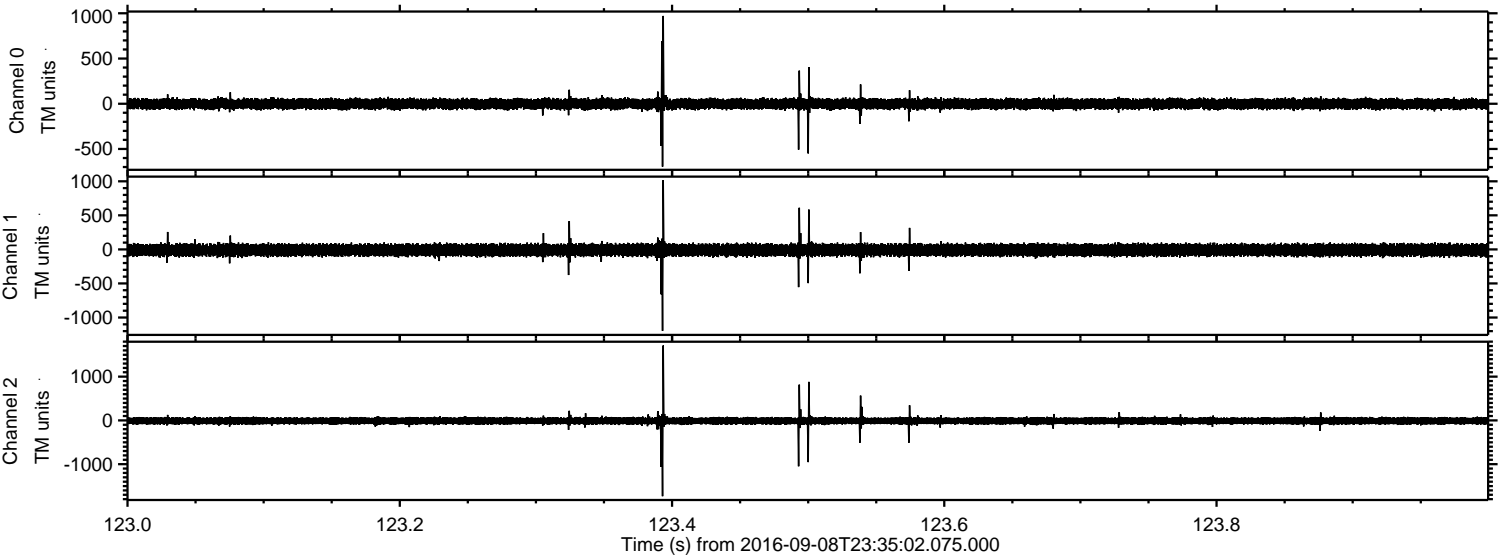

Processed Fri Sep 9 9:01:43:28 2016 by ELM ver.2012-10-06 from 001__elm20160908_233501__dat00.bin

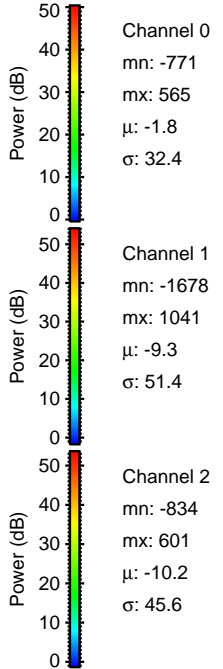
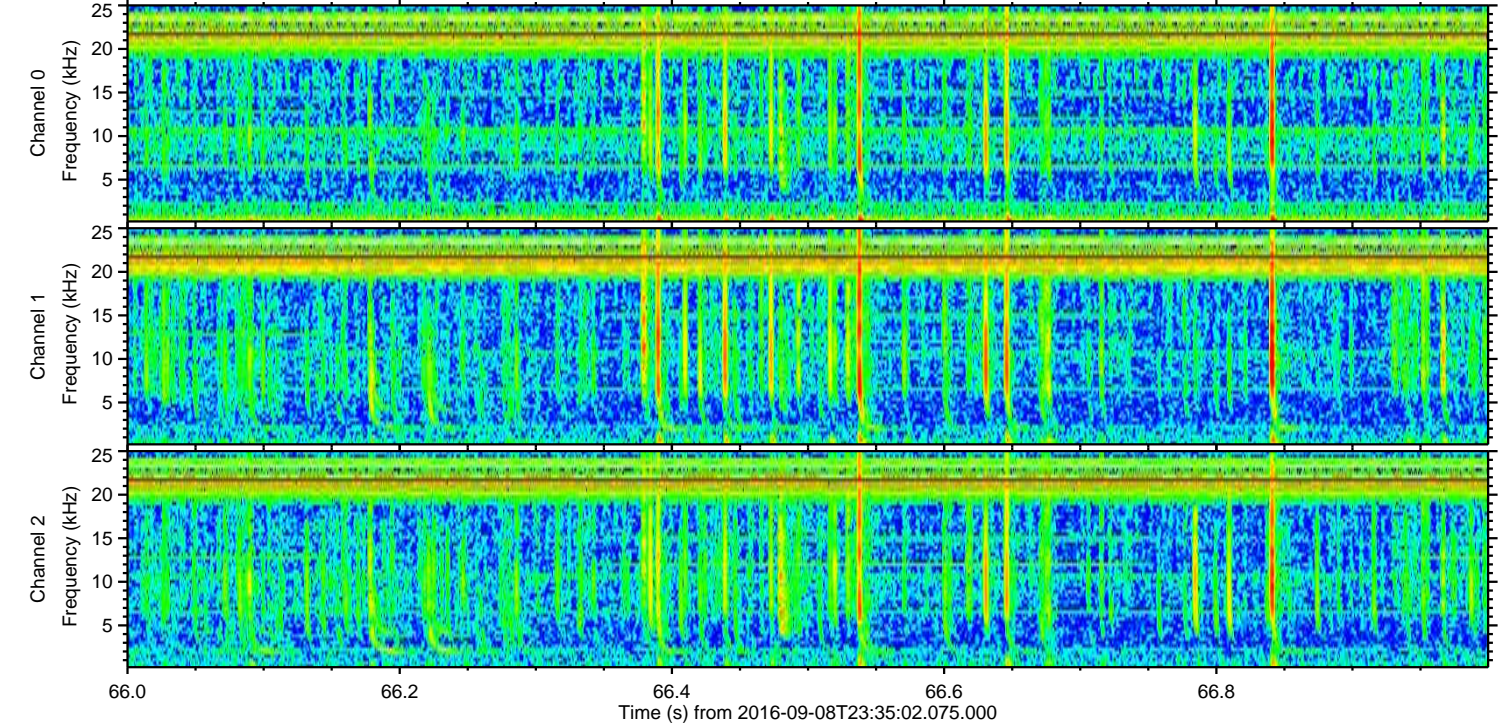
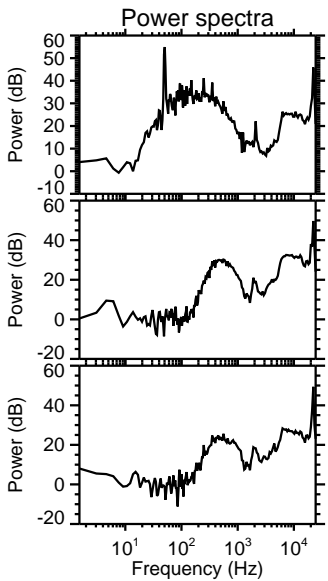
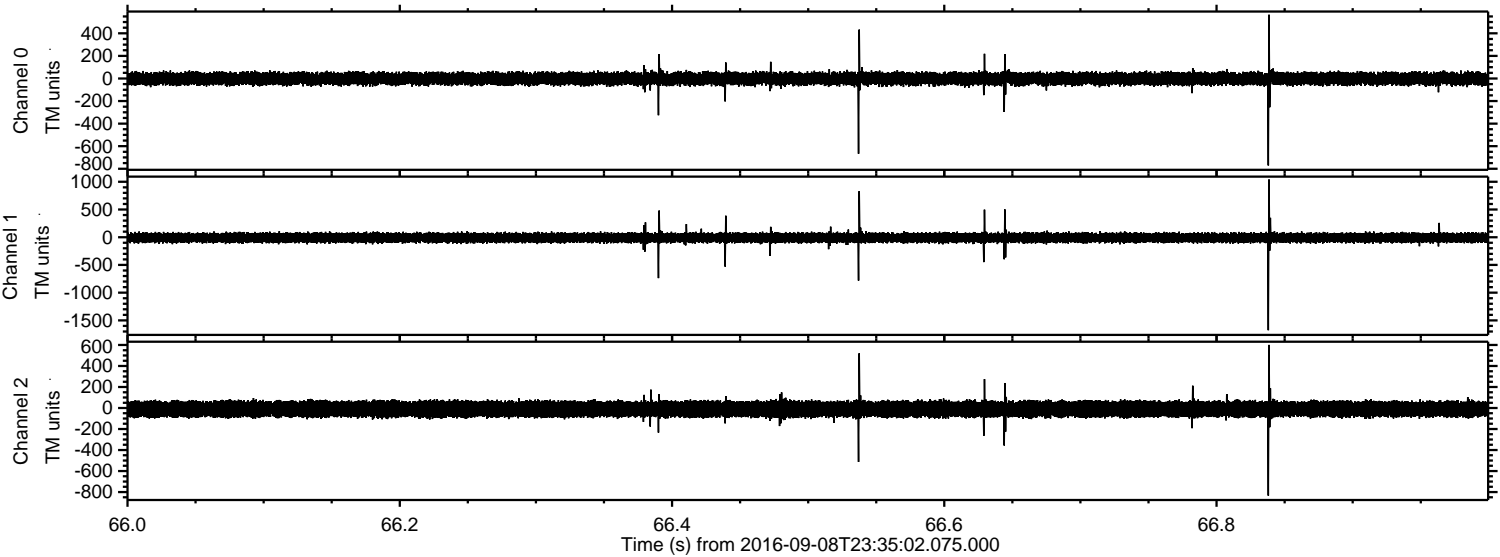

Processed Fri Sep 9 01:43:29 2016 by ELM ver.2012-10-06 from 001__elm20160908_233501__dat00.bin

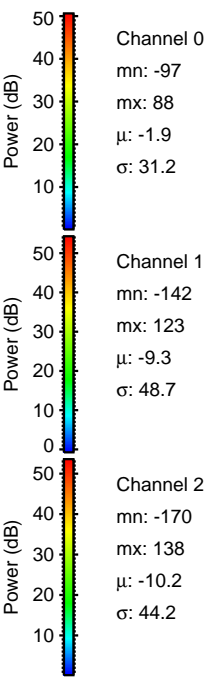
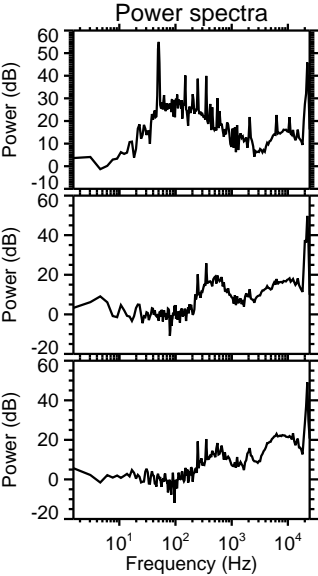
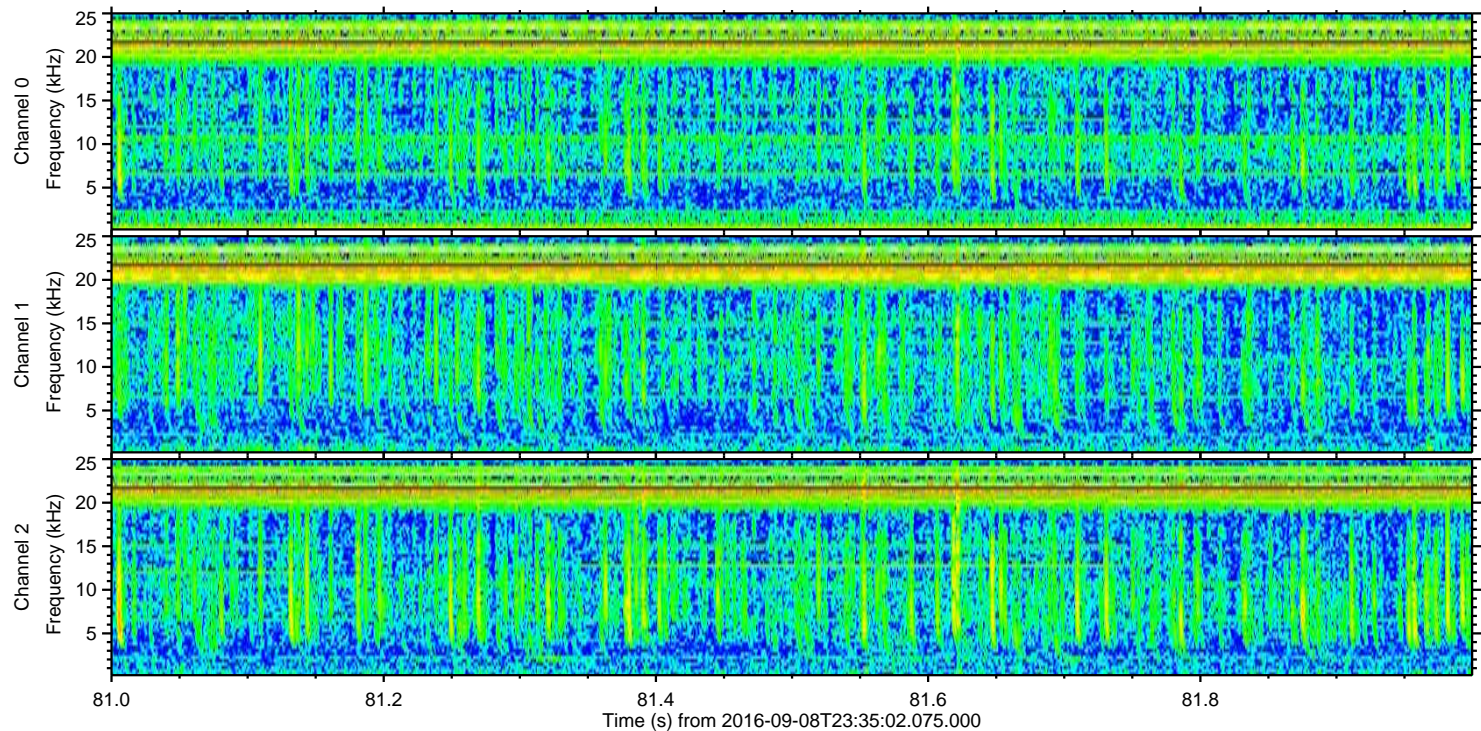
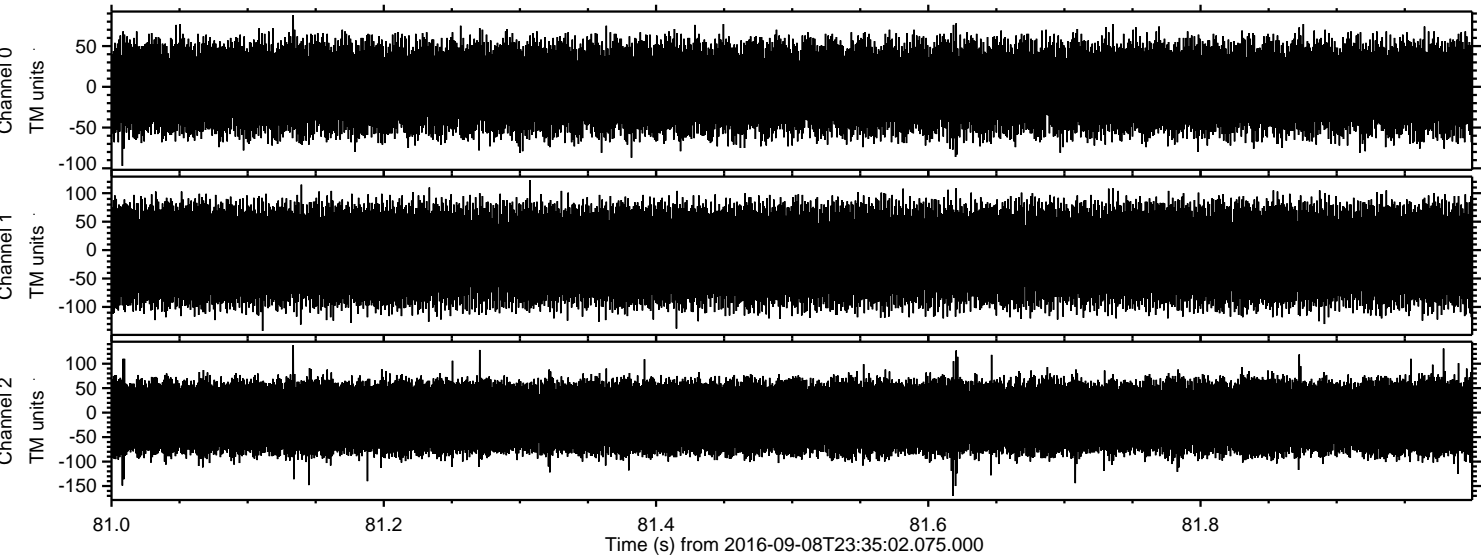

Channel 0
mn: -97
mx: 88
 μ : -1.9
 σ : 31.2

Channel 1
mn: -142
mx: 123
 μ : -9.3
 σ : 48.7

Channel 2
mn: -170
mx: 138
 μ : -10.2
 σ : 44.2