

# ELMAVAN 3D WAVEFORMS (Measured data sampled at 50 kHz) 51000 packets of 144 samples from 2016-09-08T21:59:57.720.000.

Processed Fri Sep 9 00:07:24 2016 by ELM ver.2012-10-06 from 001\_\_elm20160908\_215956\_\_dat00.bin

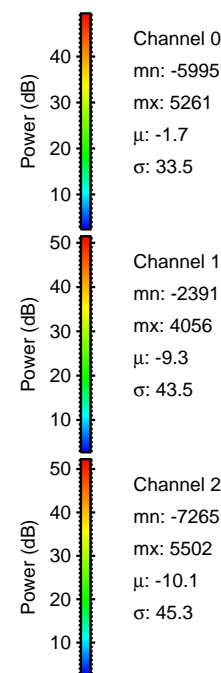

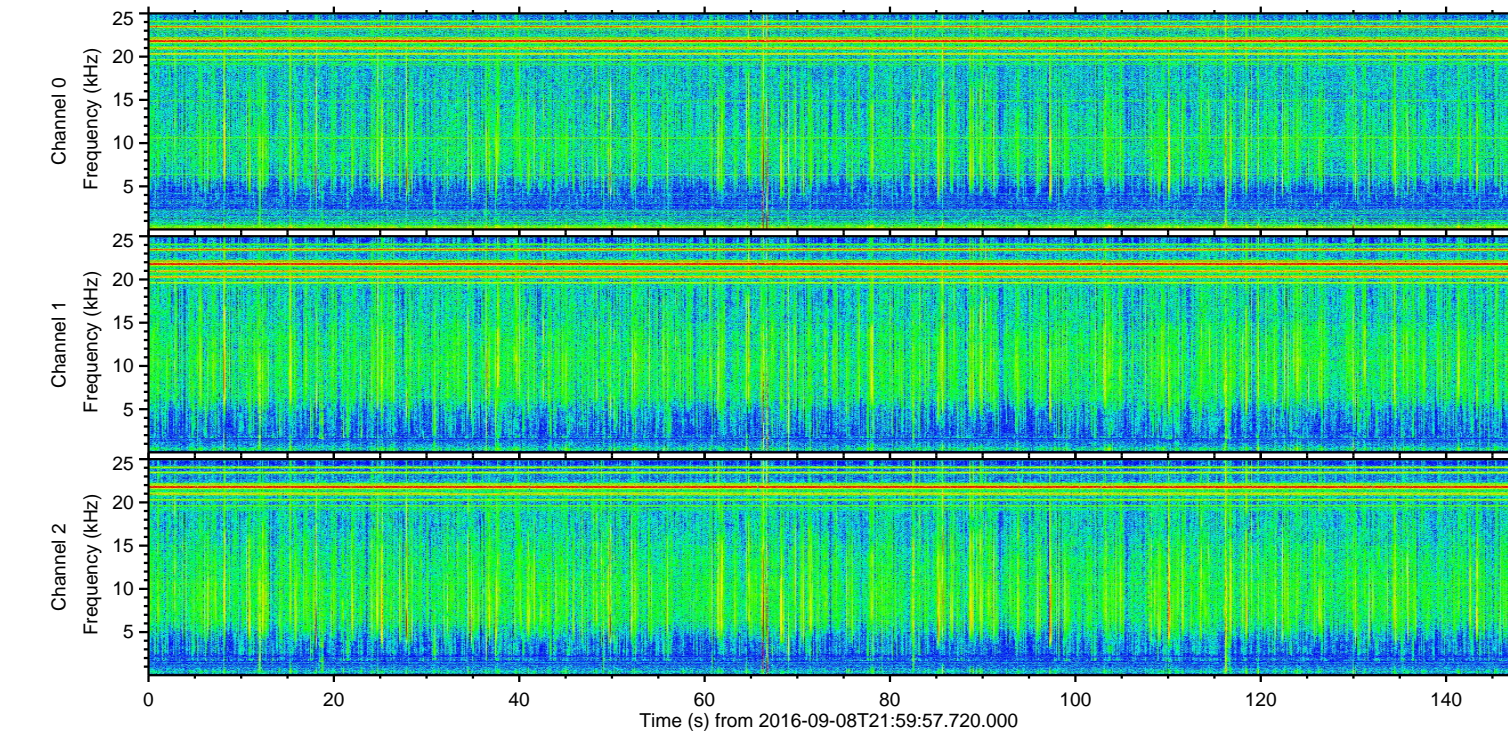
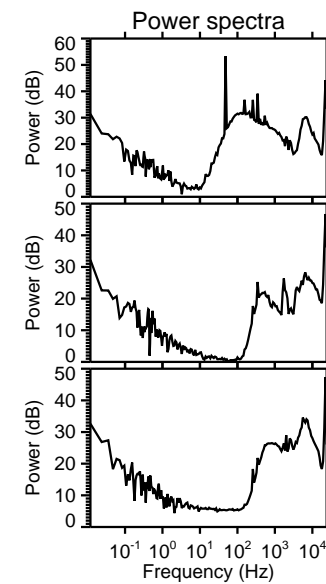
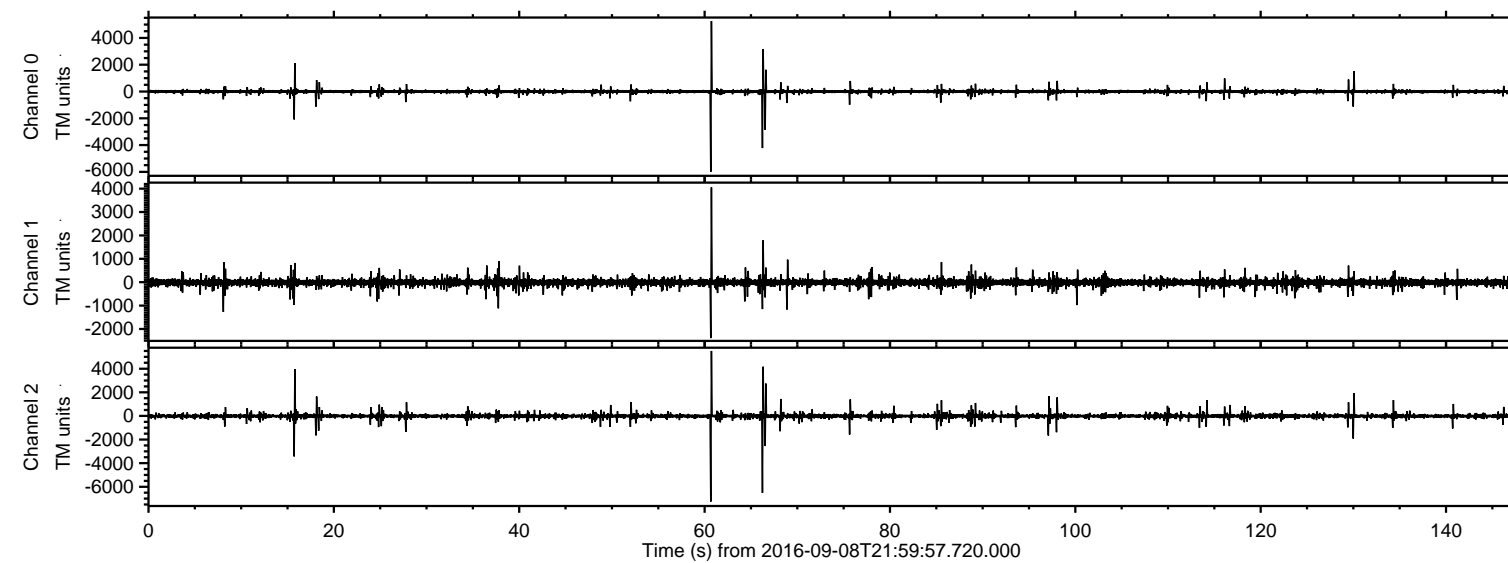

Processed Fri Sep 9 00:07:36 2016 by ELM ver.2012-10-06 from 001\_\_elm20160908\_215956\_\_dat00.bin

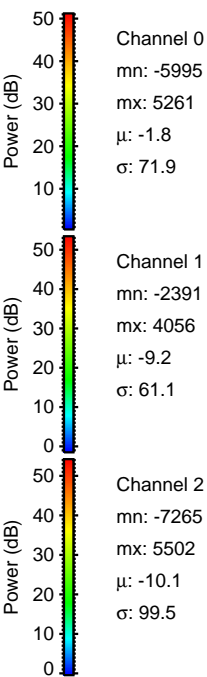
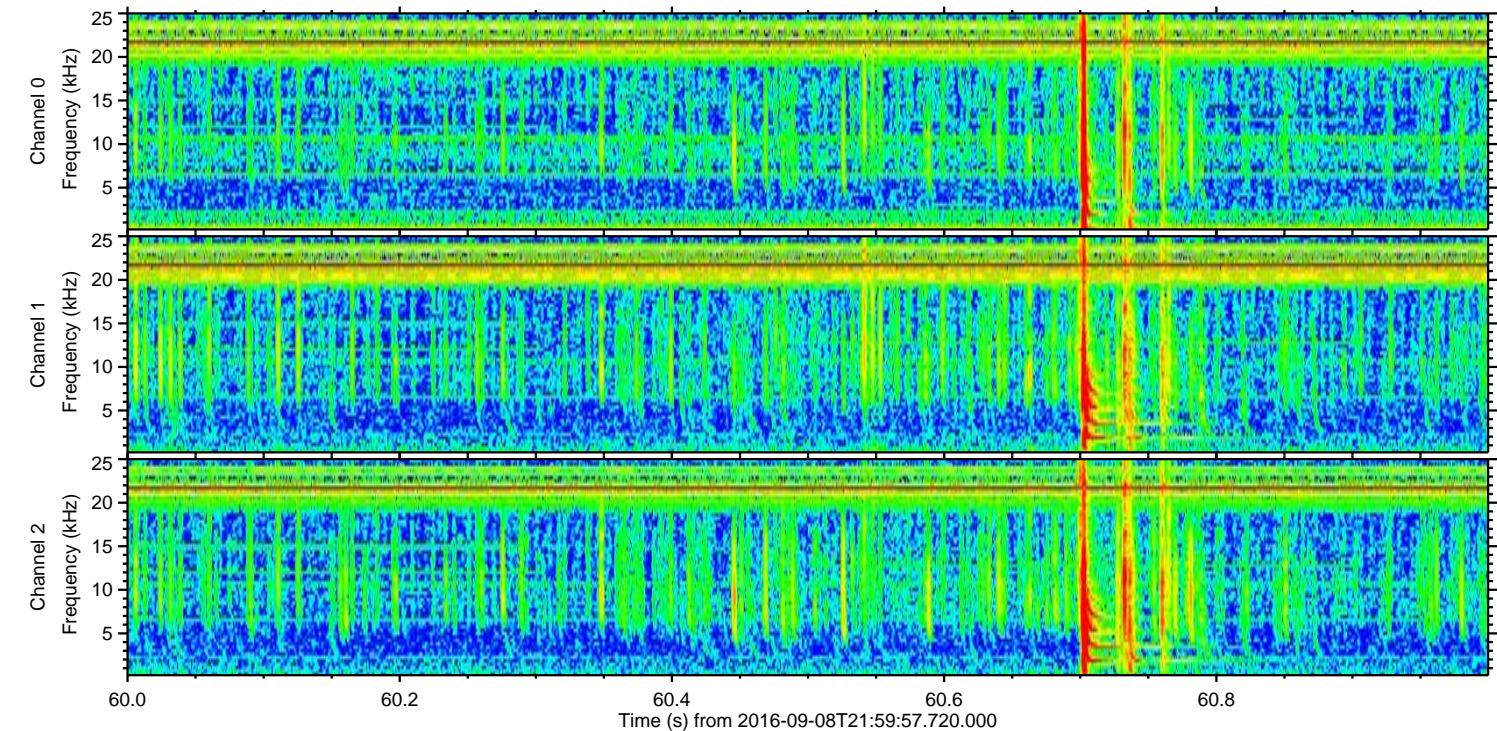
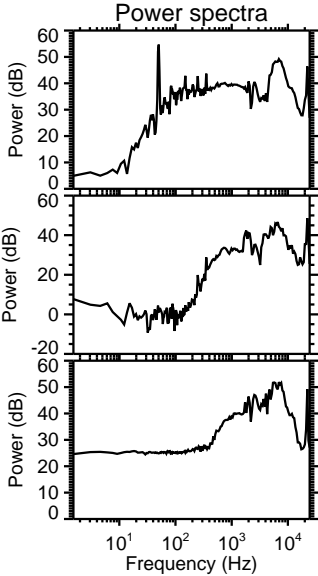
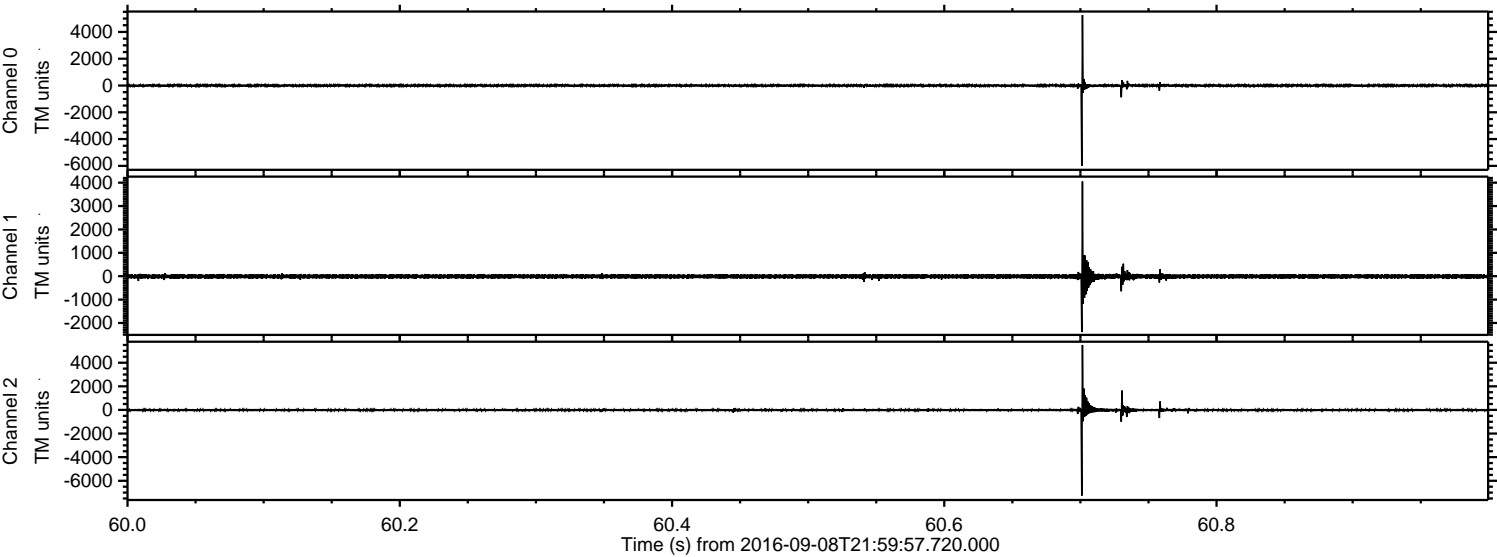



Processed Fri Sep 9 00:07:36 2016 by ELM ver.2012-10-06 from 001\_\_elm20160908\_215956\_\_dat00.bin

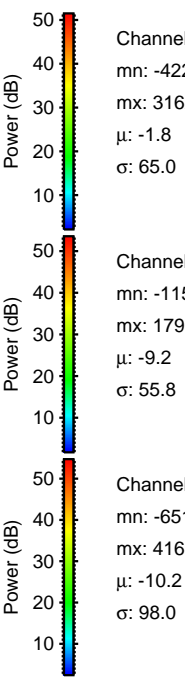
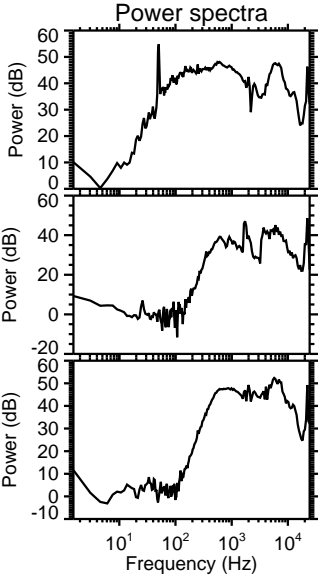
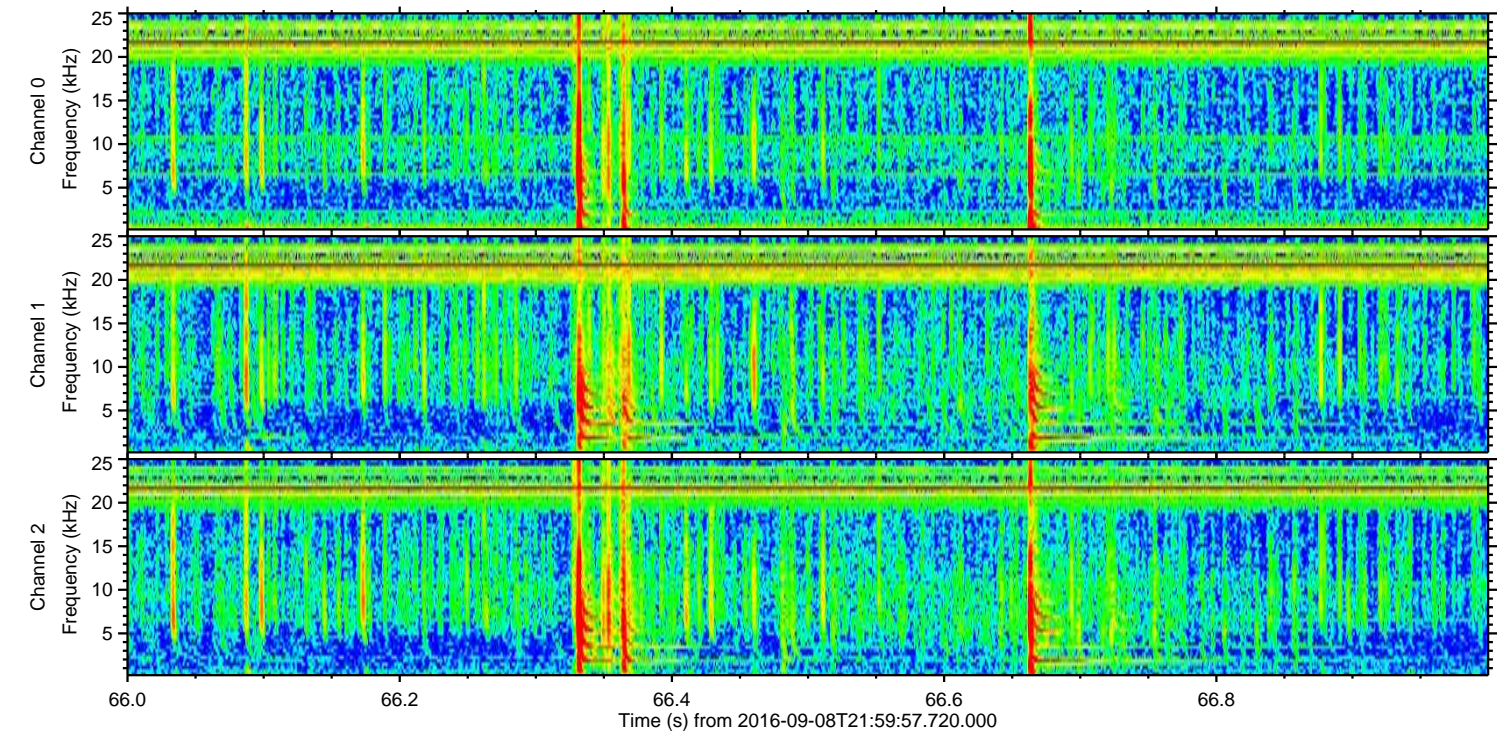
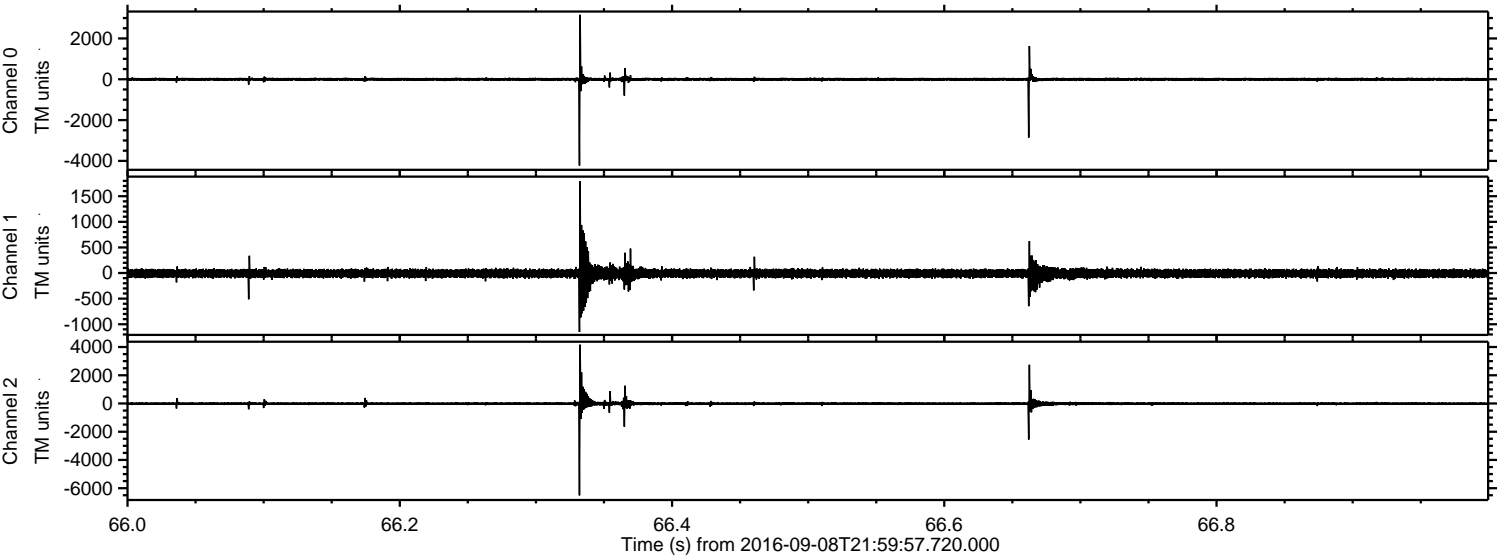



ELMAVAN 3D WAVEFORMS (Measured data sampled at 50 kHz) 51000 packets of 144 samples from 2016-09-08T21:59:57.720.000. Part 16/147

Processed Fri Sep 9 00:07:37 2016 by ELM ver.2012-10-06 from 001\_\_elm20160908\_215956\_\_dat00.bin

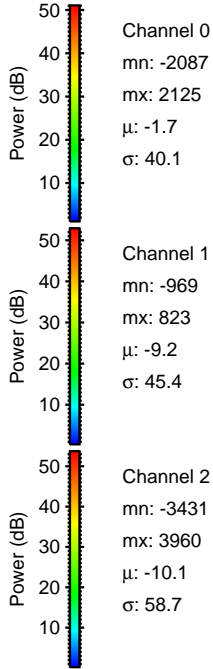
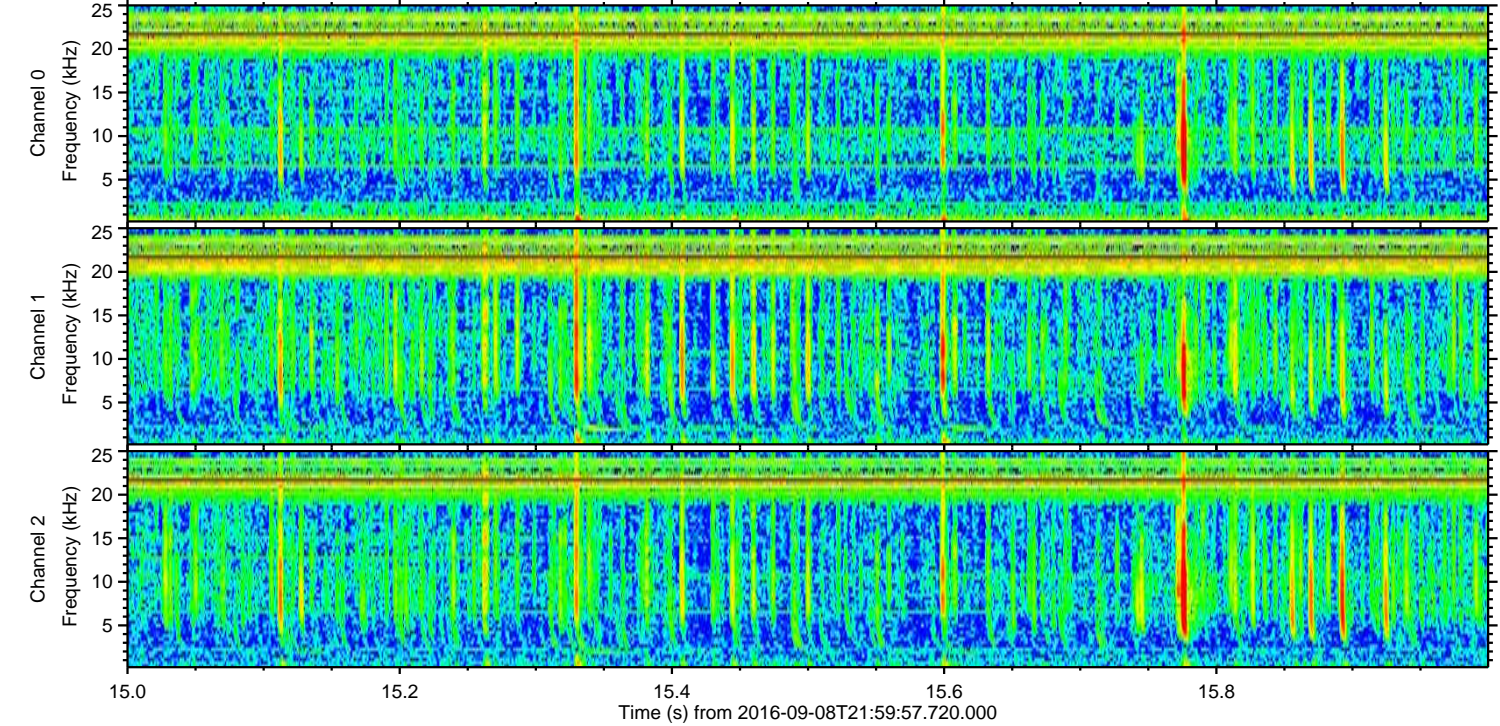
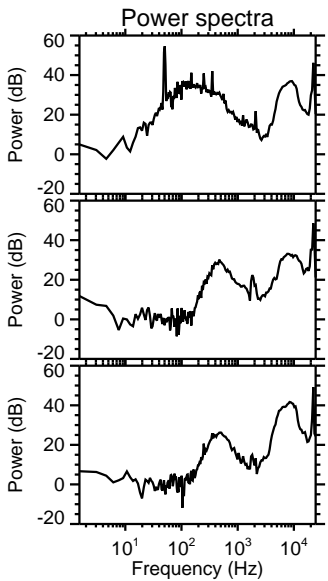
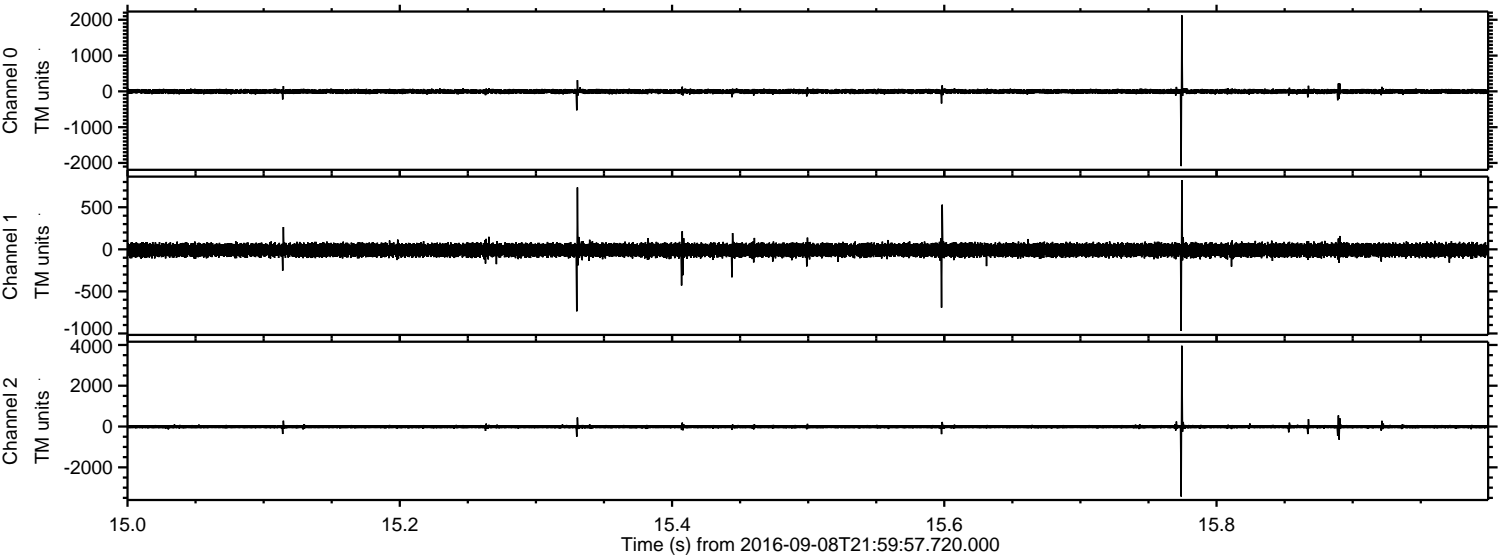



ELMAVAN 3D WAVEFORMS (Measured data sampled at 50 kHz) 51000 packets of 144 samples from 2016-09-08T21:59:57.720.000. Part 131/147

Processed Fri Sep 9 00:07:38 2016 by ELM ver.2012-10-06 from 001\_\_elm20160908\_215956\_\_dat00.bin

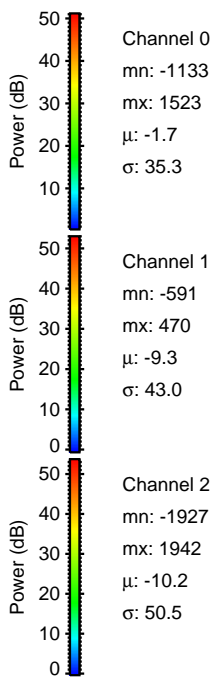
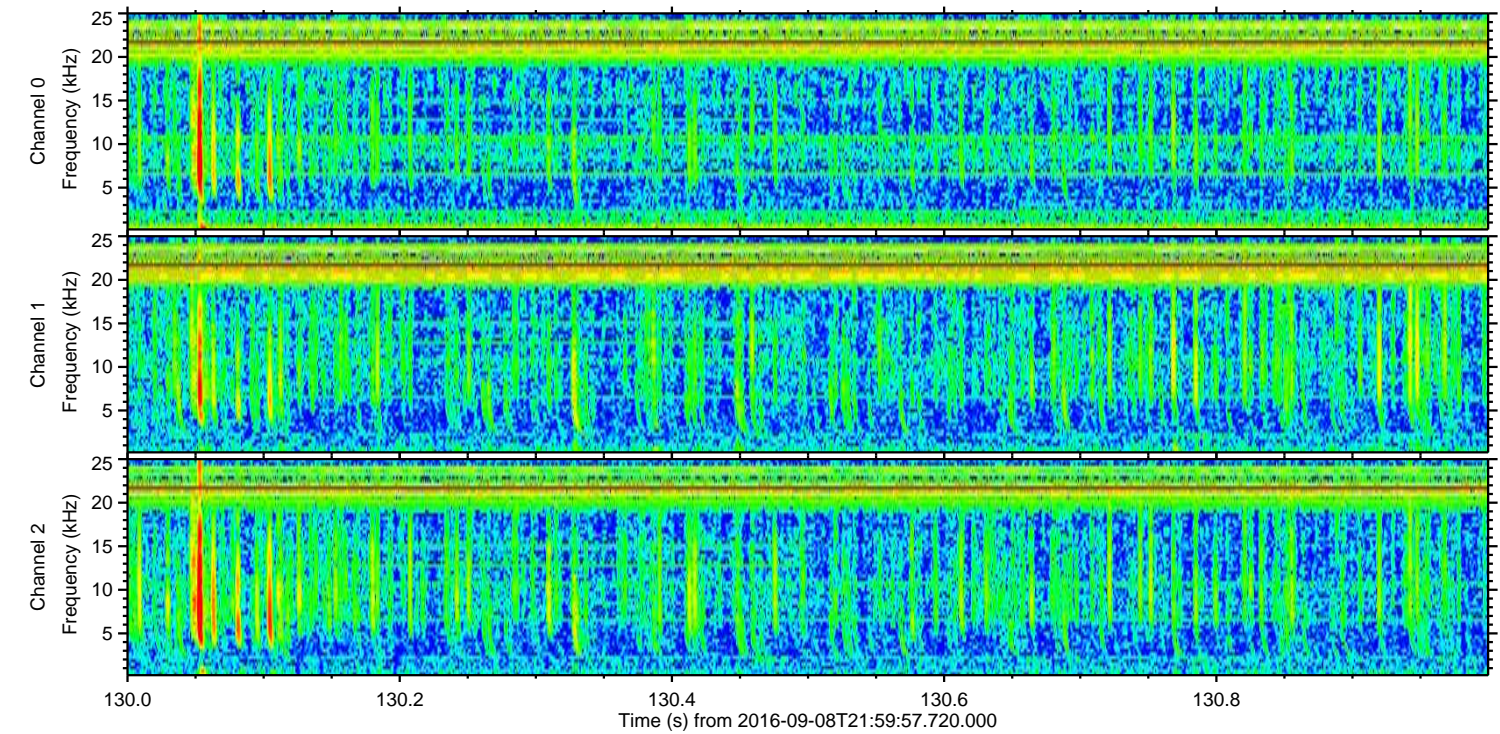
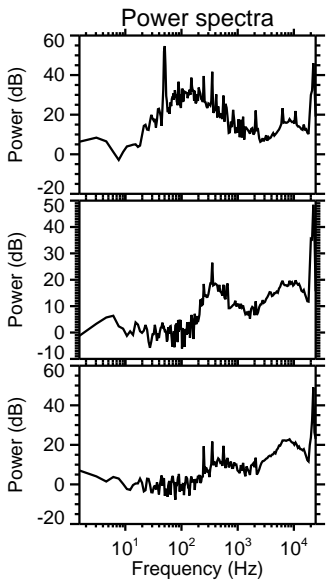
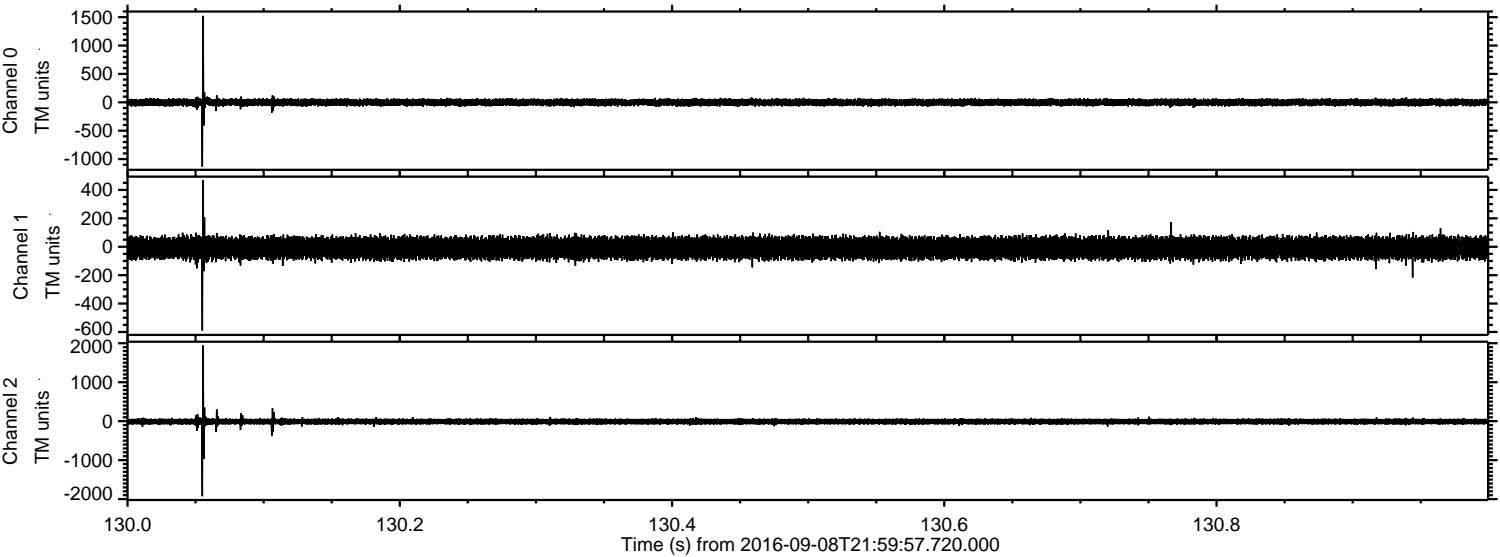



Processed Fri Sep 9 00:07:39 2016 by ELM ver.2012-10-06 from 001\_\_elm20160908\_215956\_\_dat00.bin

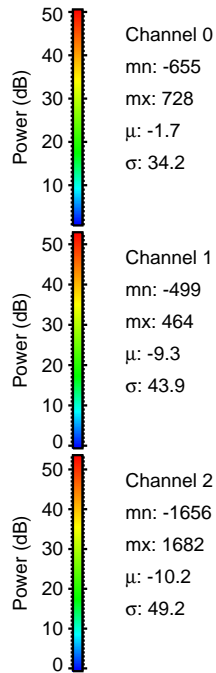
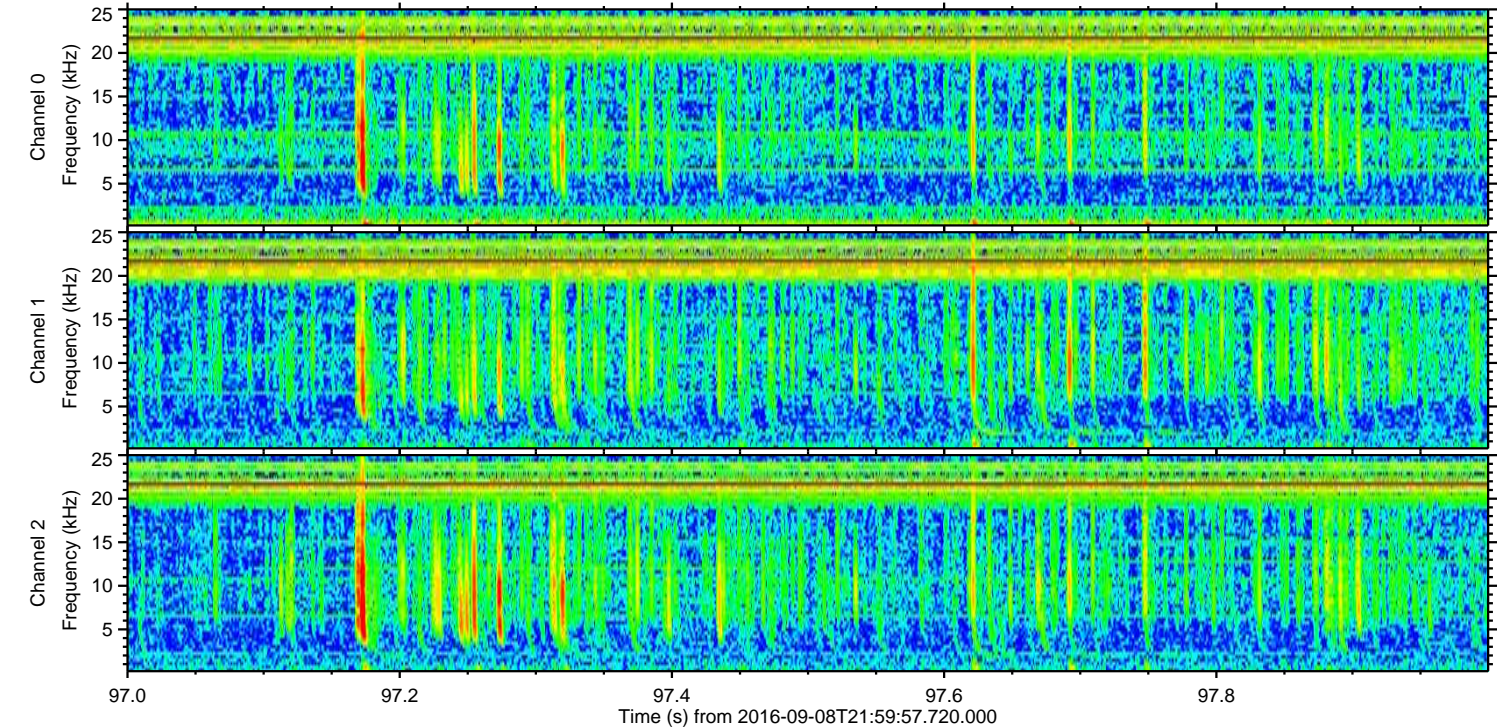
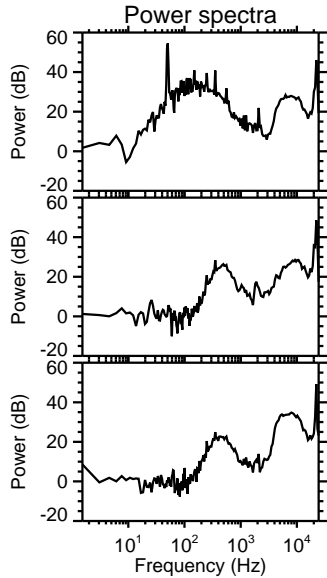
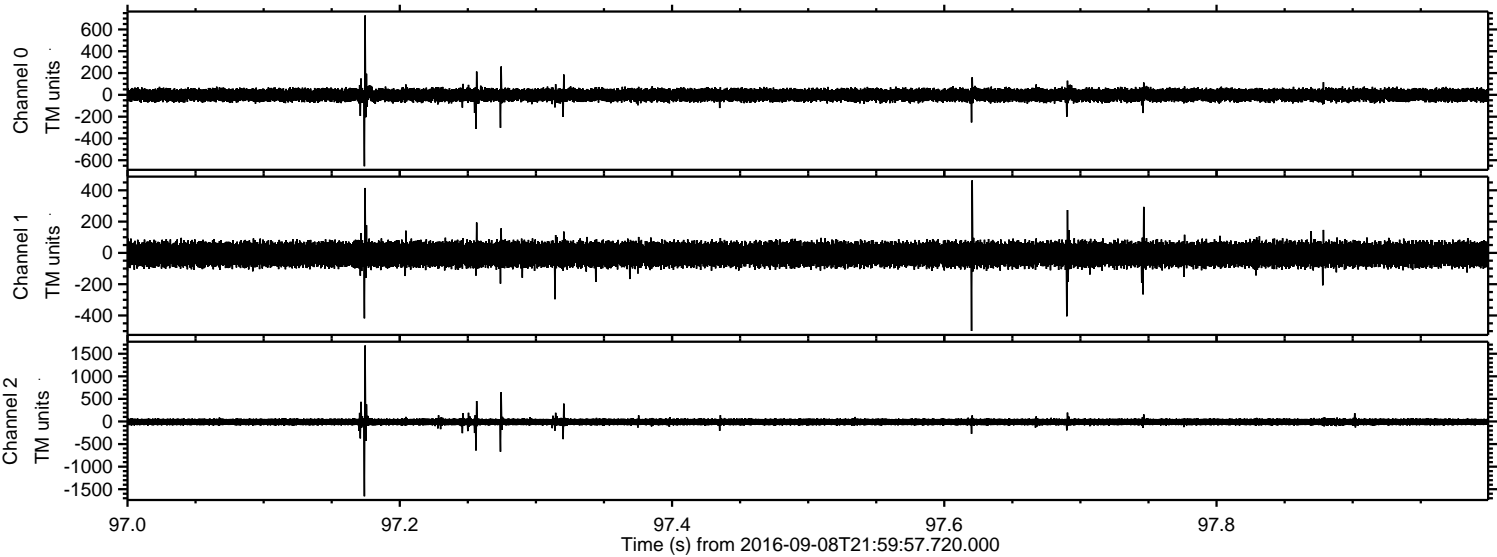



ELMAVAN 3D WAVEFORMS (Measured data sampled at 50 kHz) 51000 packets of 144 samples from 2016-09-08T21:59:57.720.000. Part 19/147

Processed Fri Sep 9 00:07:40 2016 by ELM ver.2012-10-06 from 001\_\_elm20160908\_215956\_\_dat00.bin

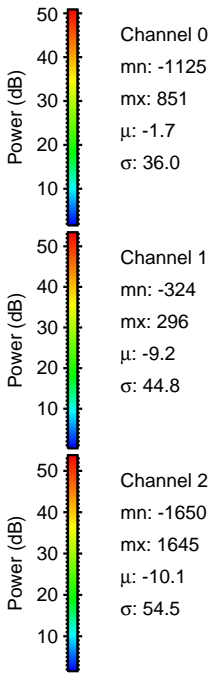
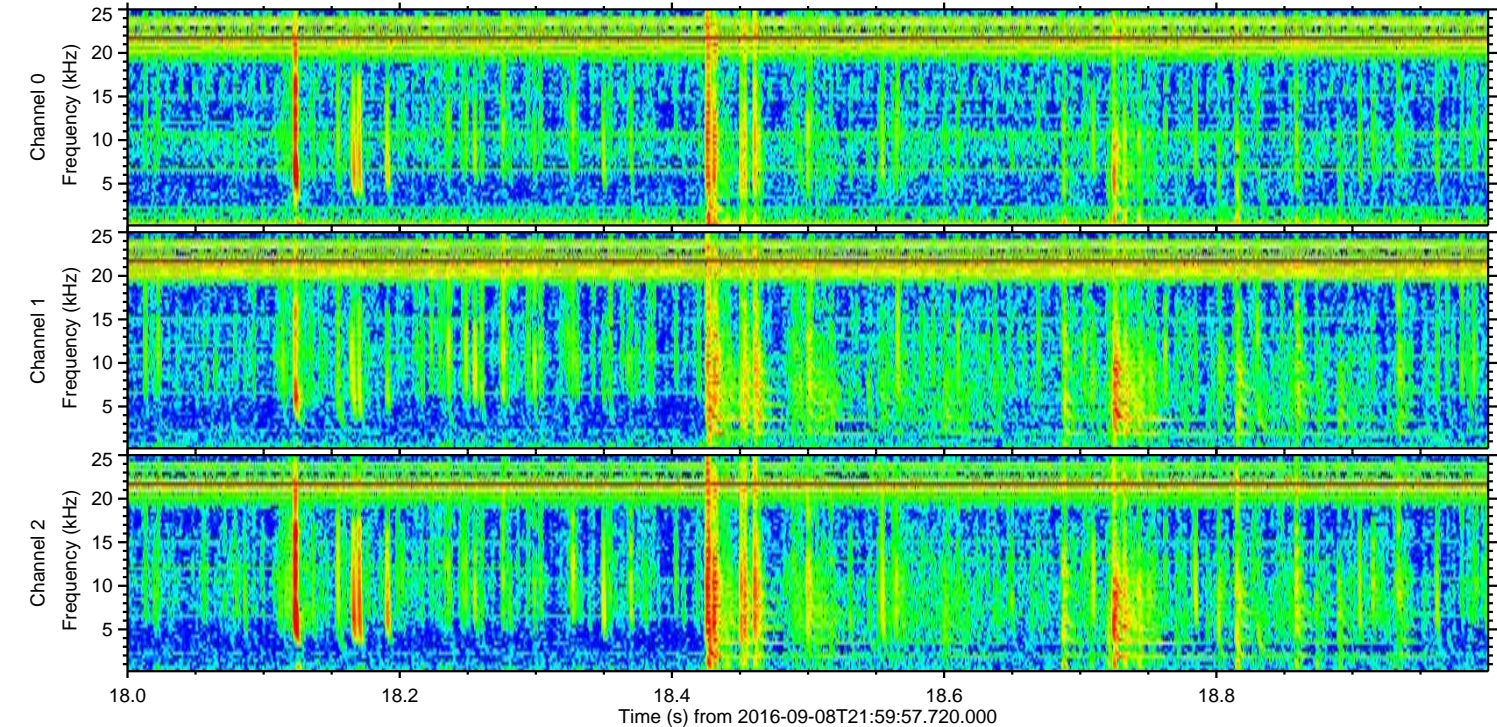
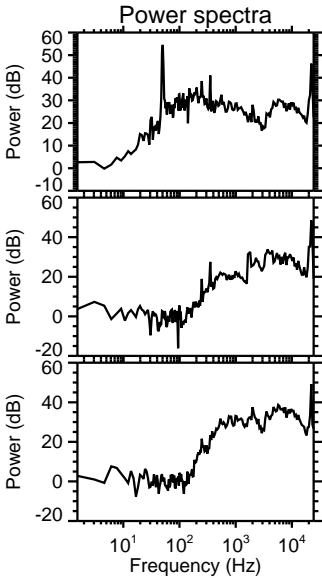
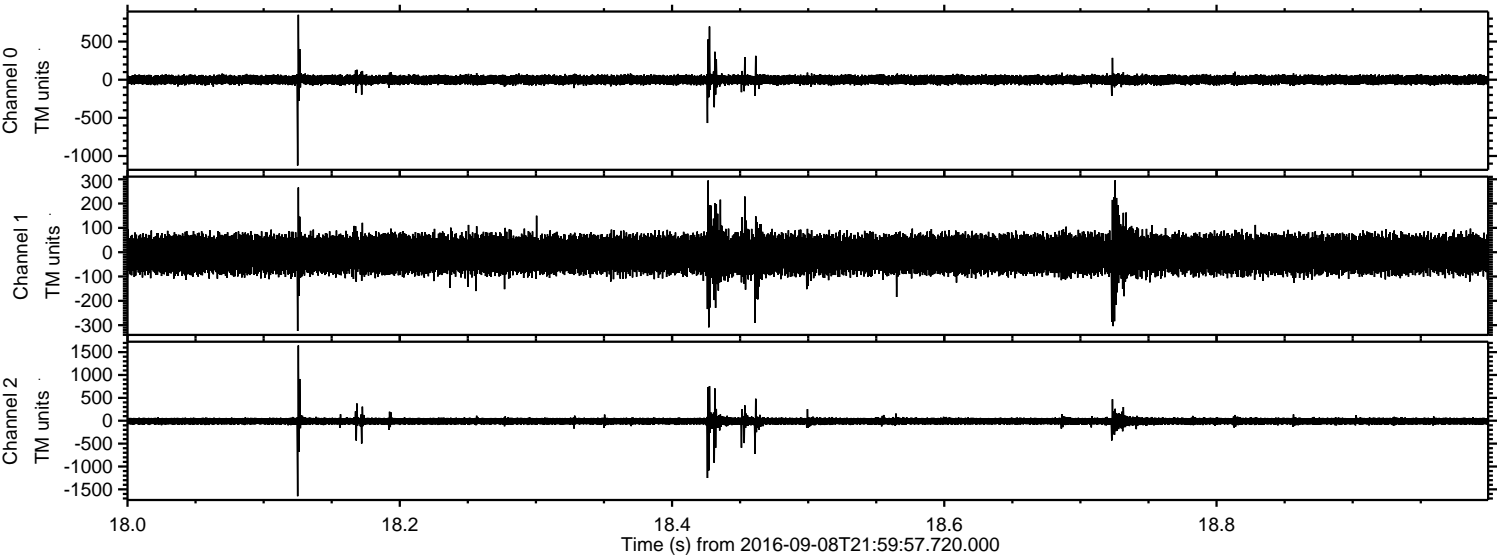



Processed Fri Sep 9 00:07:41 2016 by ELM ver.2012-10-06 from 001\_\_elm20160908\_215956\_\_dat00.bin

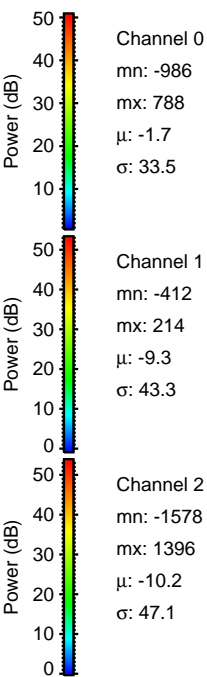
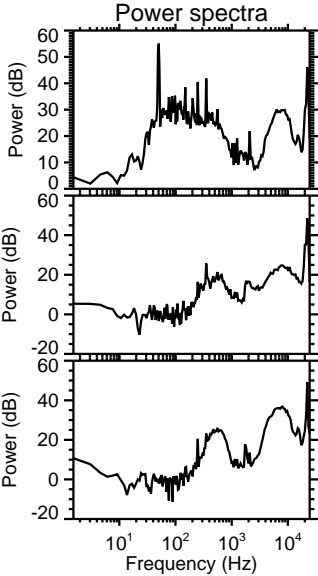
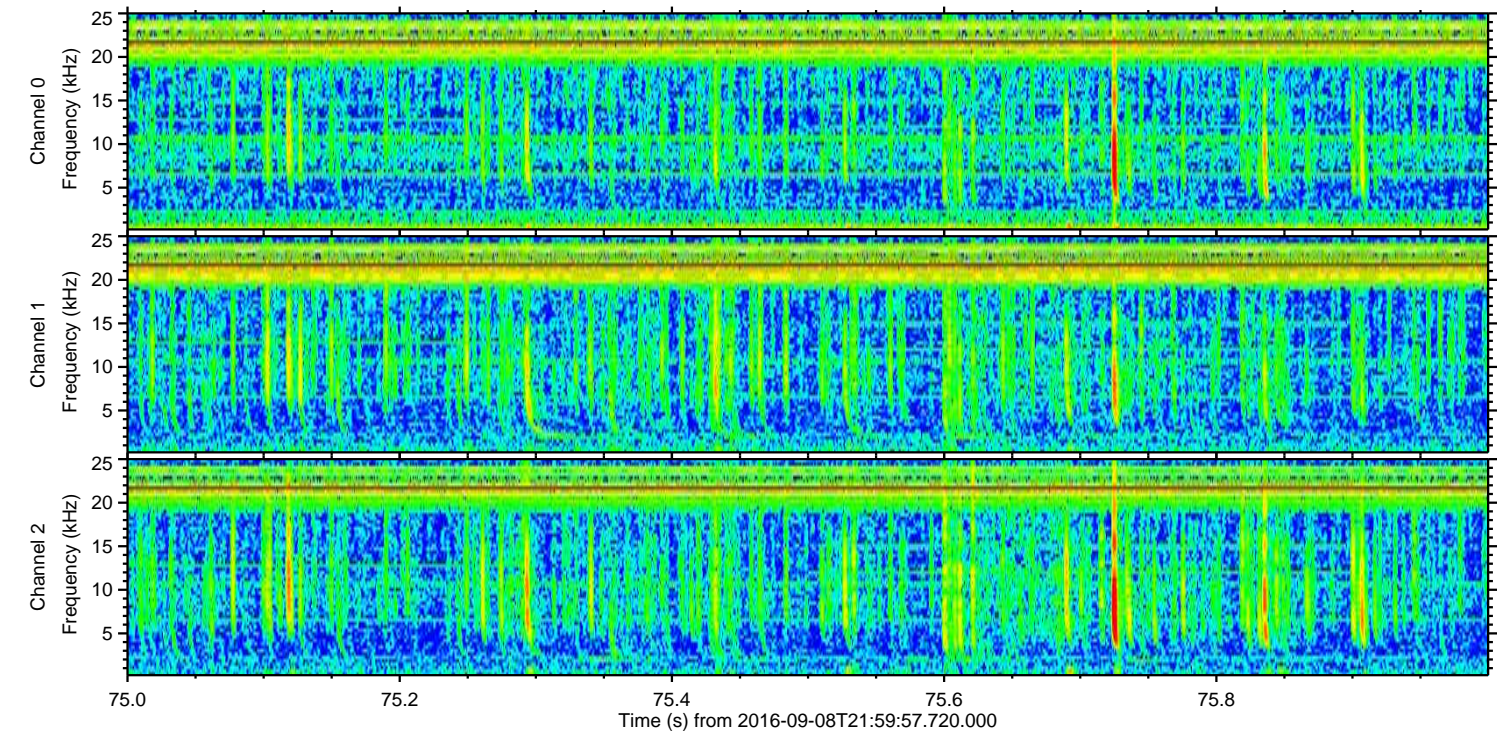
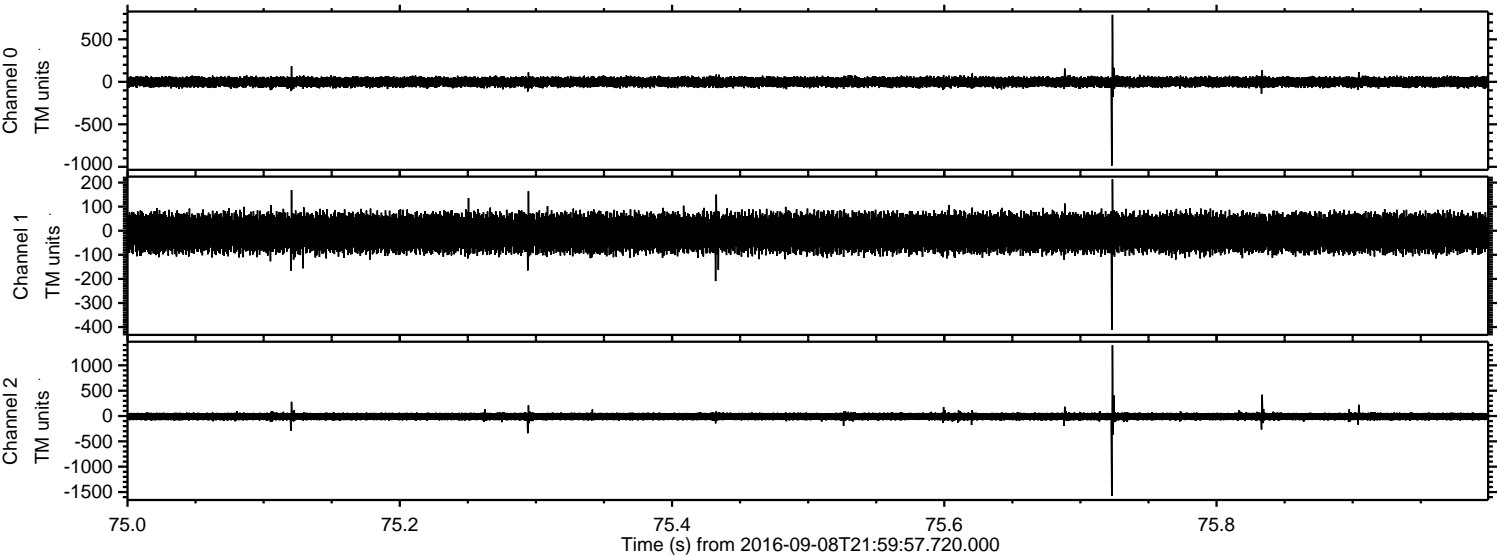

Channel 0  
mn: -986  
mx: 788  
 $\mu$ : -1.7  
 $\sigma$ : 33.5

Channel 1  
mn: -412  
mx: 214  
 $\mu$ : -9.3  
 $\sigma$ : 43.3

Channel 2  
mn: -1578  
mx: 1396  
 $\mu$ : -10.2  
 $\sigma$ : 47.1



Processed Fri Sep 9 00:07:42 2016 by ELM ver.2012-10-06 from 001\_\_elm20160908\_215956\_\_dat00.bin

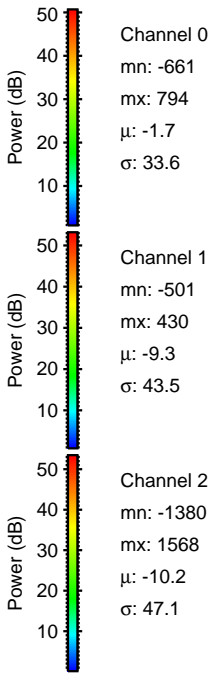
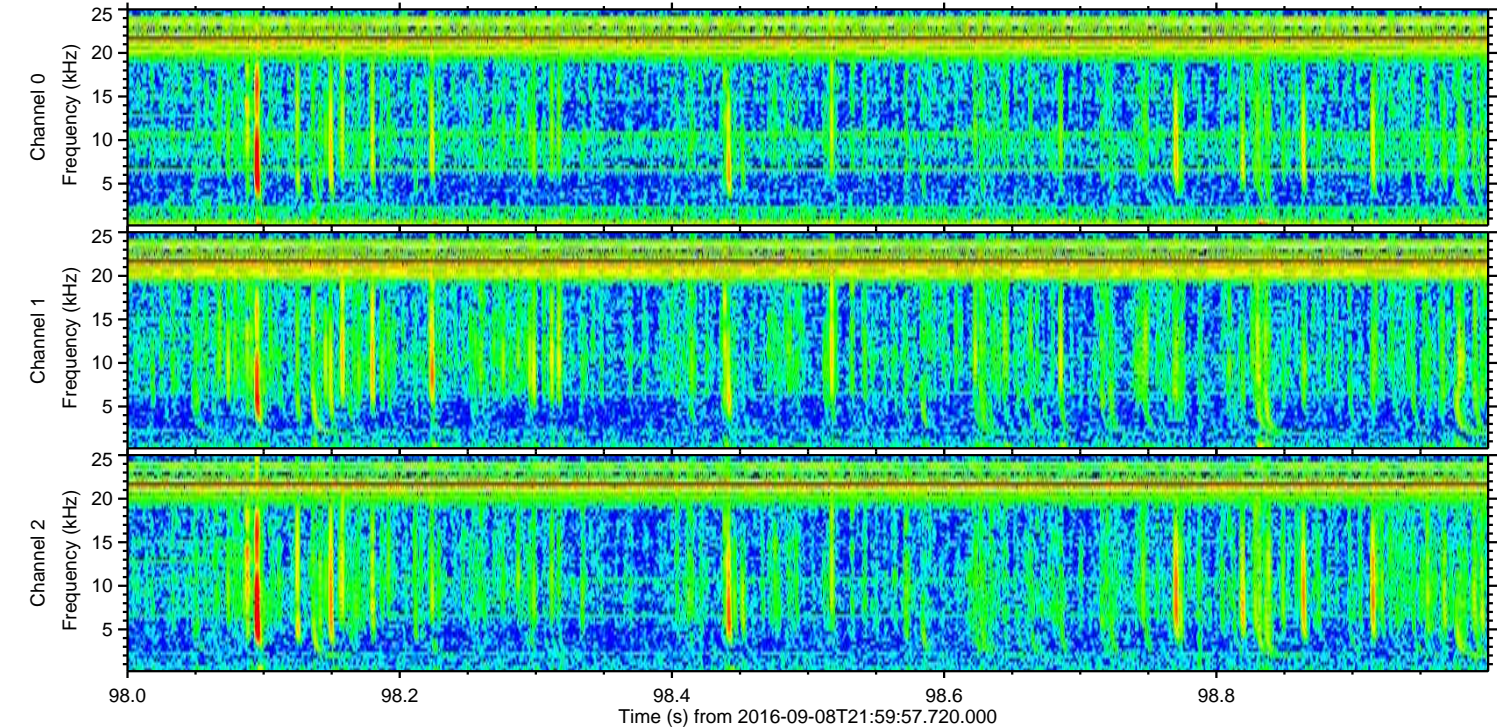
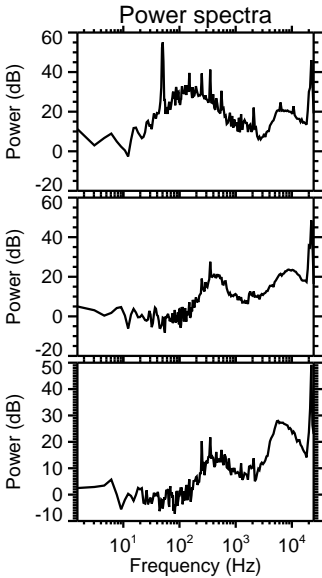
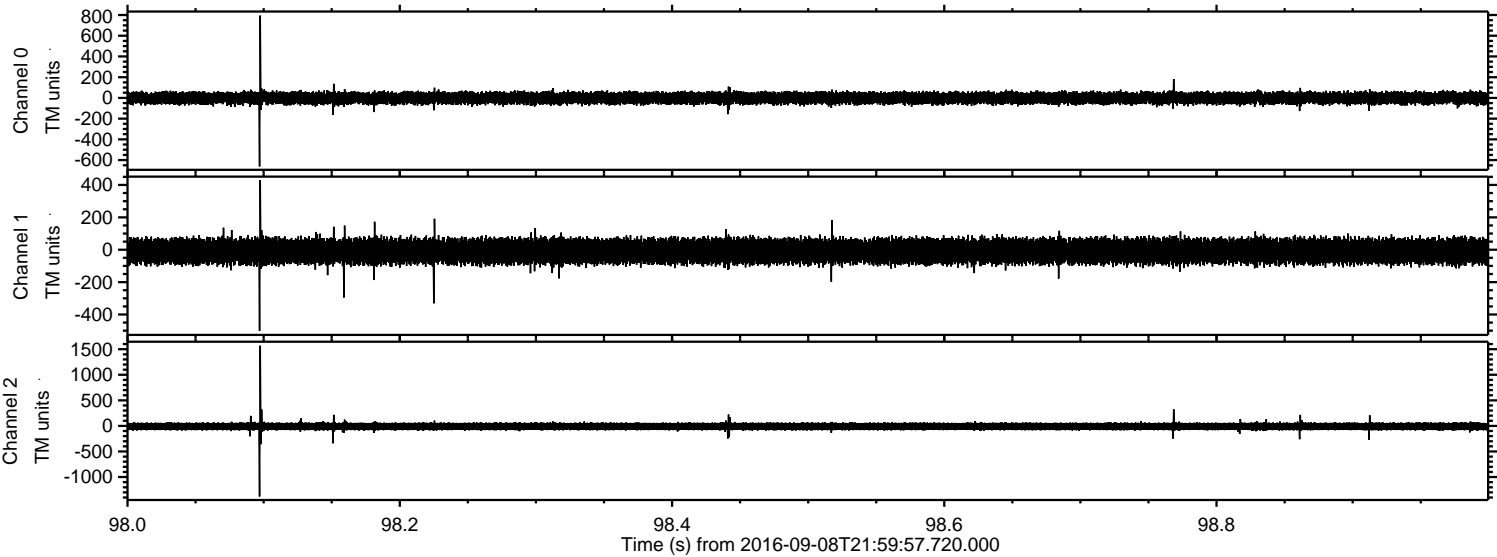



Processed Fri Sep 9 00:07:43 2016 by ELM ver.2012-10-06 from 001\_\_elm20160908\_215956\_\_dat00.bin

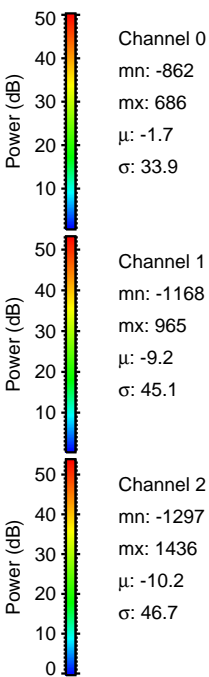
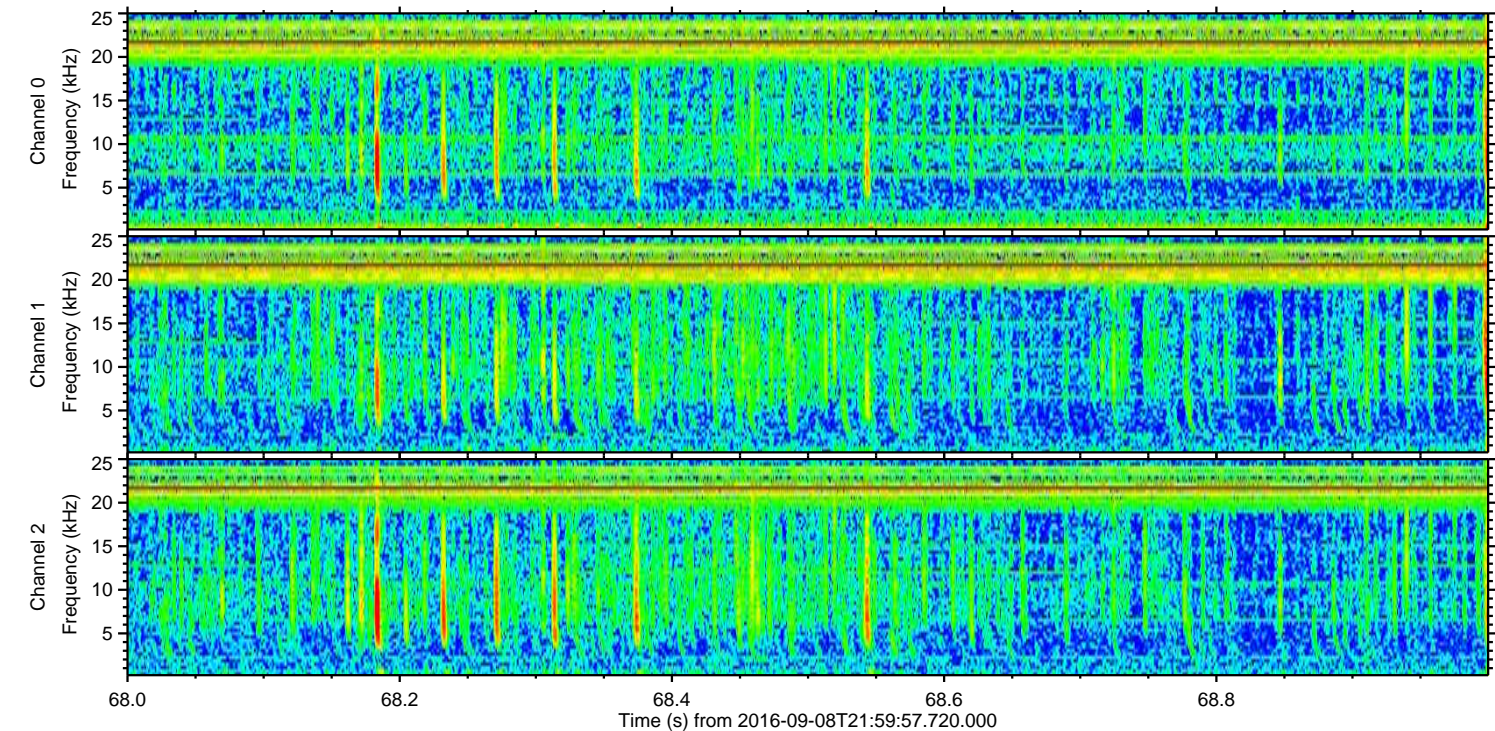
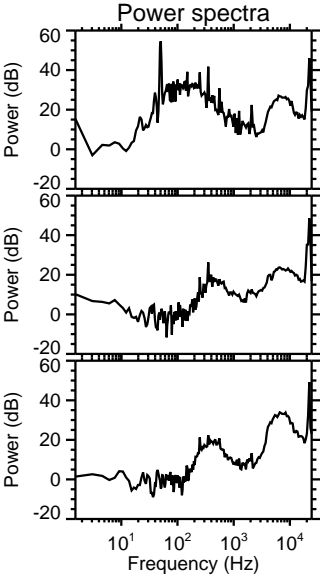
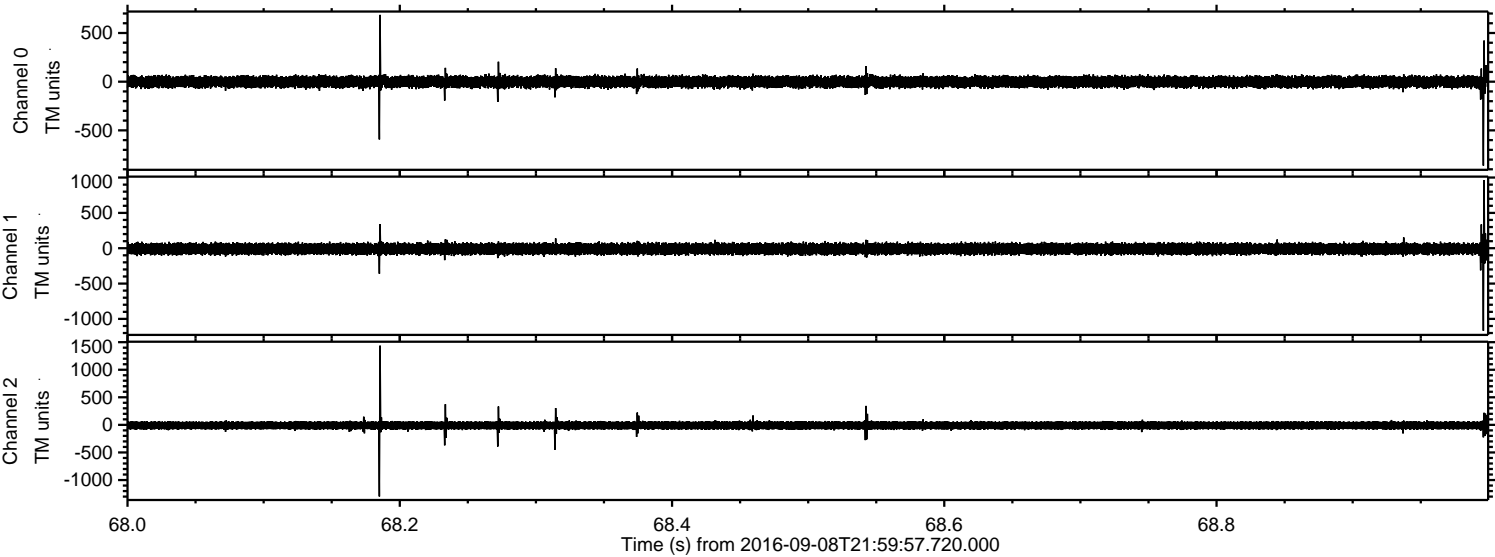



Processed Fri Sep 9 00:07:44 2016 by ELM ver.2012-10-06 from 001\_\_elm20160908\_215956\_\_dat00.bin

