

ELMAVAN 3D WAVEFORMS (Measured data sampled at 50 kHz) 51000 packets of 144 samples from 2016-09-08T20:14:52.873.999.

Processed Thu Sep 8 22:22:29 2016 by ELM ver.2012-10-06 from 001__elm20160908_201451__dat00.bin

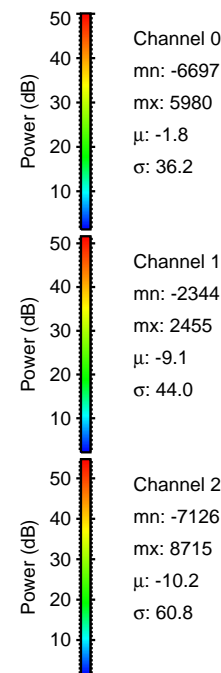

Processed Thu Sep 8 22:22:40 2016 by ELM ver.2012-10-06 from 001__elm20160908_201451__dat00.bin

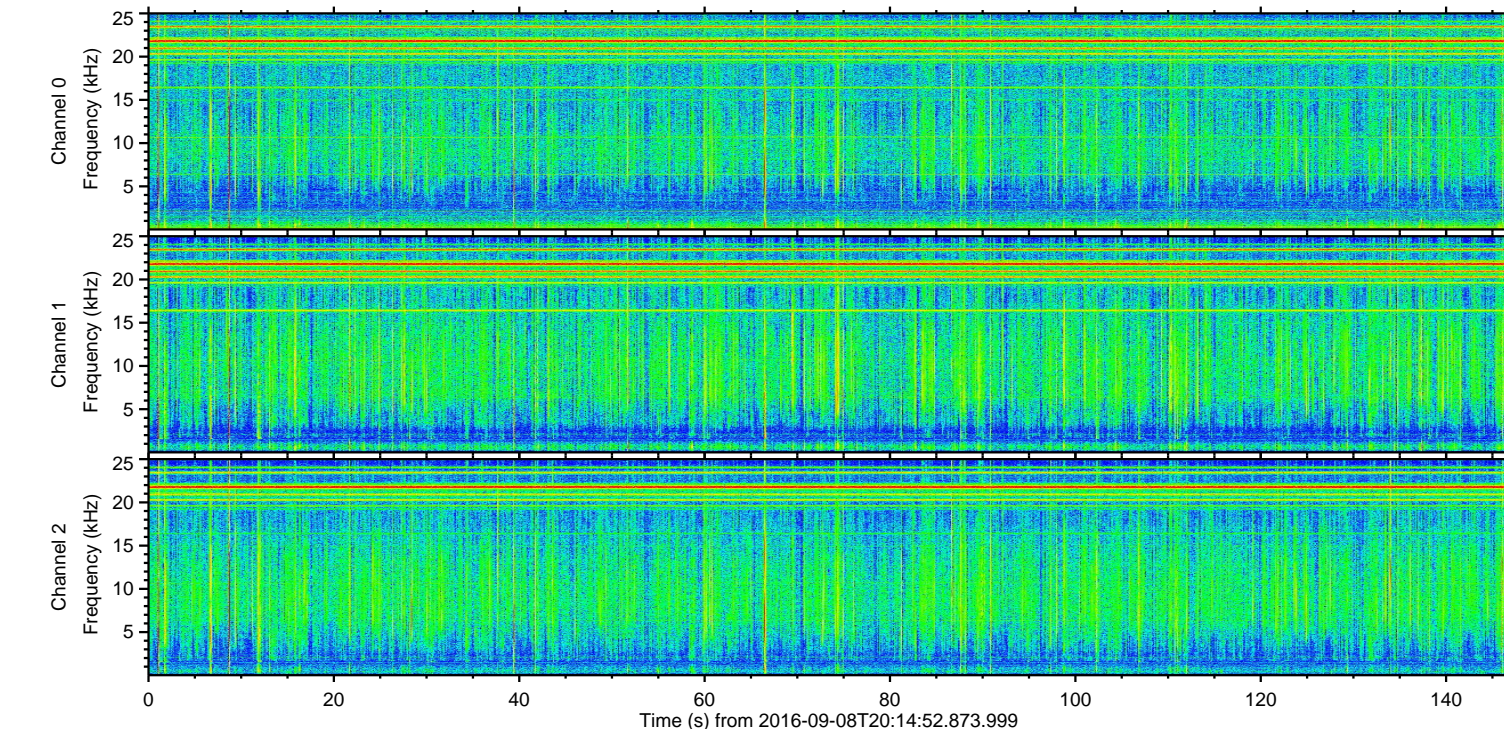
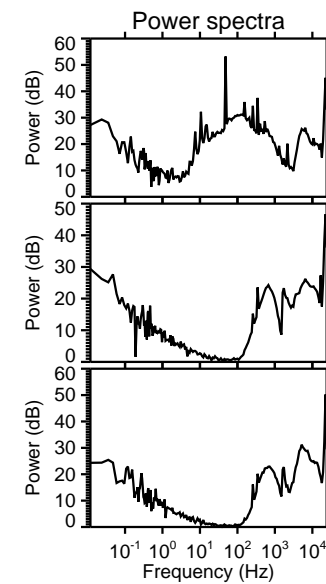
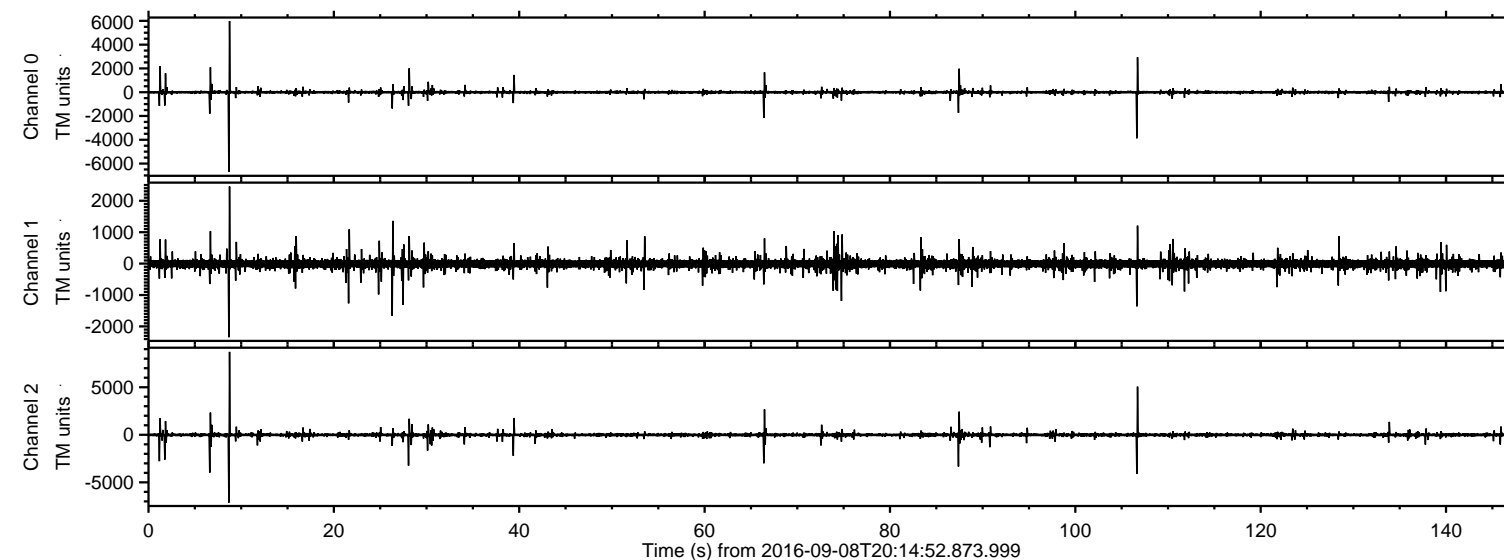
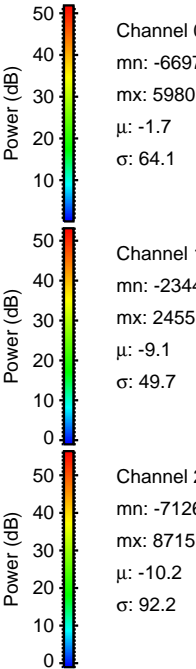
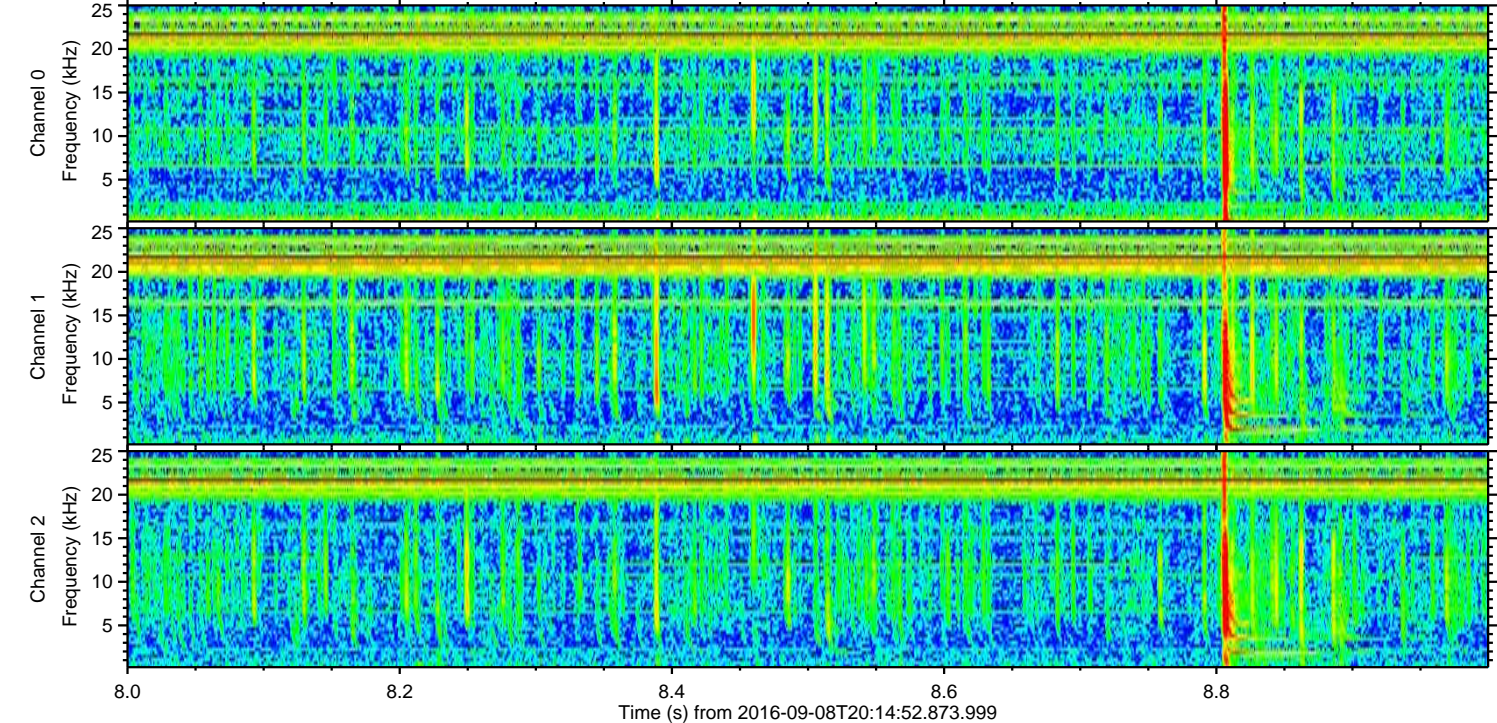
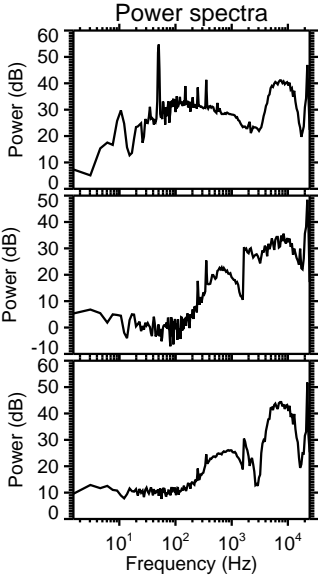
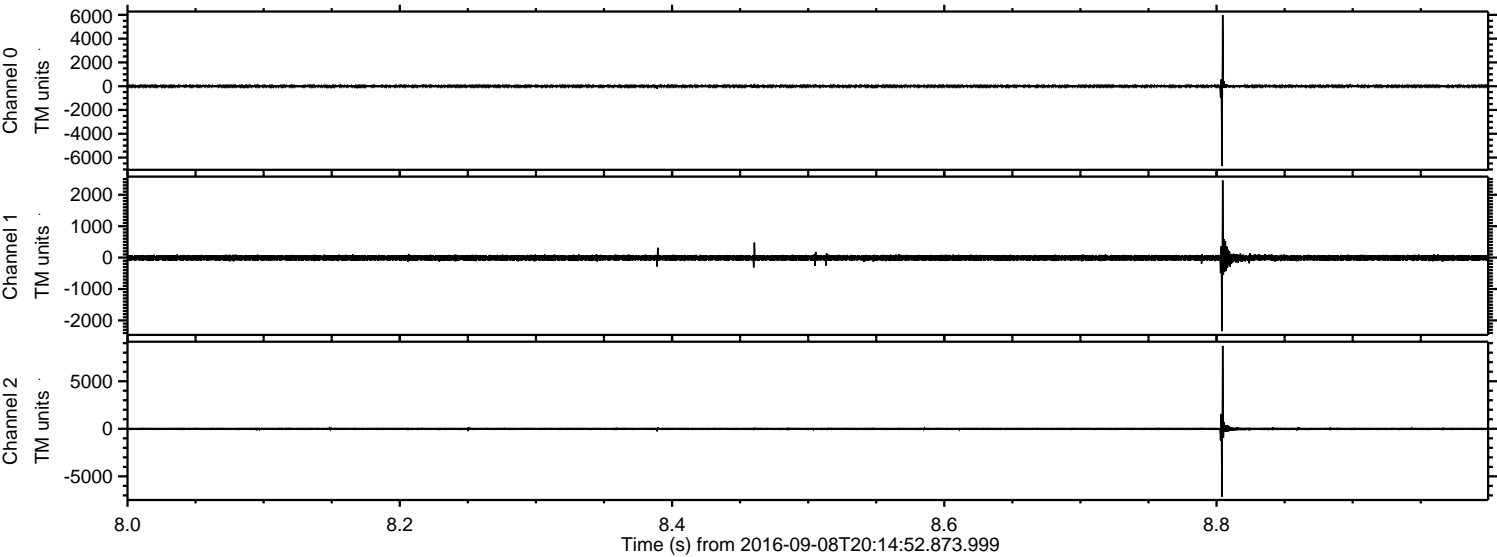

ELMAVAN 3D WAVEFORMS (Measured data sampled at 50 kHz) 51000 packets of 144 samples from 2016-09-08T20:14:52.873.999. Part 107/147

Processed Thu Sep 8 22:22:41 2016 by ELM ver.2012-10-06 from 001__elm20160908_201451__dat00.bin

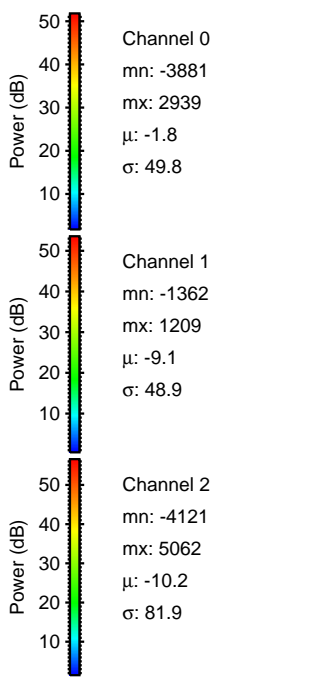
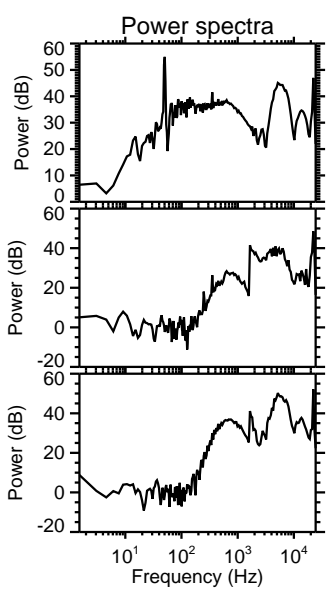
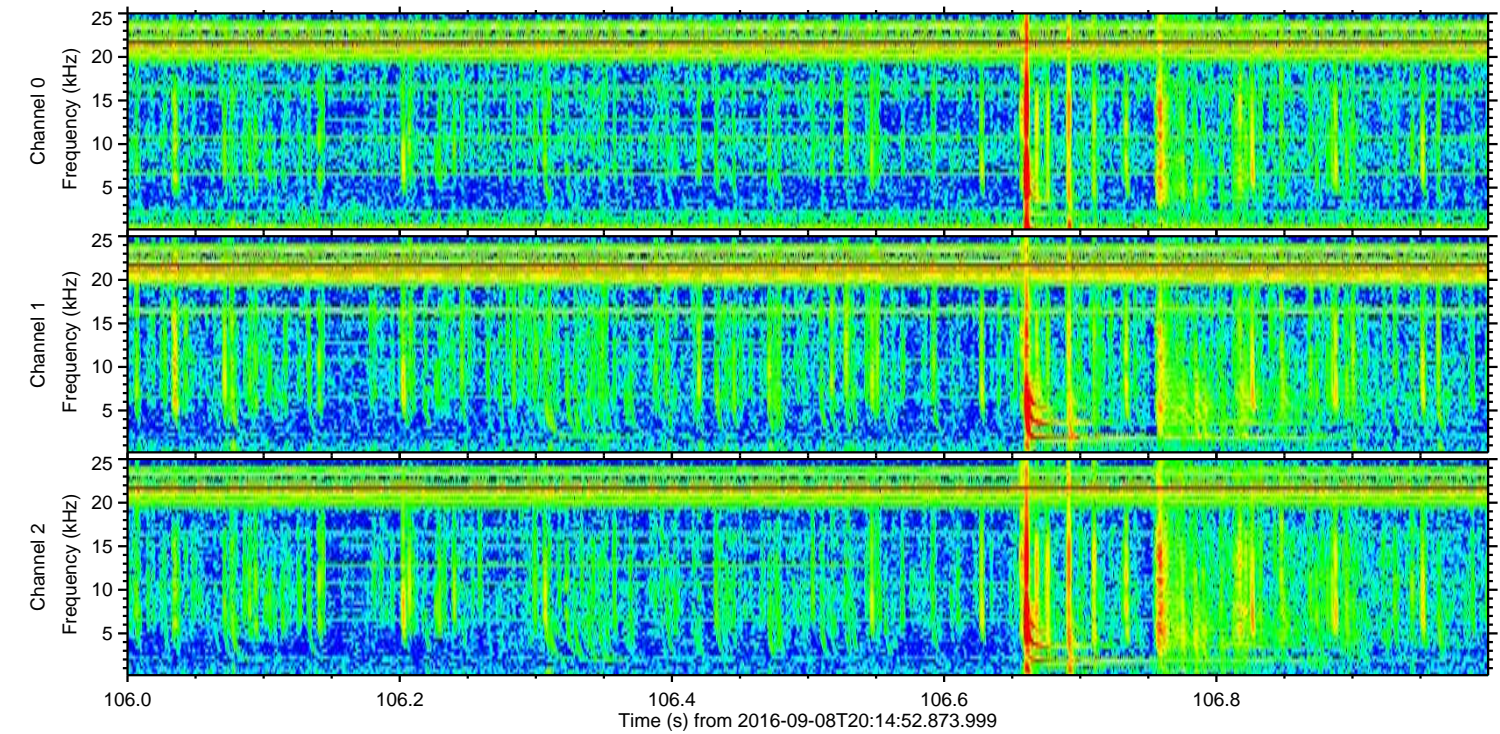
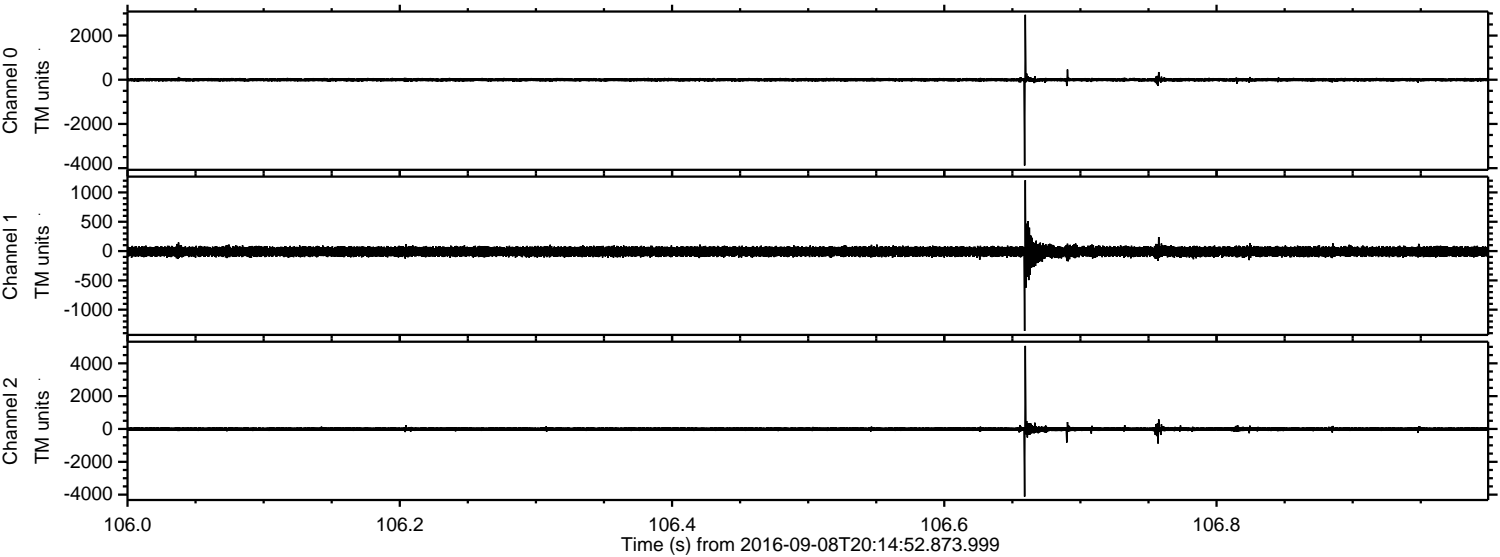

ELMAVAN 3D WAVEFORMS (Measured data sampled at 50 kHz) 51000 packets of 144 samples from 2016-09-08T20:14:52.873.999. Part 7/147

Processed Thu Sep 8 22:22:42 2016 by ELM ver.2012-10-06 from 001__elm20160908_201451__dat00.bin

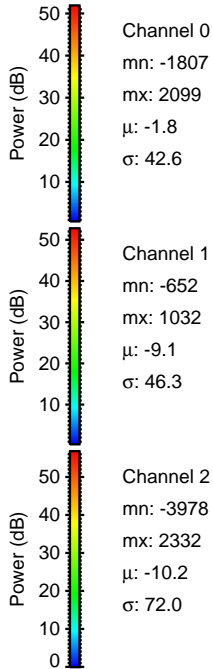
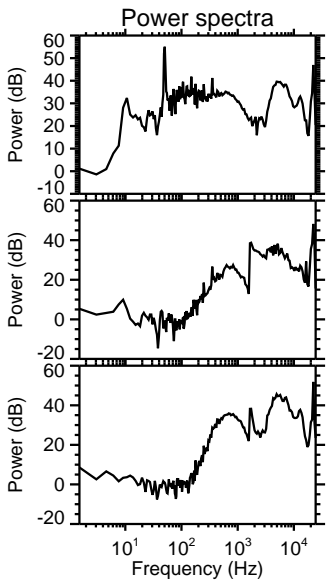
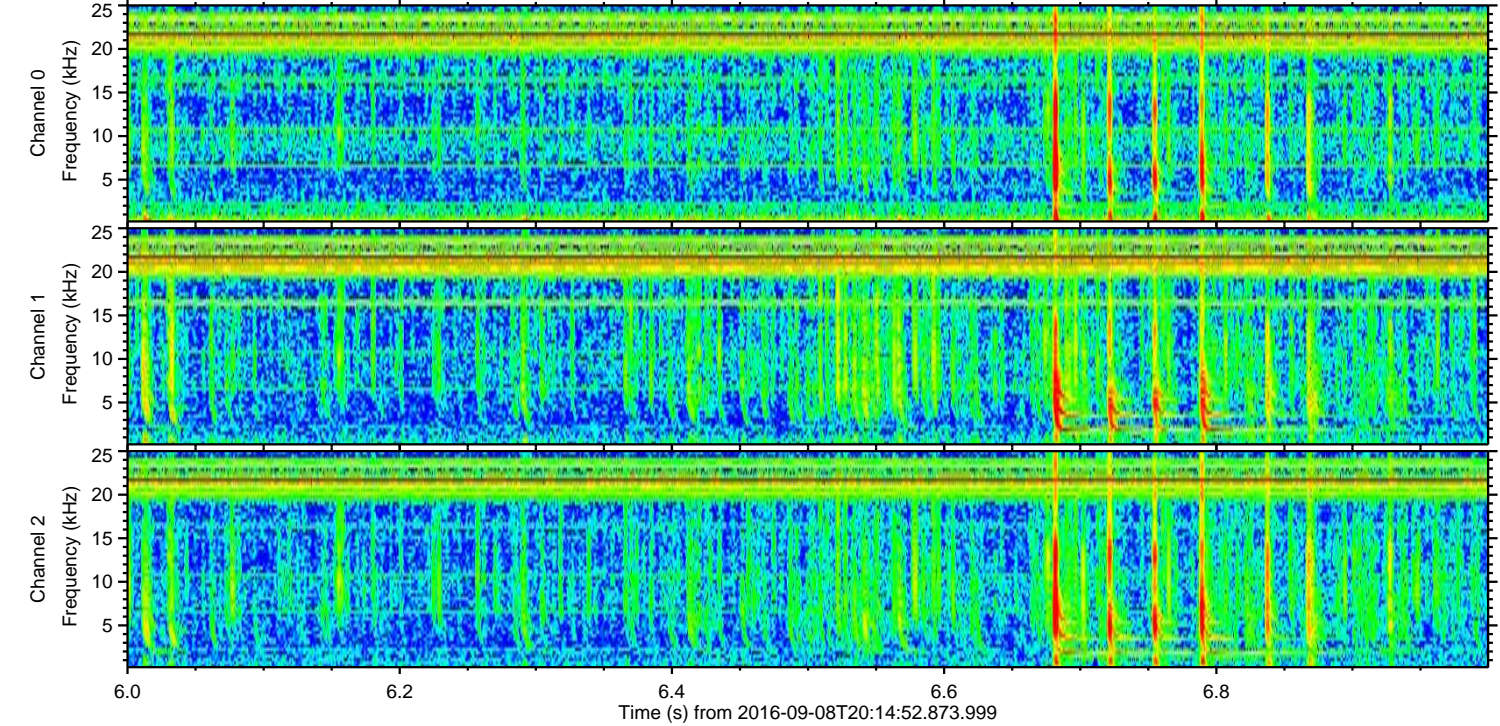
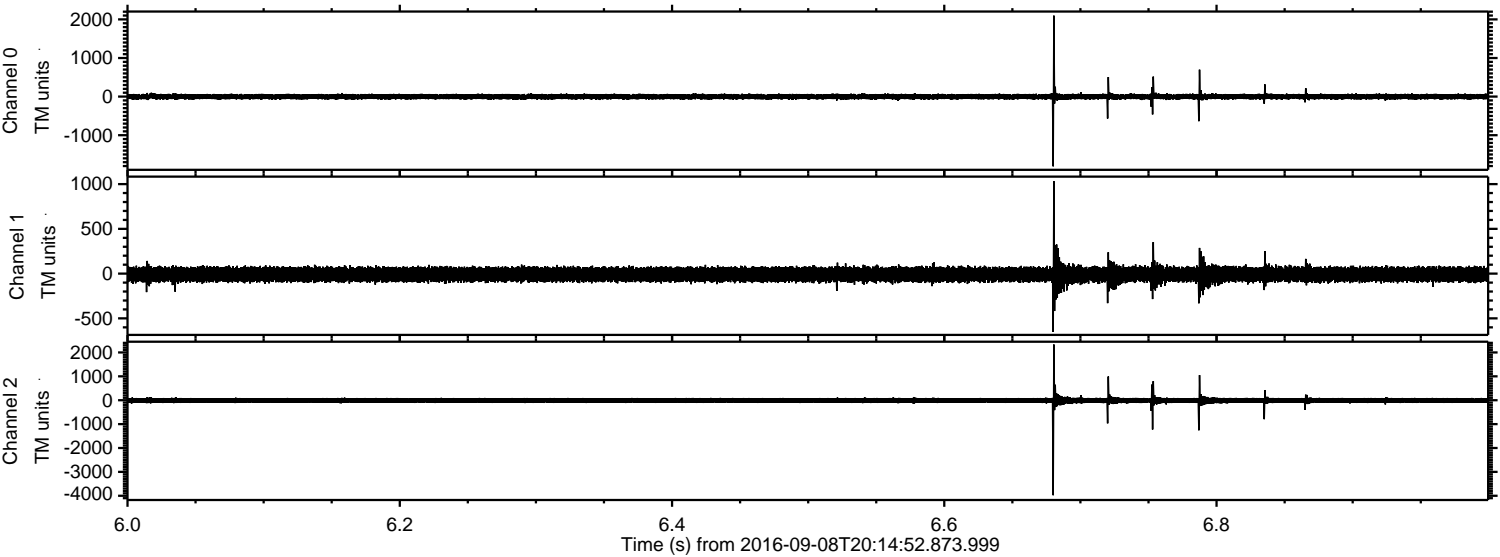

Processed Thu Sep 8 22:22:43 2016 by ELM ver.2012-10-06 from 001__elm20160908_201451__dat00.bin

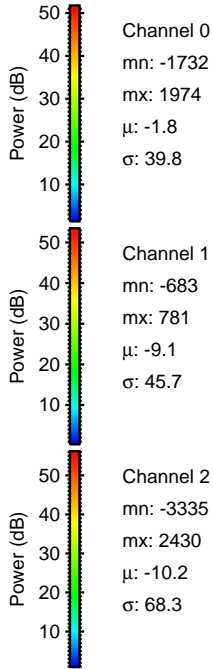
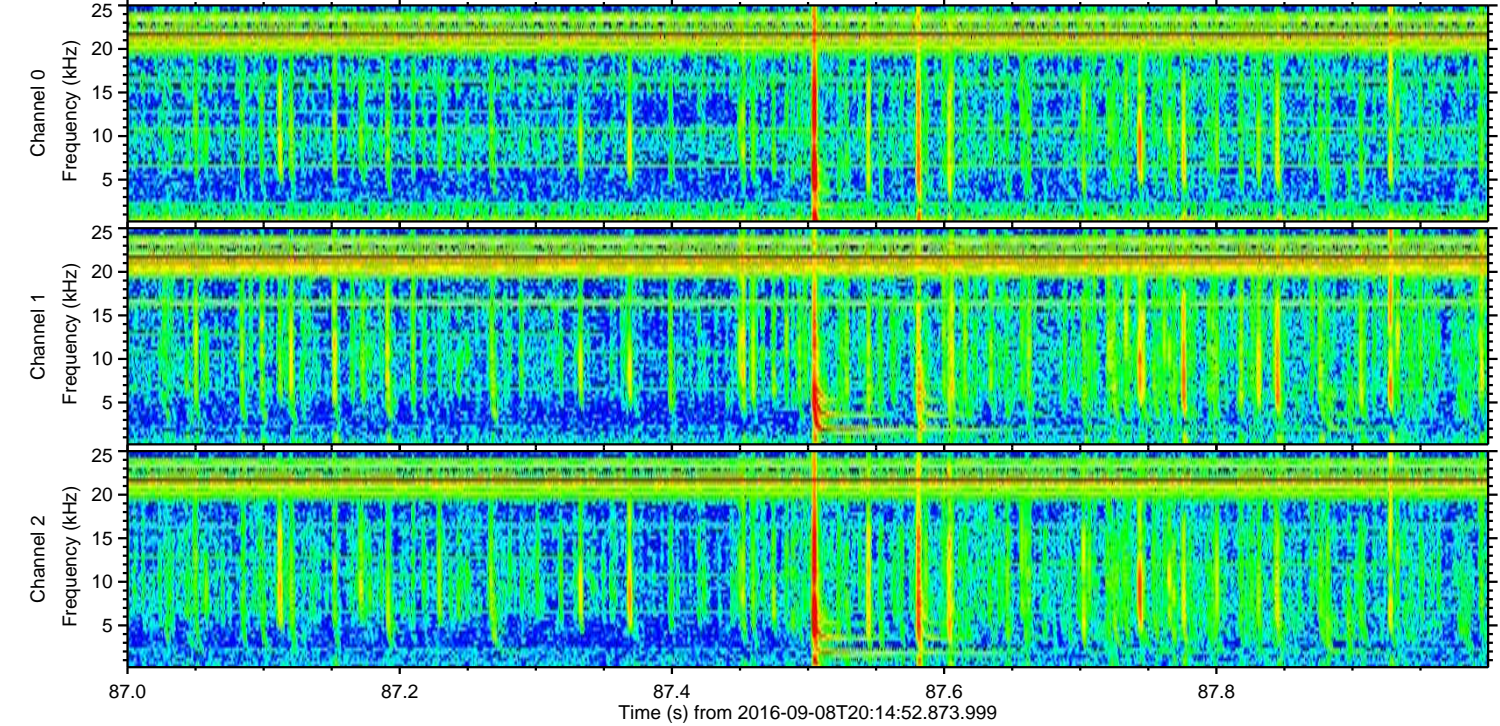
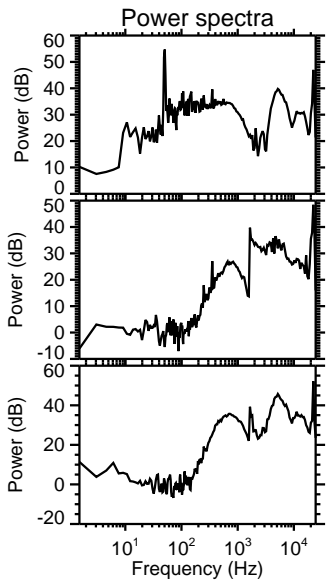
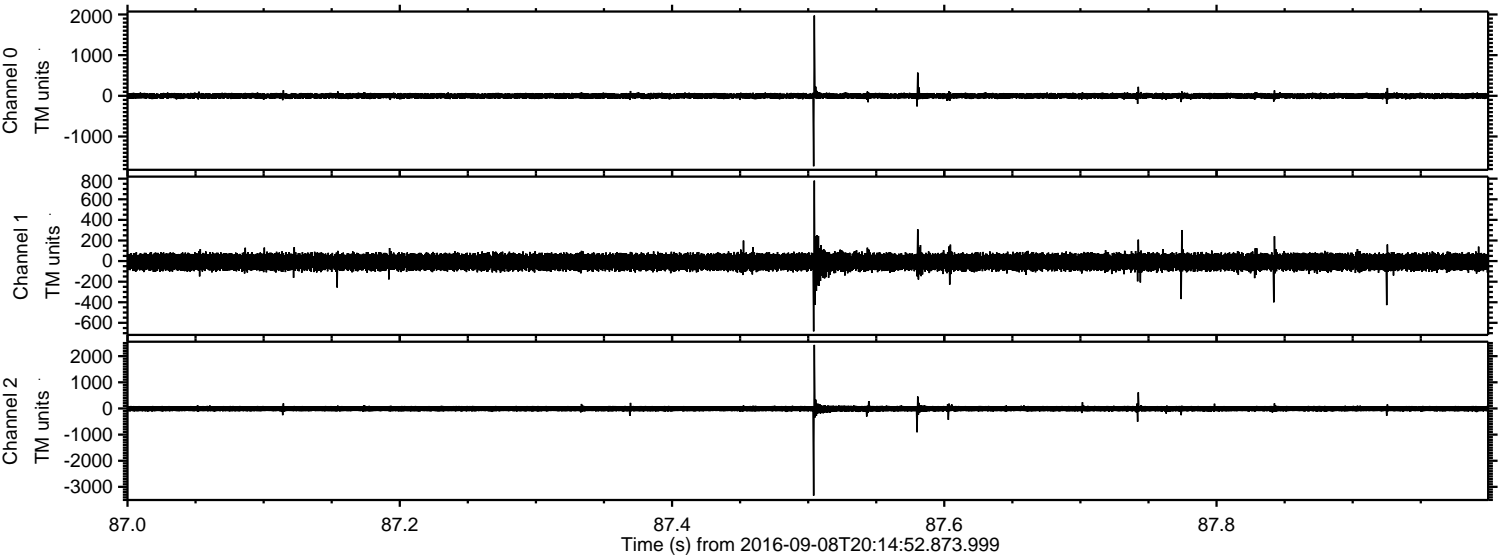

Processed Thu Sep 8 22:22:44 2016 by ELM ver.2012-10-06 from 001__elm20160908_201451__dat00.bin

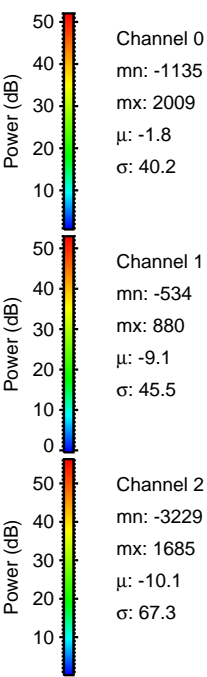
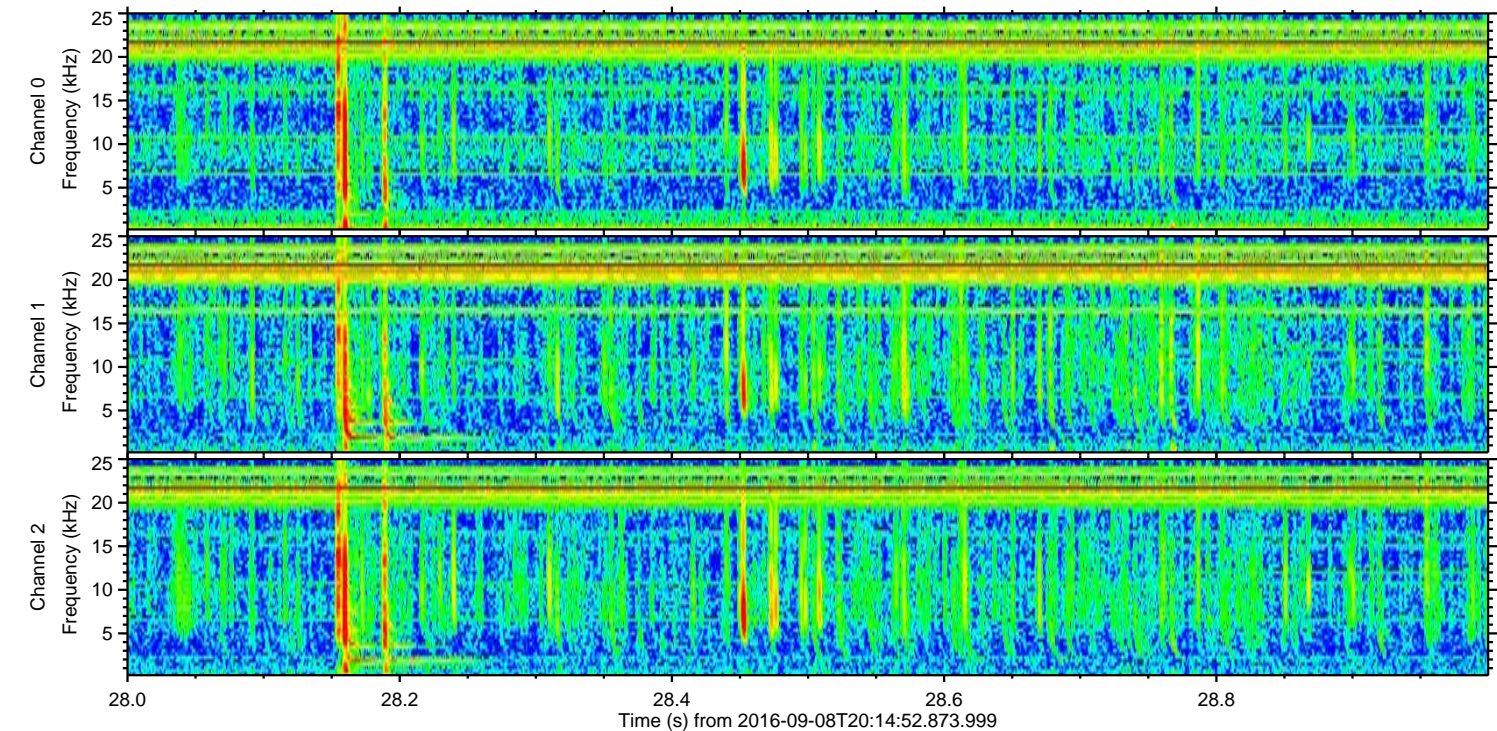
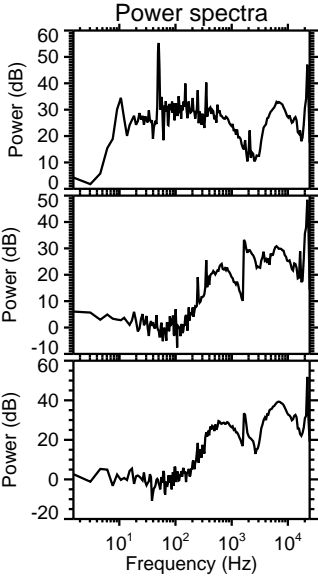
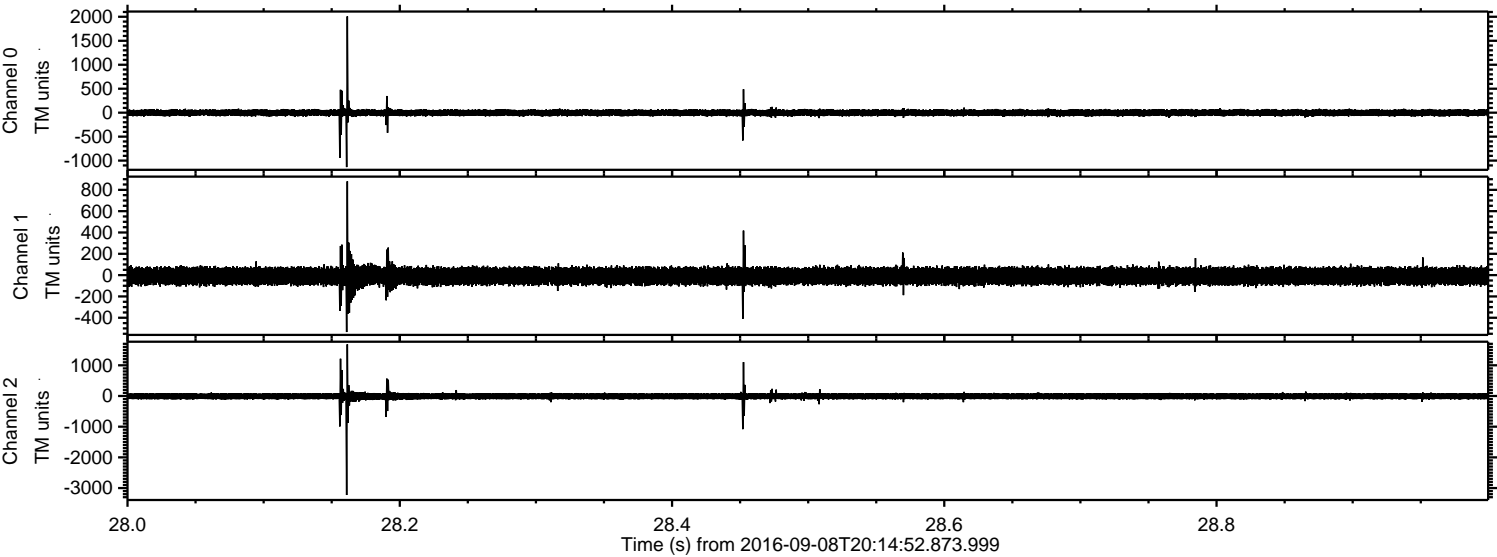

Processed Thu Sep 8 22:22:45 2016 by ELM ver.2012-10-06 from 001__elm20160908_201451__dat00.bin

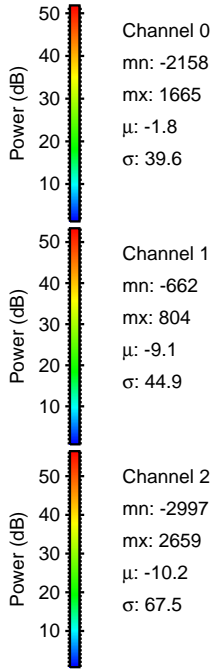
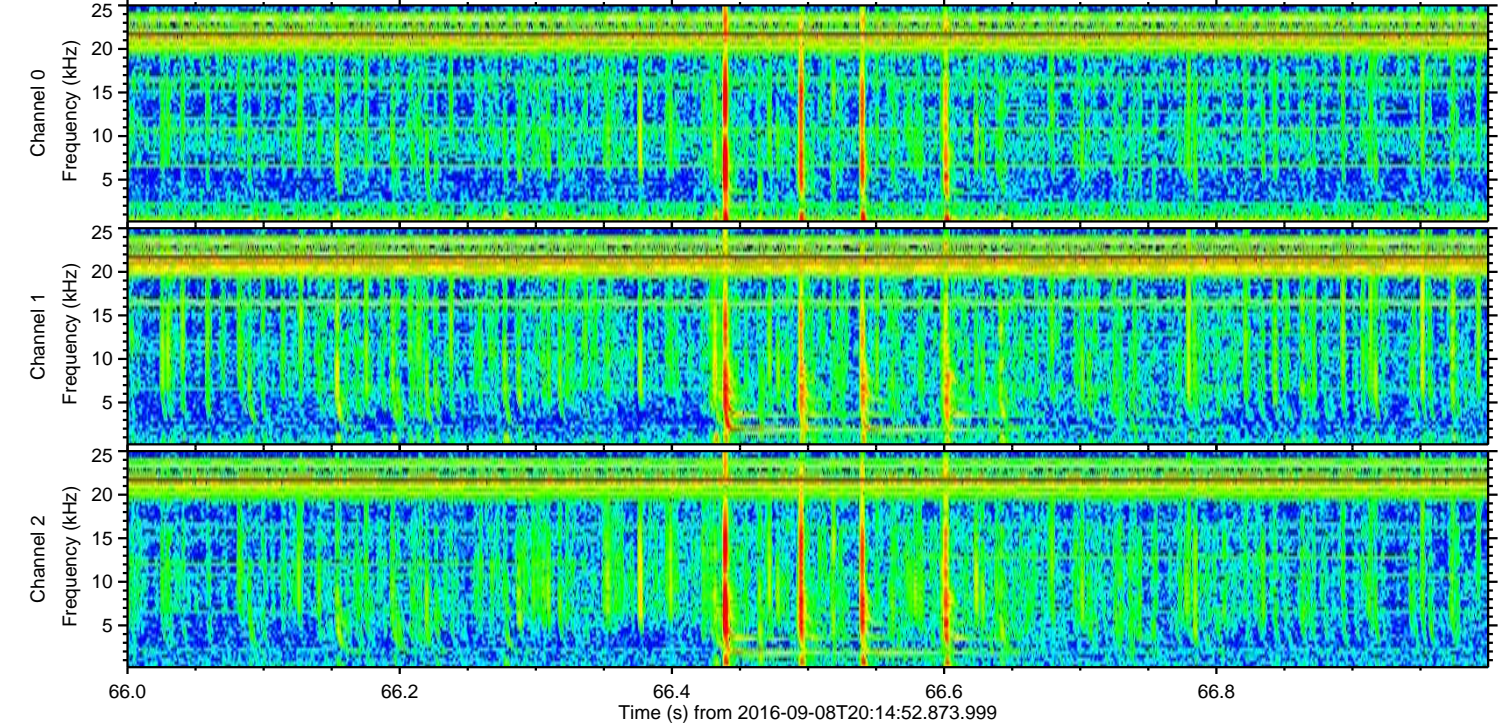
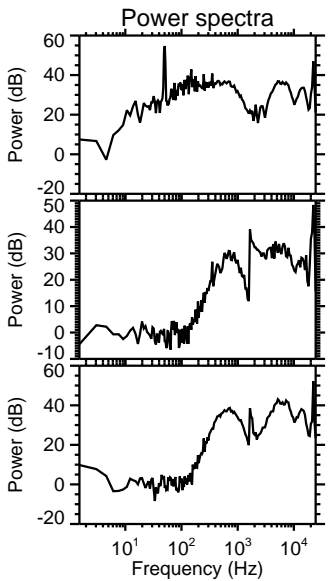
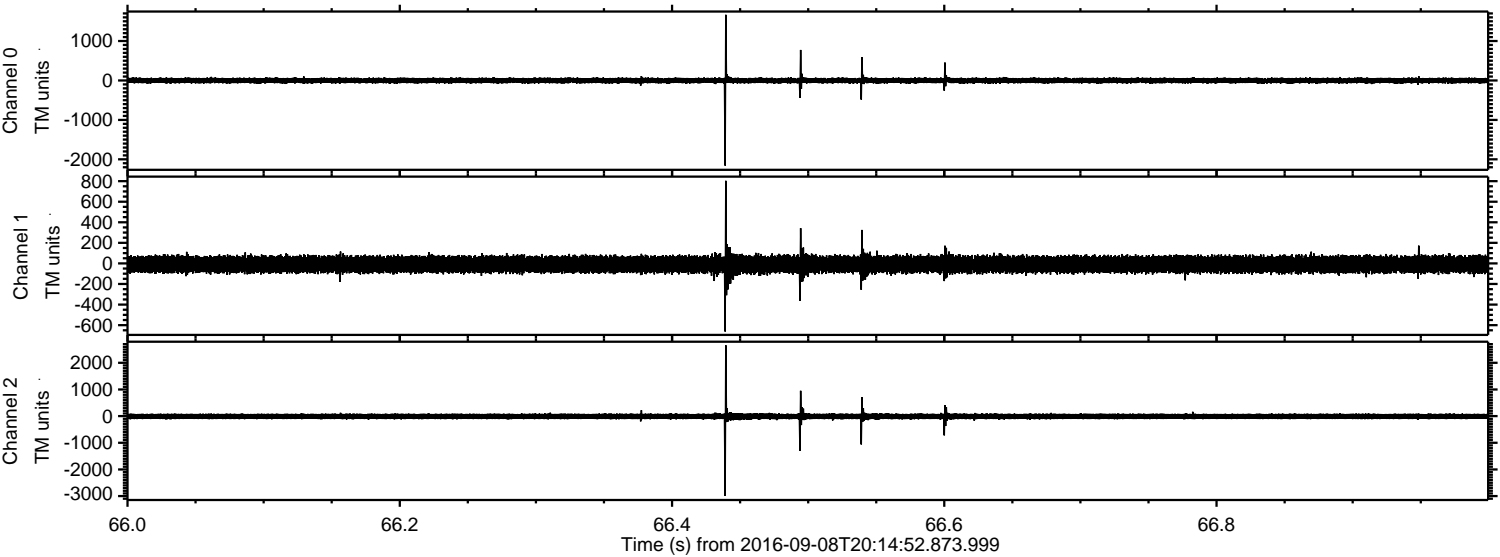

ELMAVAN 3D WAVEFORMS (Measured data sampled at 50 kHz) 51000 packets of 144 samples from 2016-09-08T20:14:52.873.999. Part 2/147

Processed Thu Sep 8 22:22:46 2016 by ELM ver.2012-10-06 from 001__elm20160908_201451__dat00.bin

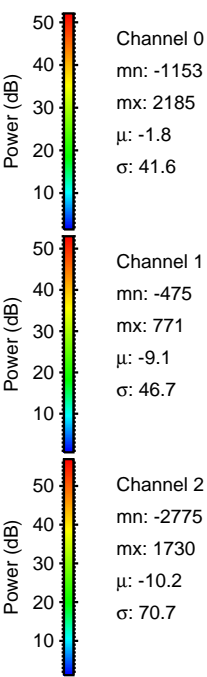
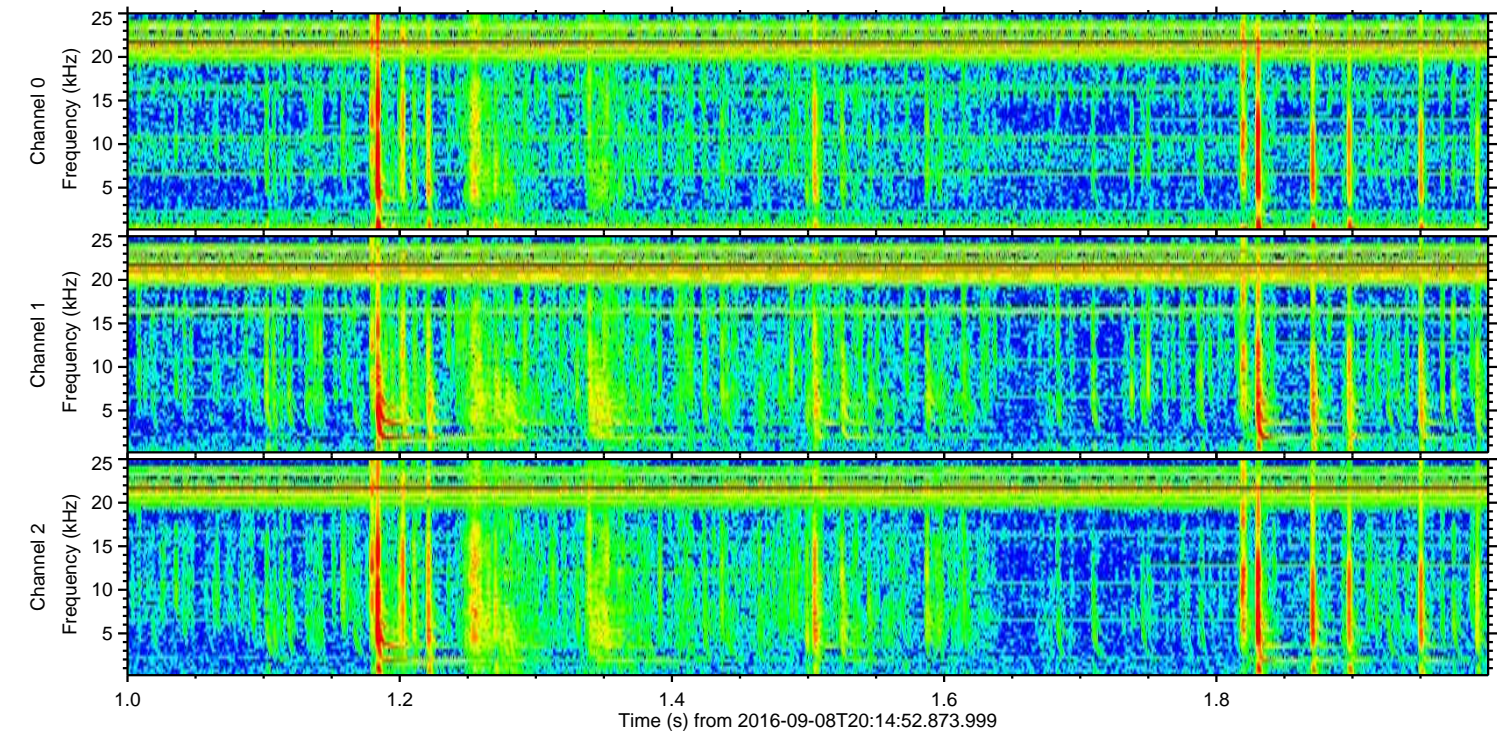
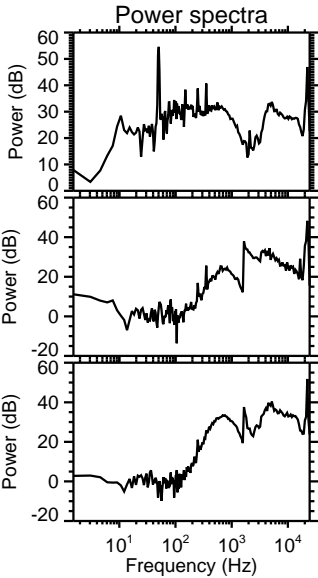
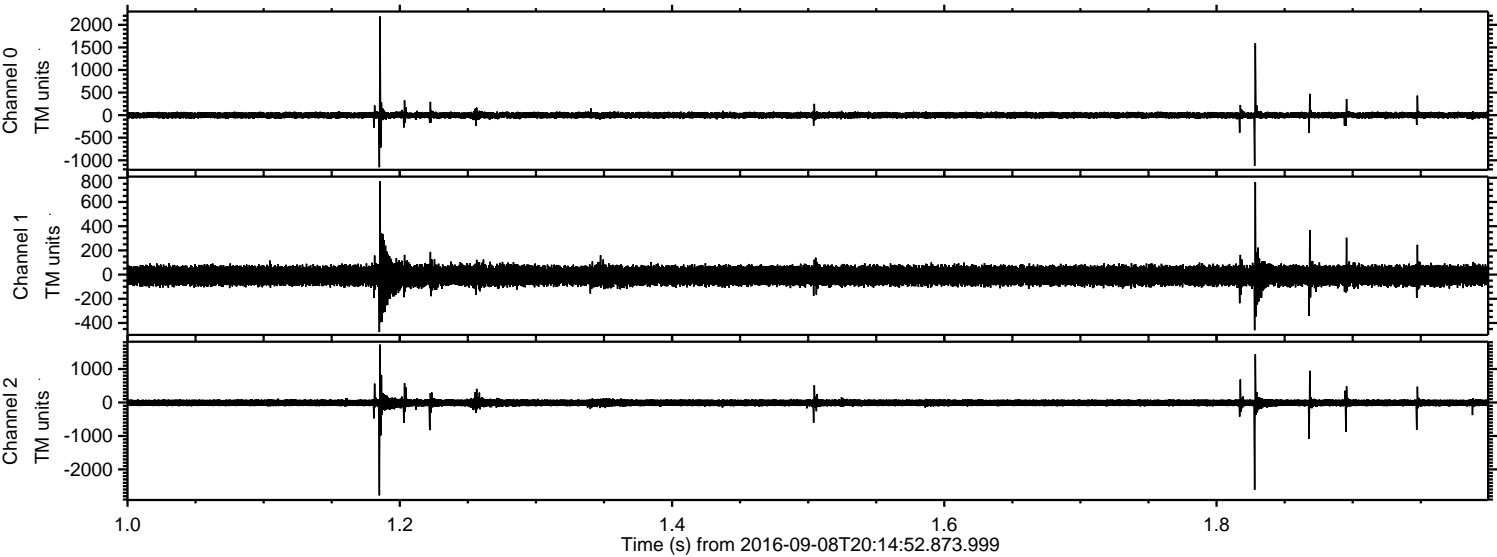

Processed Thu Sep 8 22:22:47 2016 by ELM ver.2012-10-06 from 001__elm20160908_201451__dat00.bin

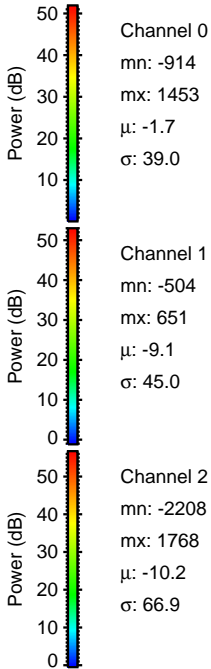
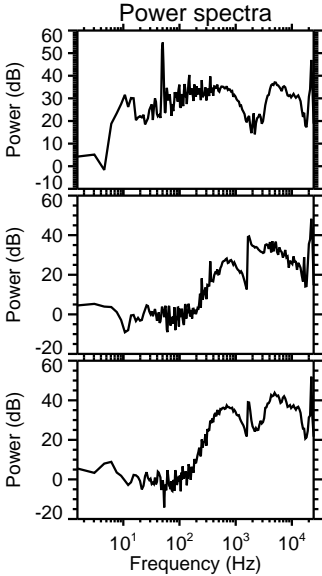
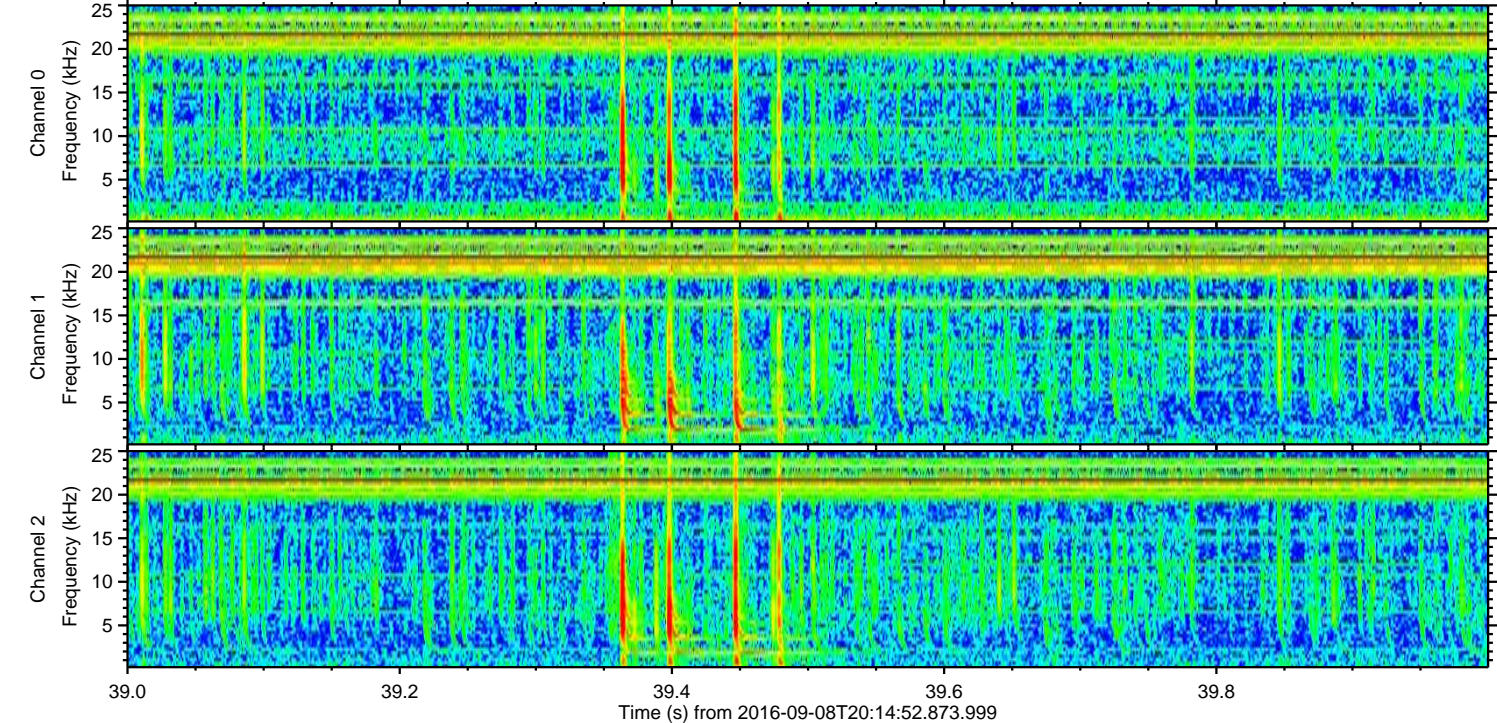
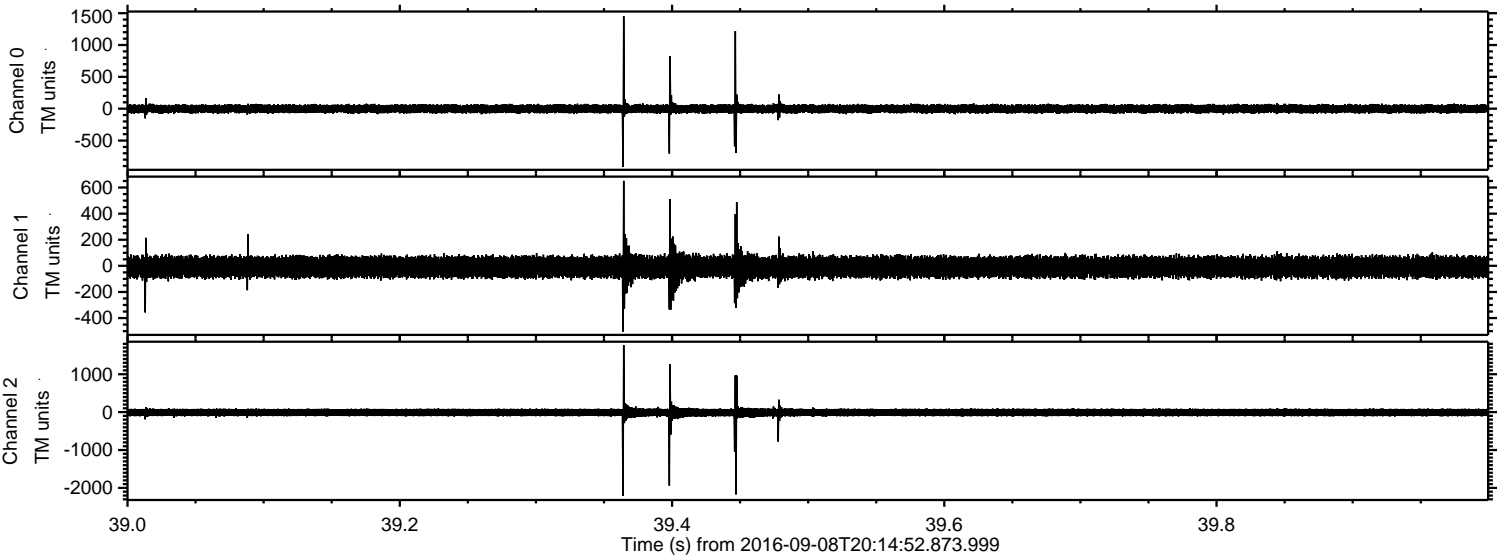

Channel 0
mn: -914
mx: 1453
 μ : -1.7
 σ : 39.0

Channel 1
mn: -504
mx: 651
 μ : -9.1
 σ : 45.0

Channel 2
mn: -2208
mx: 1768
 μ : -10.2
 σ : 66.9

Processed Thu Sep 8 22:22:47 2016 by ELM ver.2012-10-06 from 001__elm20160908_201451__dat00.bin

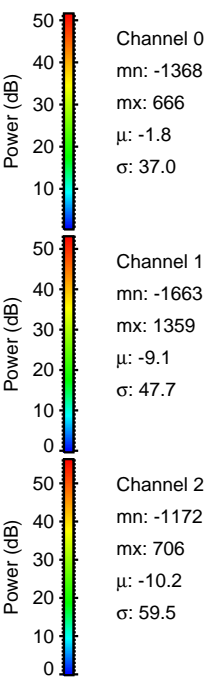
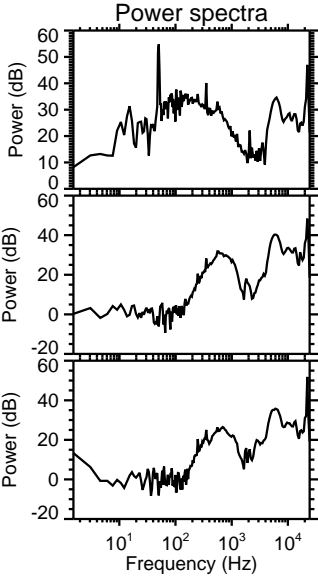
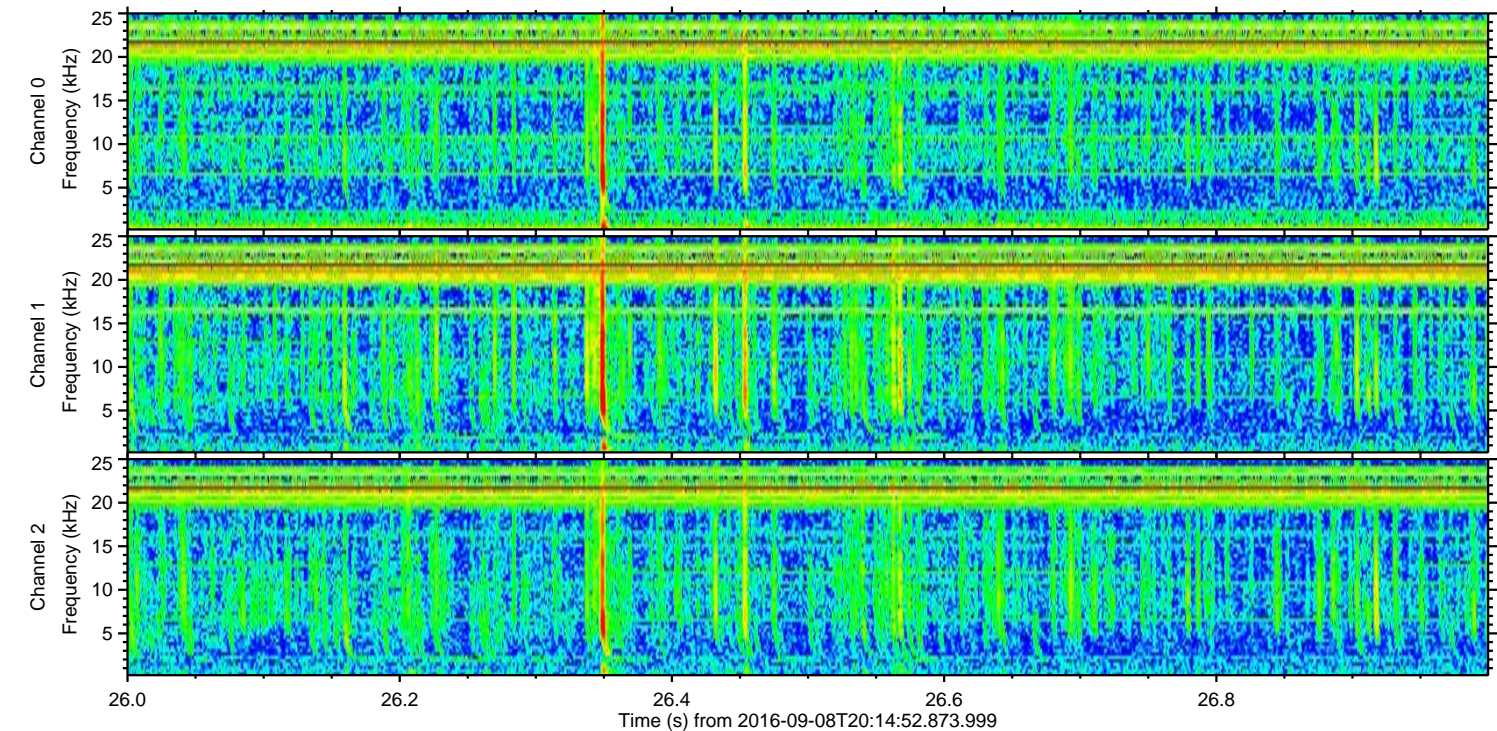
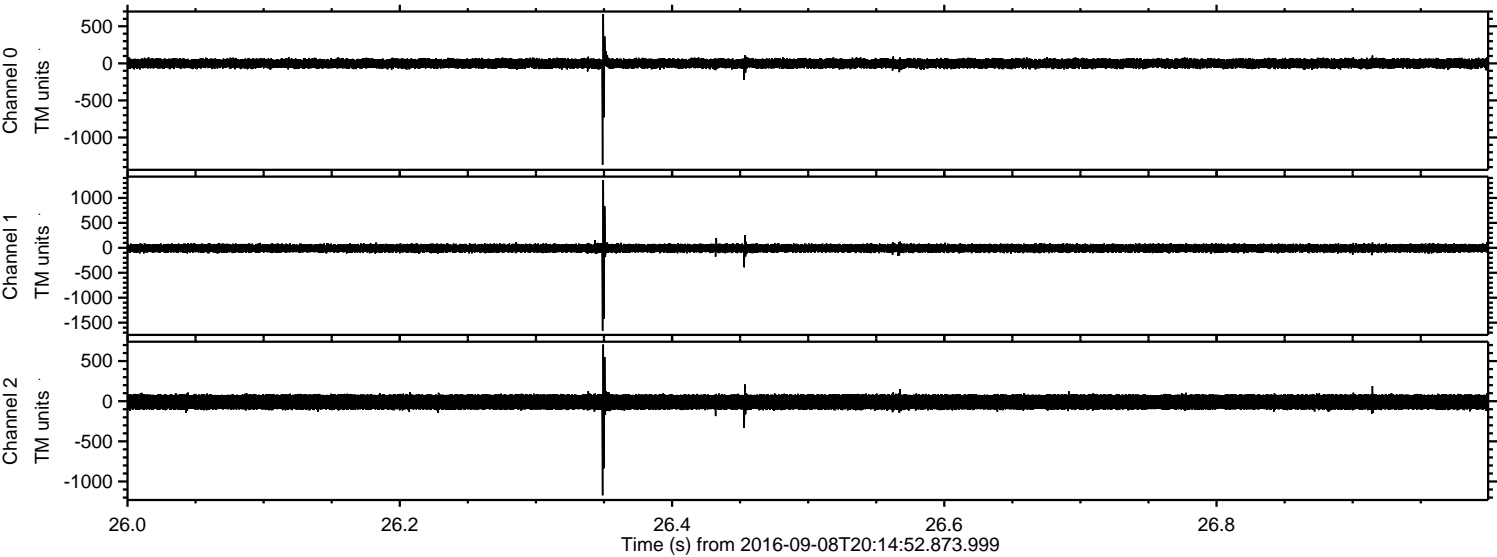

Processed Thu Sep 8 22:22:48 2016 by ELM ver.2012-10-06 from 001__elm20160908_201451__dat00.bin

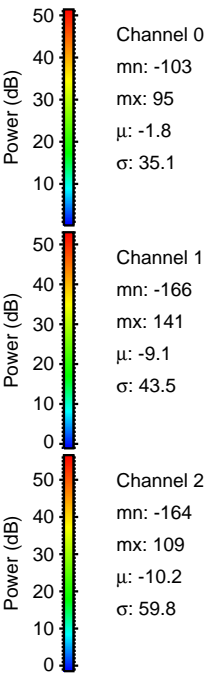
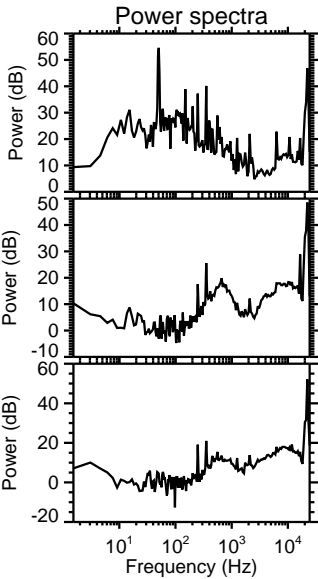
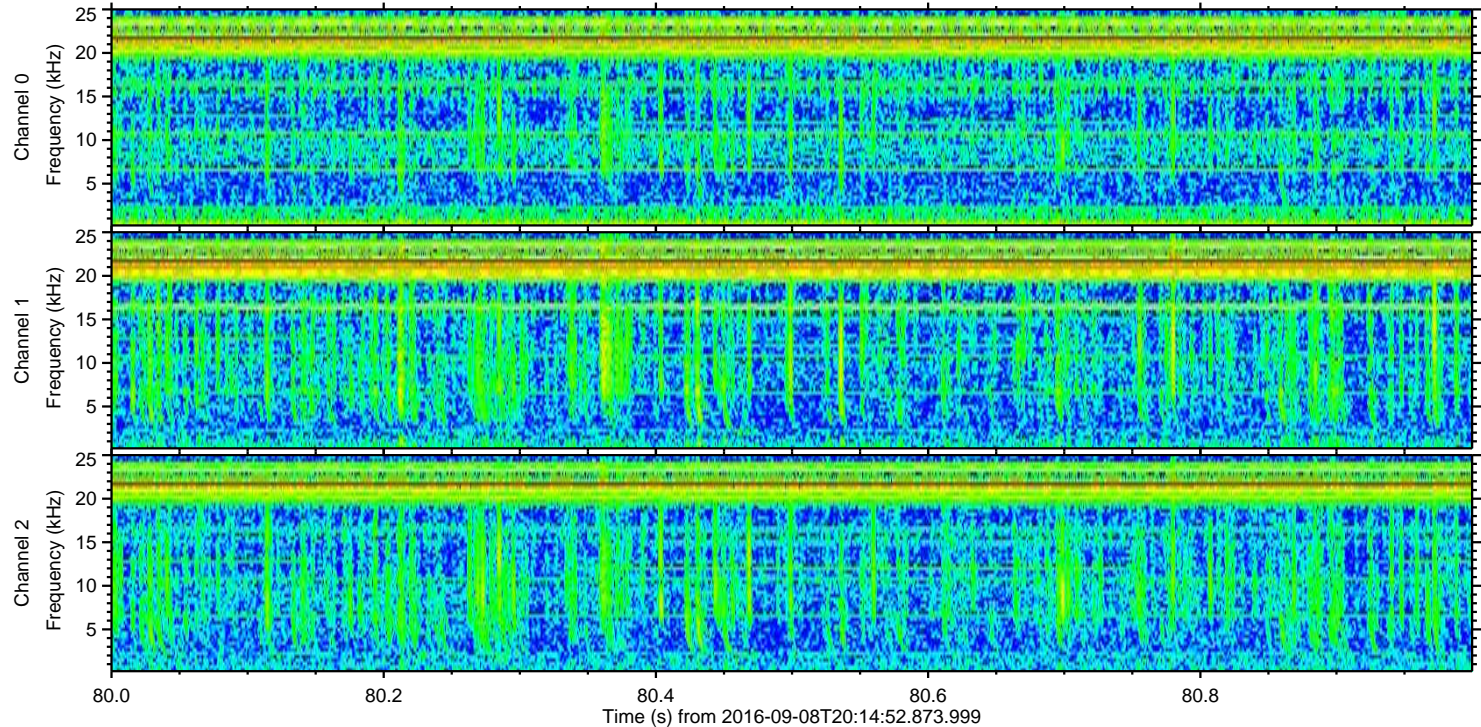
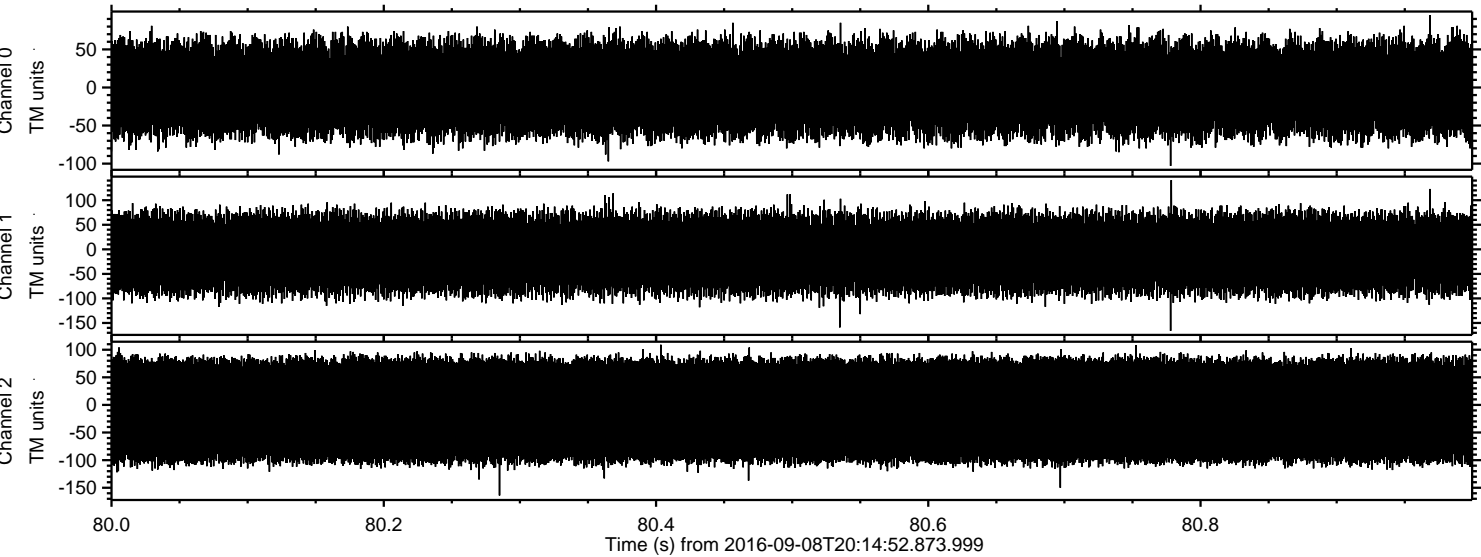

Channel 0
mn: -103
mx: 95
 μ : -1.8
 σ : 35.1

Channel 1
mn: -166
mx: 141
 μ : -9.1
 σ : 43.5

Channel 2
mn: -164
mx: 109
 μ : -10.2
 σ : 59.8