

ELMAVAN 3D WAVEFORMS (Measured data sampled at 50 kHz) 51000 packets of 144 samples from 2016-09-08T10:14:25.317.000.

Processed Thu Sep 8 12:22:30 2016 by ELM ver.2012-10-06 from 001__elm20160908_101424__dat00.bin

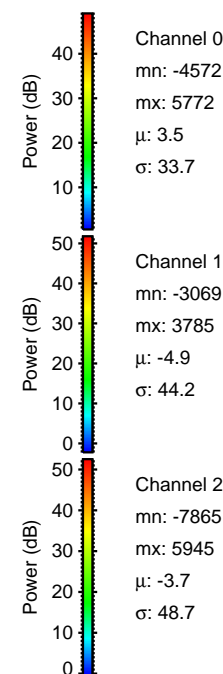
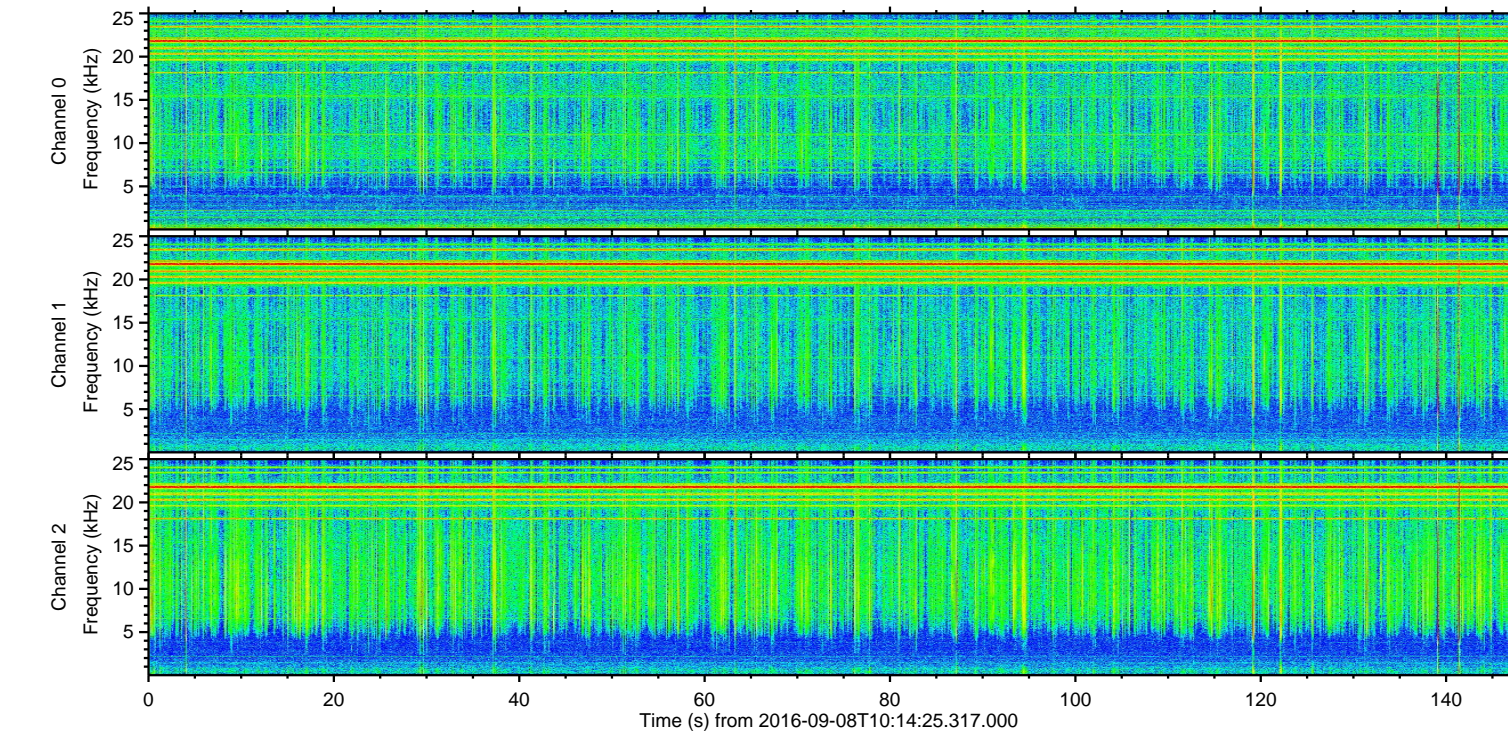
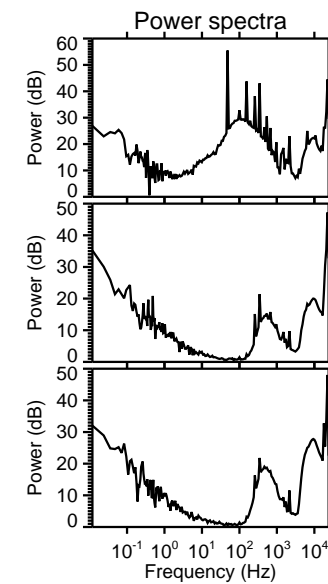
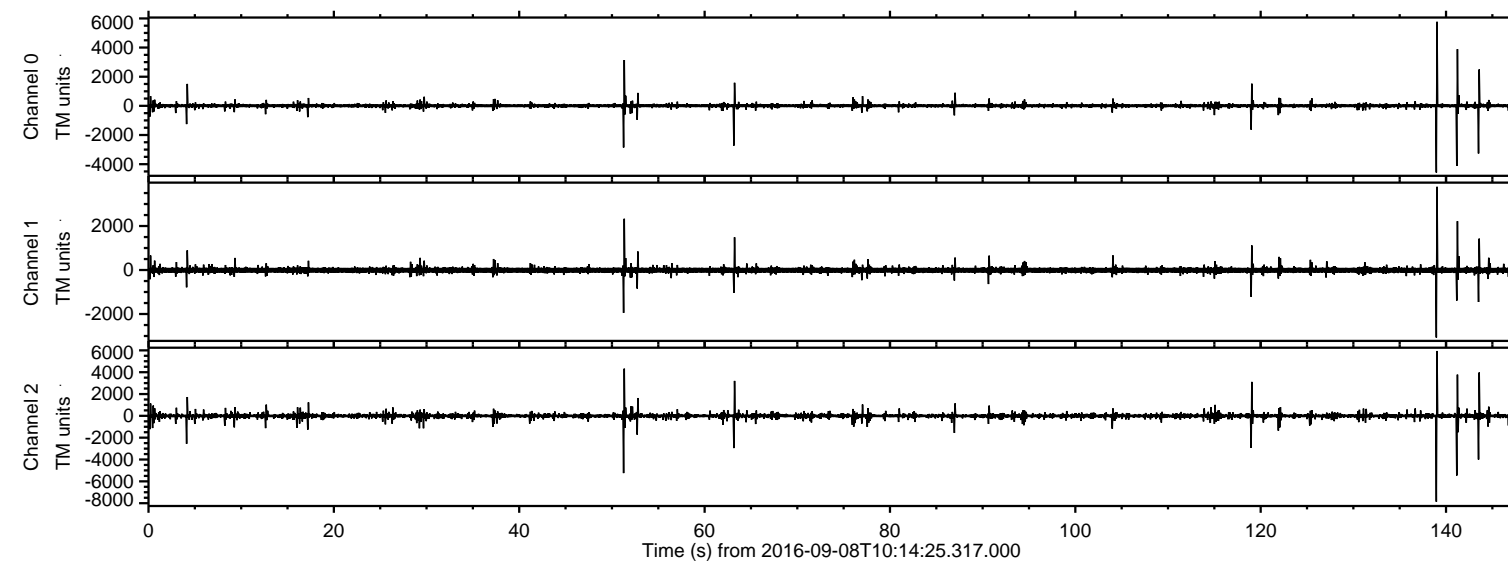

ELMAVAN 3D WAVEFORMS (Measured data sampled at 50 kHz) 51000 packets of 144 samples from 2016-09-08T10:14:25.317.000. Part 139/147

Processed Thu Sep 8 12:22:41 2016 by ELM ver.2012-10-06 from 001__elm20160908_101424__dat00.bin

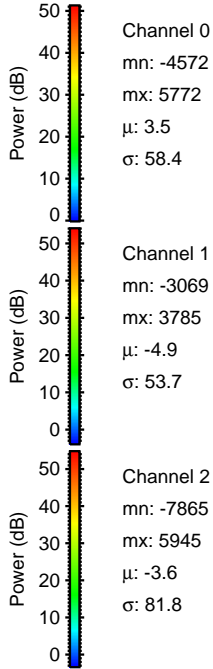
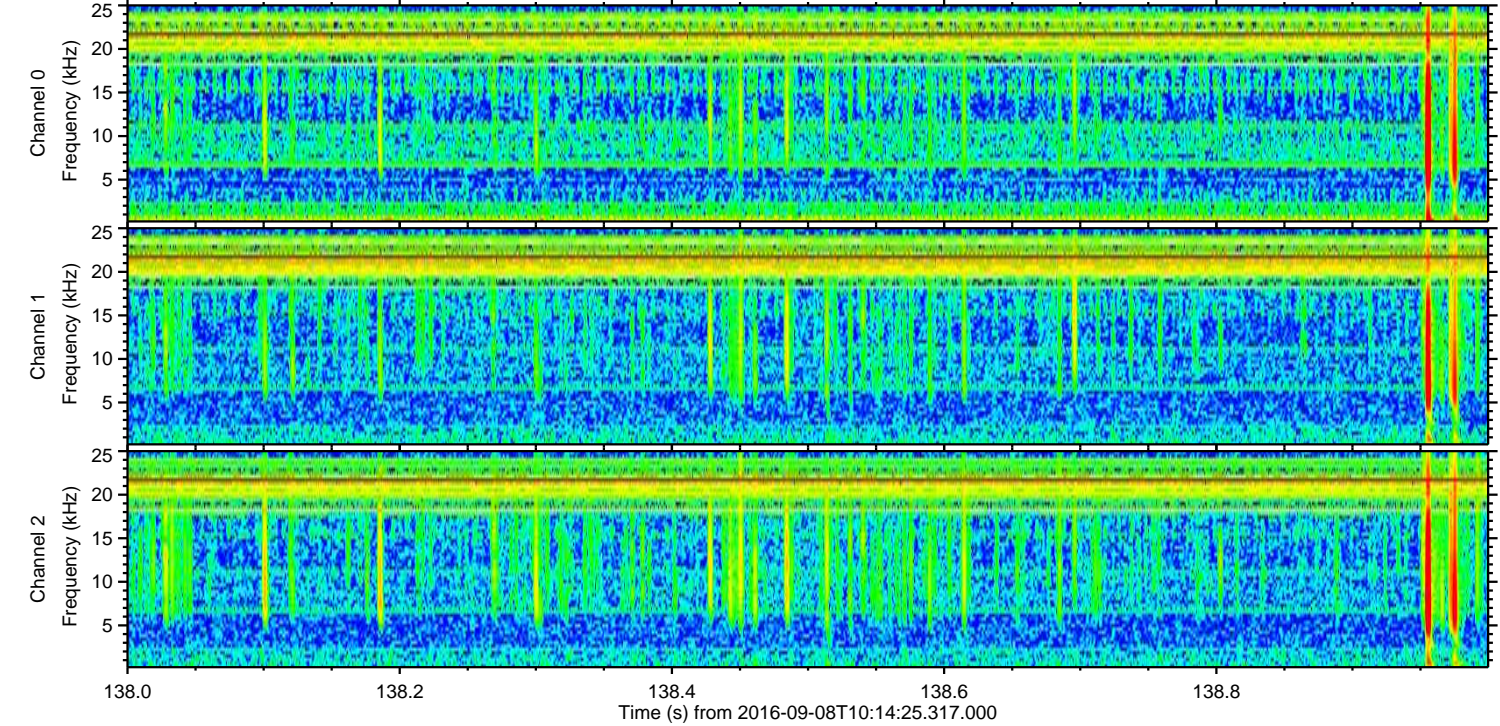
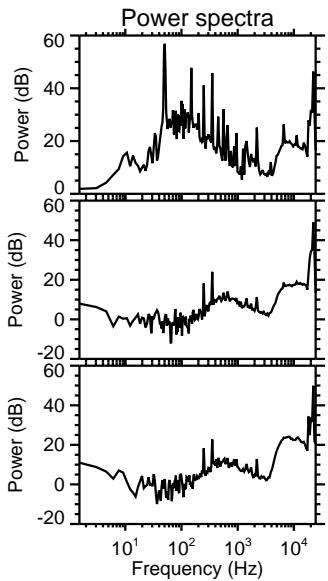
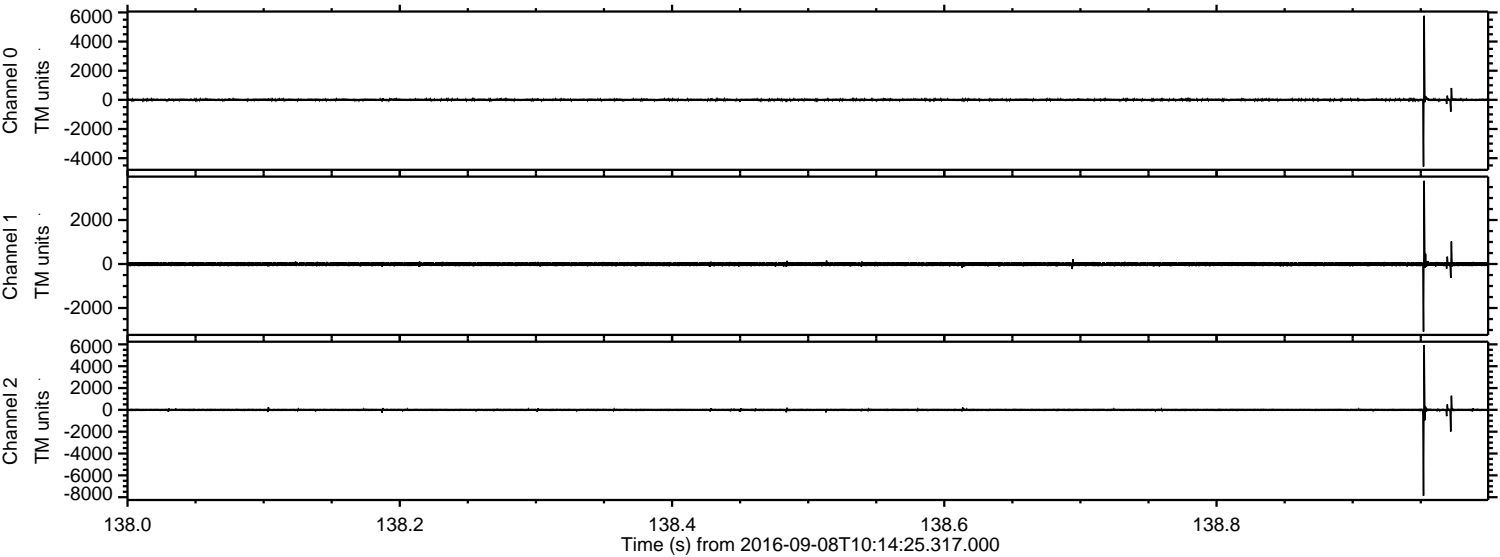

ELMAVAN 3D WAVEFORMS (Measured data sampled at 50 kHz) 51000 packets of 144 samples from 2016-09-08T10:14:25.317.000. Part 142/147

Processed Thu Sep 8 12:22:42 2016 by ELM ver.2012-10-06 from 001__elm20160908_101424__dat00.bin

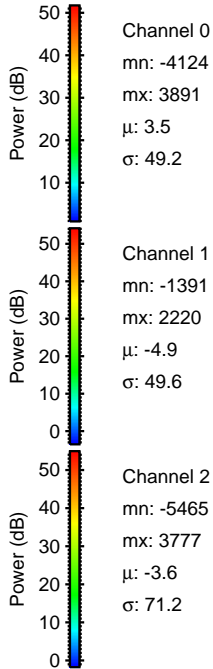
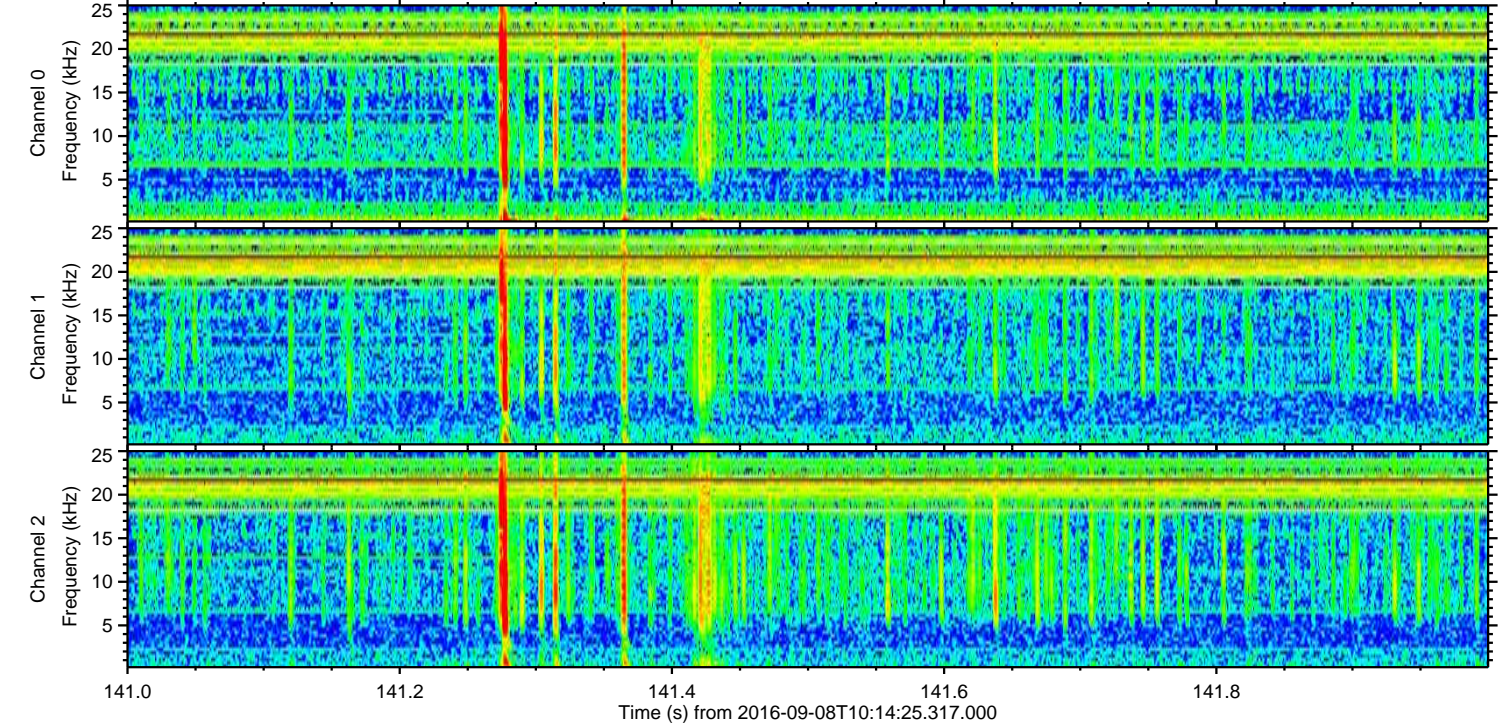
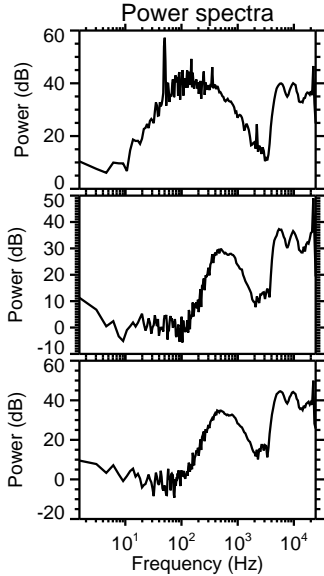
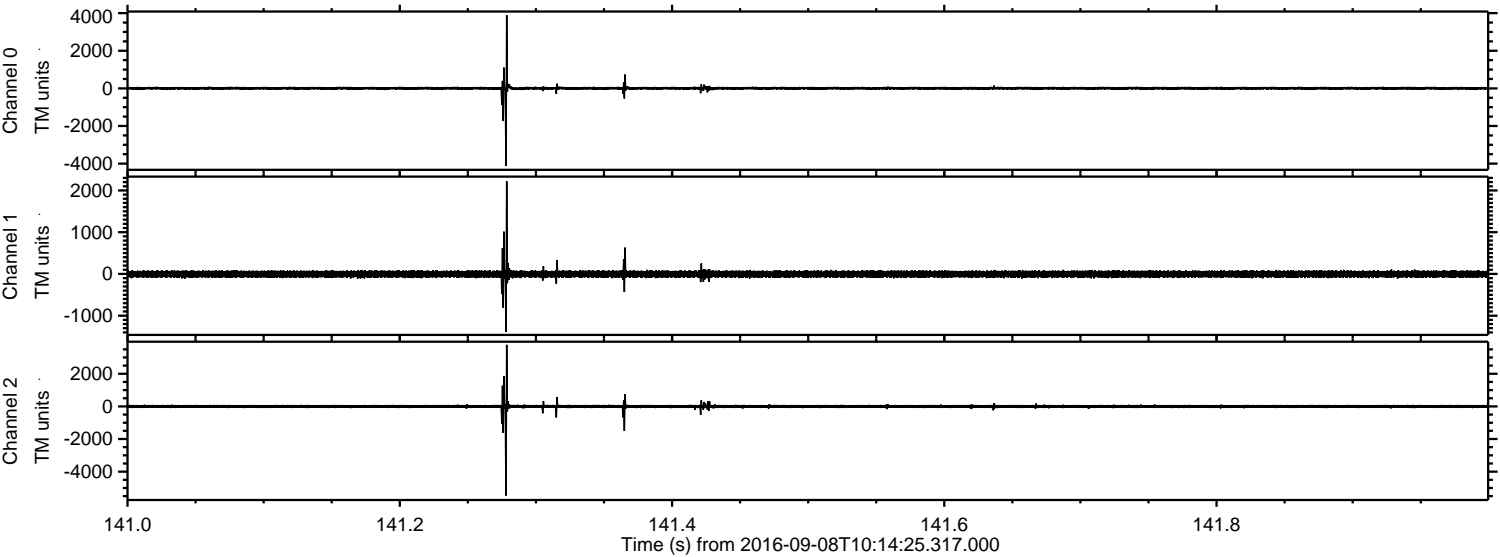

Processed Thu Sep 8 12:22:43 2016 by ELM ver.2012-10-06 from 001__elm20160908_101424__dat00.bin

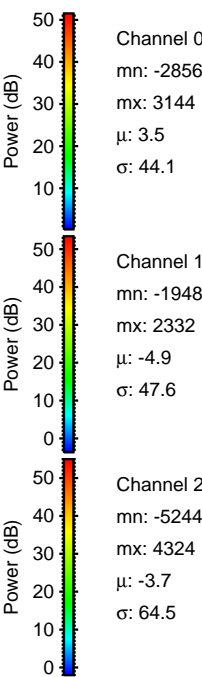
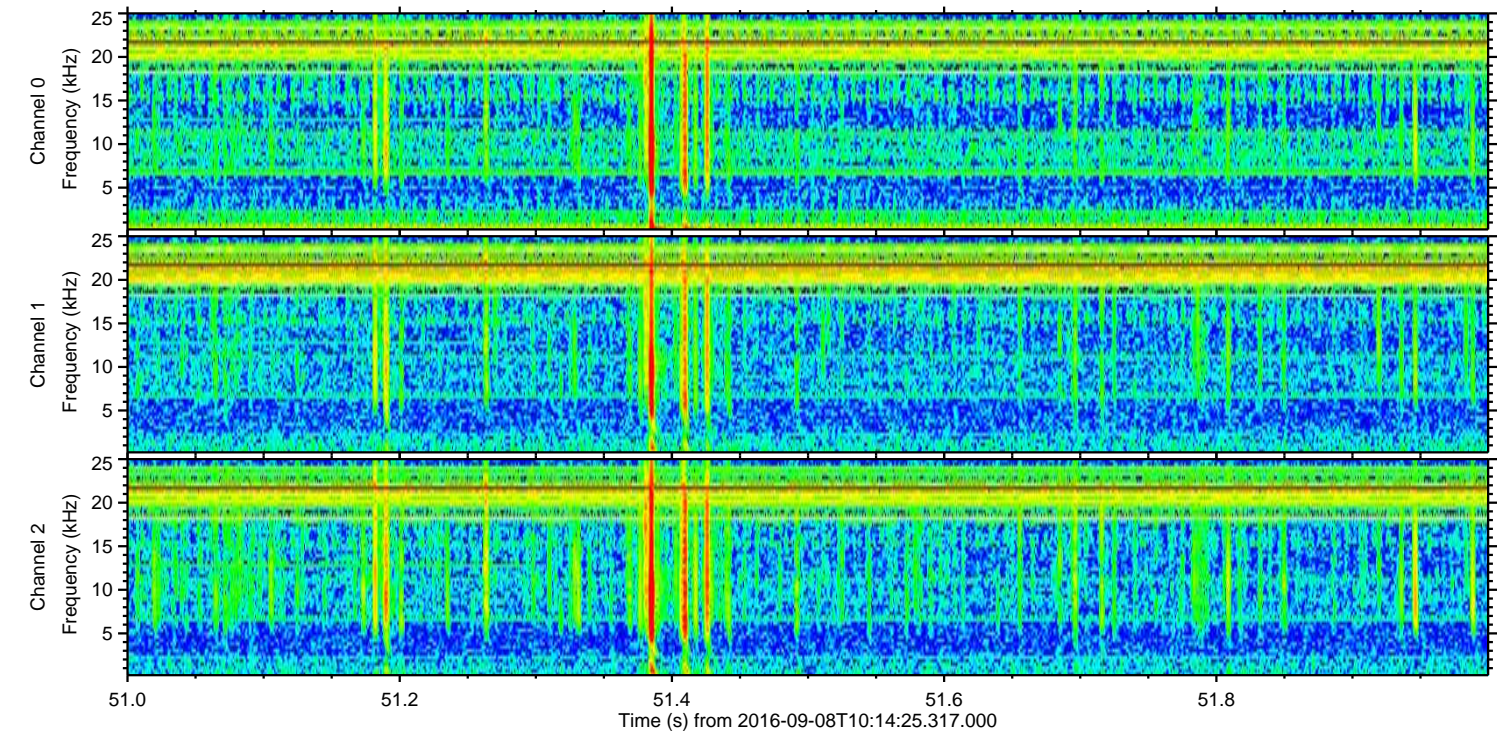
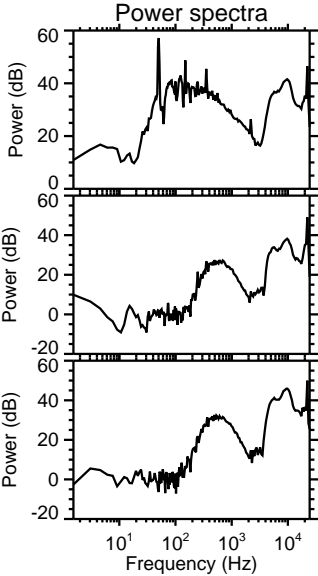
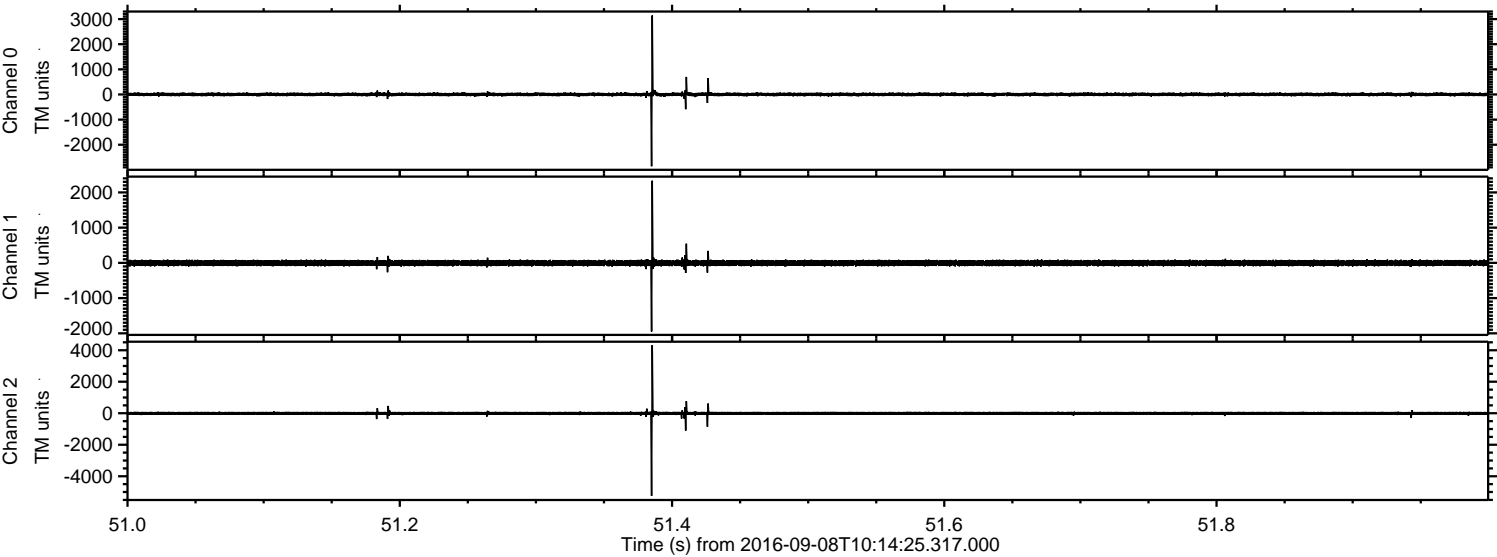

ELMAVAN 3D WAVEFORMS (Measured data sampled at 50 kHz) 51000 packets of 144 samples from 2016-09-08T10:14:25.317.000. Part 144/147

Processed Thu Sep 8 12:22:44 2016 by ELM ver.2012-10-06 from 001__elm20160908_101424__dat00.bin

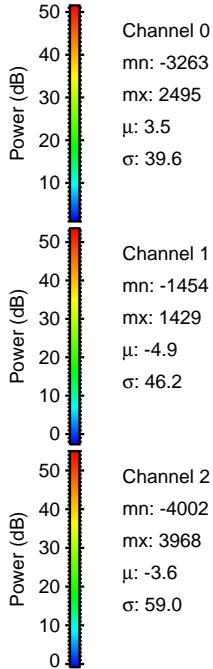
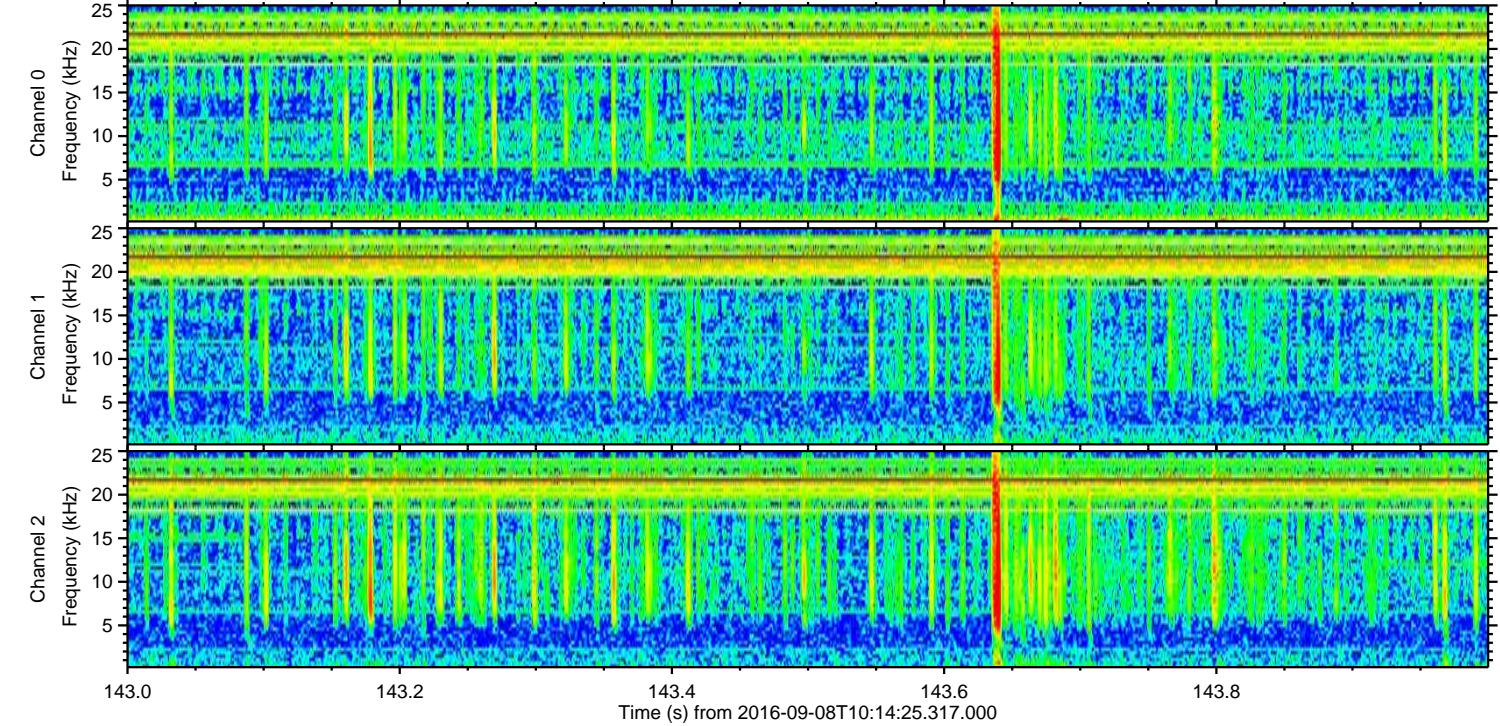
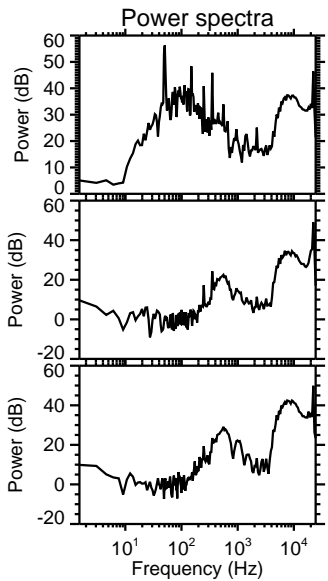
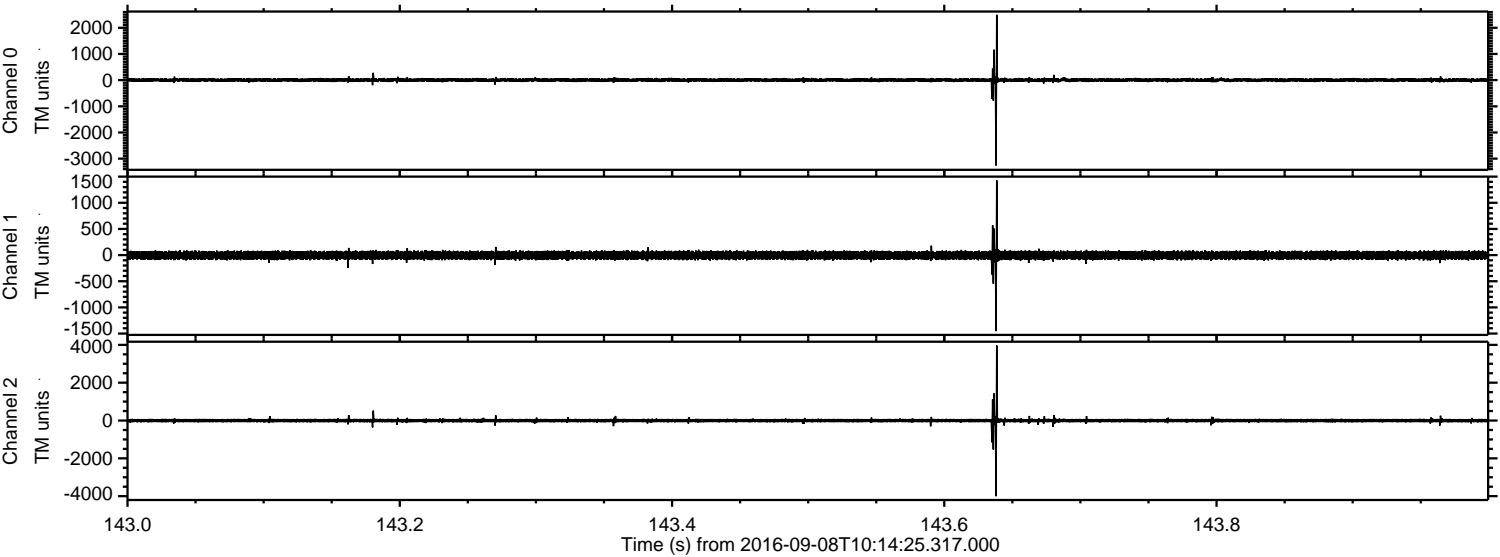

Processed Thu Sep 8 12:22:45 2016 by ELM ver.2012-10-06 from 001__elm20160908_101424__dat00.bin

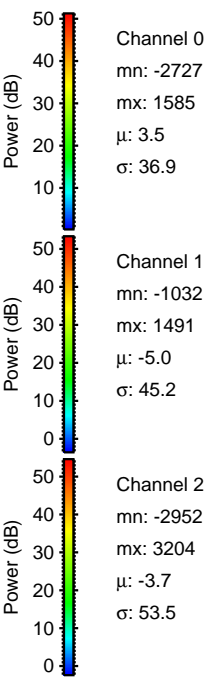
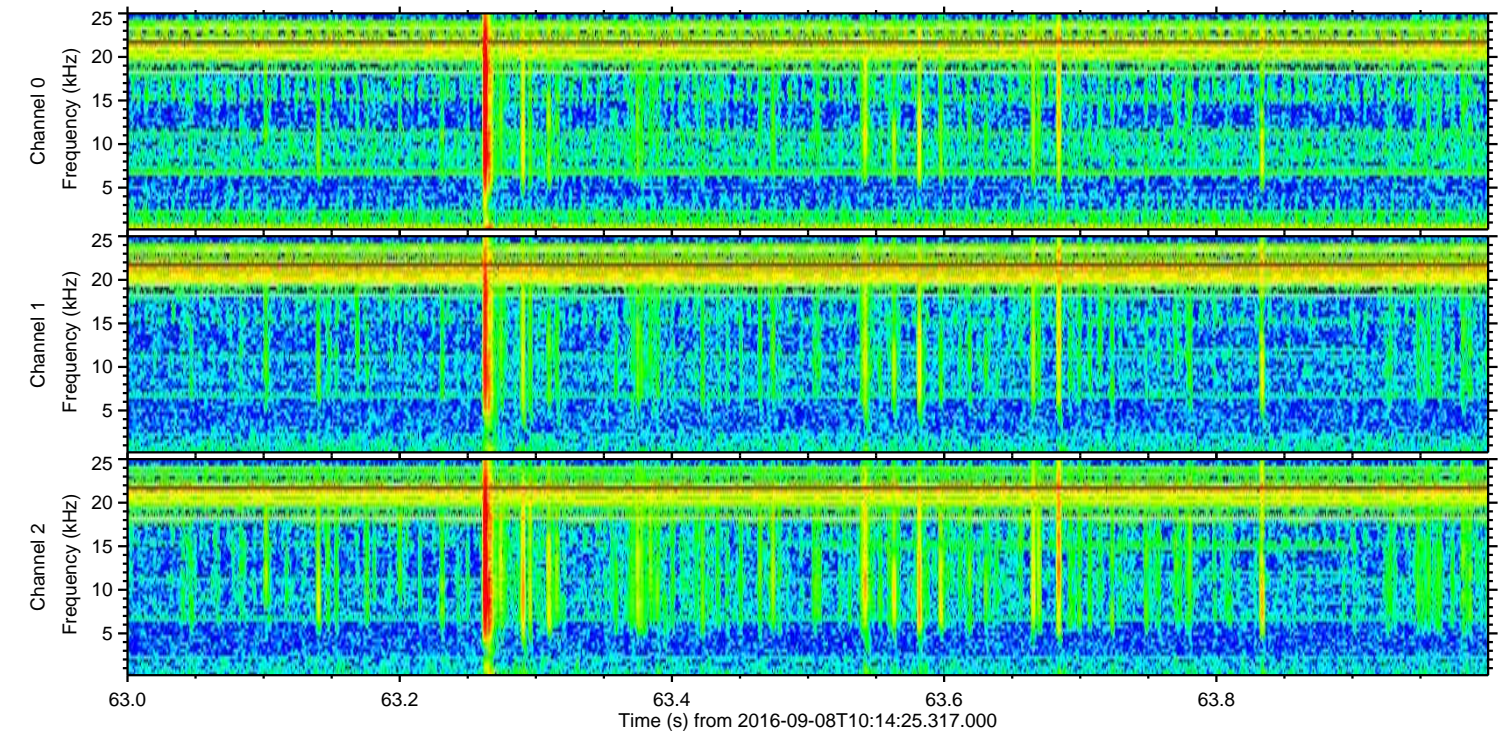
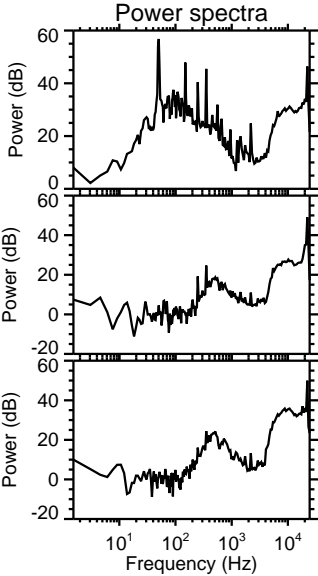
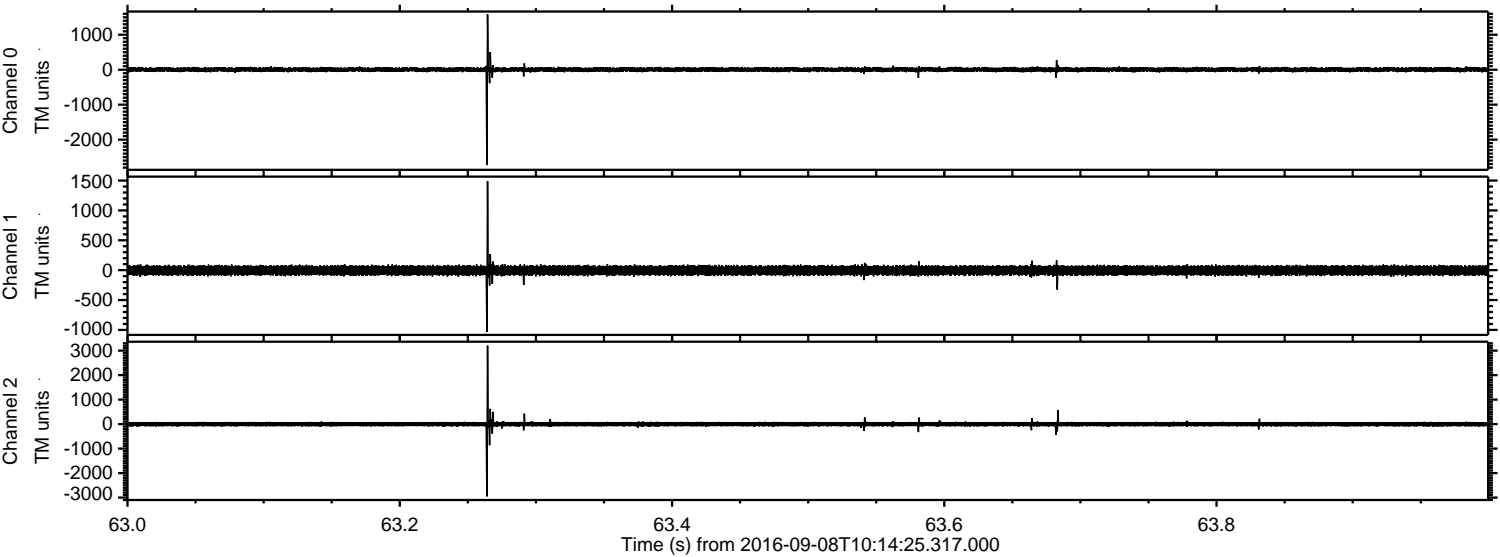

ELMAVAN 3D WAVEFORMS (Measured data sampled at 50 kHz) 51000 packets of 144 samples from 2016-09-08T10:14:25.317.000. Part 120/147

Processed Thu Sep 8 12:22:46 2016 by ELM ver.2012-10-06 from 001__elm20160908_101424__dat00.bin

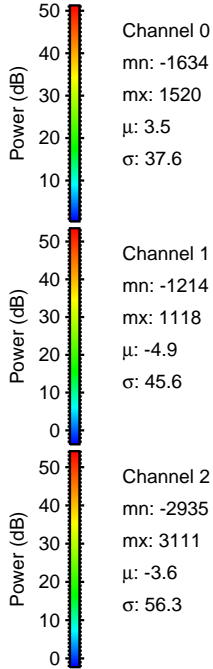
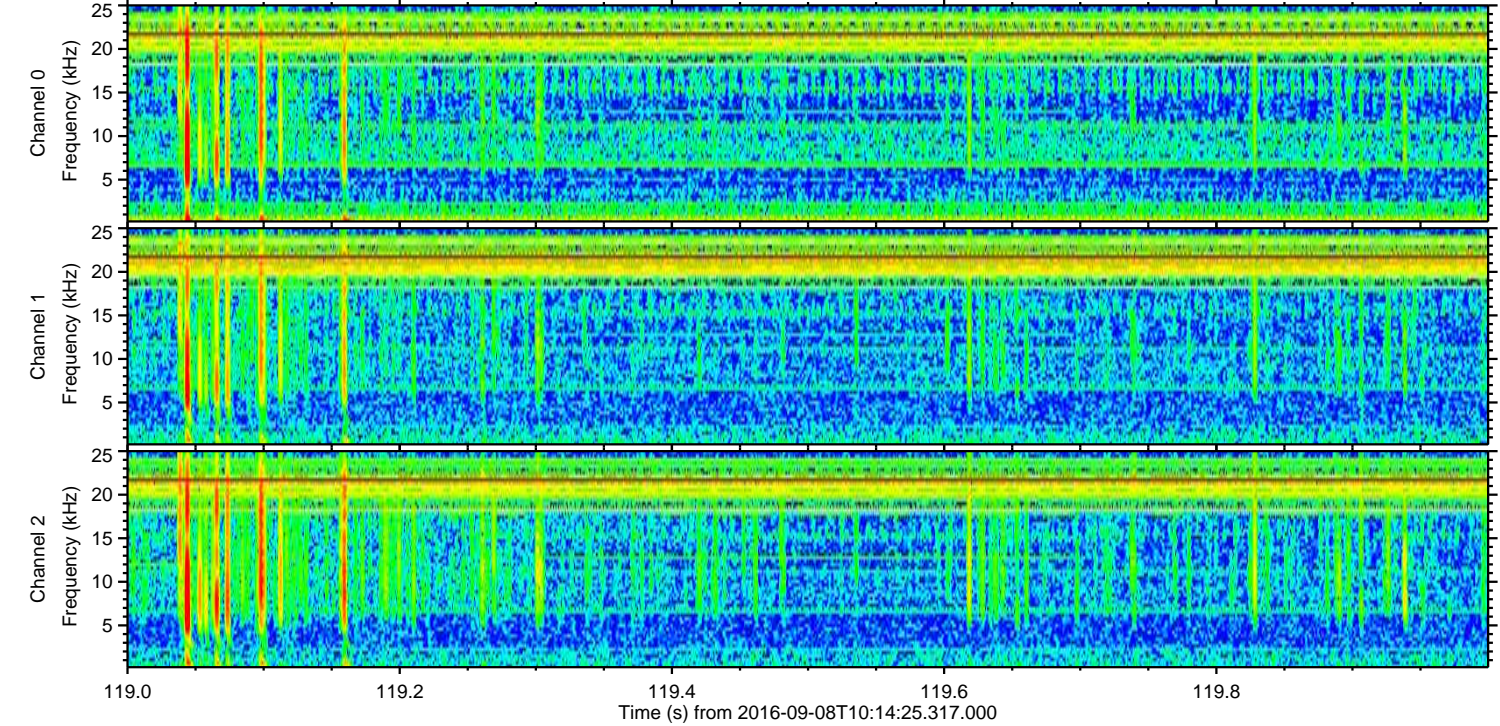
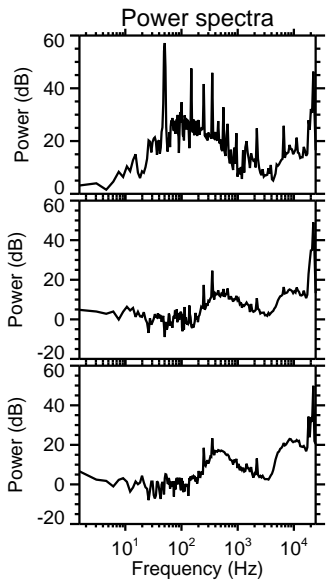
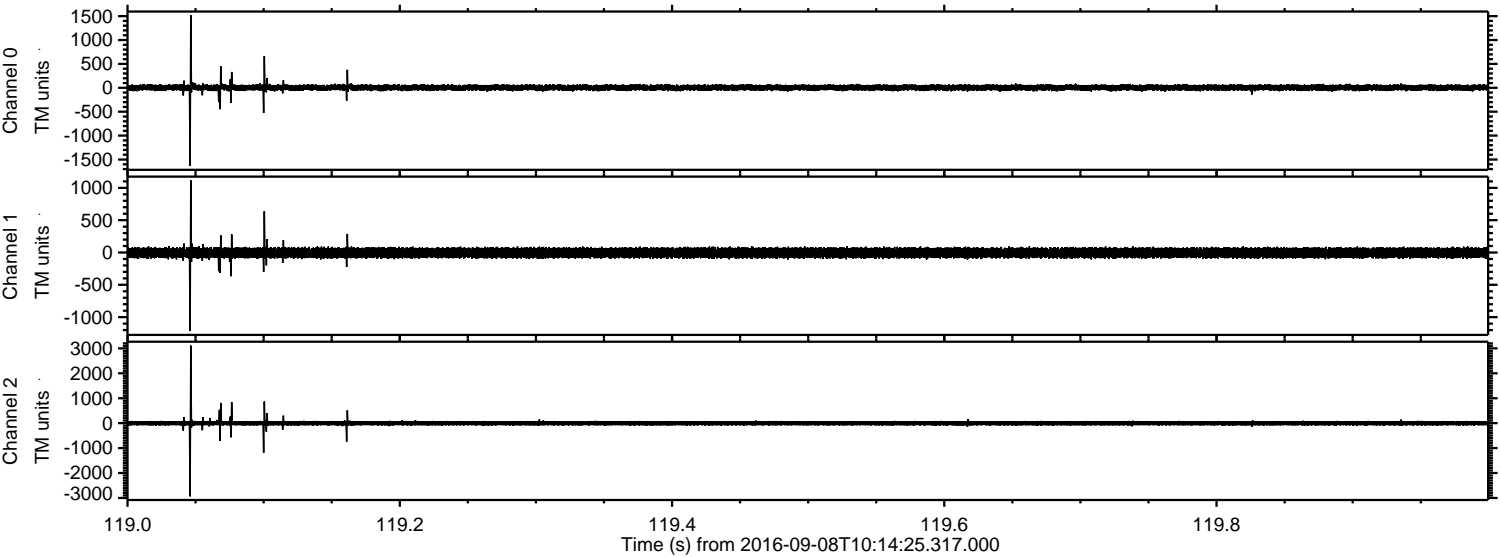

Processed Thu Sep 8 12:22:47 2016 by ELM ver.2012-10-06 from 001__elm20160908_101424__dat00.bin

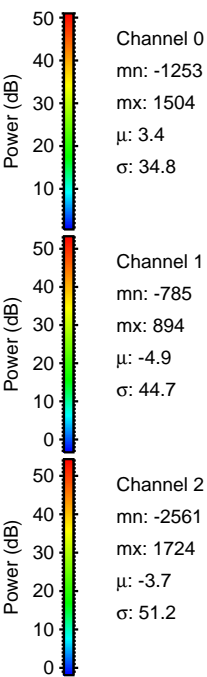
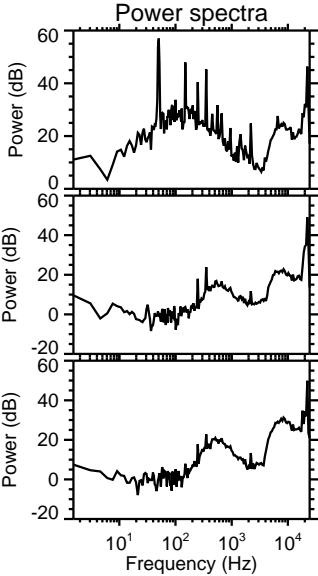
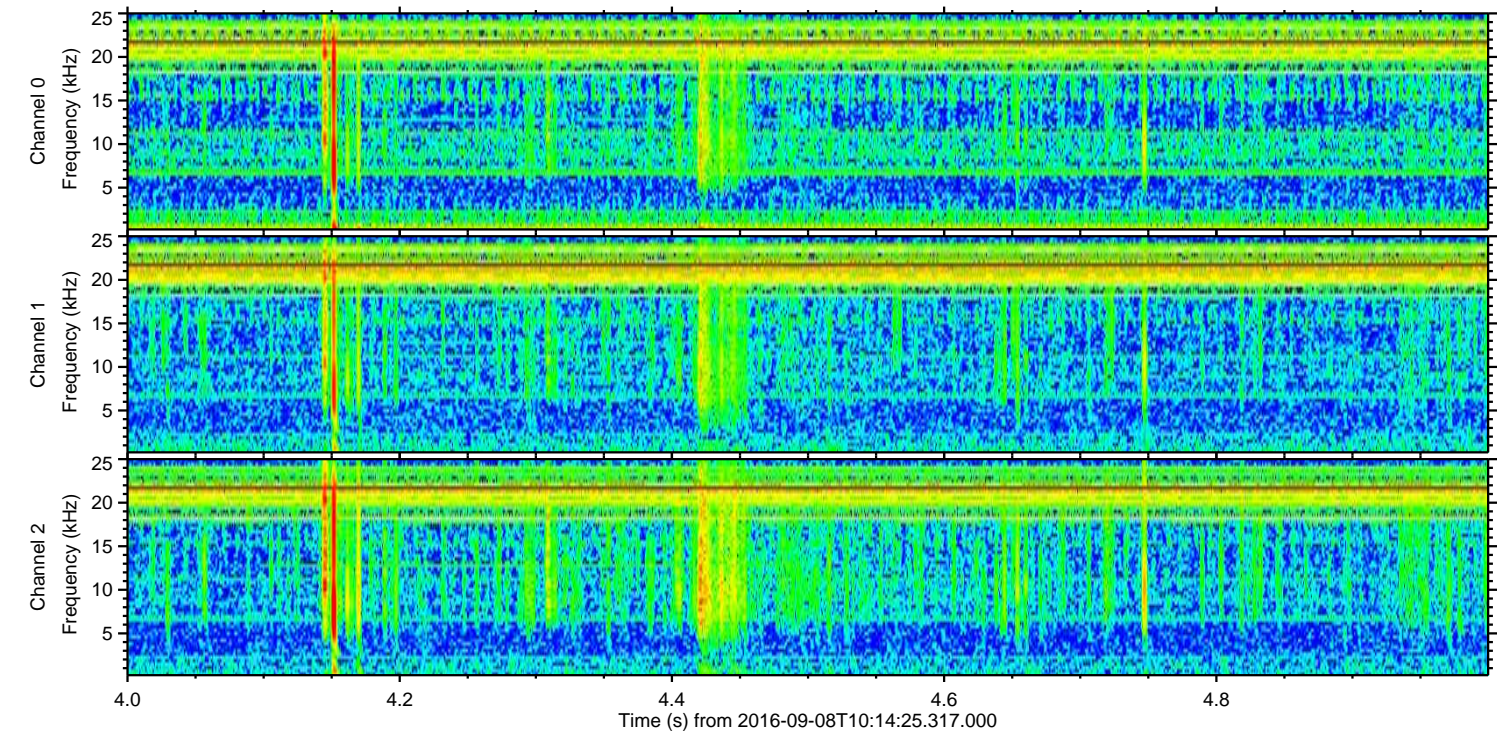
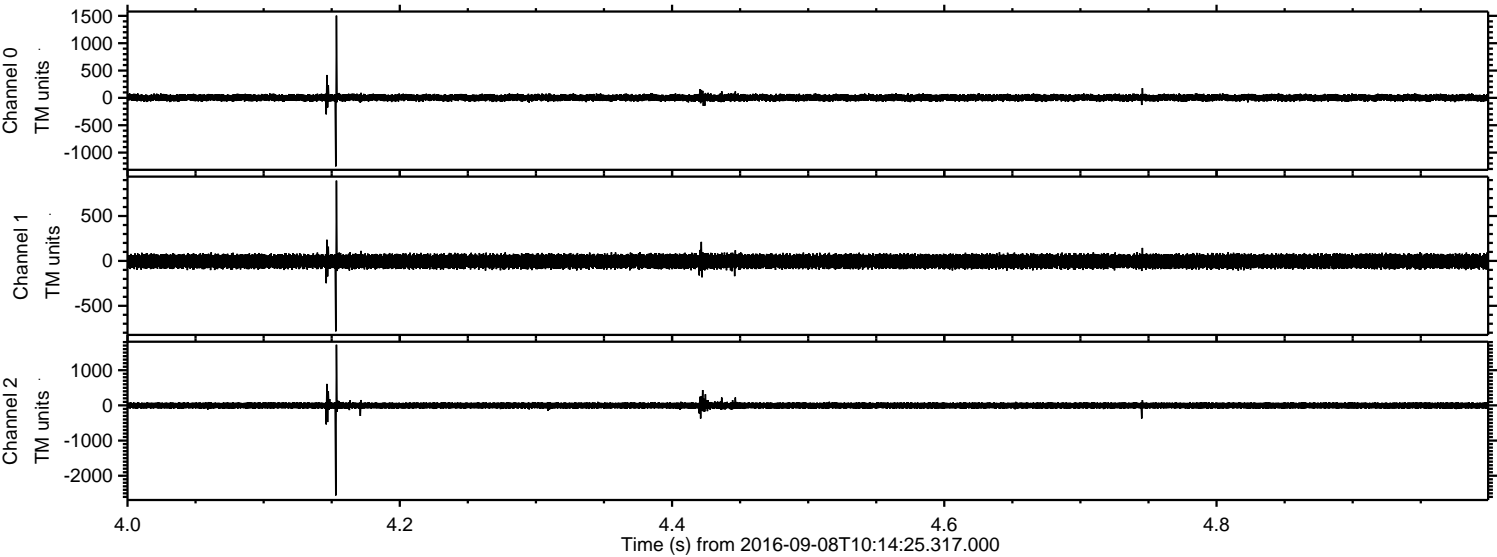

Channel 0
mn: -1253
mx: 1504
 μ : 3.4
 σ : 34.8

Channel 1
mn: -785
mx: 894
 μ : -4.9
 σ : 44.7

Channel 2
mn: -2561
mx: 1724
 μ : -3.7
 σ : 51.2

Processed Thu Sep 8 12:22:48 2016 by ELM ver.2012-10-06 from 001__elm20160908_101424__dat00.bin

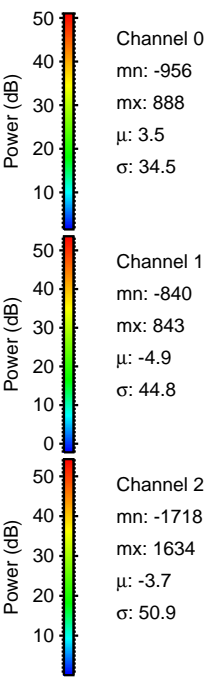
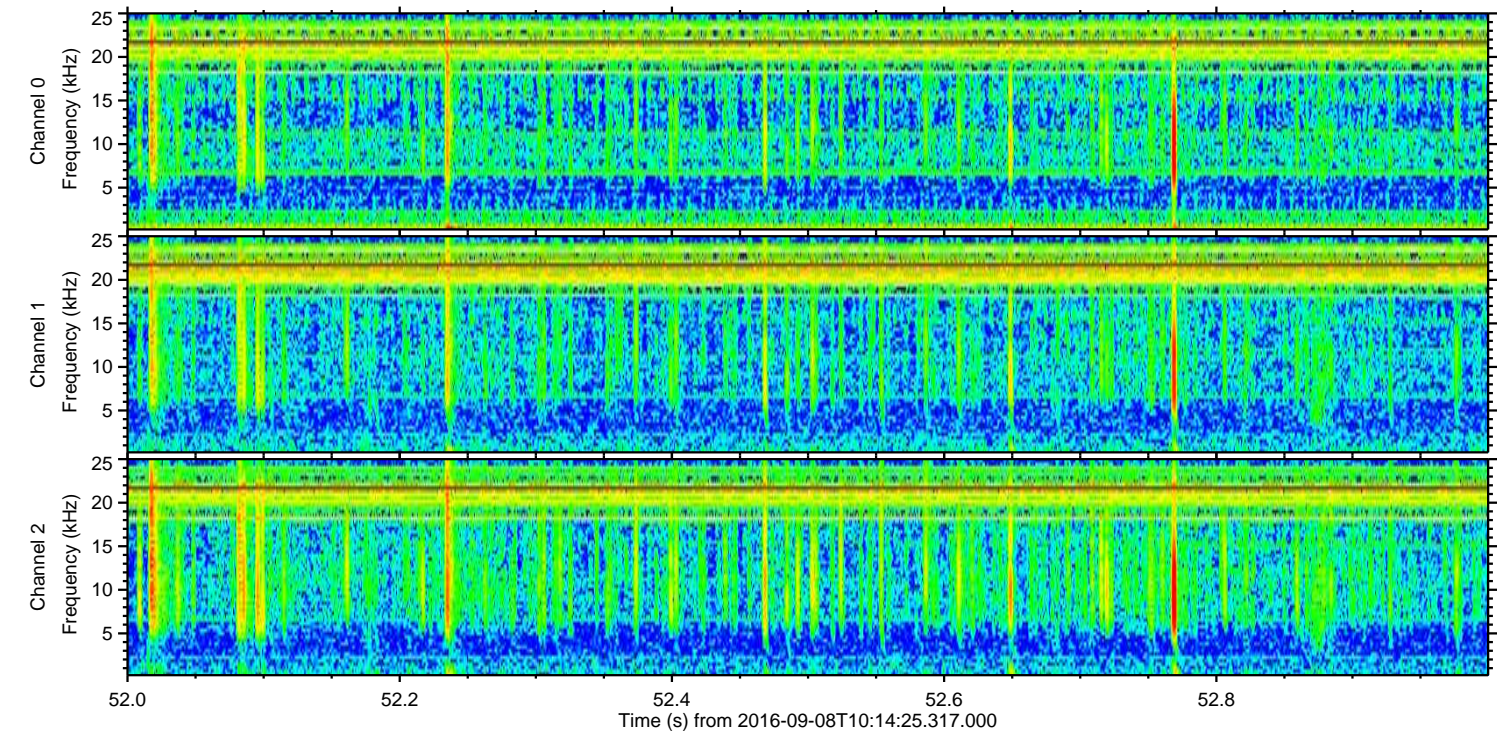
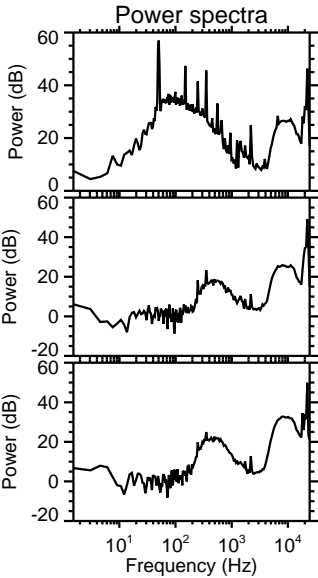
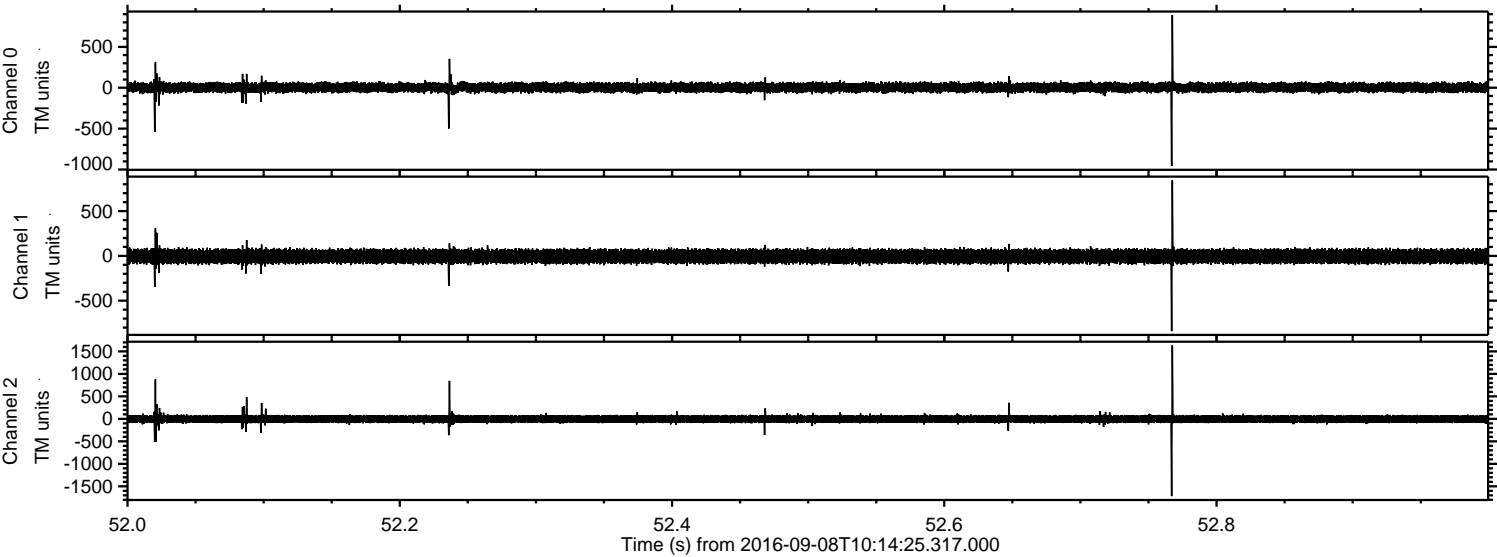

Processed Thu Sep 8 12:22:49 2016 by ELM ver.2012-10-06 from 001__elm20160908_101424__dat00.bin

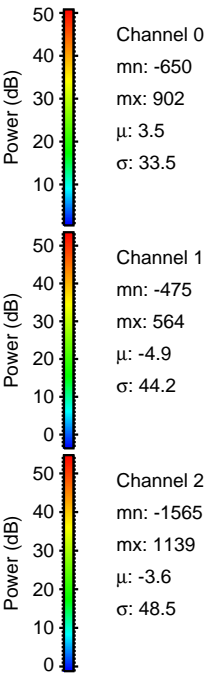
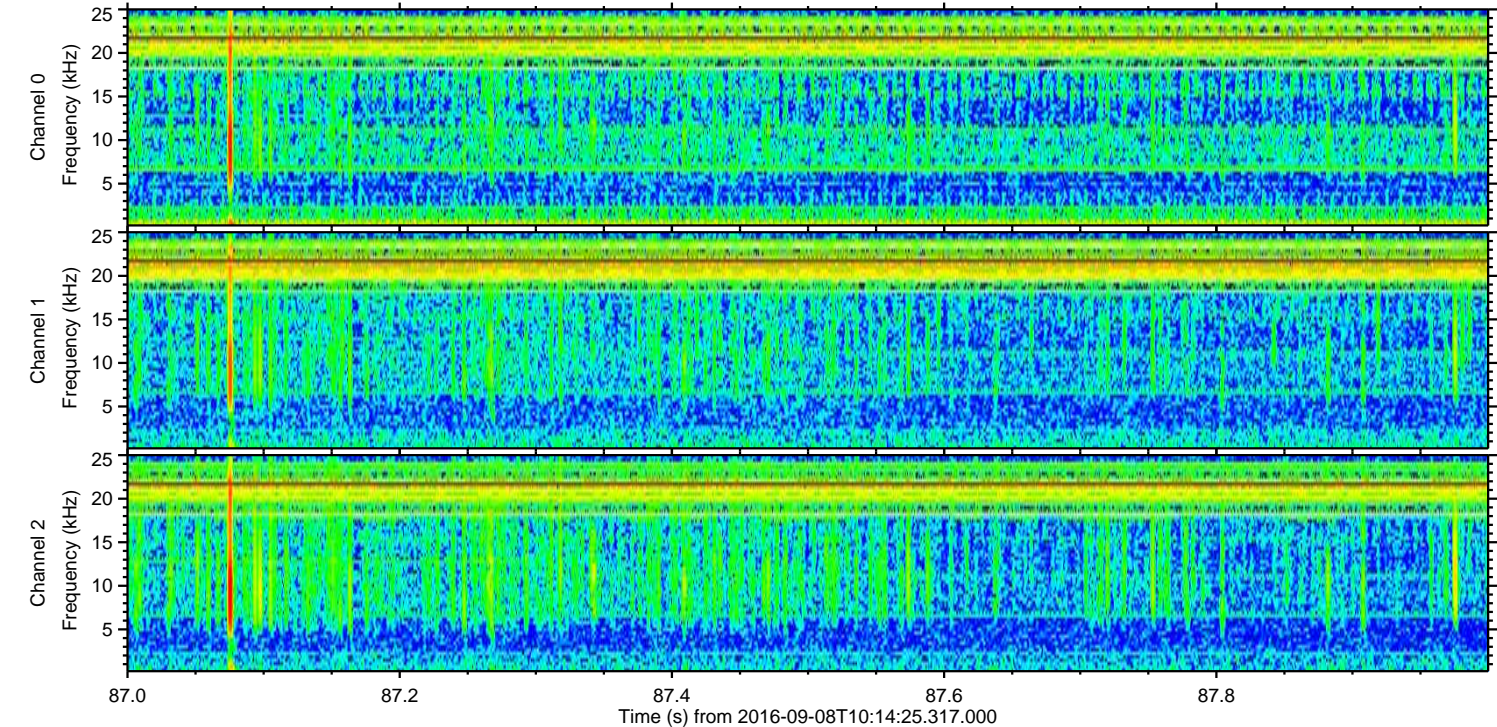
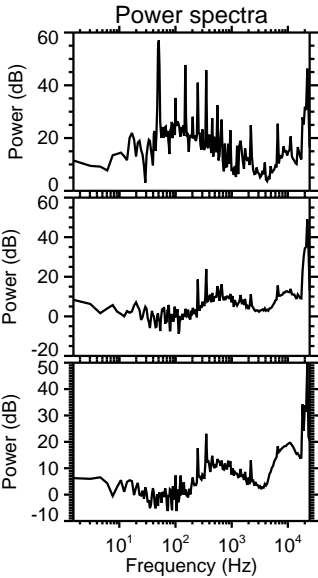
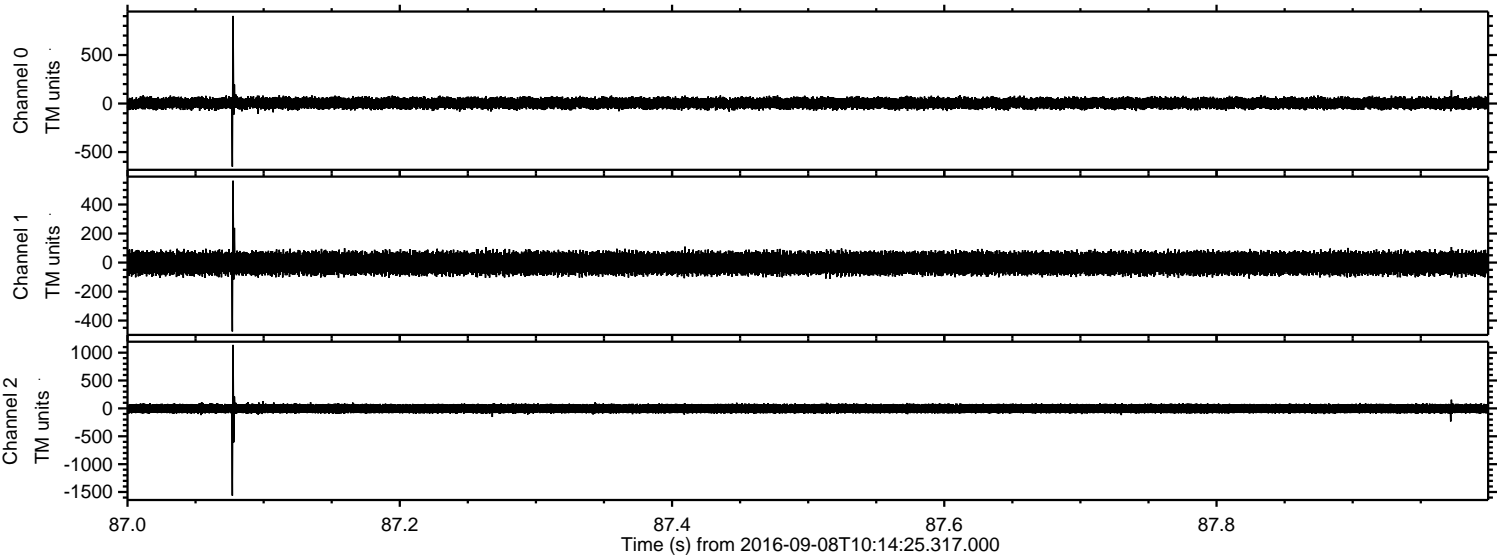

Processed Thu Sep 8 12:22:50 2016 by ELM ver.2012-10-06 from 001__elm20160908_101424__dat00.bin

