

ELMAVAN 3D WAVEFORMS (Measured data sampled at 50 kHz) 51000 packets of 144 samples from 2016-09-08T03:39:07.166.000.

Processed Thu Sep 8 05:47:09 2016 by ELM ver.2012-10-06 from 001__elm20160908_033906__dat00.bin

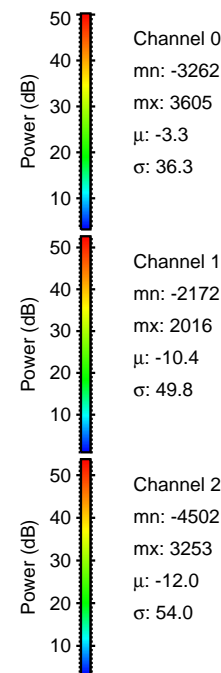
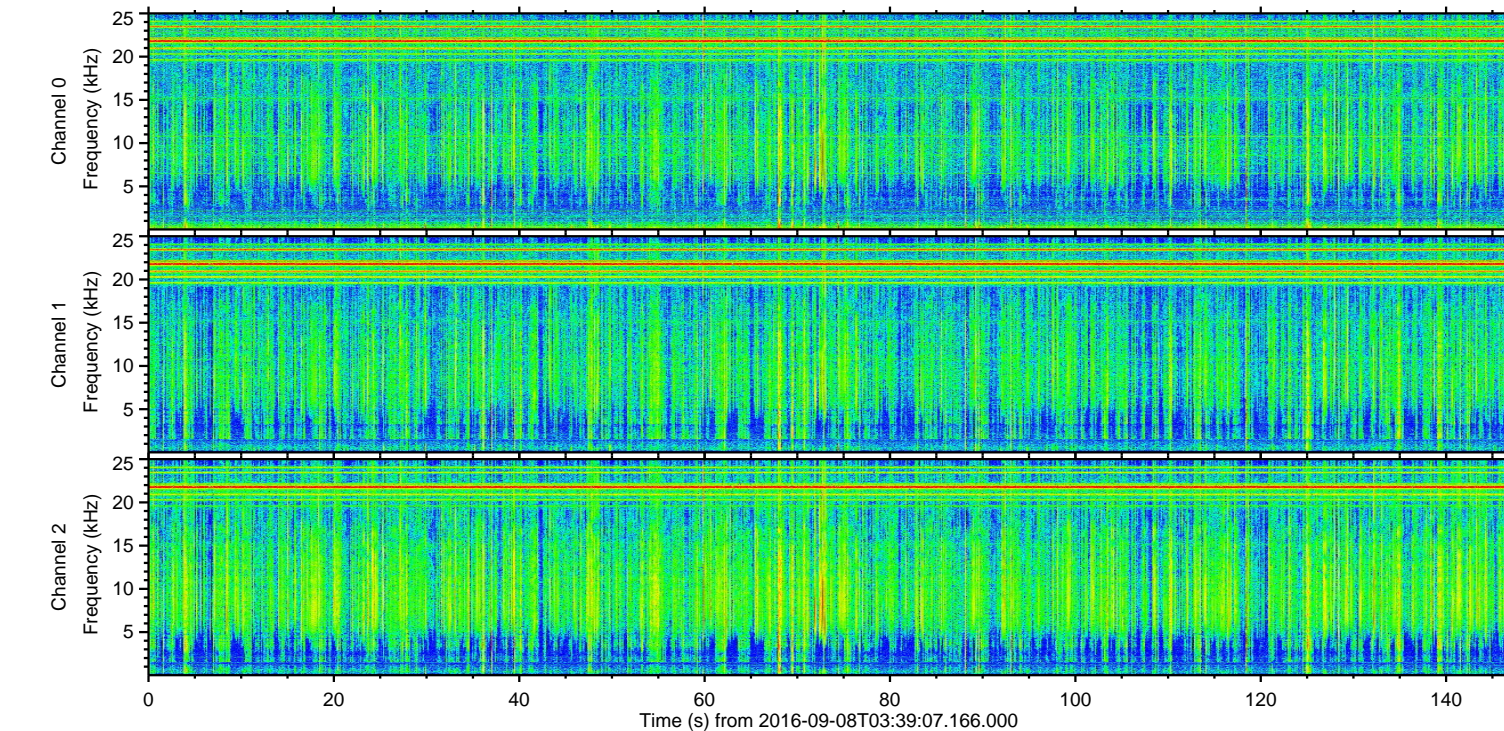
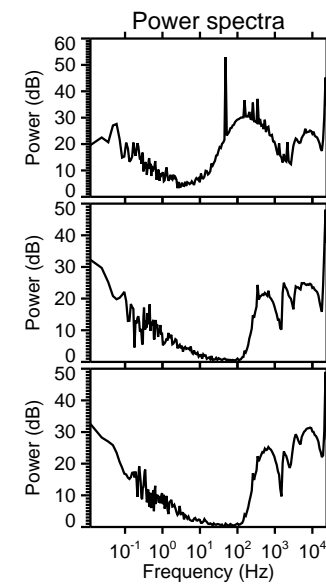
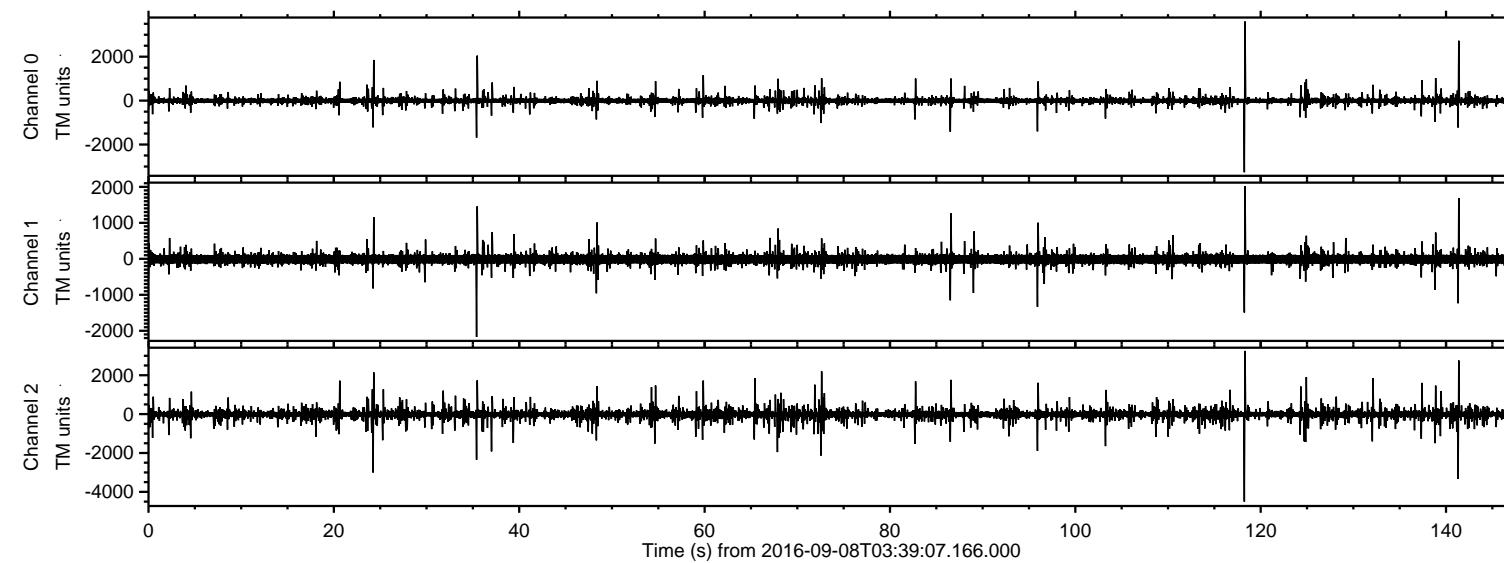

ELMAVAN 3D WAVEFORMS (Measured data sampled at 50 kHz) 51000 packets of 144 samples from 2016-09-08T03:39:07.166.000. Part 119/147

Processed Thu Sep 8 05:47:21 2016 by ELM ver.2012-10-06 from 001__elm20160908_033906__dat00.bin

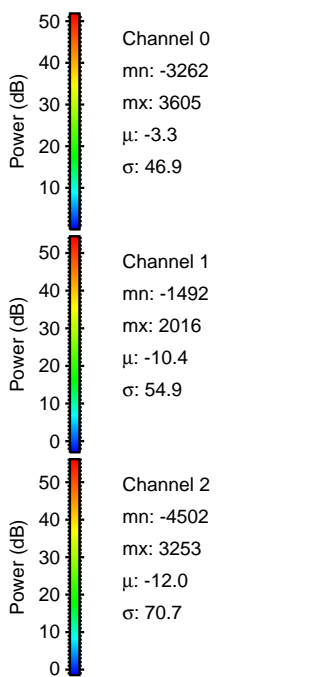
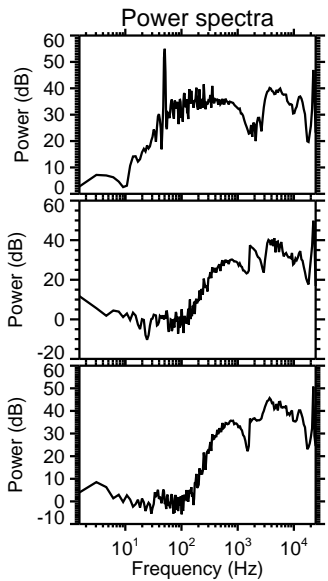
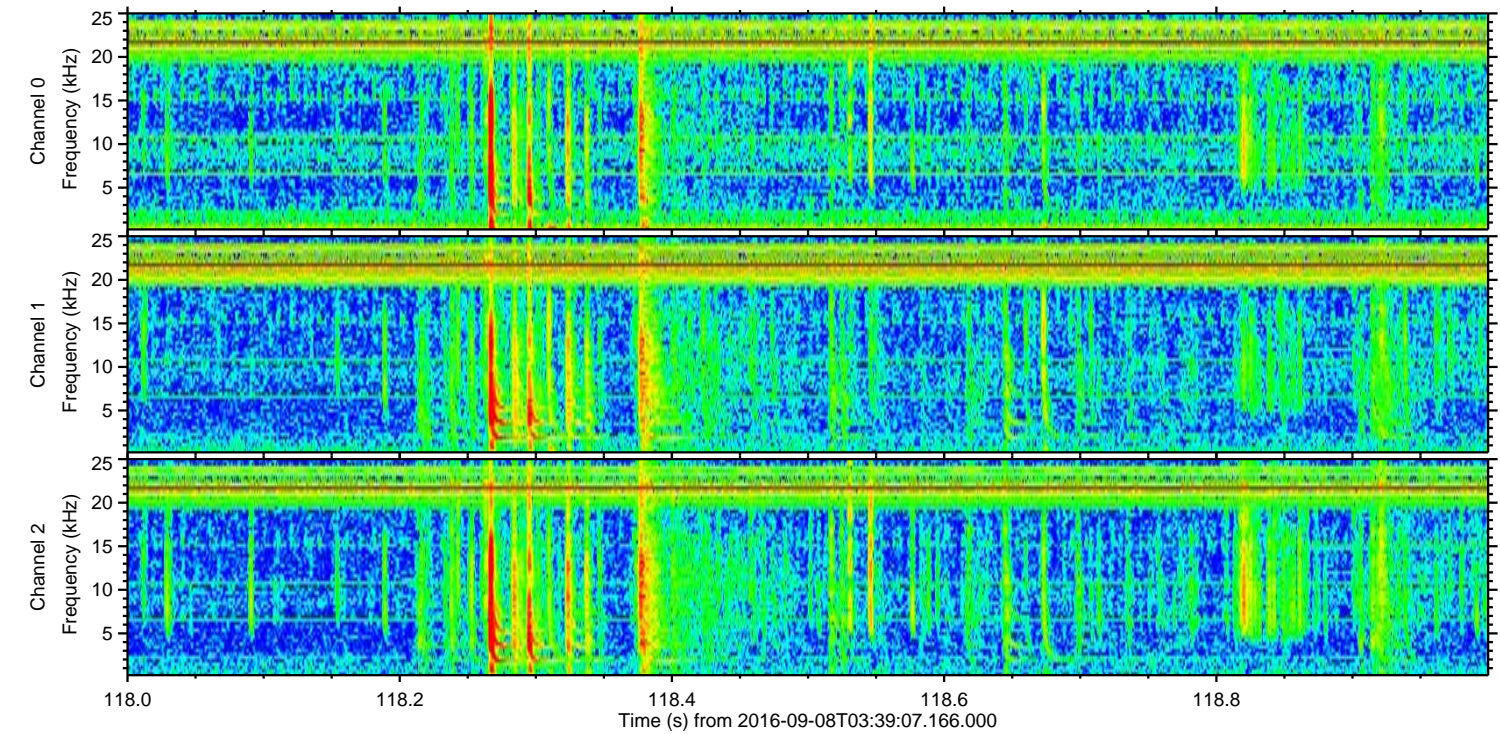
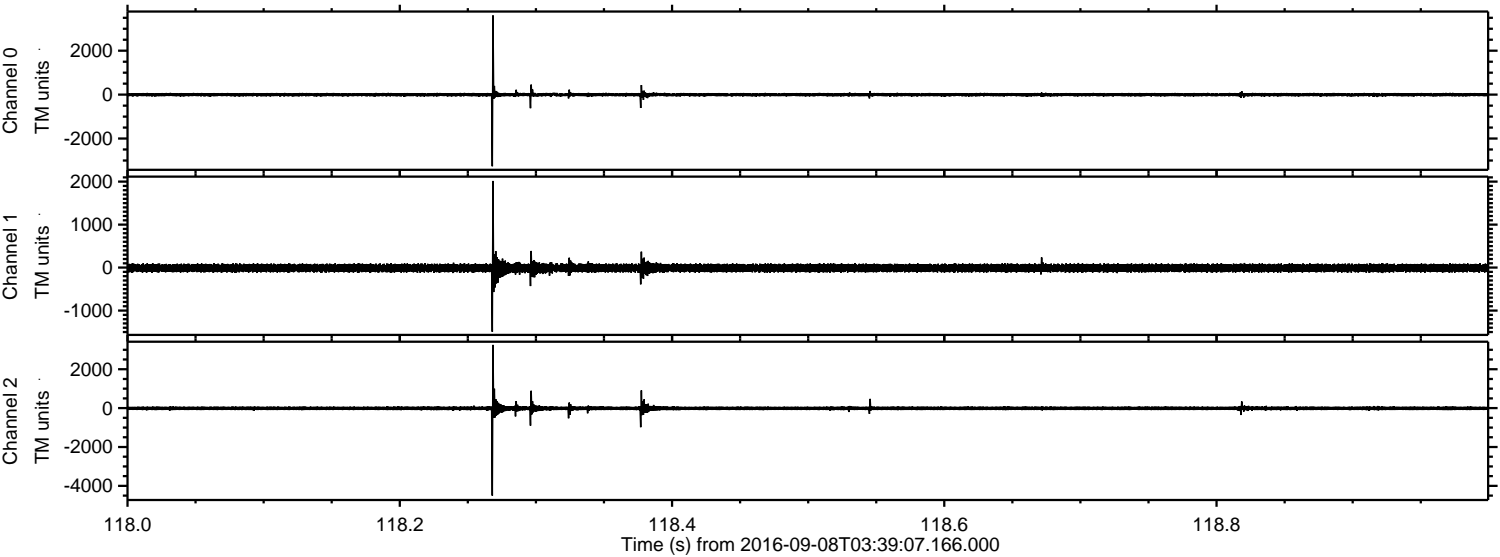

ELMAVAN 3D WAVEFORMS (Measured data sampled at 50 kHz) 51000 packets of 144 samples from 2016-09-08T03:39:07.166.000. Part 142/147

Processed Thu Sep 8 05:47:22 2016 by ELM ver.2012-10-06 from 001__elm20160908_033906__dat00.bin

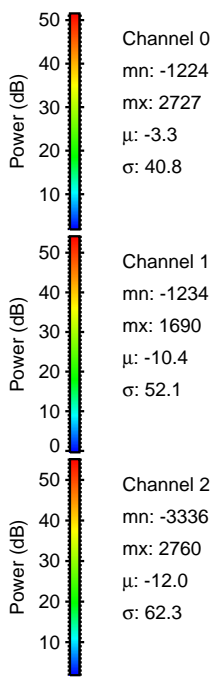
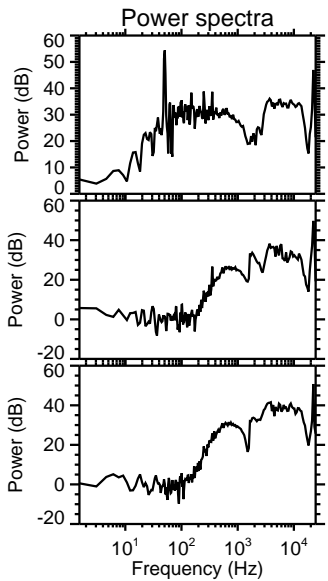
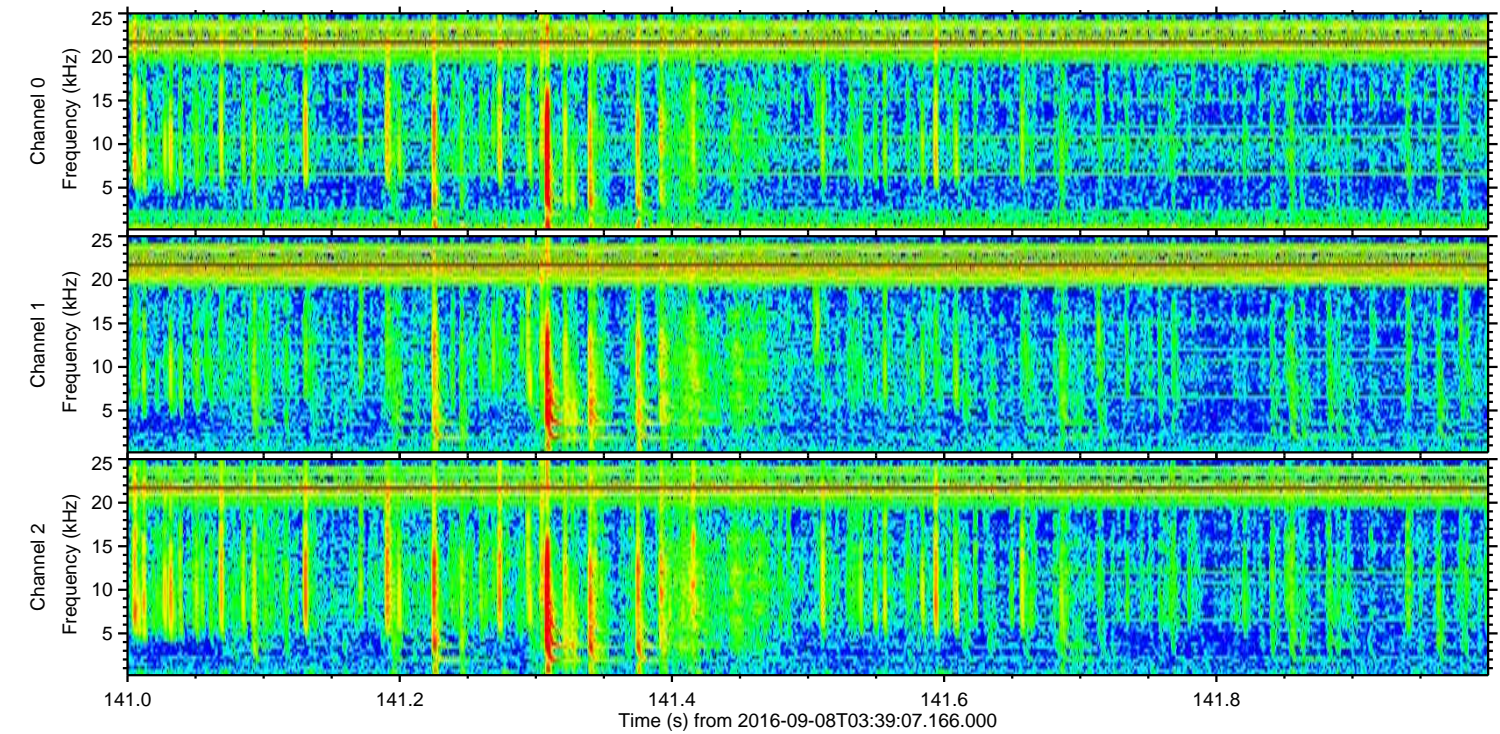
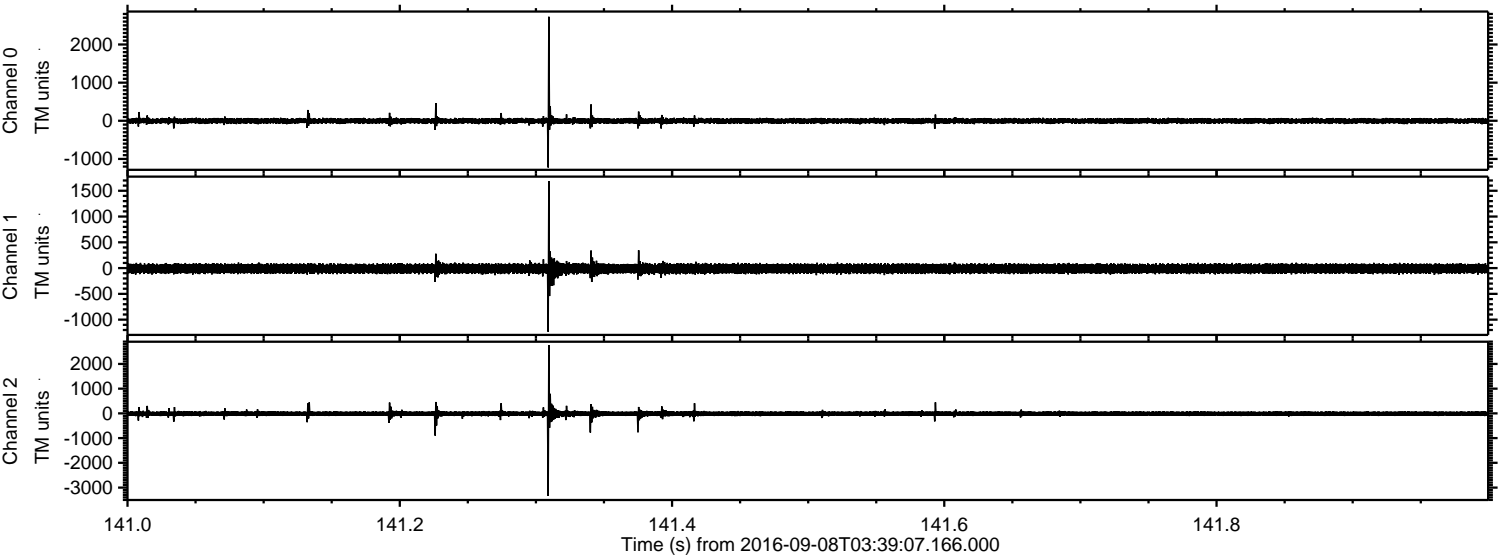

Processed Thu Sep 8 05:47:23 2016 by ELM ver.2012-10-06 from 001__elm20160908_033906__dat00.bin

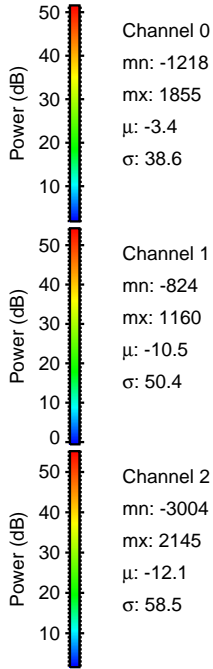
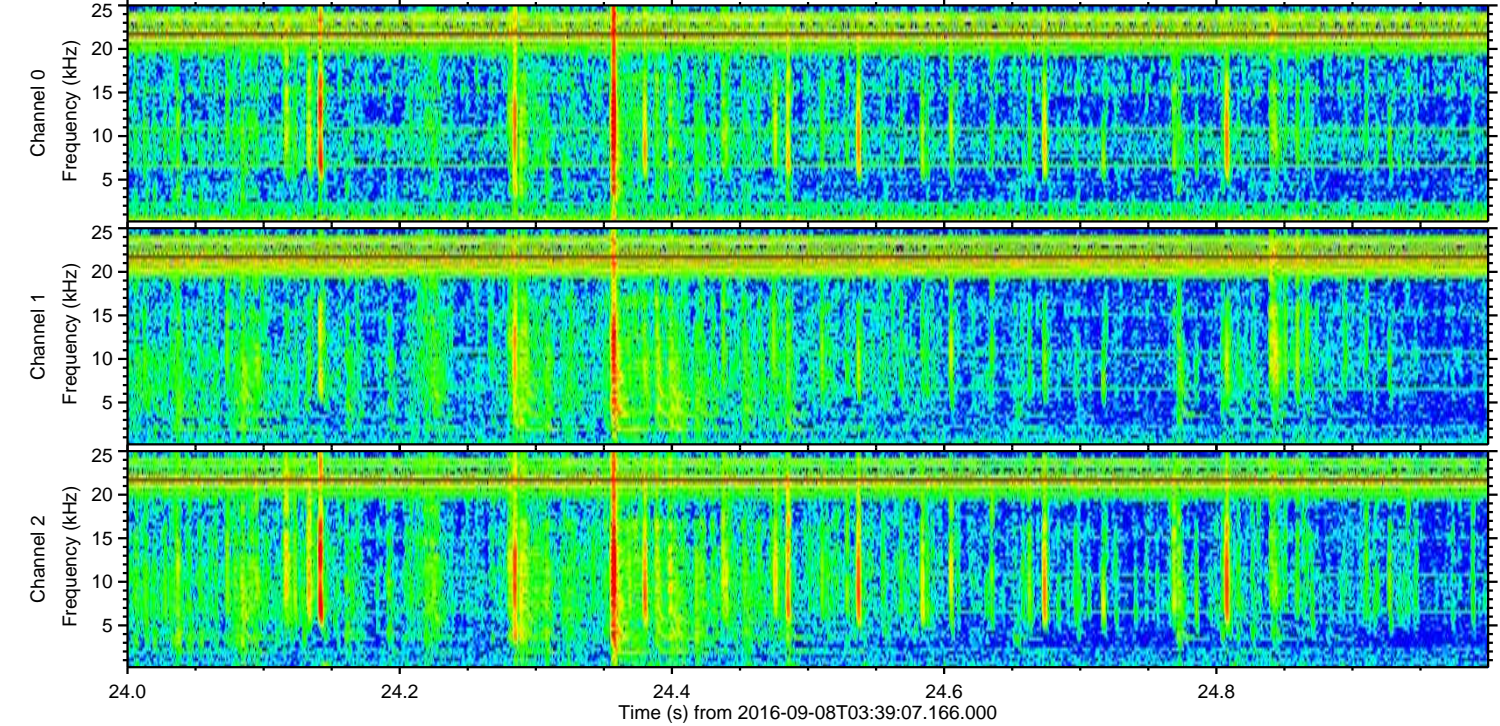
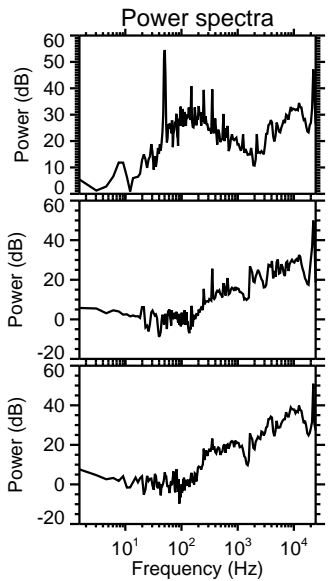
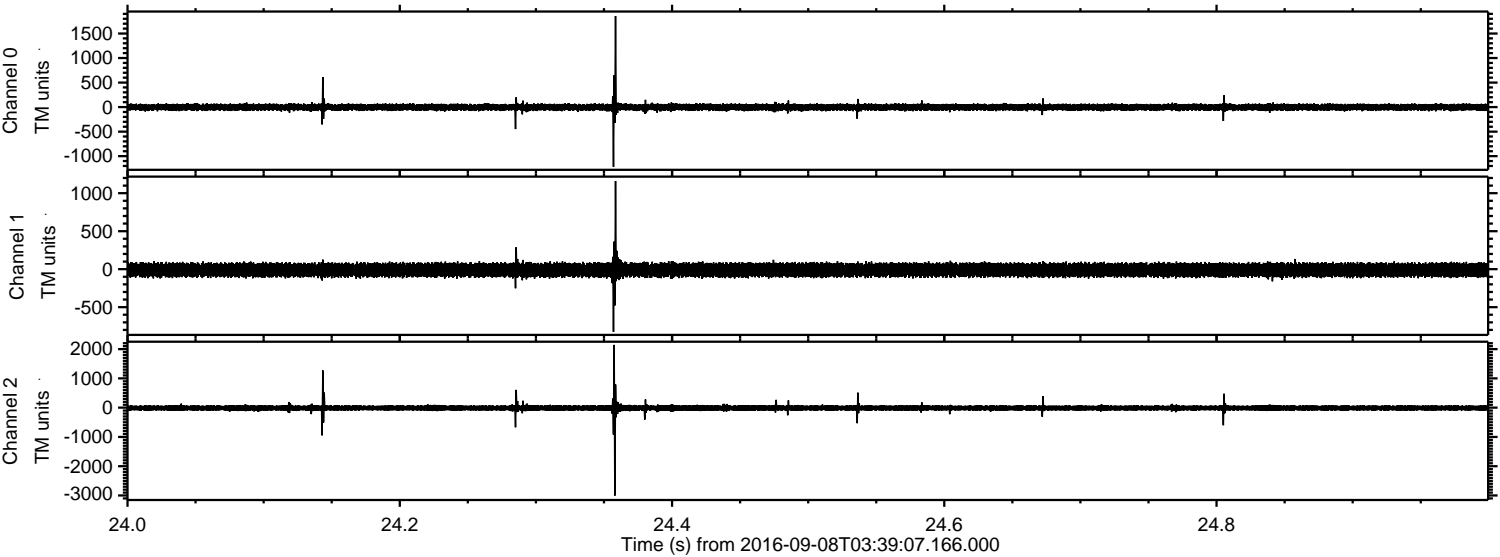

Processed Thu Sep 8 05:47:24 2016 by ELM ver.2012-10-06 from 001__elm20160908_033906__dat00.bin

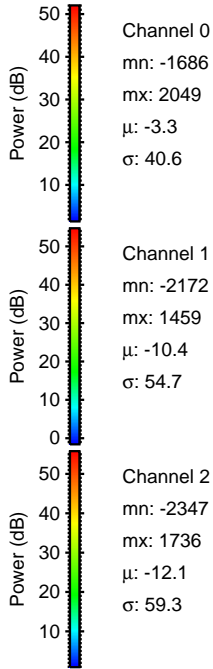
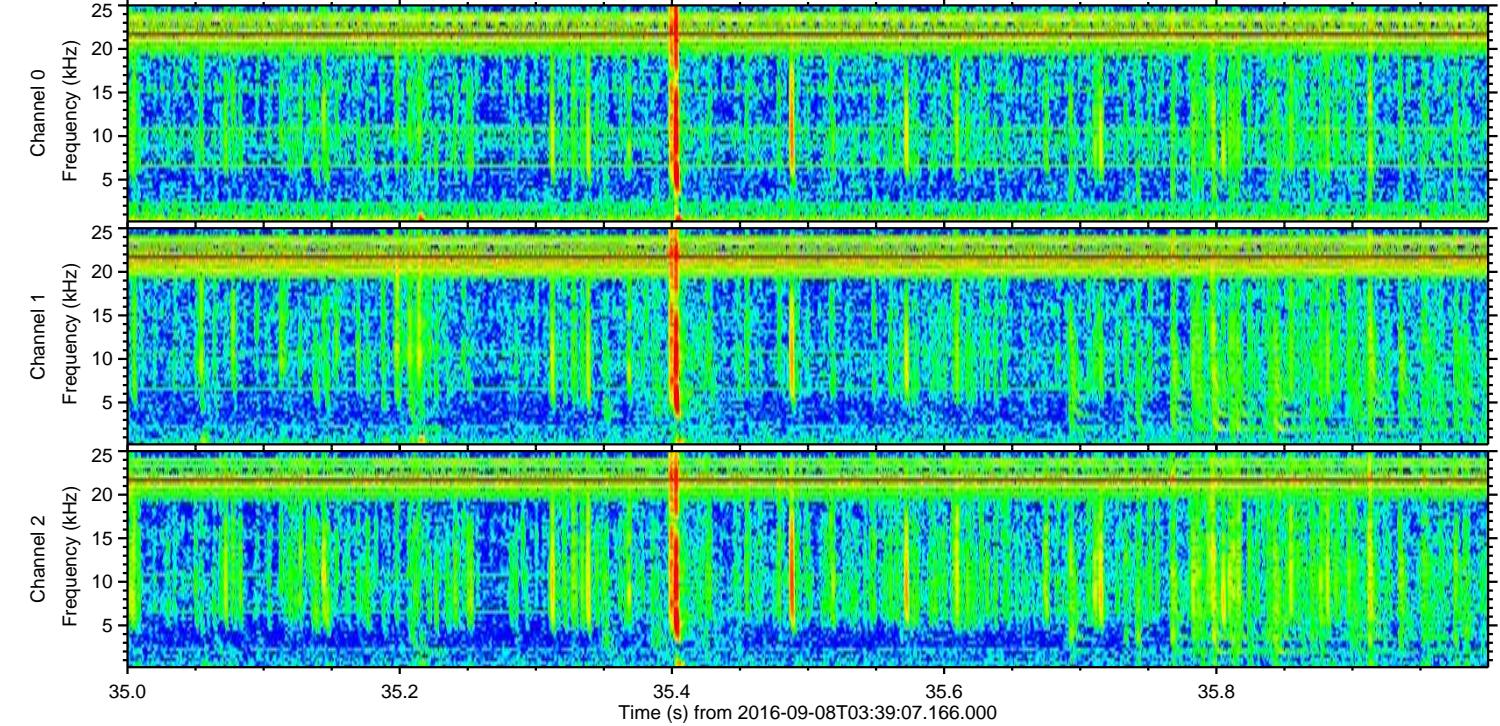
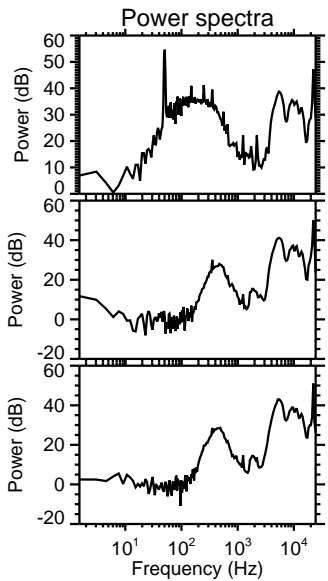
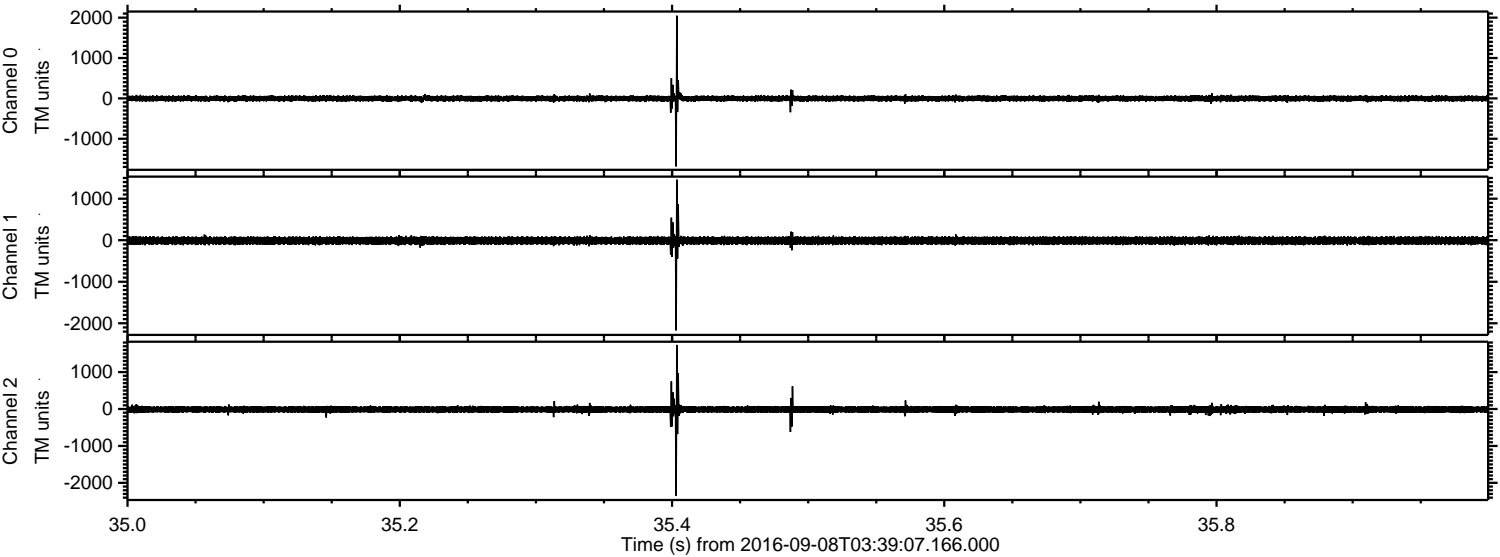

Processed Thu Sep 8 05:47:24 2016 by ELM ver.2012-10-06 from 001__elm20160908_033906__dat00.bin

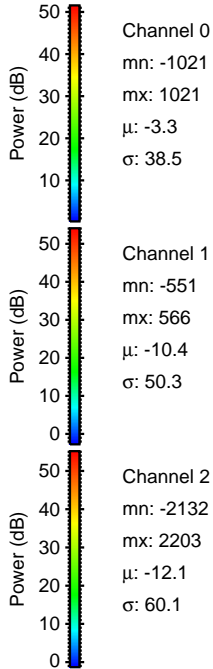
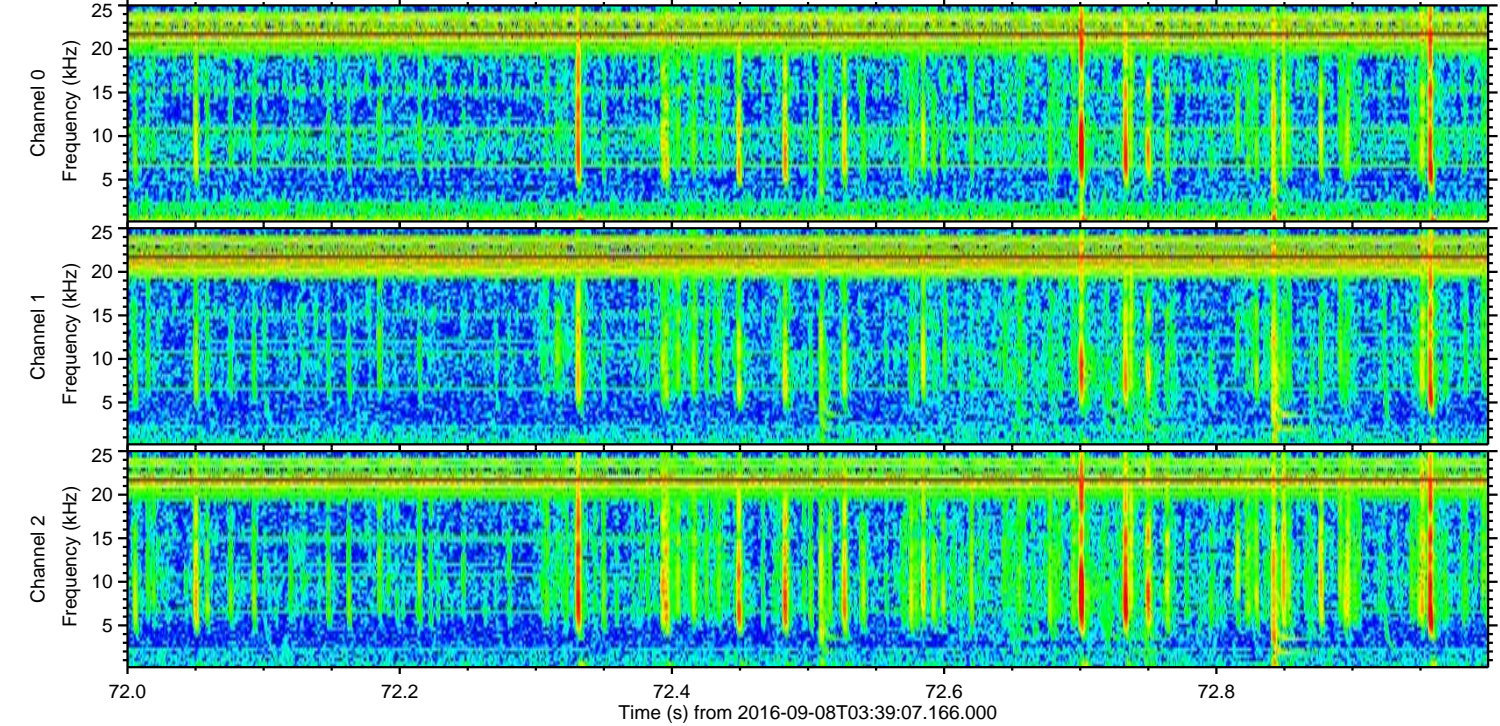
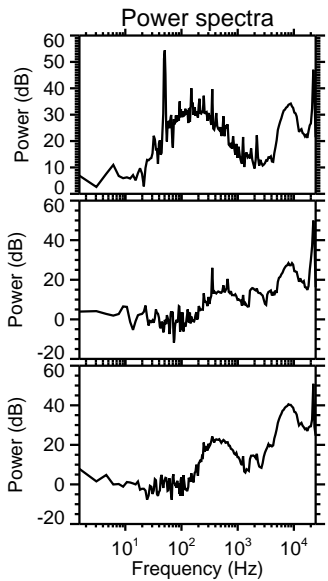
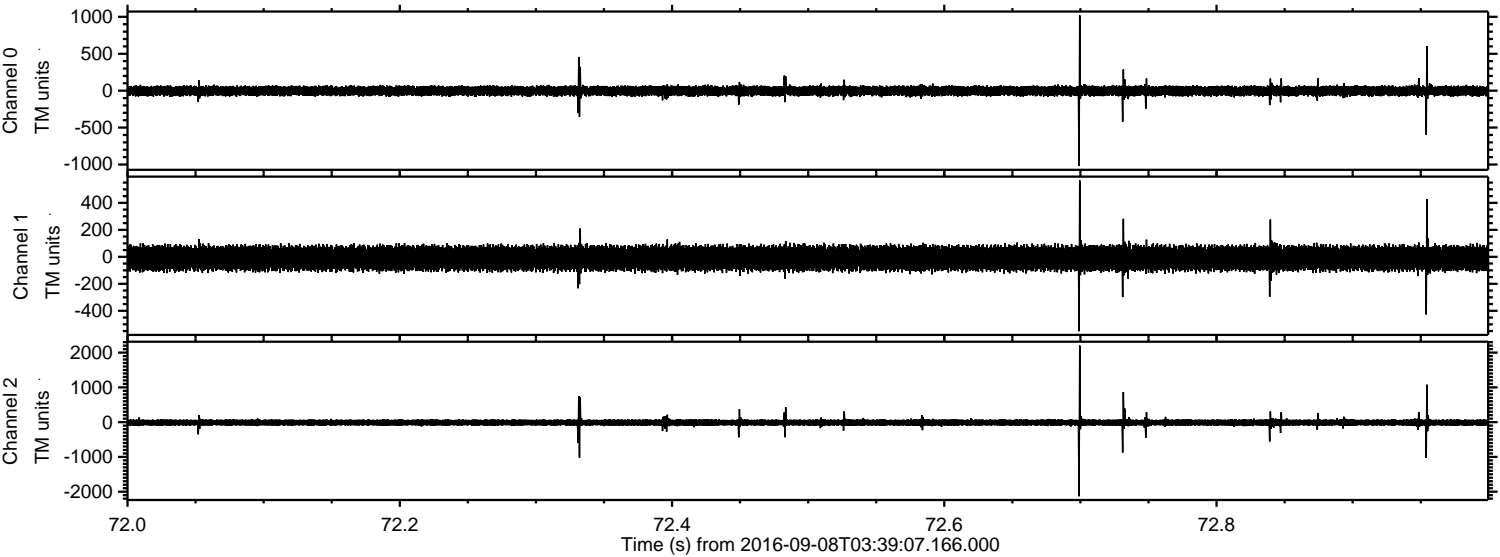

Processed Thu Sep 8 05:47:25 2016 by ELM ver.2012-10-06 from 001__elm20160908_033906__dat00.bin

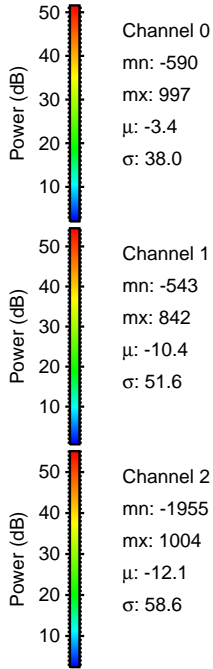
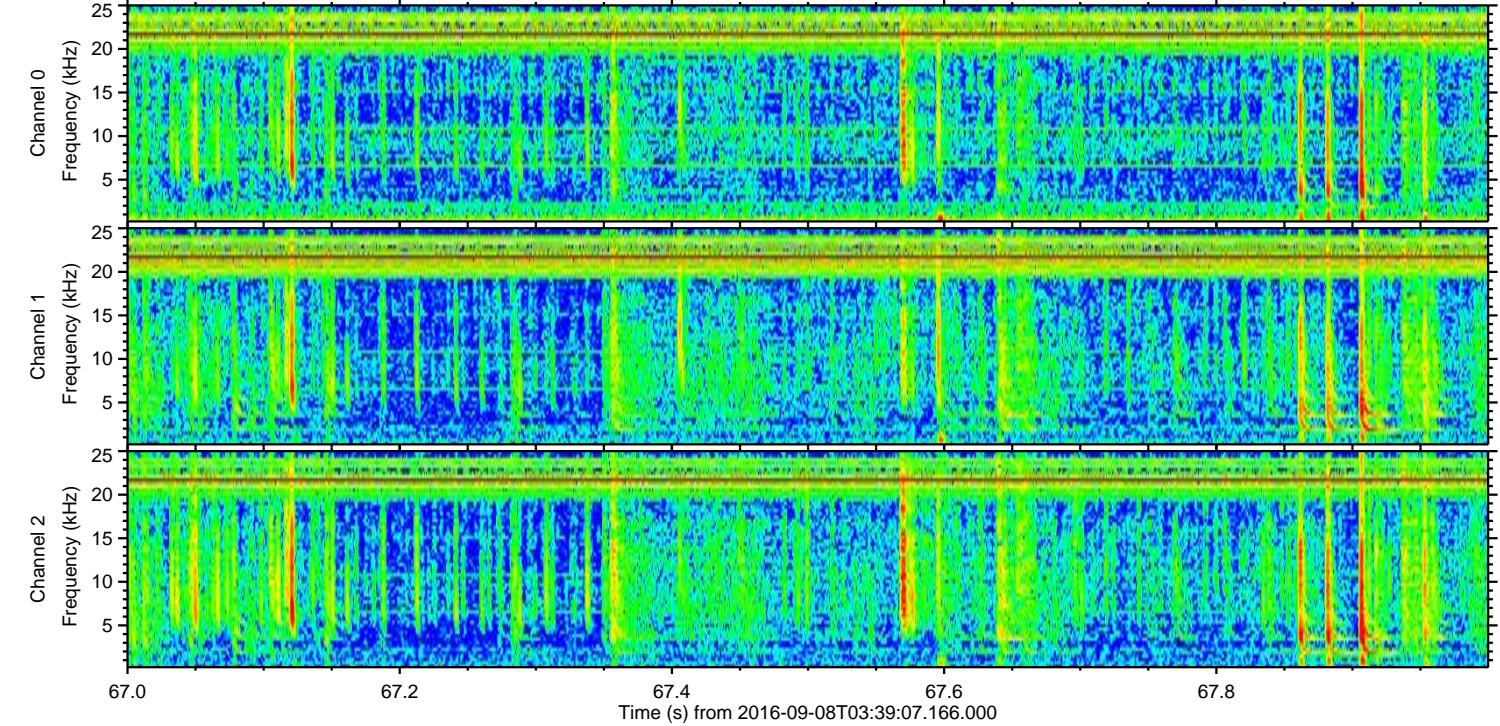
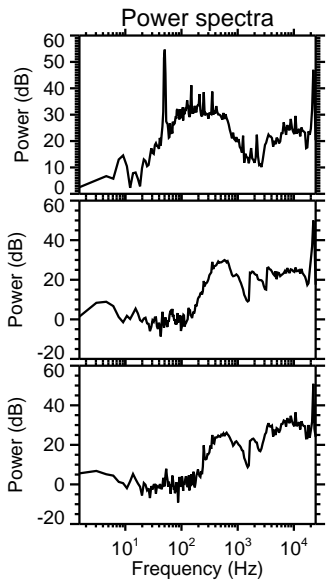
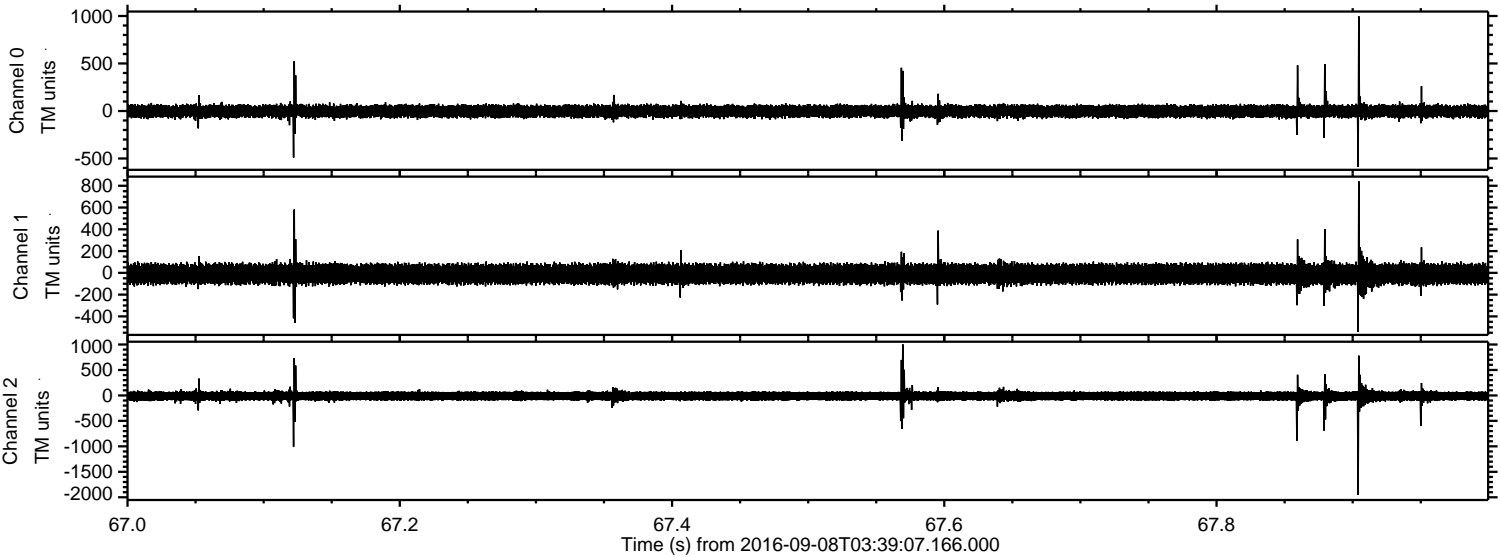

Processed Thu Sep 8 05:47:26 2016 by ELM ver.2012-10-06 from 001__elm20160908_033906__dat00.bin

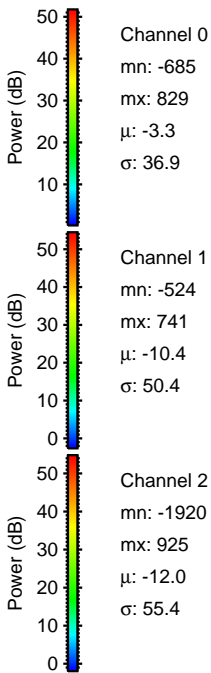
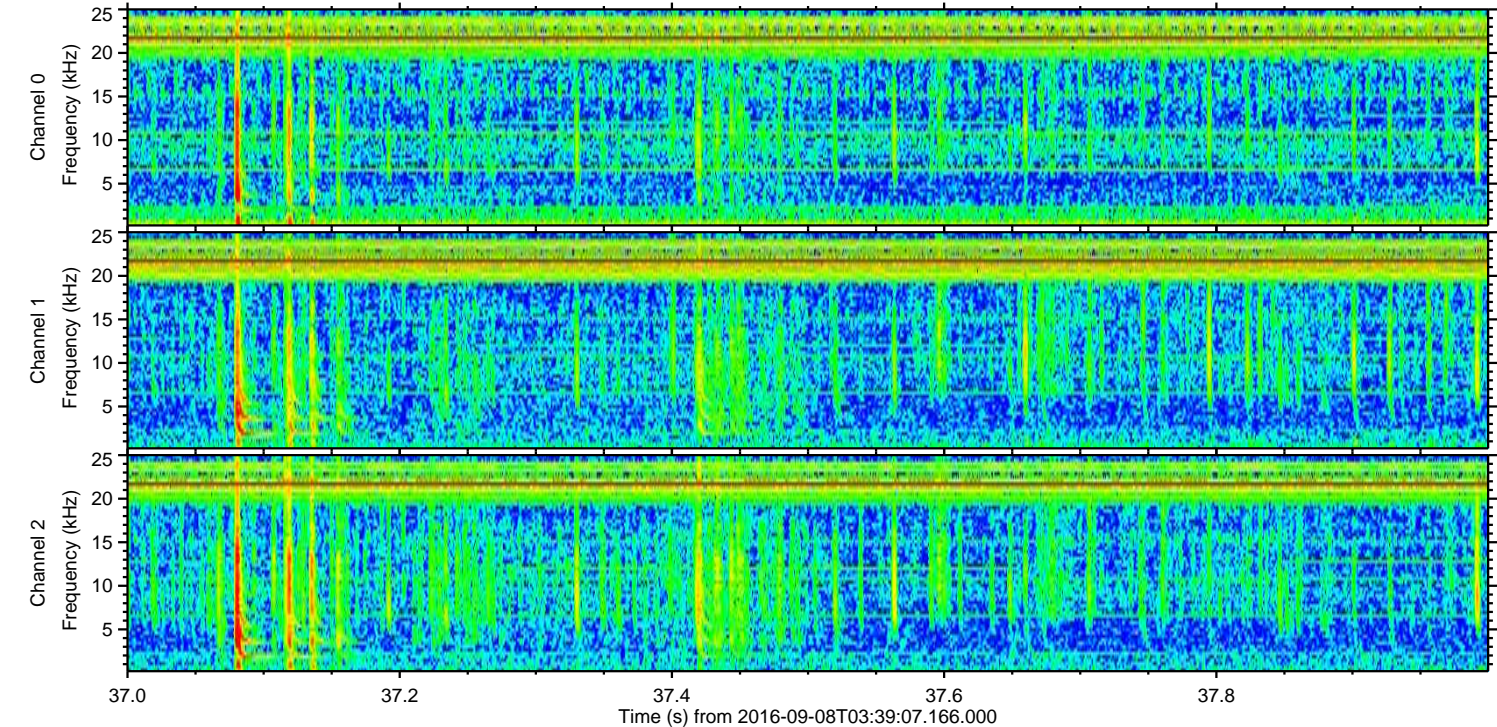
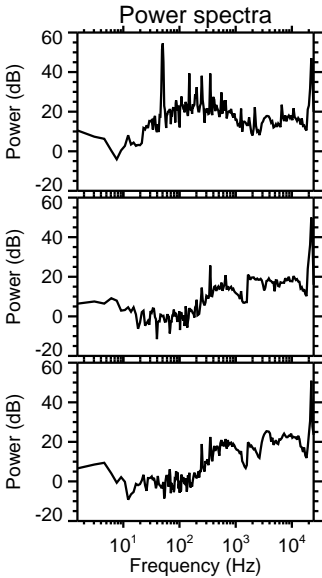
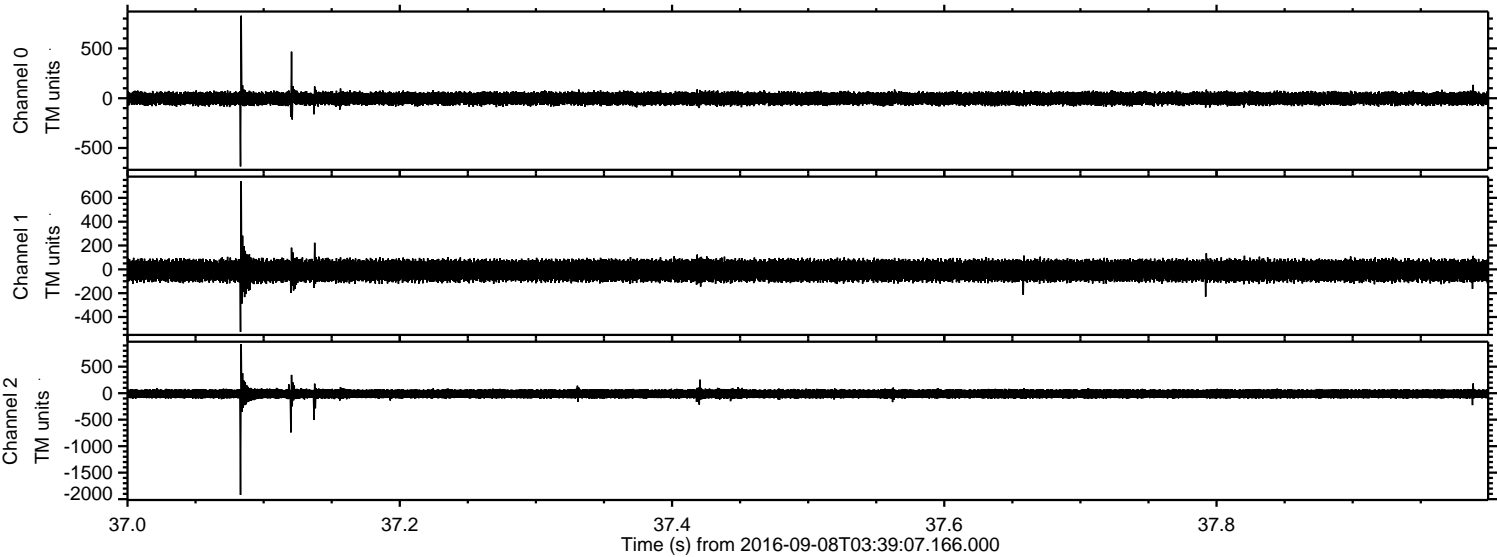

ELMAVAN 3D WAVEFORMS (Measured data sampled at 50 kHz) 51000 packets of 144 samples from 2016-09-08T03:39:07.166.000. Part 125/147

Processed Thu Sep 8 05:47:27 2016 by ELM ver.2012-10-06 from 001__elm20160908_033906__dat00.bin

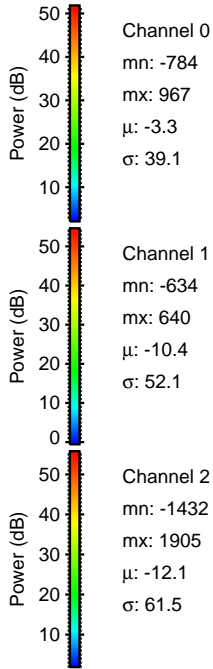
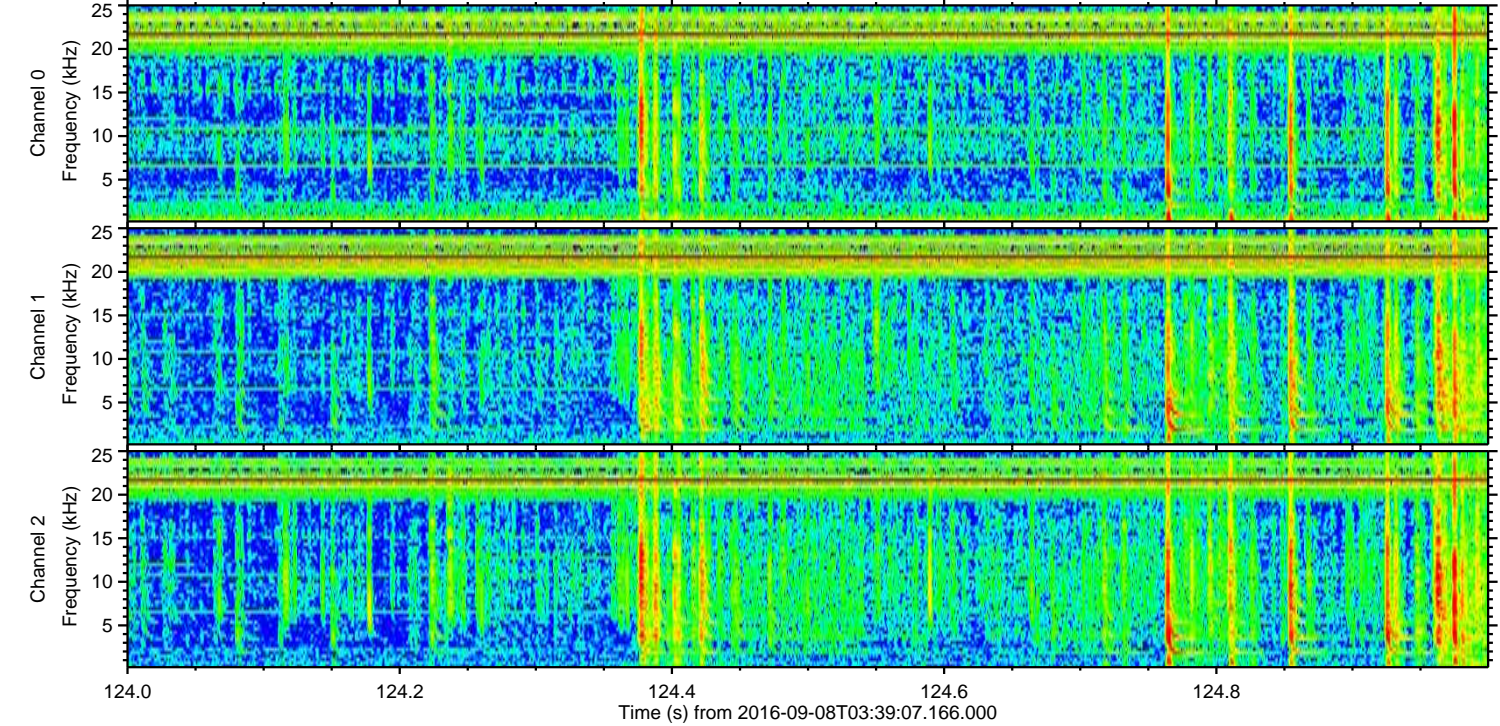
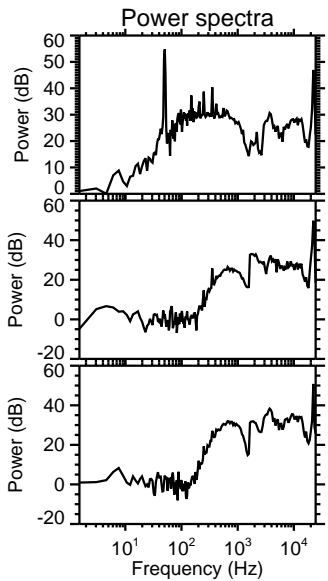
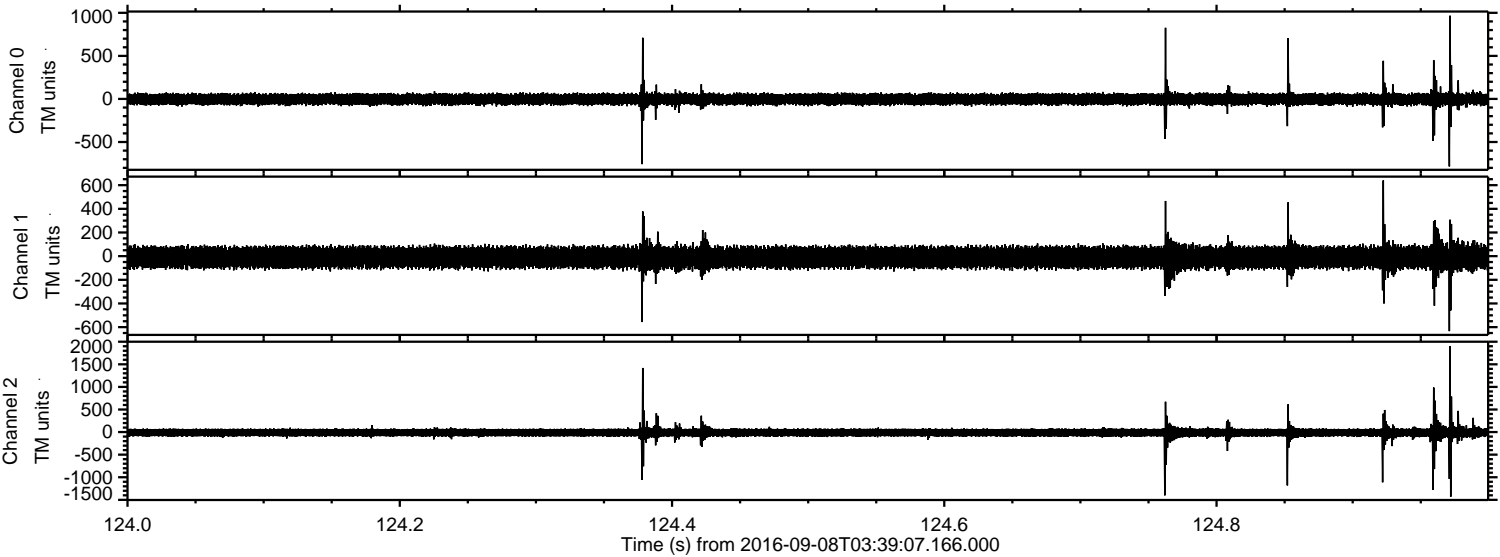

Processed Thu Sep 8 05:47:28 2016 by ELM ver.2012-10-06 from 001__elm20160908_033906__dat00.bin

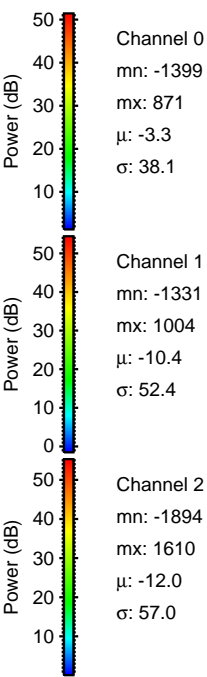
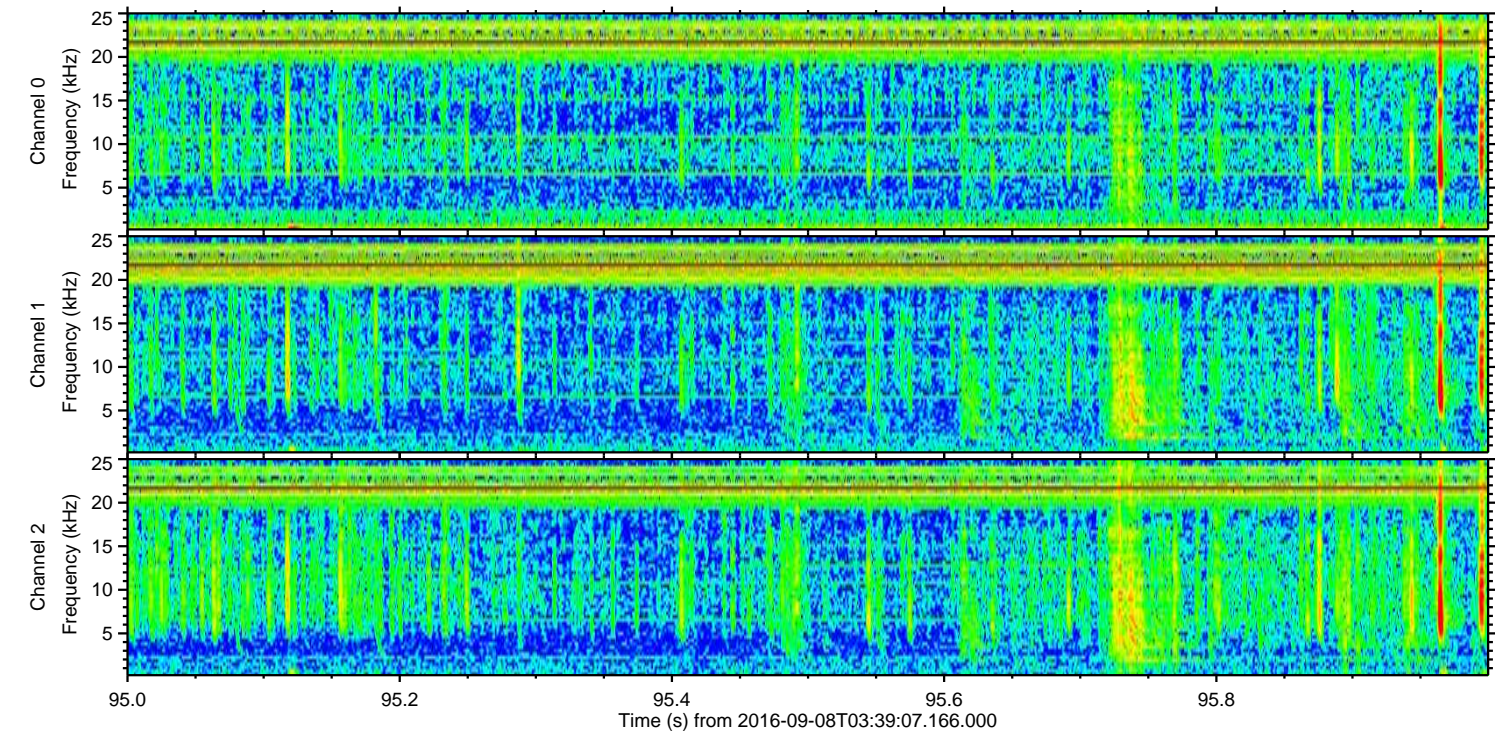
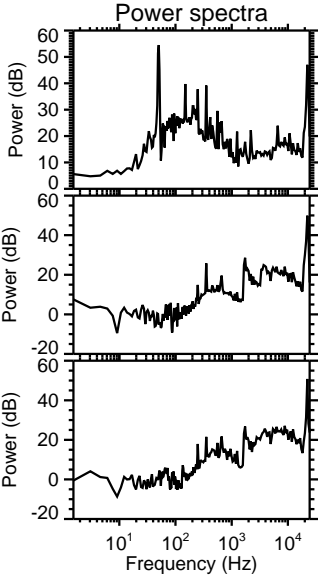
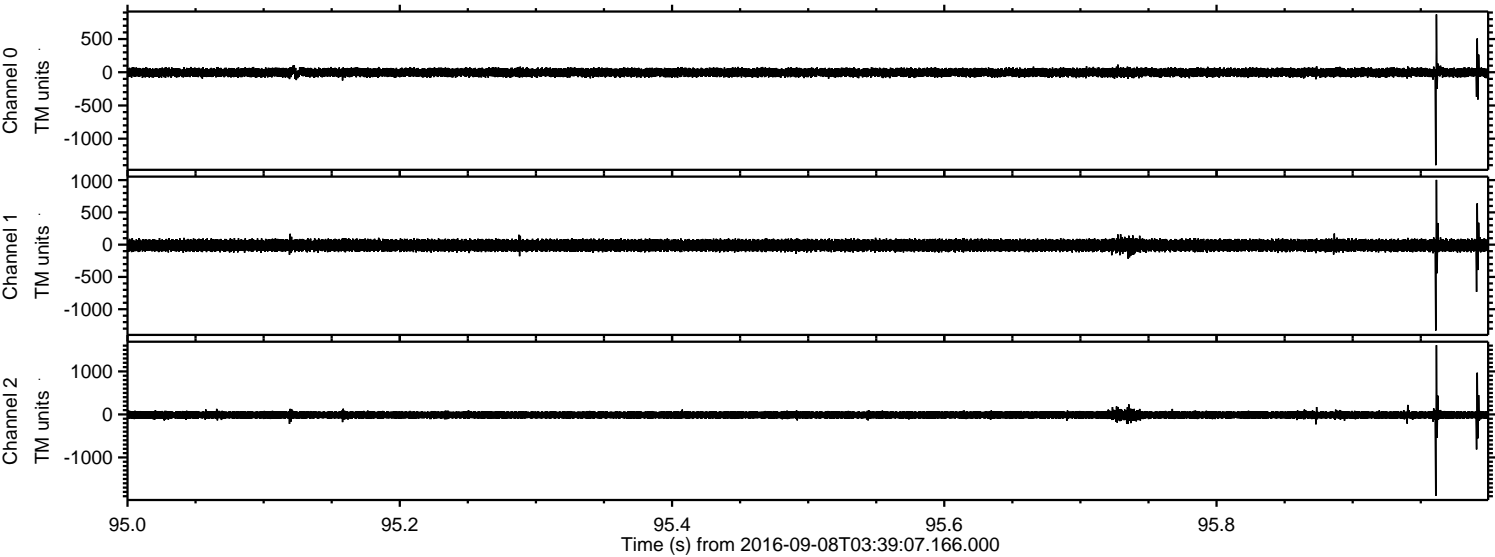

Channel 0
mn: -1399
mx: 871
 μ : -3.3
 σ : 38.1

Channel 1
mn: -1331
mx: 1004
 μ : -10.4
 σ : 52.4

Channel 2
mn: -1894
mx: 1610
 μ : -12.0
 σ : 57.0

Processed Thu Sep 8 05:47:29 2016 by ELM ver.2012-10-06 from 001__elm20160908_033906__dat00.bin

