

ELMAVAN 3D WAVEFORMS (Measured data sampled at 50 kHz) 51000 packets of 144 samples from 2016-09-08T02:34:04.182.000.

Processed Thu Sep 8 04:41:44 2016 by ELM ver.2012-10-06 from 001__elm20160908_023403__dat00.bin

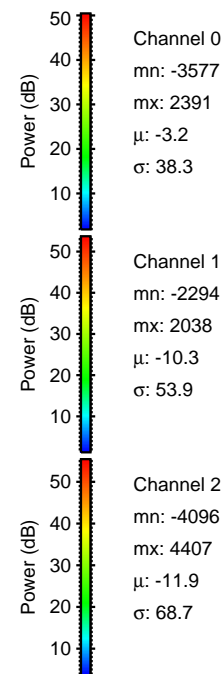
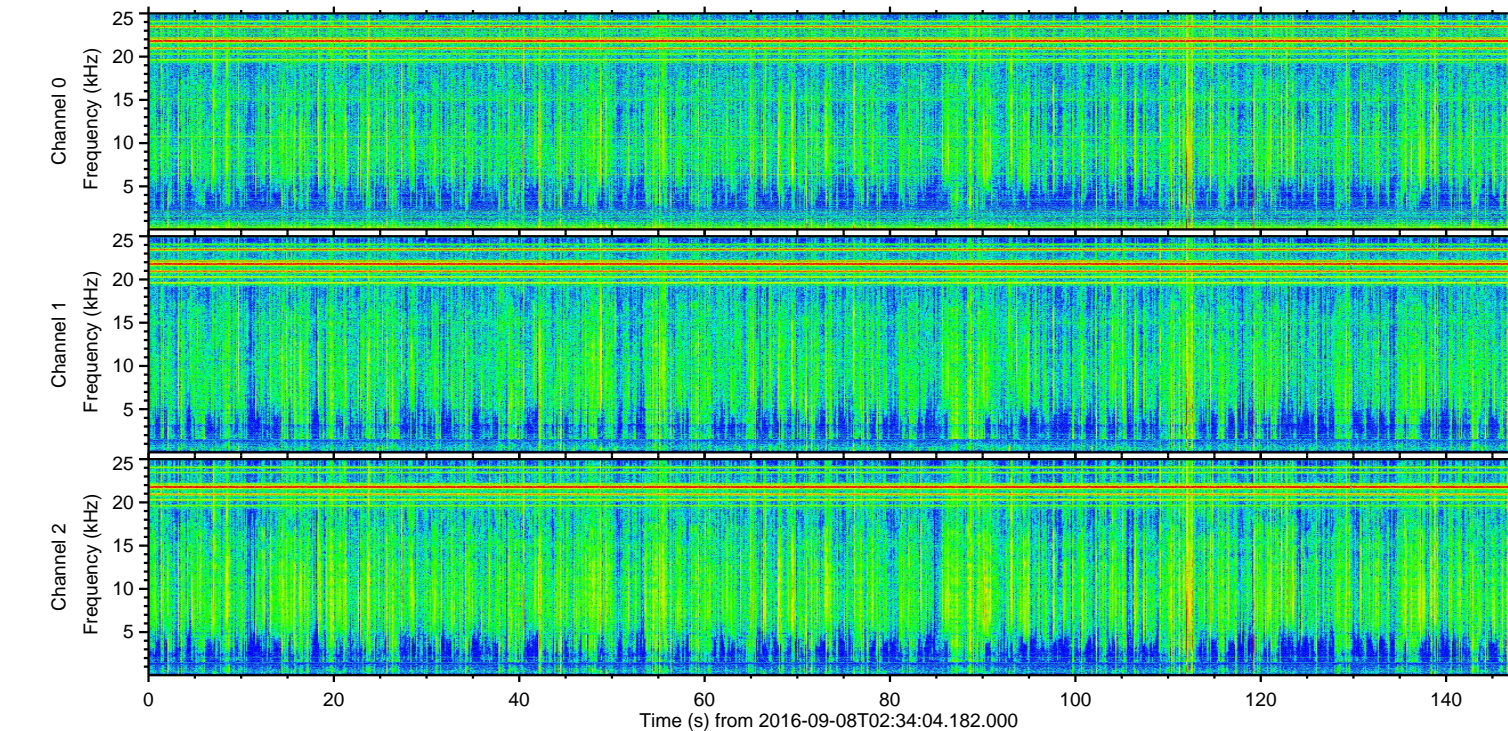
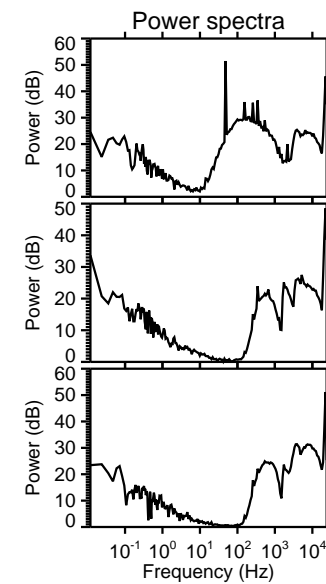
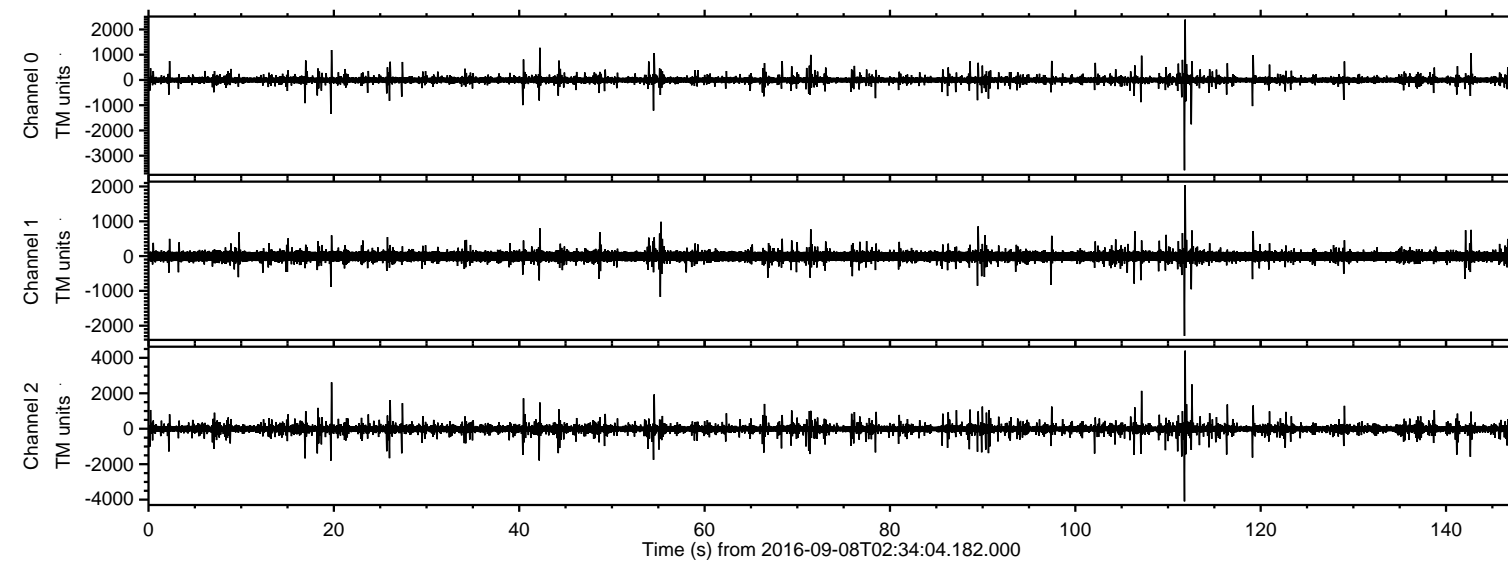

ELMAVAN 3D WAVEFORMS (Measured data sampled at 50 kHz) 51000 packets of 144 samples from 2016-09-08T02:34:04.182.000. Part 112/147

Processed Thu Sep 8 04:41:55 2016 by ELM ver.2012-10-06 from 001__elm20160908_023403__dat00.bin

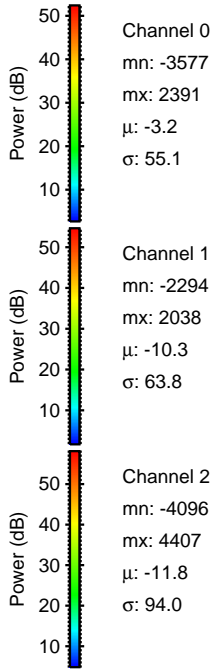
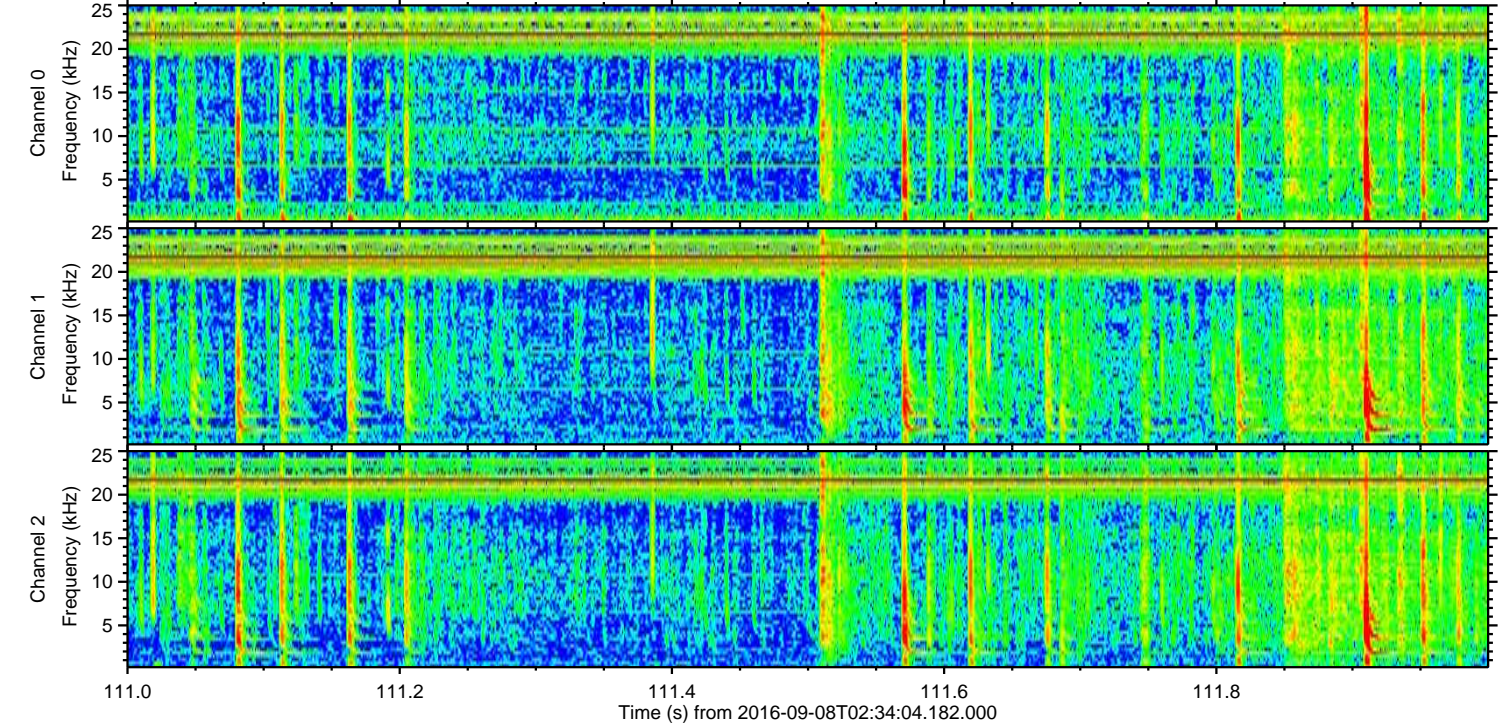
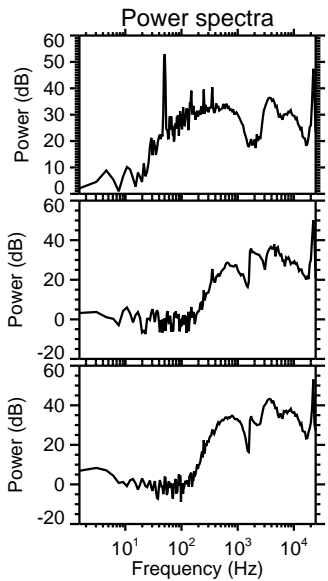
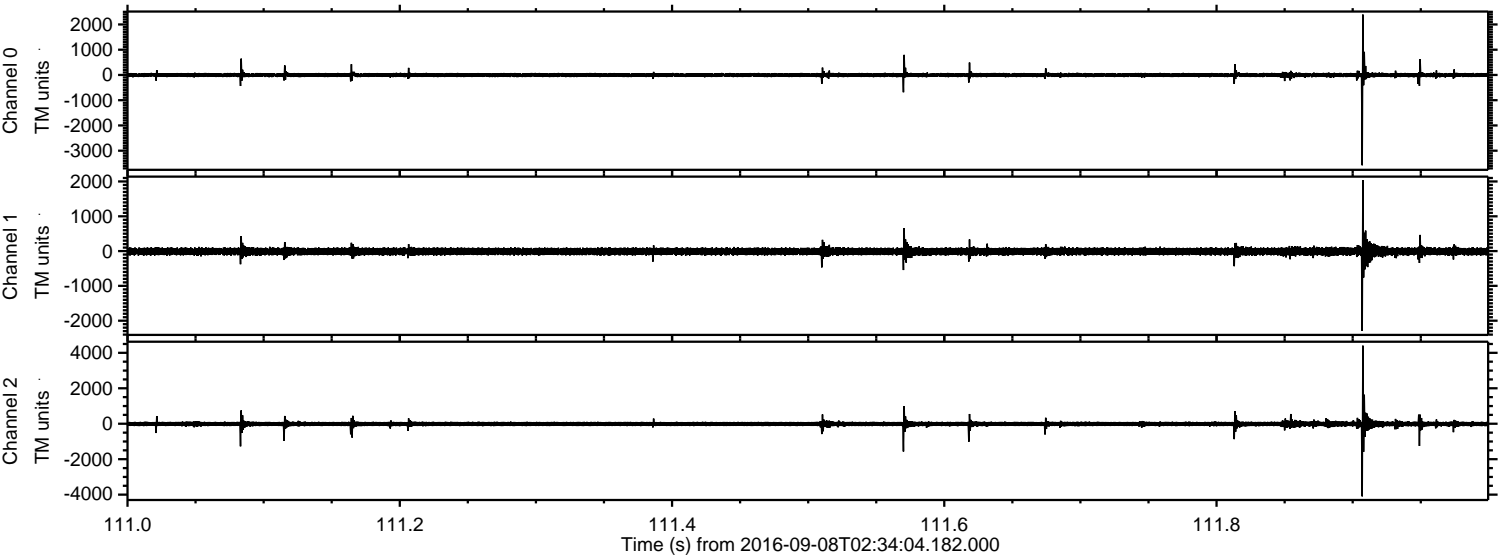

Channel 0
mn: -3577
mx: 2391
 μ : -3.2
 σ : 55.1

Channel 1
mn: -2294
mx: 2038
 μ : -10.3
 σ : 63.8

Channel 2
mn: -4096
mx: 4407
 μ : -11.8
 σ : 94.0

ELMAVAN 3D WAVEFORMS (Measured data sampled at 50 kHz) 51000 packets of 144 samples from 2016-09-08T02:34:04.182.000. Part 20/147

Processed Thu Sep 8 04:41:56 2016 by ELM ver.2012-10-06 from 001__elm20160908_023403__dat00.bin

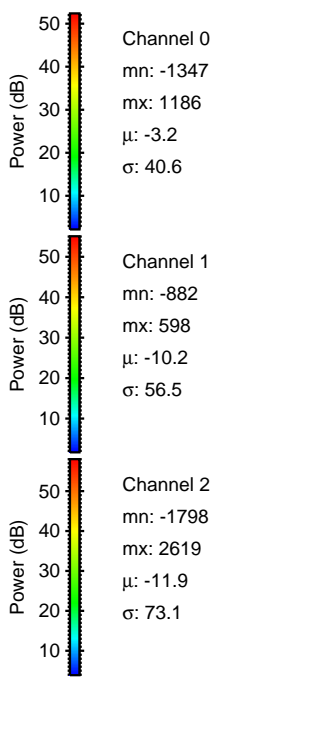
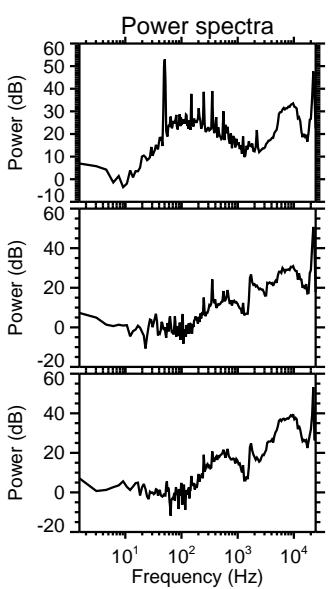
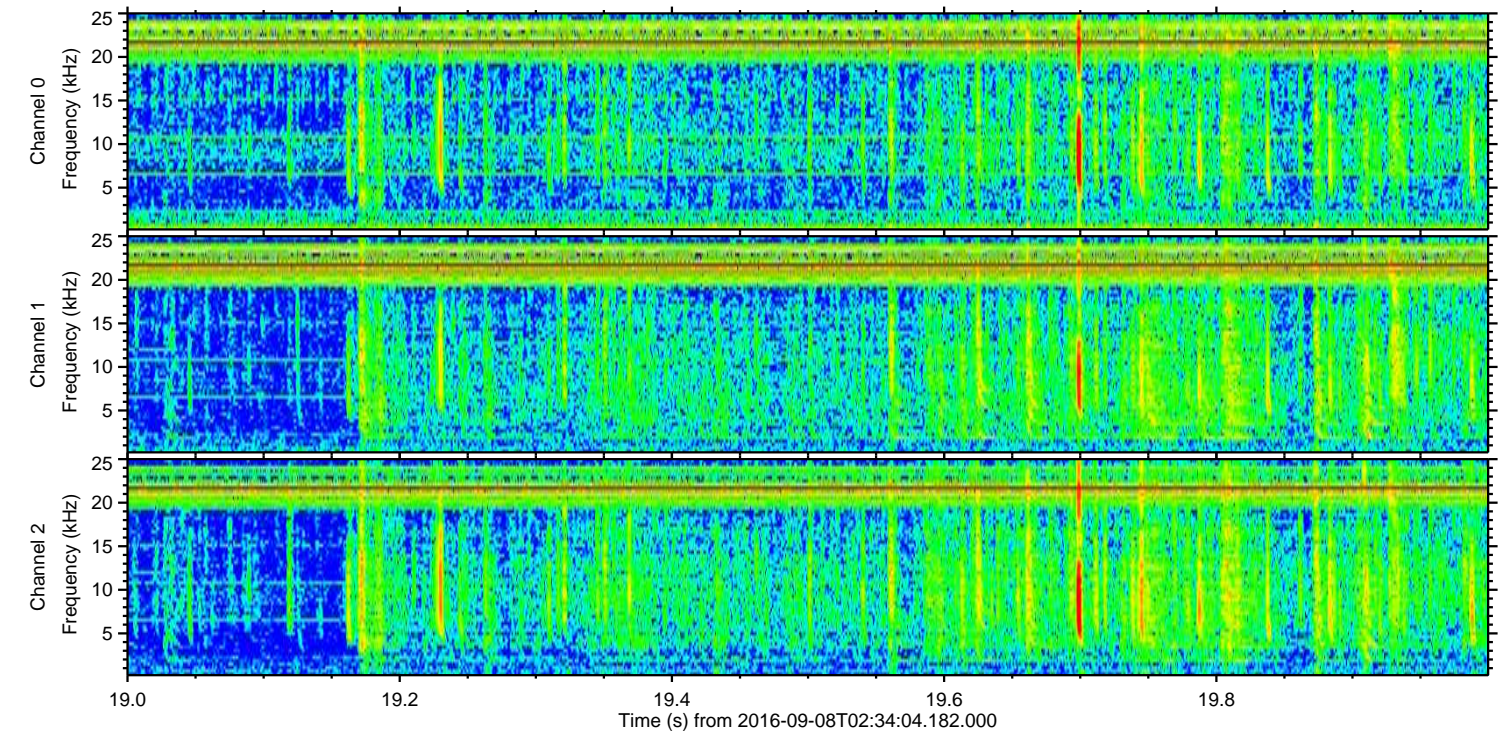
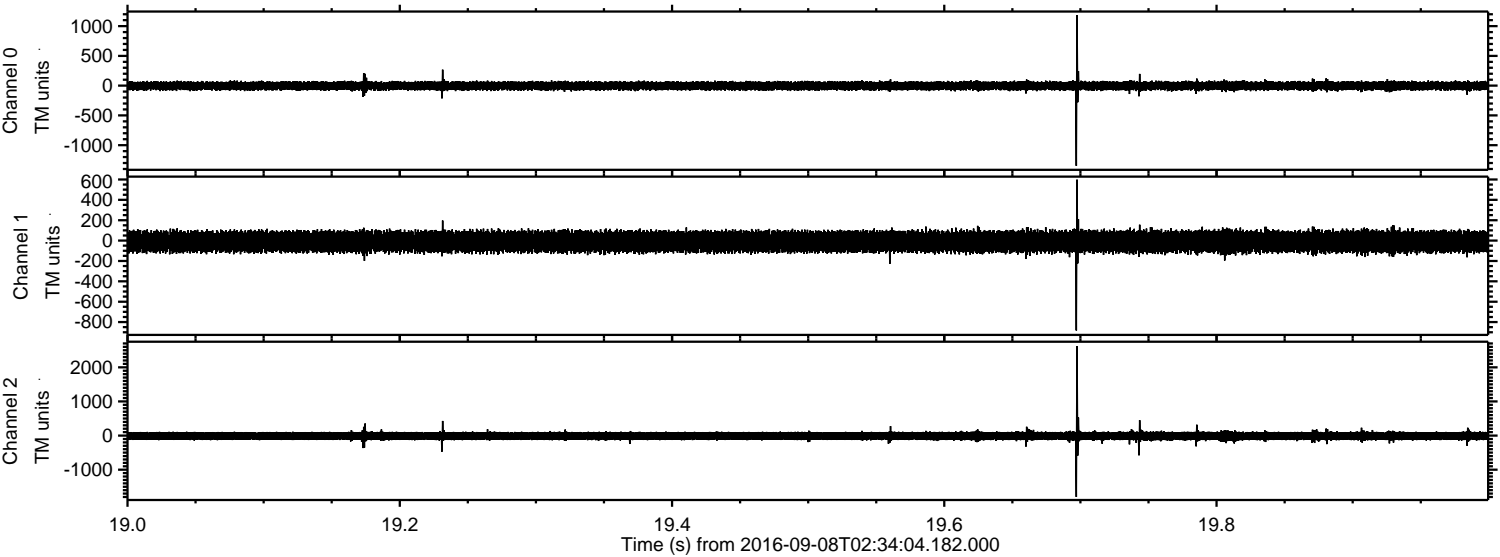

Channel 0
mn: -1347
mx: 1186
 μ : -3.2
 σ : 40.6

Channel 1
mn: -882
mx: 598
 μ : -10.2
 σ : 56.5

Channel 2
mn: -1798
mx: 2619
 μ : -11.9
 σ : 73.1

ELMAVAN 3D WAVEFORMS (Measured data sampled at 50 kHz) 51000 packets of 144 samples from 2016-09-08T02:34:04.182.000. Part 113/147

Processed Thu Sep 8 04:41:57 2016 by ELM ver.2012-10-06 from 001__elm20160908_023403__dat00.bin

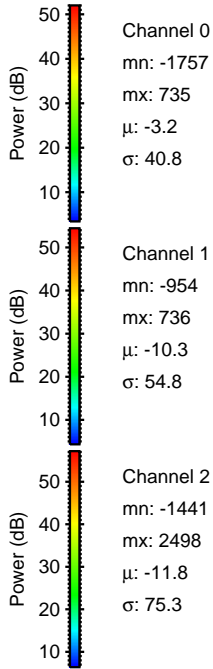
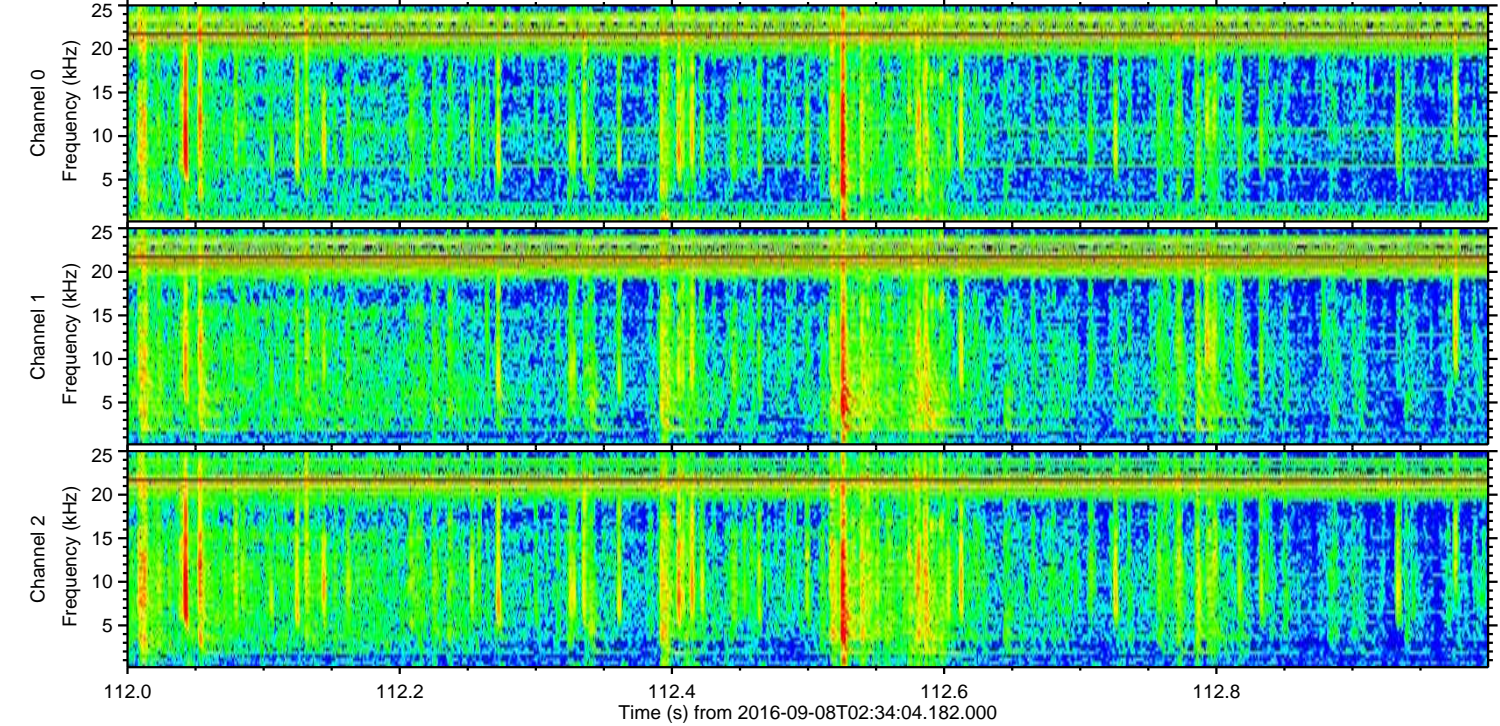
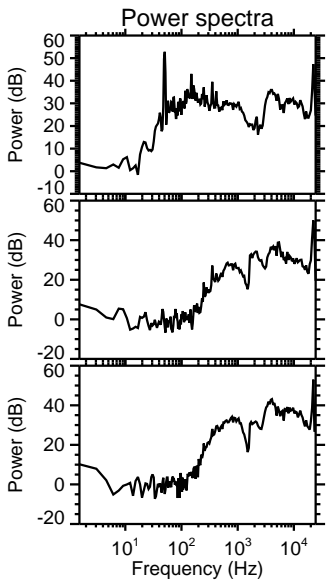
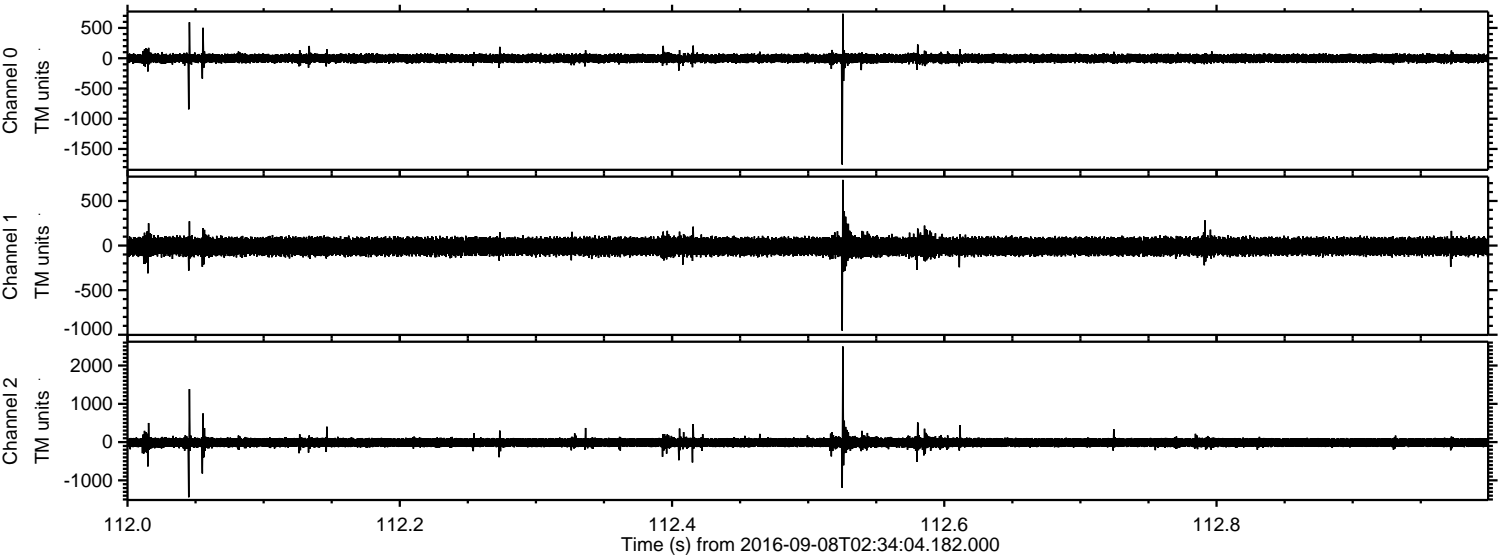

ELMAVAN 3D WAVEFORMS (Measured data sampled at 50 kHz) 51000 packets of 144 samples from 2016-09-08T02:34:04.182.000. Part 108/147

Processed Thu Sep 8 04:41:58 2016 by ELM ver.2012-10-06 from 001__elm20160908_023403__dat00.bin

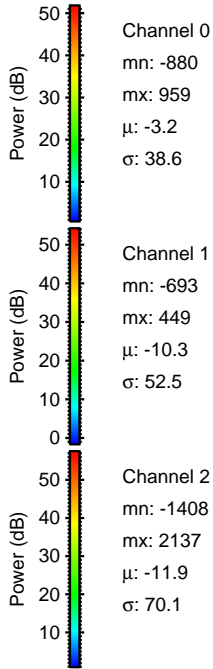
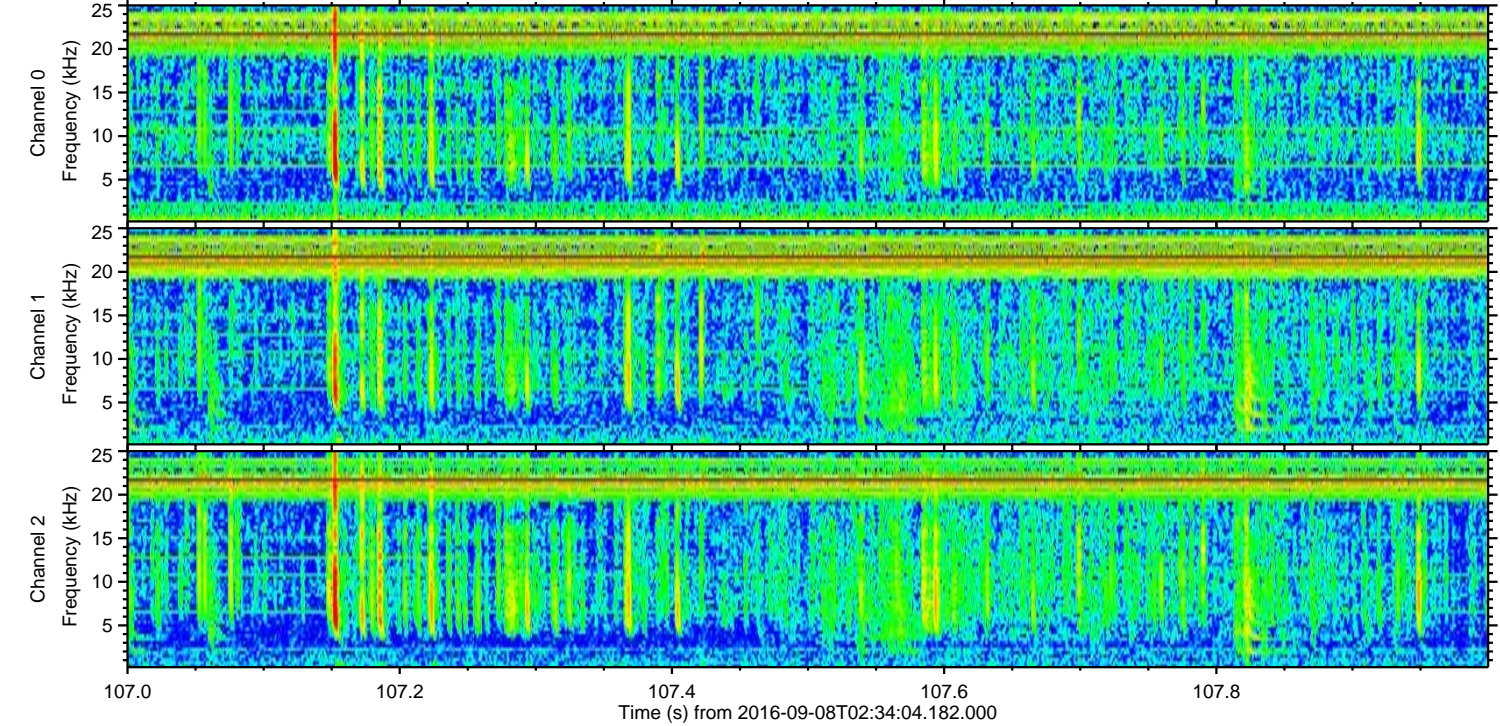
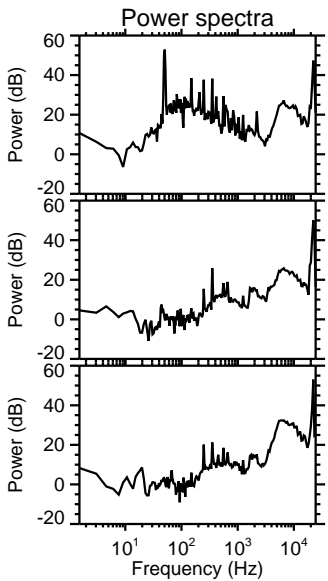
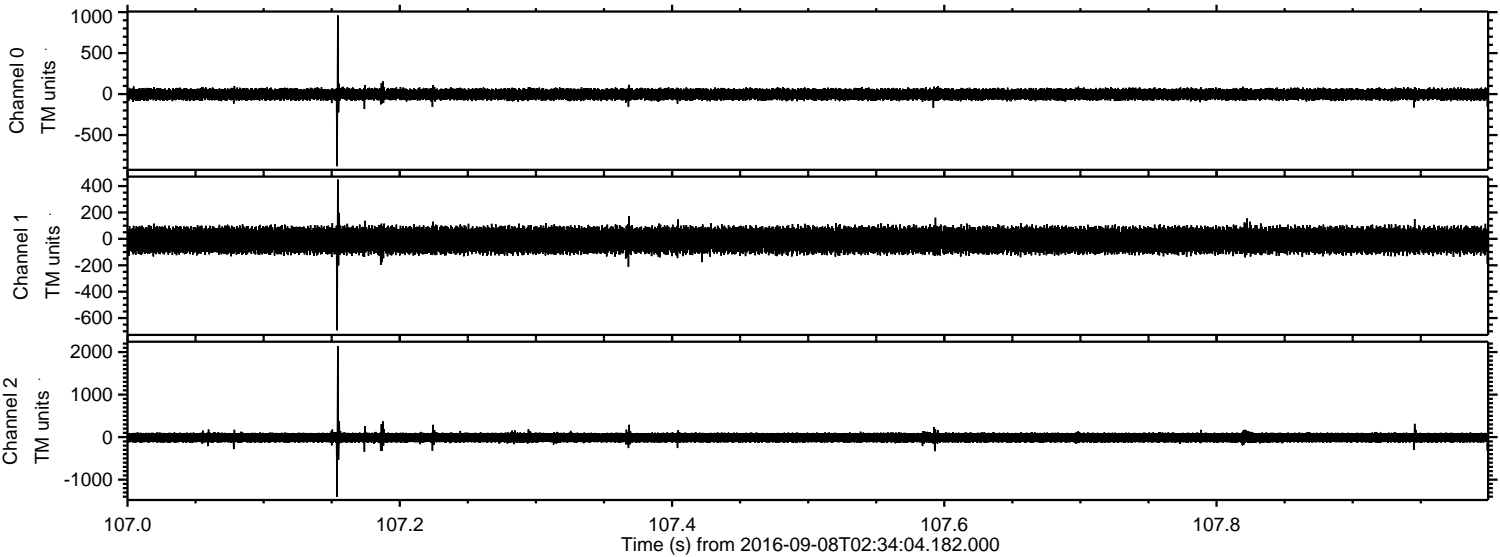

Processed Thu Sep 8 04:41:59 2016 by ELM ver.2012-10-06 from 001__elm20160908_023403__dat00.bin

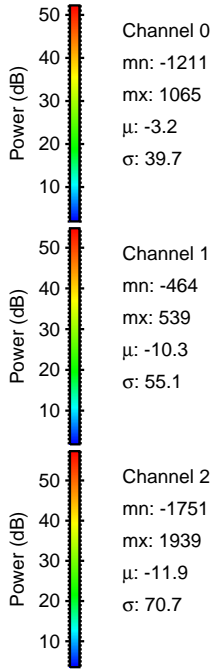
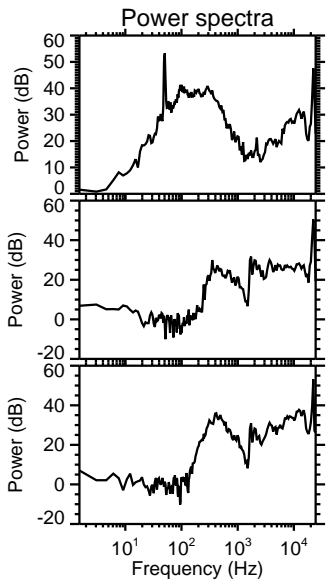
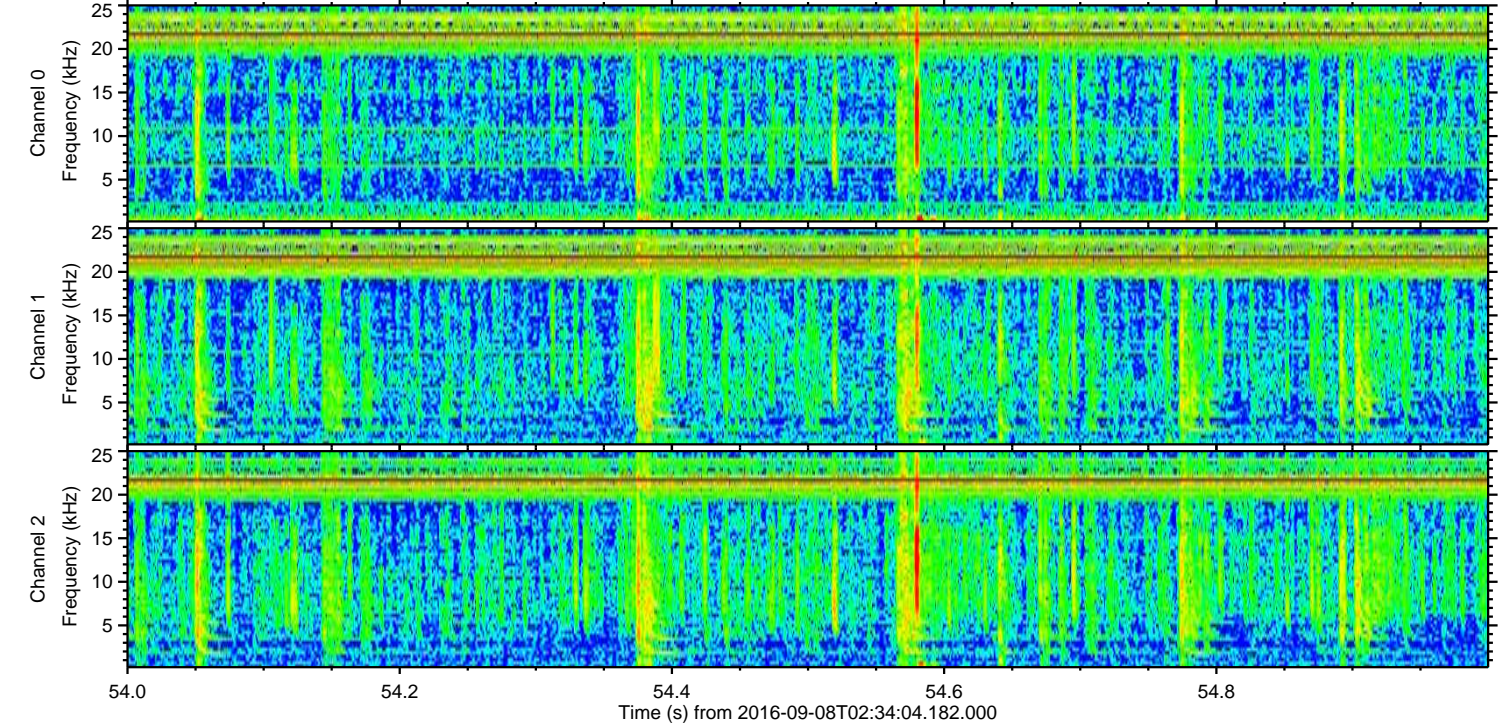
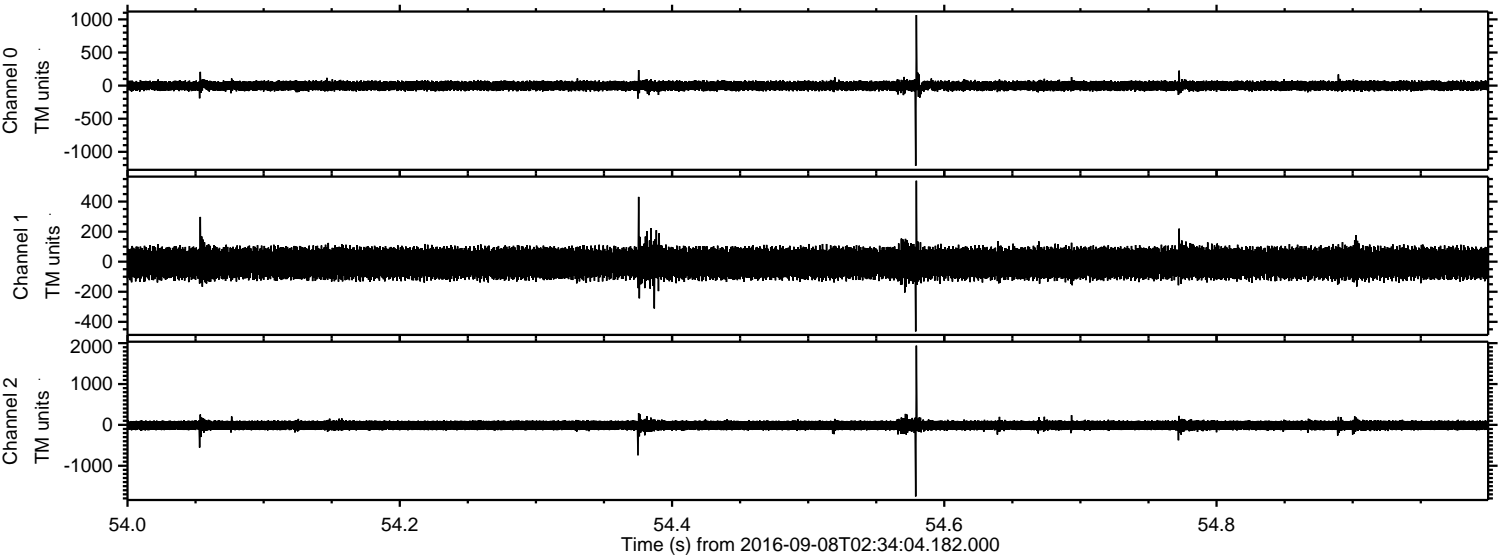

Channel 0
mn: -1211
mx: 1065
 μ : -3.2
 σ : 39.7

Channel 1
mn: -464
mx: 539
 μ : -10.3
 σ : 55.1

Channel 2
mn: -1751
mx: 1939
 μ : -11.9
 σ : 70.7

Processed Thu Sep 8 04:42:00 2016 by ELM ver.2012-10-06 from 001__elm20160908_023403__dat00.bin

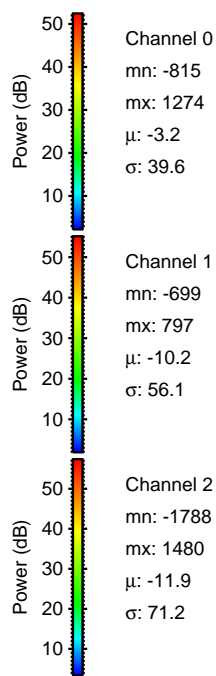
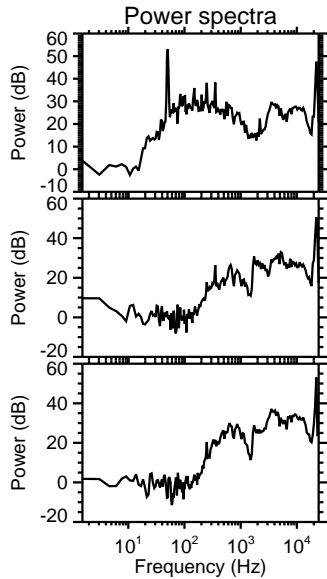
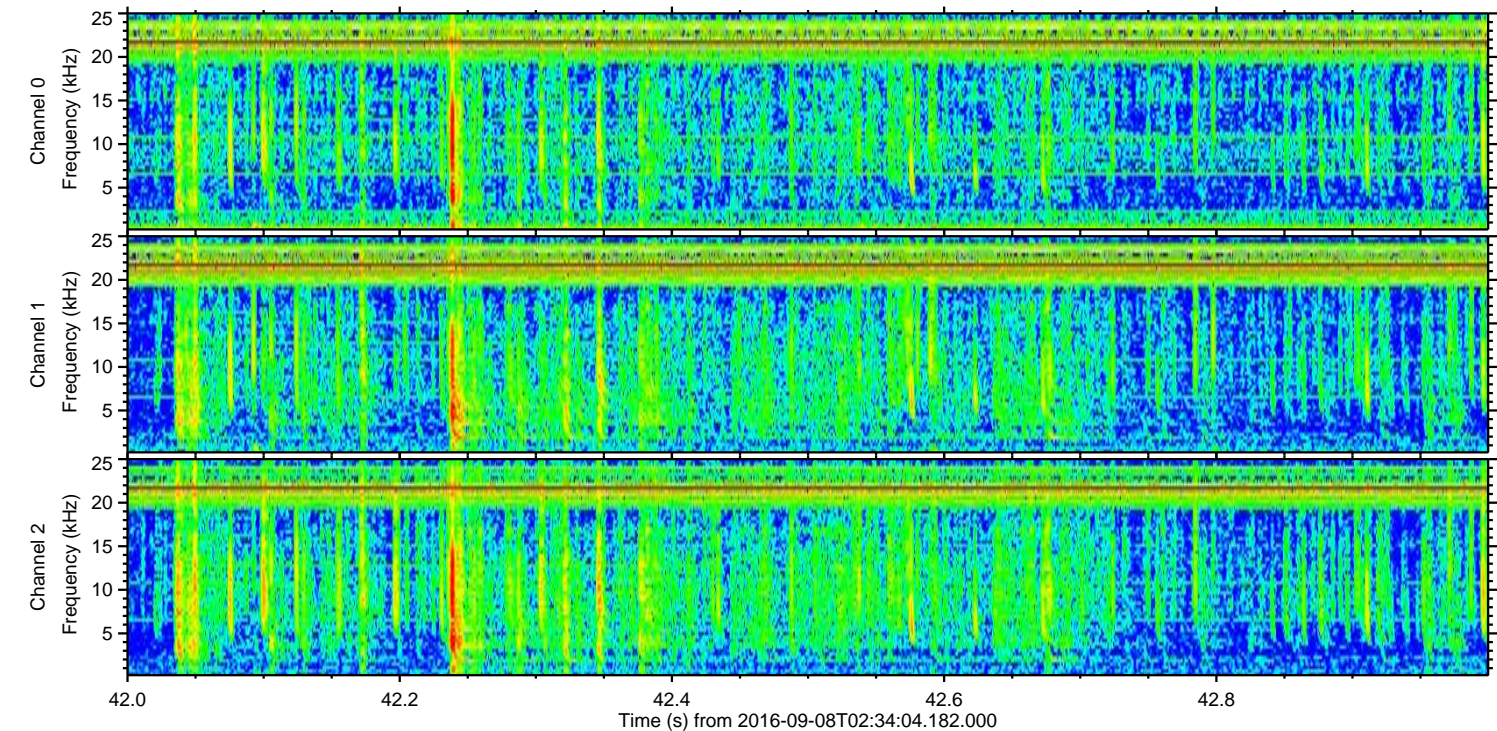
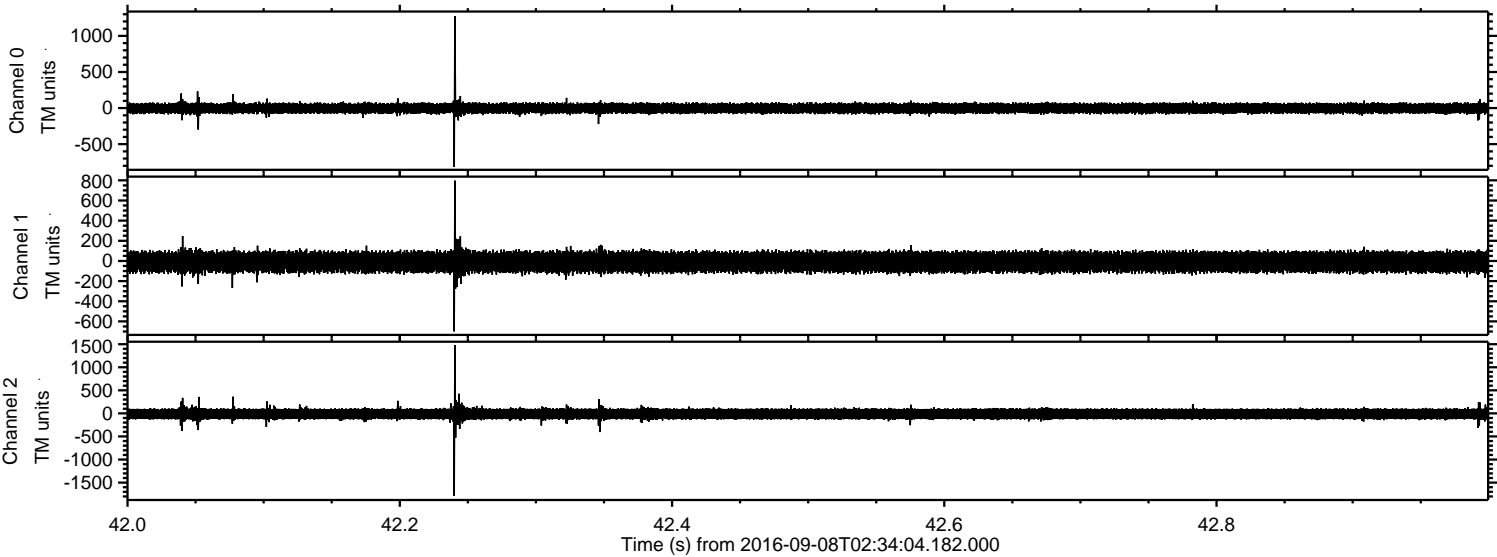

Channel 0
mn: -815
mx: 1274
 μ : -3.2
 σ : 39.6

Channel 1
mn: -699
mx: 797
 μ : -10.2
 σ : 56.1

Channel 2
mn: -1788
mx: 1480
 μ : -11.9
 σ : 71.2

ELMAVAN 3D WAVEFORMS (Measured data sampled at 50 kHz) 51000 packets of 144 samples from 2016-09-08T02:34:04.182.000. Part 41/147

Processed Thu Sep 8 04:42:01 2016 by ELM ver.2012-10-06 from 001__elm20160908_023403__dat00.bin

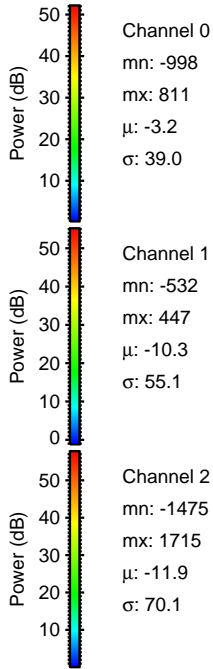
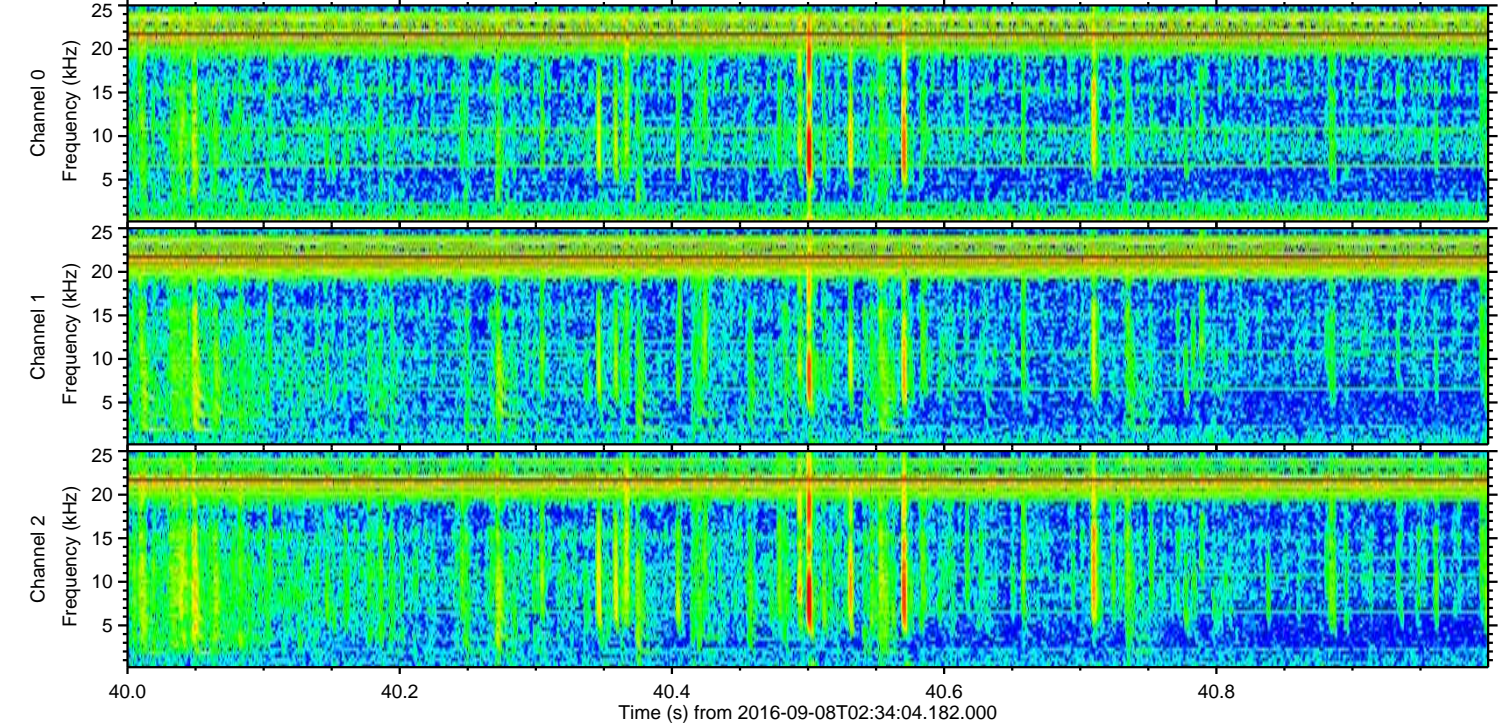
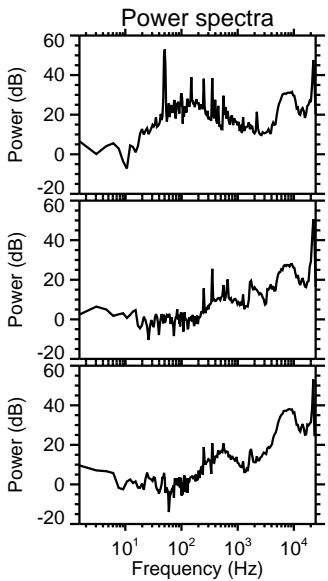
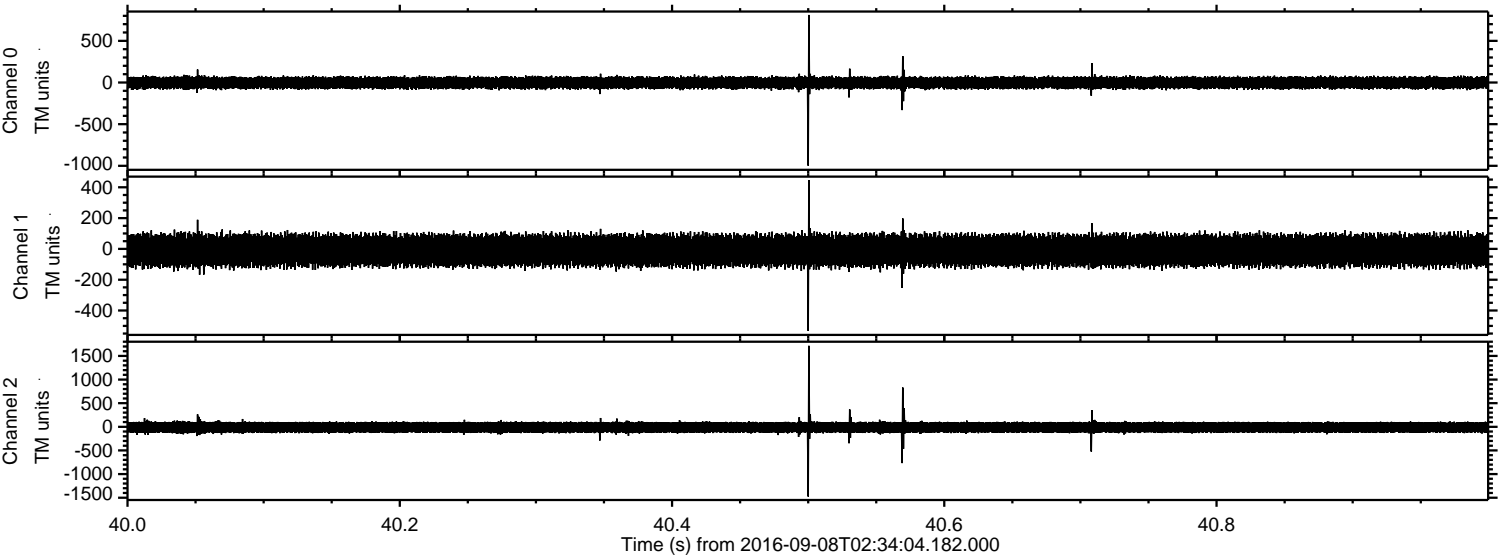

Processed Thu Sep 8 04:42:02 2016 by ELM ver.2012-10-06 from 001__elm20160908_023403__dat00.bin

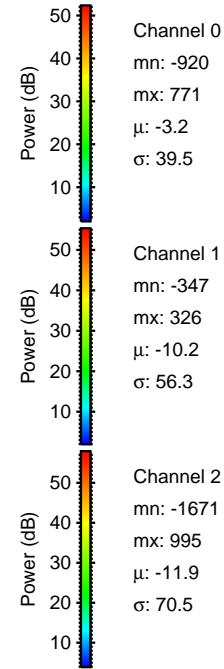
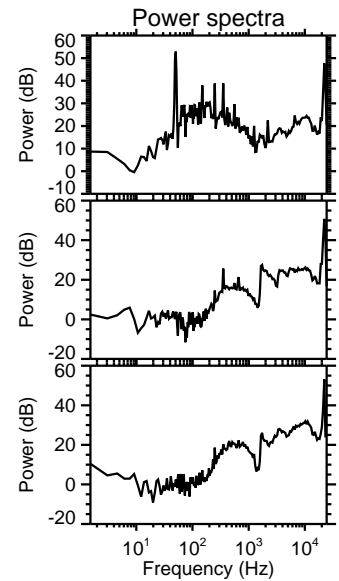
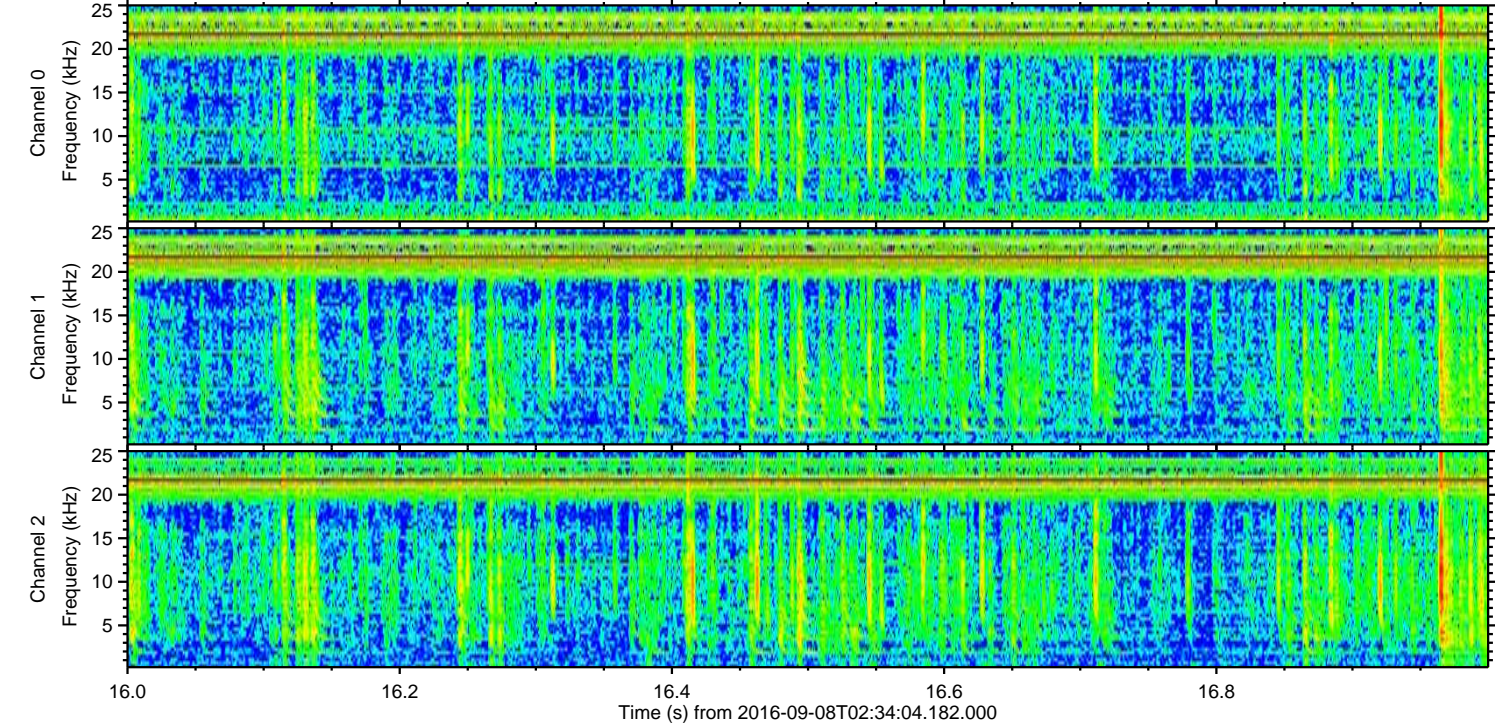
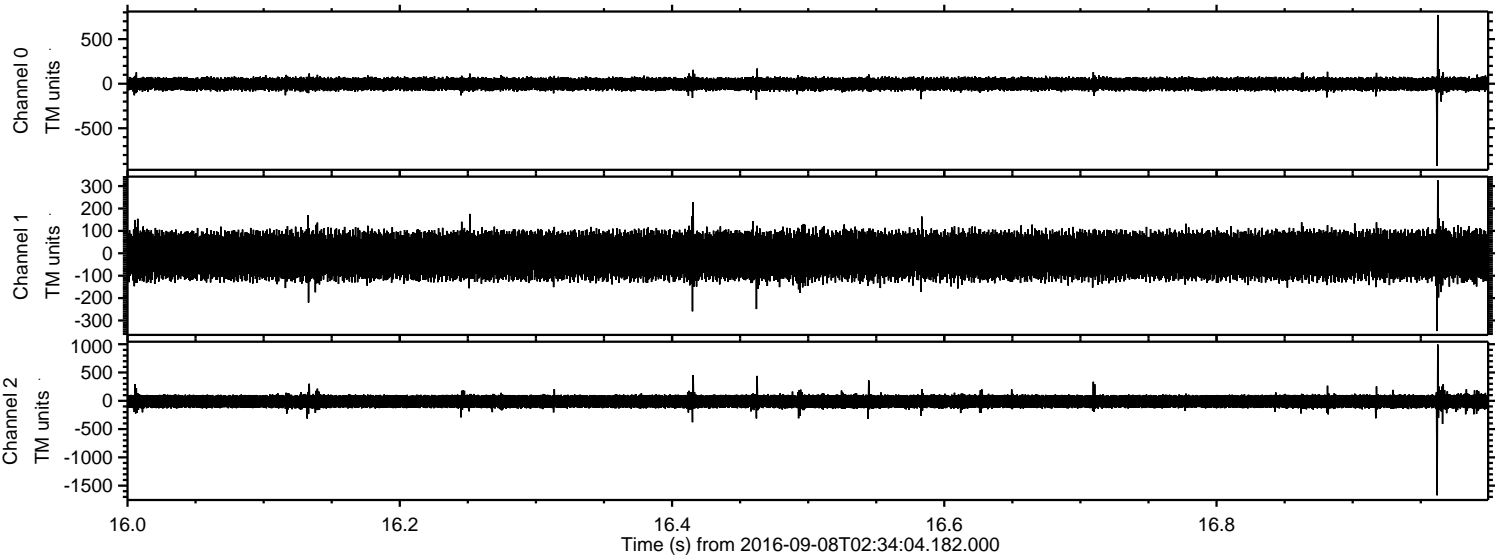

Channel 0
mn: -920
mx: 771
 μ : -3.2
 σ : 39.5

Channel 1
mn: -347
mx: 326
 μ : -10.2
 σ : 56.3

Channel 2
mn: -1671
mx: 995
 μ : -11.9
 σ : 70.5

Processed Thu Sep 8 04:42:02 2016 by ELM ver.2012-10-06 from 001__elm20160908_023403__dat00.bin

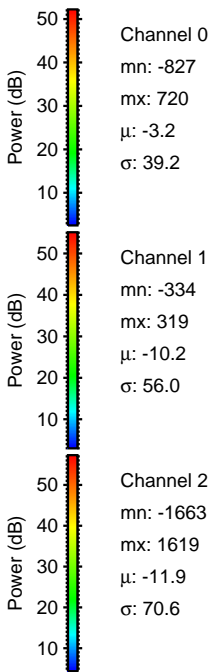
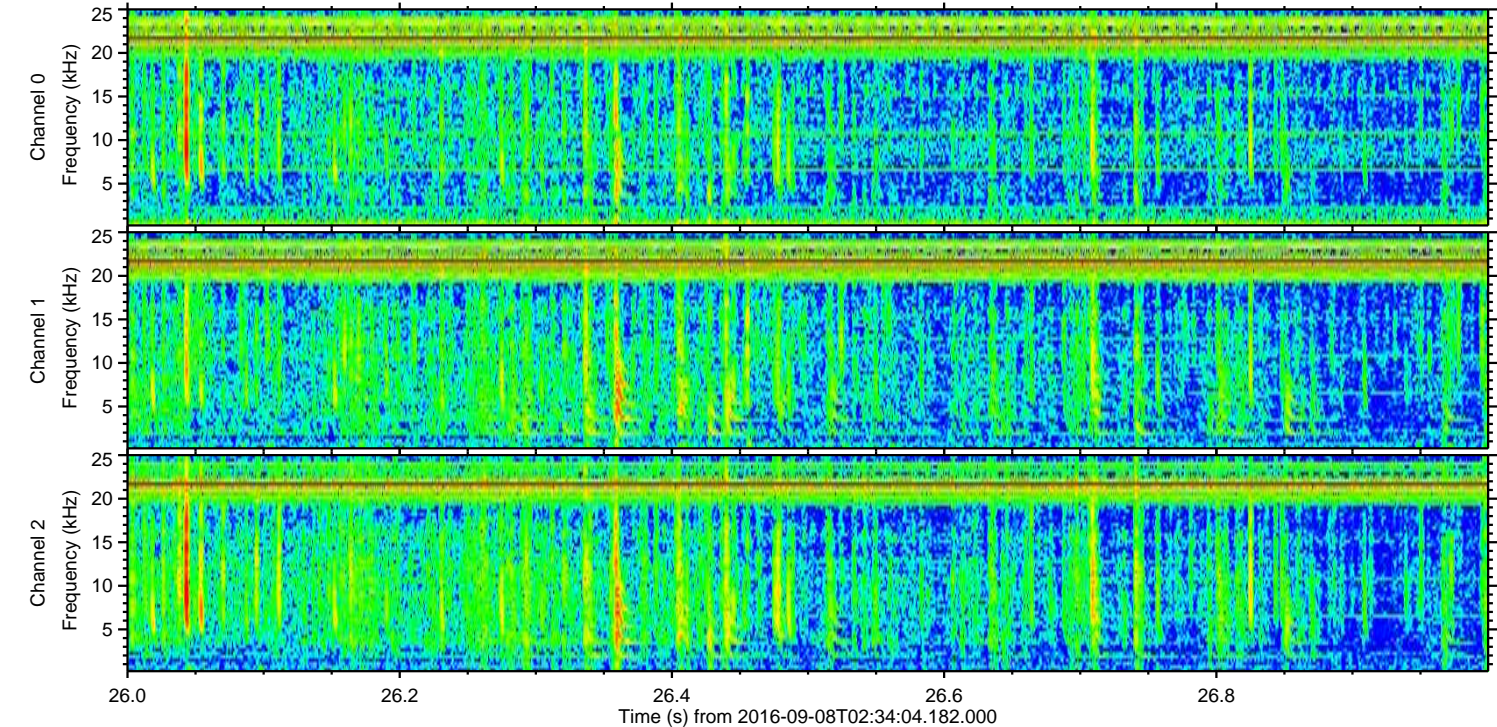
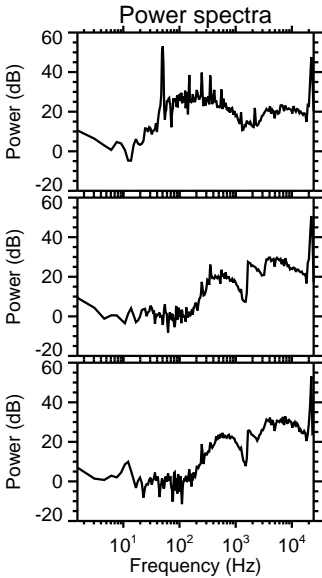
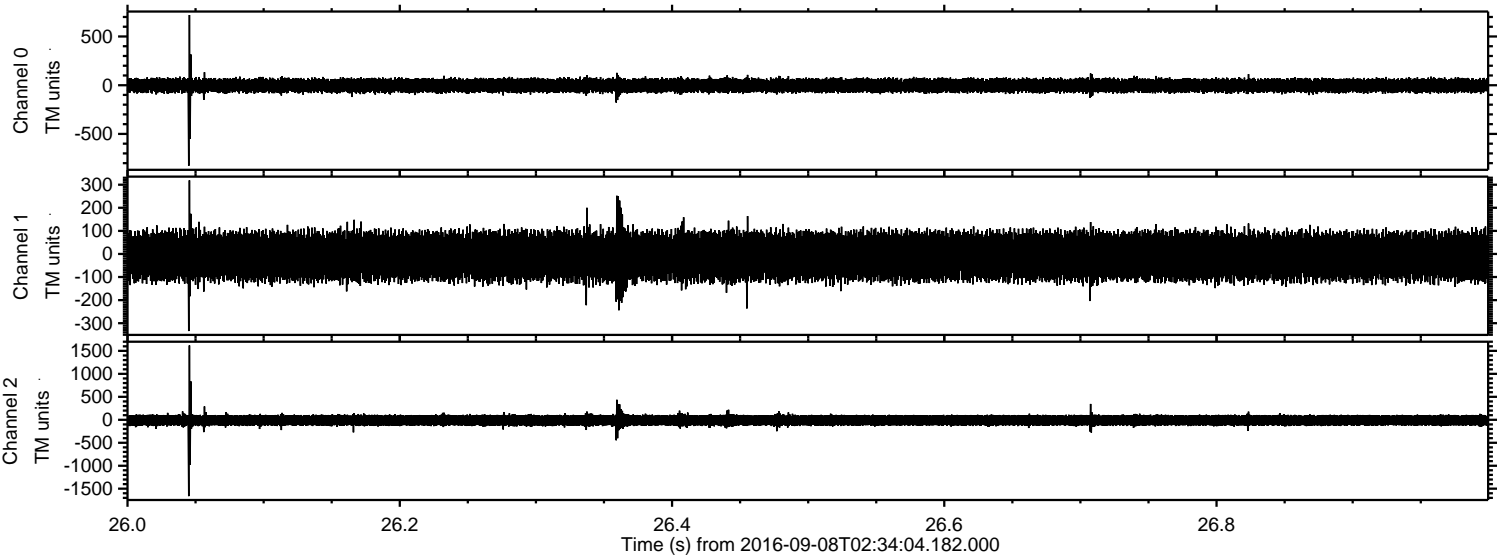

ELMAVAN 3D WAVEFORMS (Measured data sampled at 50 kHz) 51000 packets of 144 samples from 2016-09-08T02:34:04.182.000. Part 119/147

