

# ELMAVAN 3D WAVEFORMS (Measured data sampled at 50 kHz) 51000 packets of 144 samples from 2016-09-07T17:38:39.615.000.

Processed Wed Sep 7 19:46:31 2016 by ELM ver.2012-10-06 from 001\_\_elm20160907\_173838\_\_dat00.bin

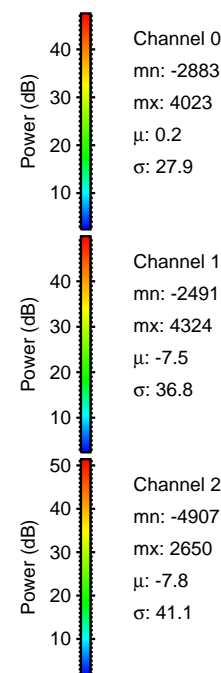
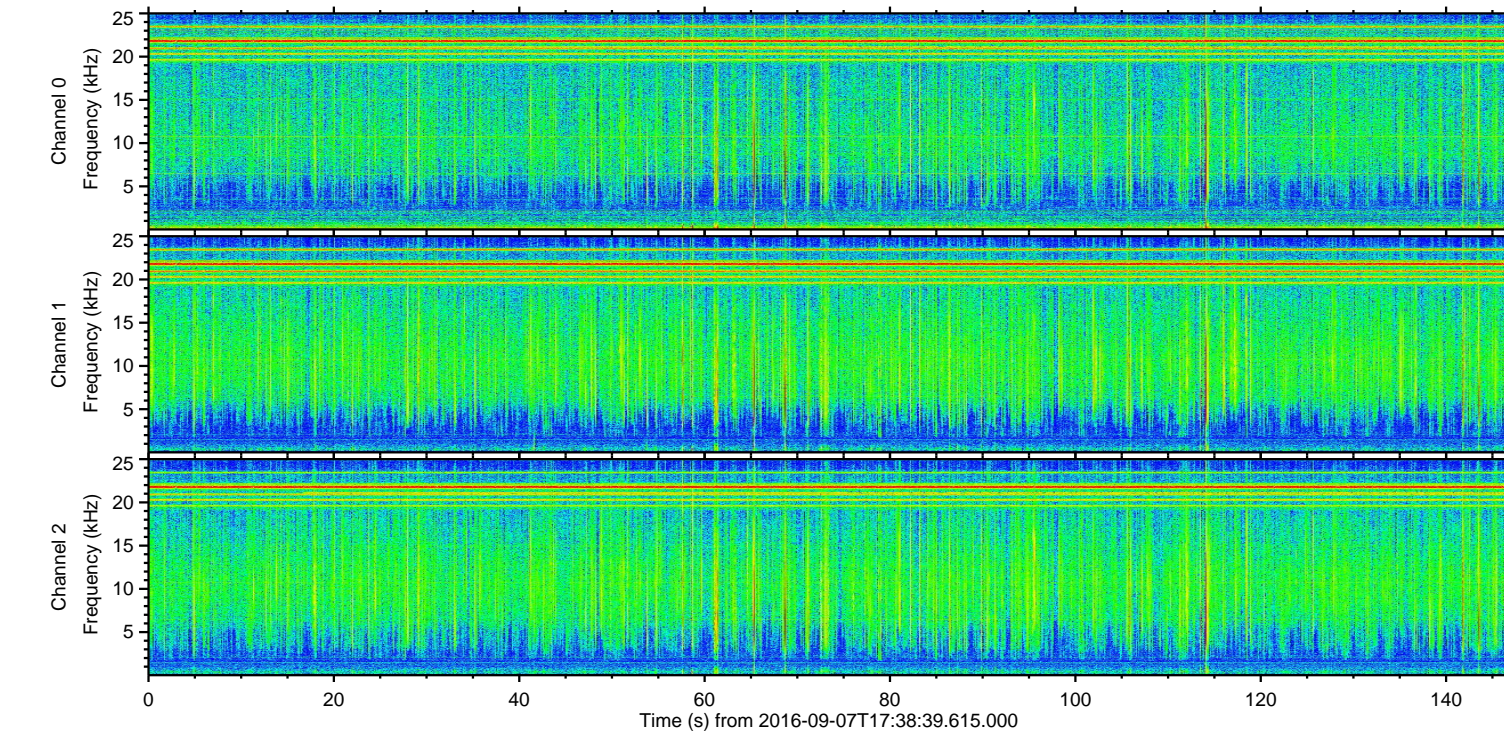
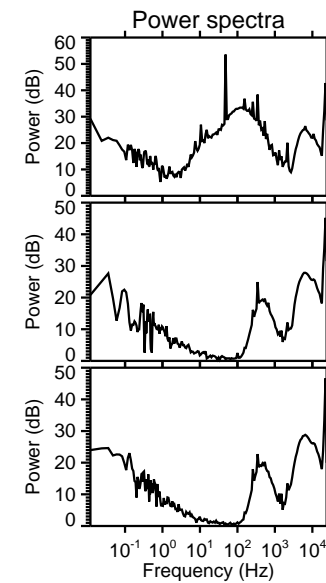
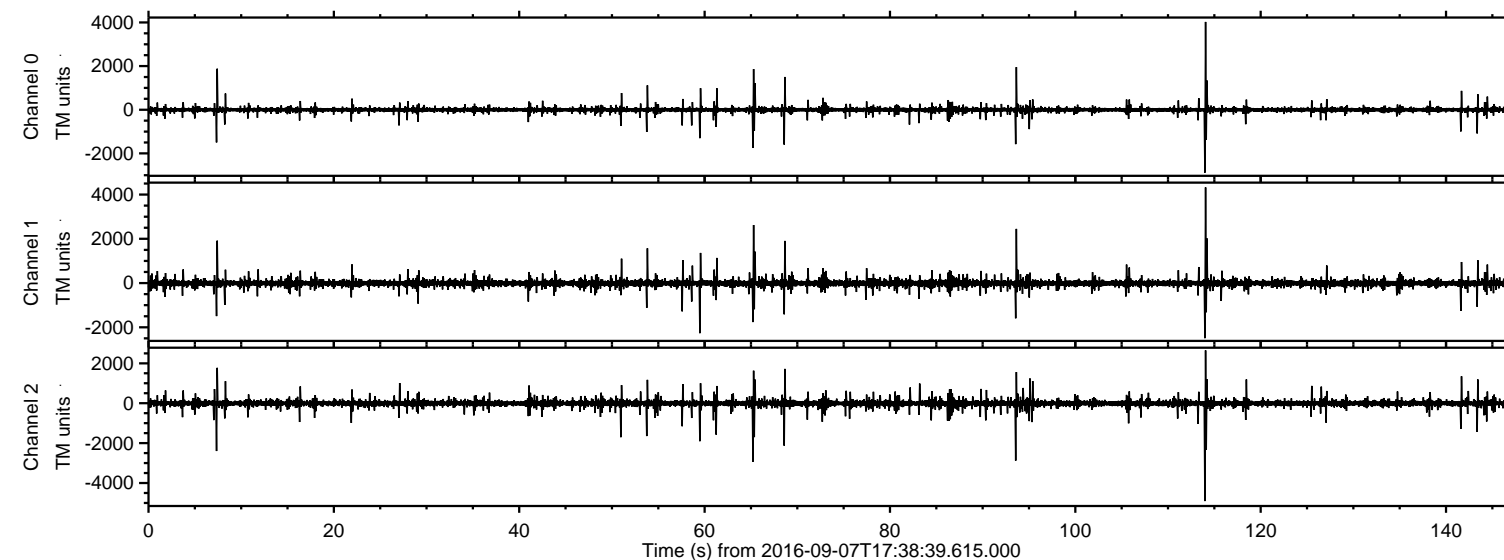

Channel 0  
mn: -2883  
mx: 4023  
 $\mu$ : 0.2  
 $\sigma$ : 27.9

Channel 1  
mn: -2491  
mx: 4324  
 $\mu$ : -7.5  
 $\sigma$ : 36.8

Channel 2  
mn: -4907  
mx: 2650  
 $\mu$ : -7.8  
 $\sigma$ : 41.1



ELMAVAN 3D WAVEFORMS (Measured data sampled at 50 kHz) 51000 packets of 144 samples from 2016-09-07T17:38:39.615.000. Part 114/147

Processed Wed Sep 7 19:46:42 2016 by ELM ver.2012-10-06 from 001\_\_elm20160907\_173838\_\_dat00.bin

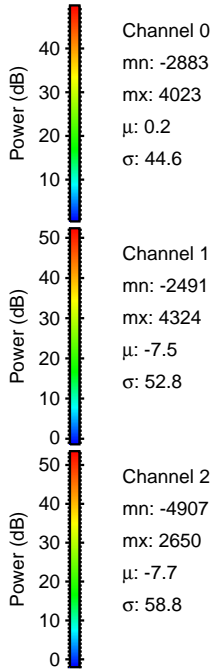
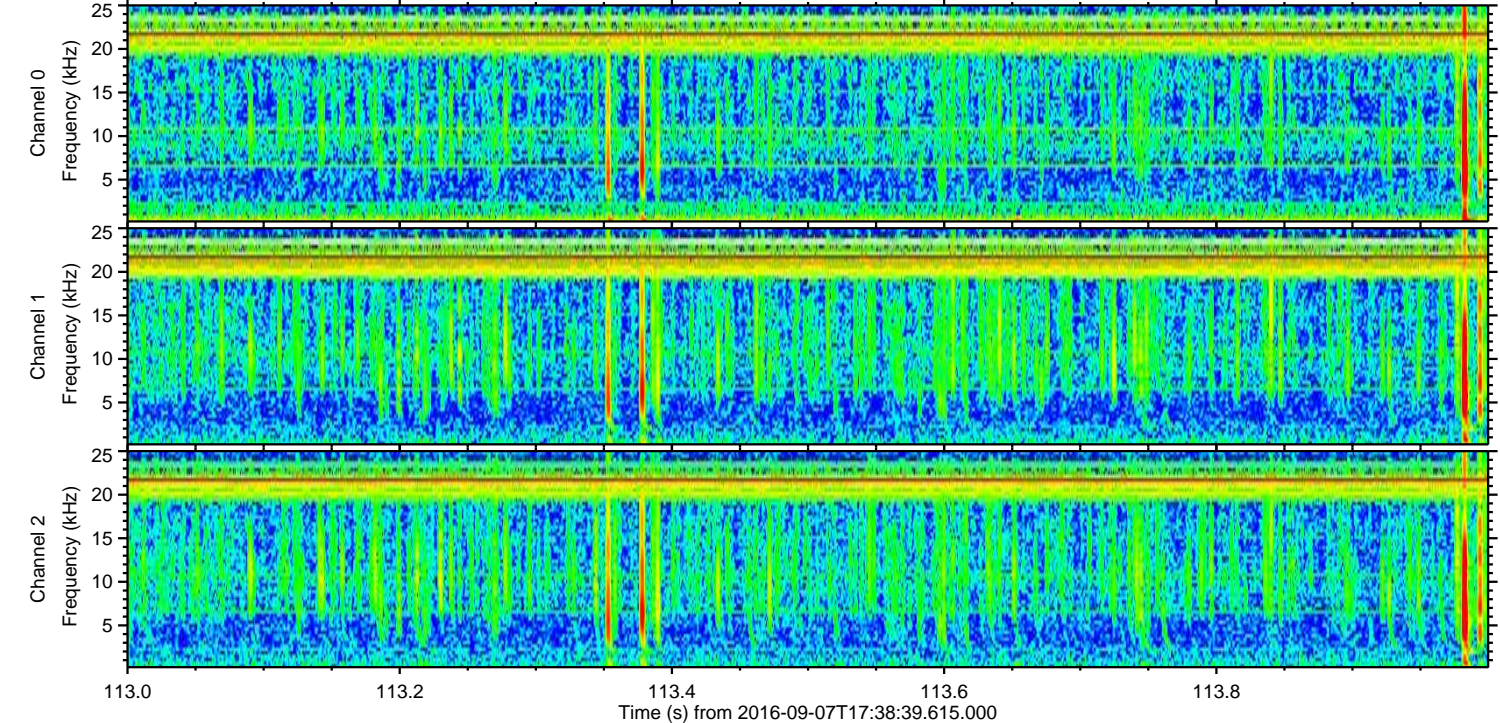
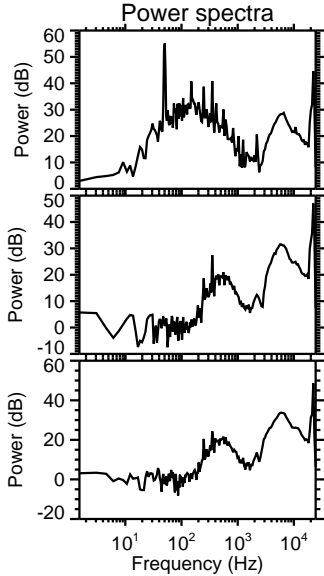
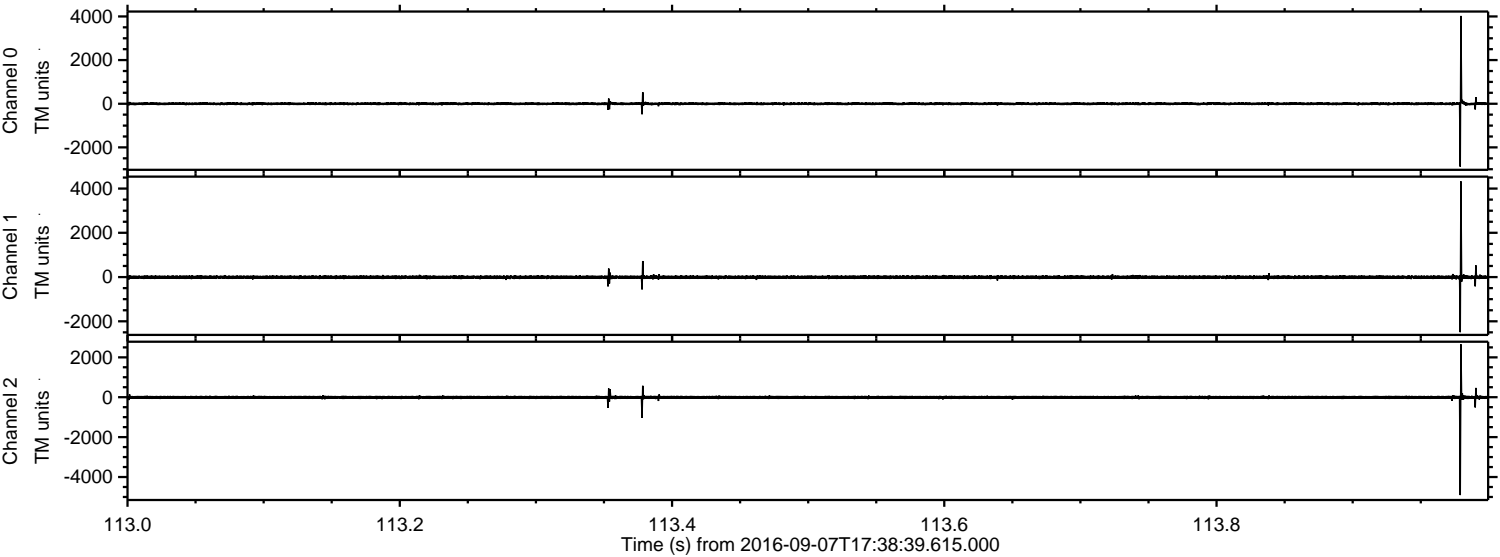



Processed Wed Sep 7 19:46:43 2016 by ELM ver.2012-10-06 from 001\_\_elm20160907\_173838\_\_dat00.bin

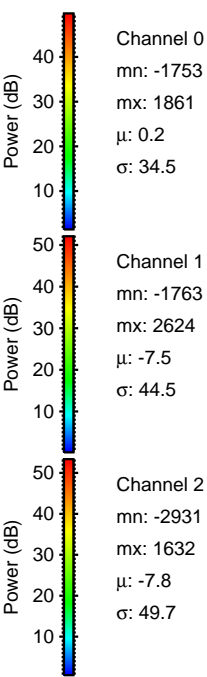
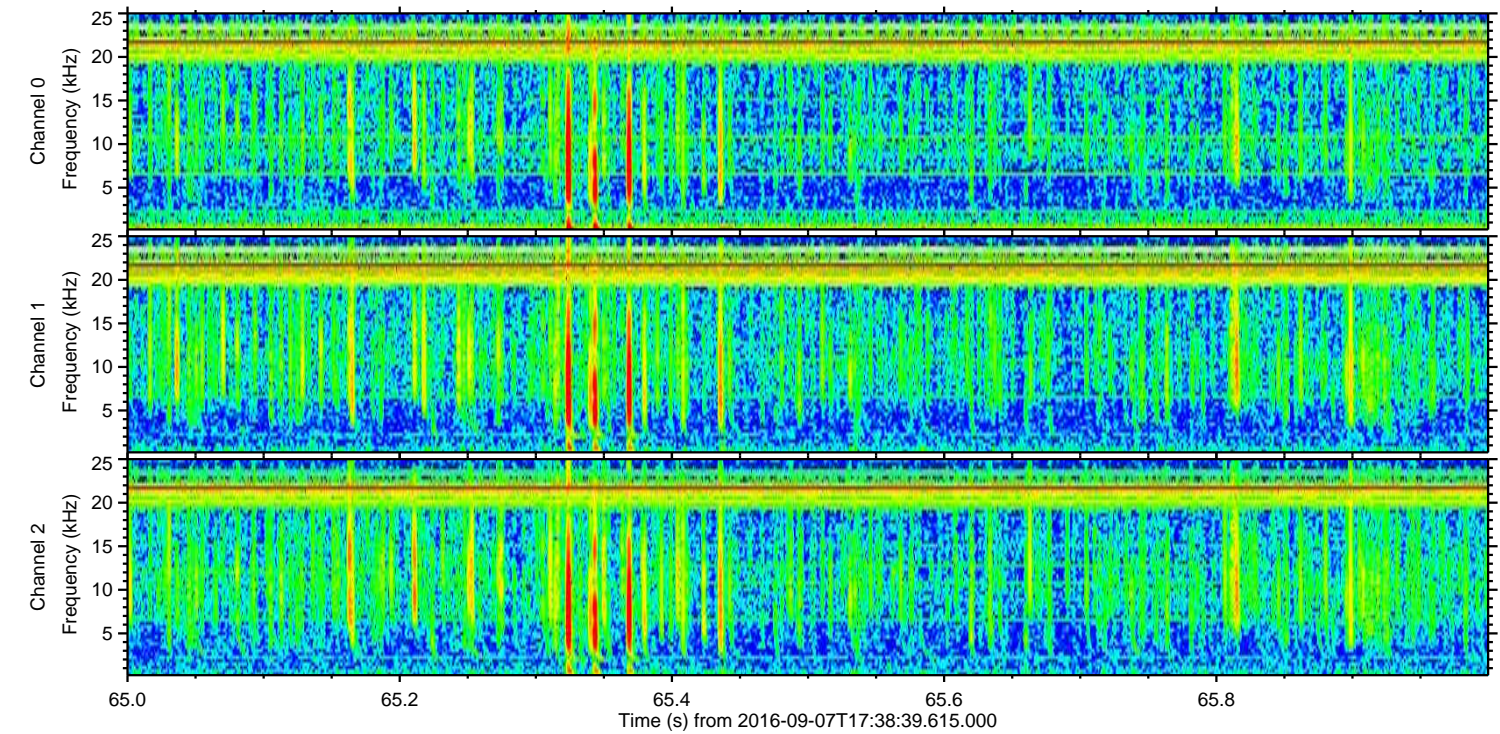
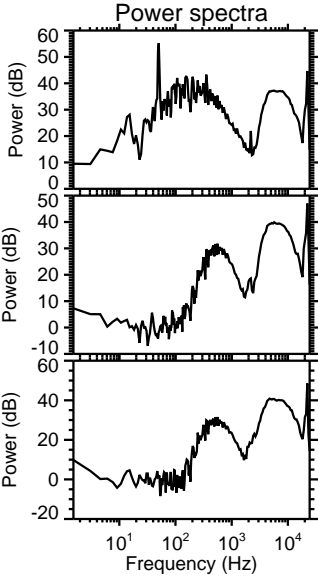
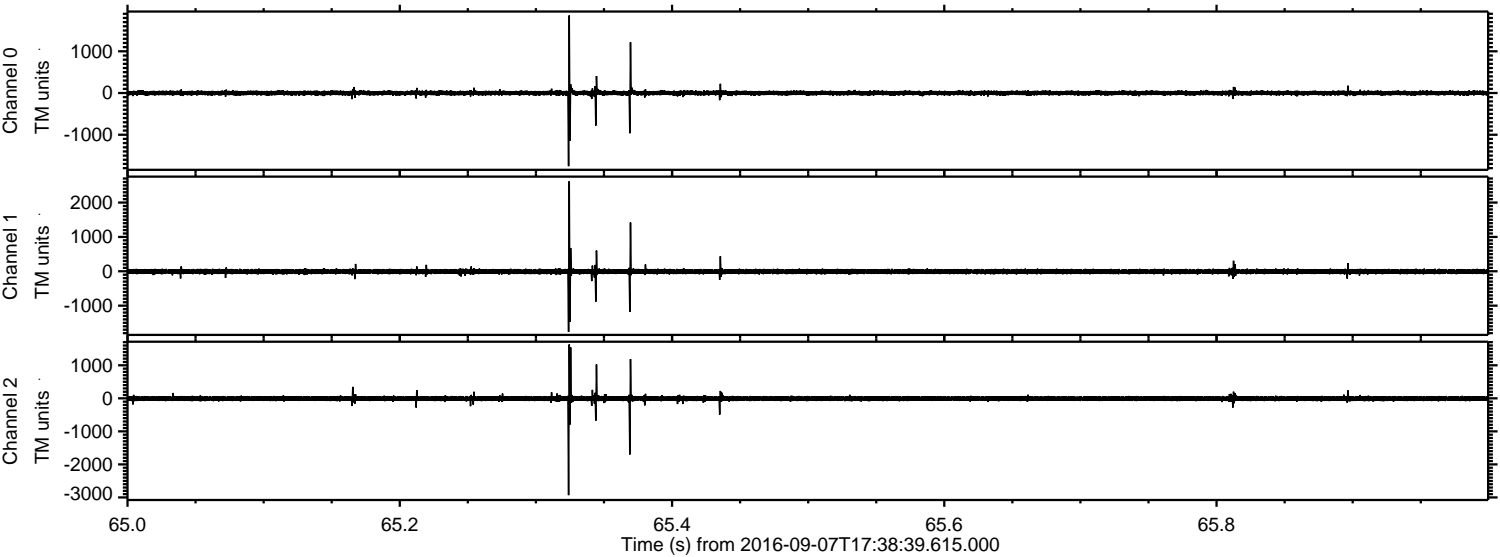



Processed Wed Sep 7 19:46:44 2016 by ELM ver.2012-10-06 from 001\_\_elm20160907\_173838\_\_dat00.bin

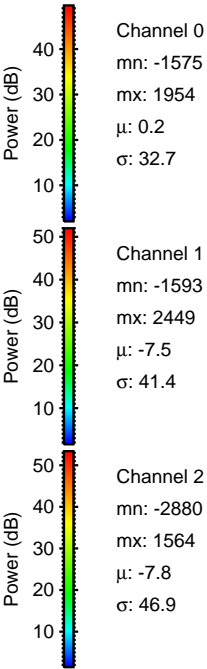
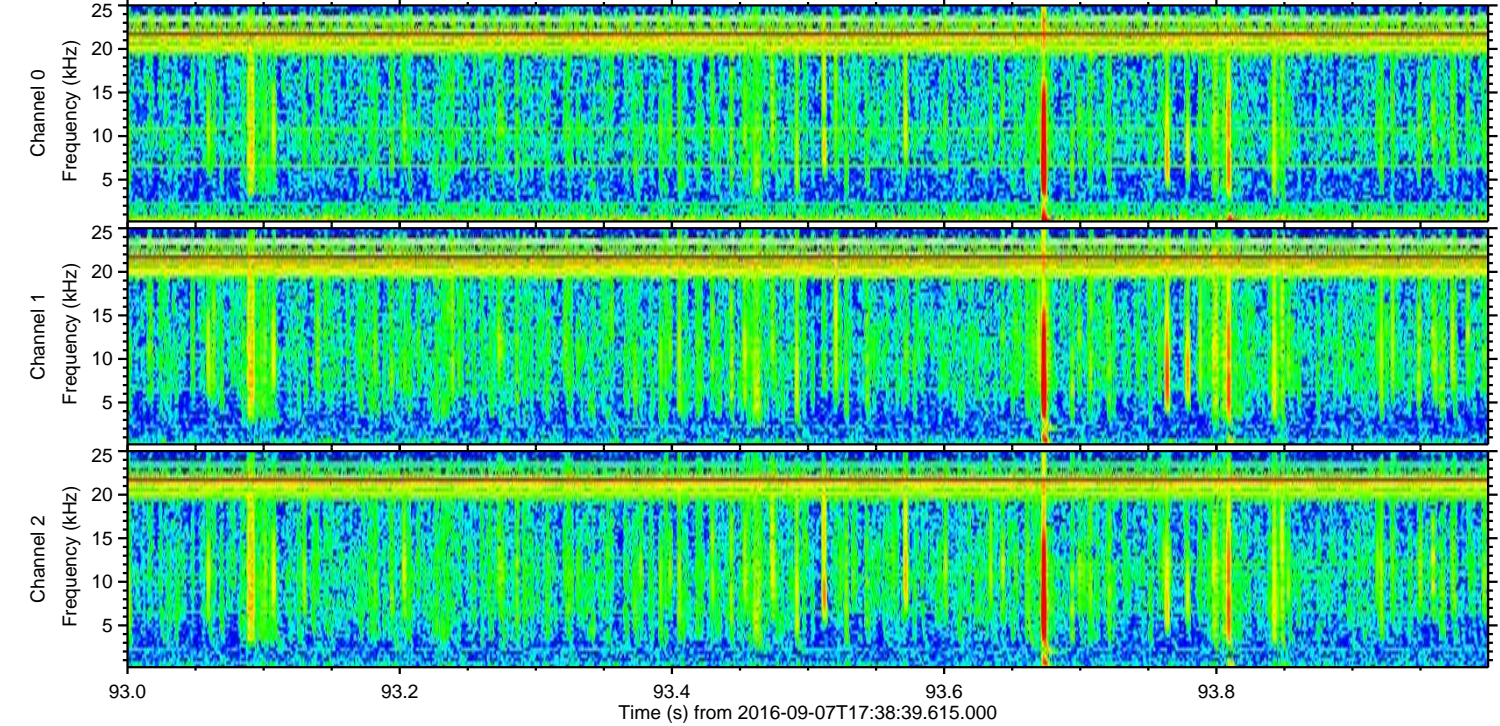
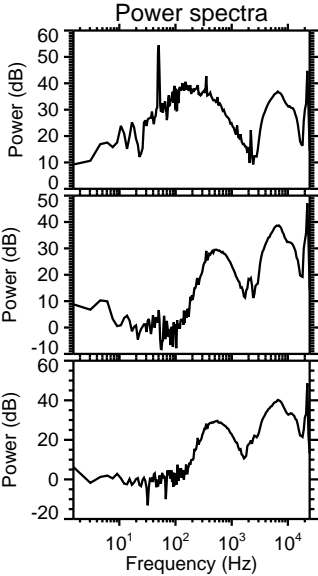
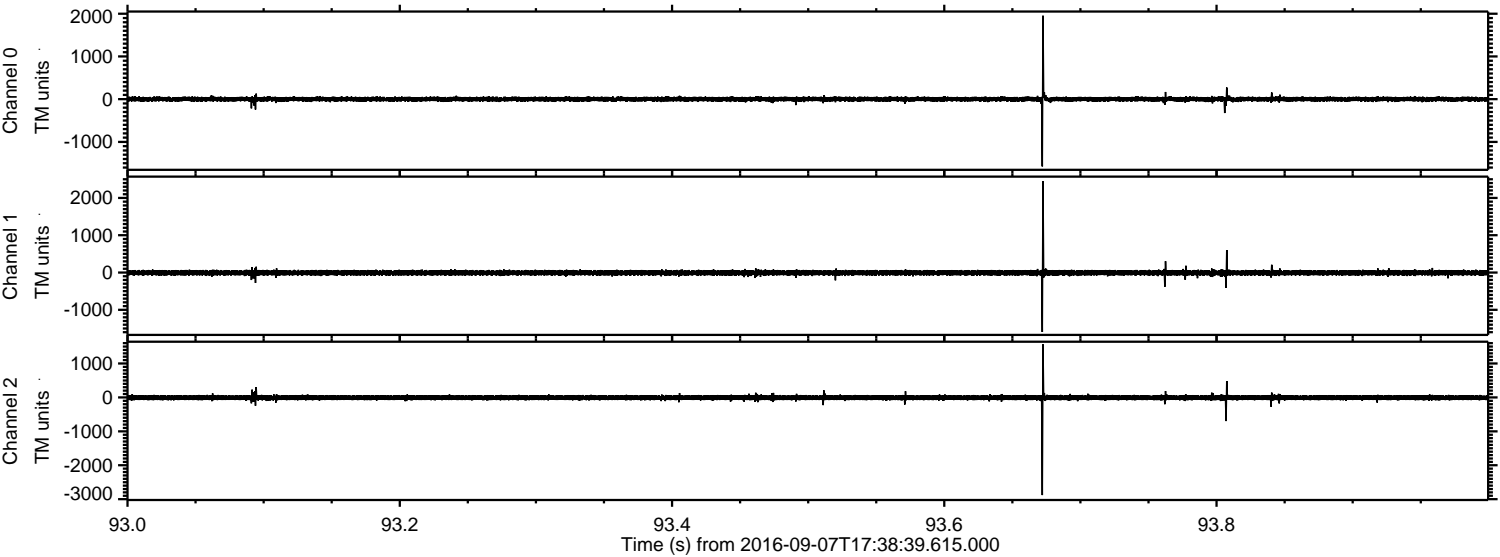



ELMAVAN 3D WAVEFORMS (Measured data sampled at 50 kHz) 51000 packets of 144 samples from 2016-09-07T17:38:39.615.000. Part 8/147

Processed Wed Sep 7 19:46:45 2016 by ELM ver.2012-10-06 from 001\_\_elm20160907\_173838\_\_dat00.bin

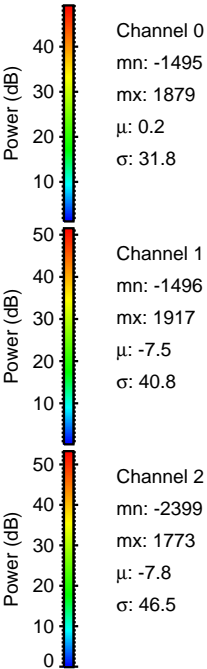
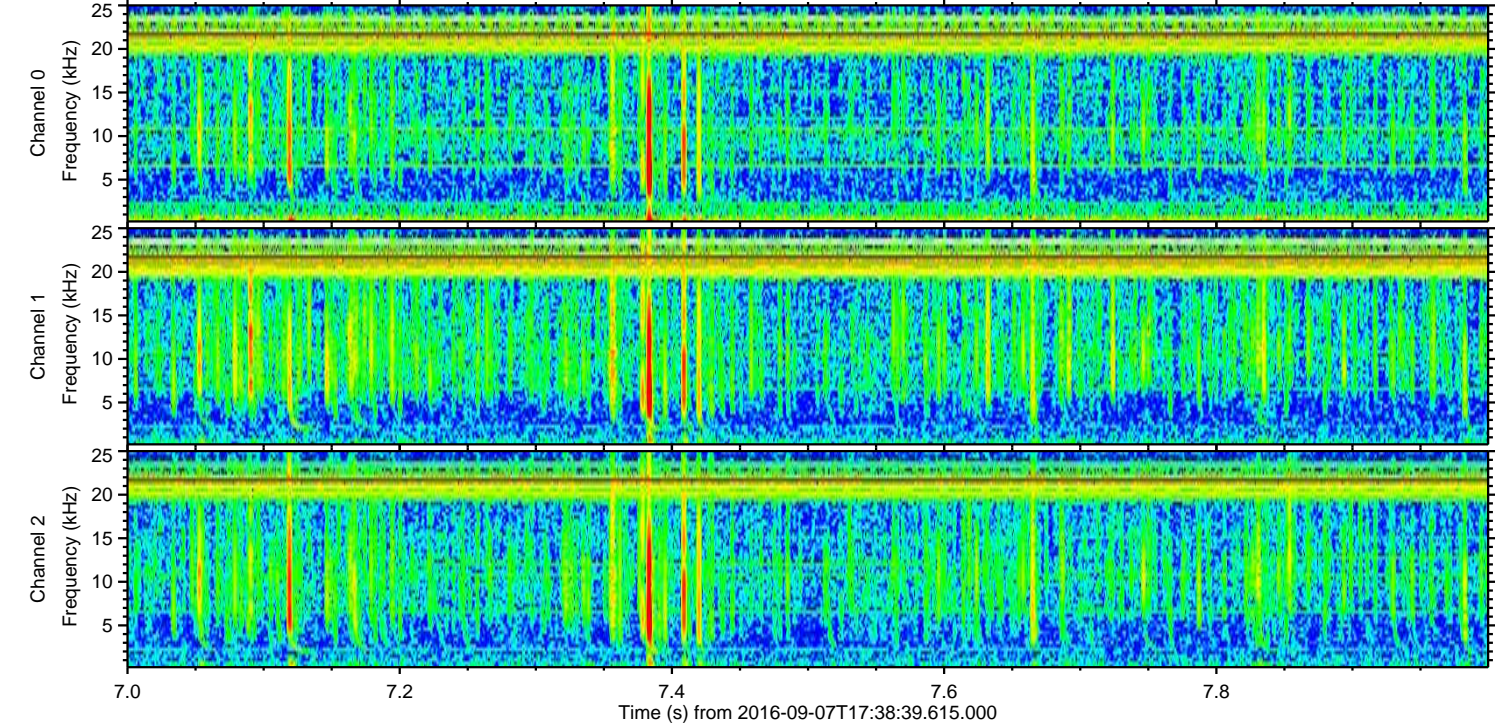
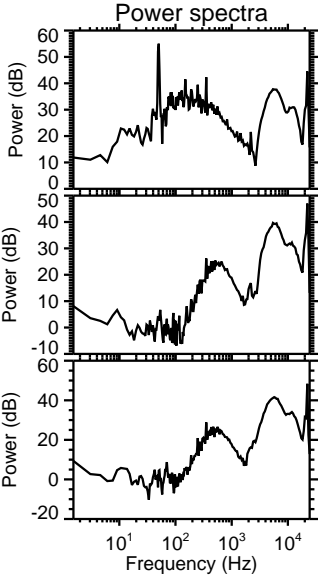
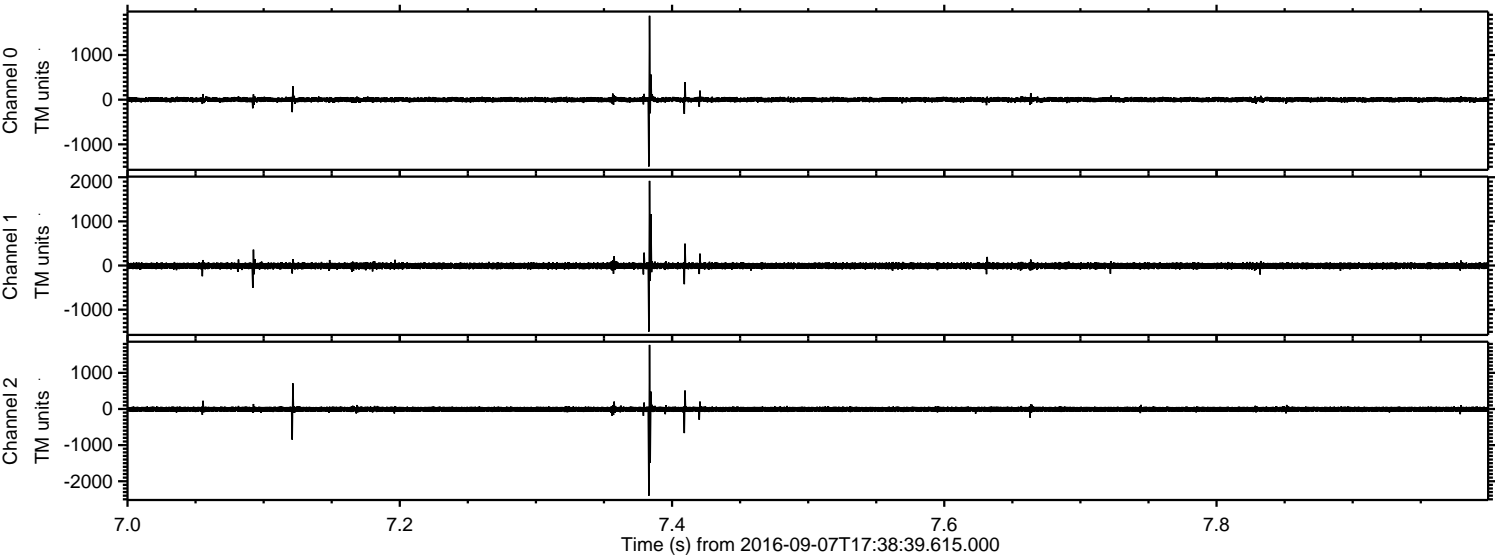



ELMAVAN 3D WAVEFORMS (Measured data sampled at 50 kHz) 51000 packets of 144 samples from 2016-09-07T17:38:39.615.000. Part 115/147

Processed Wed Sep 7 19:46:46 2016 by ELM ver.2012-10-06 from 001\_\_elm20160907\_173838\_\_dat00.bin

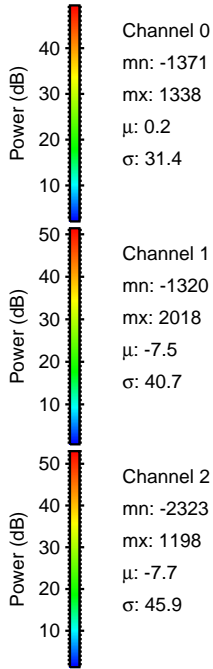
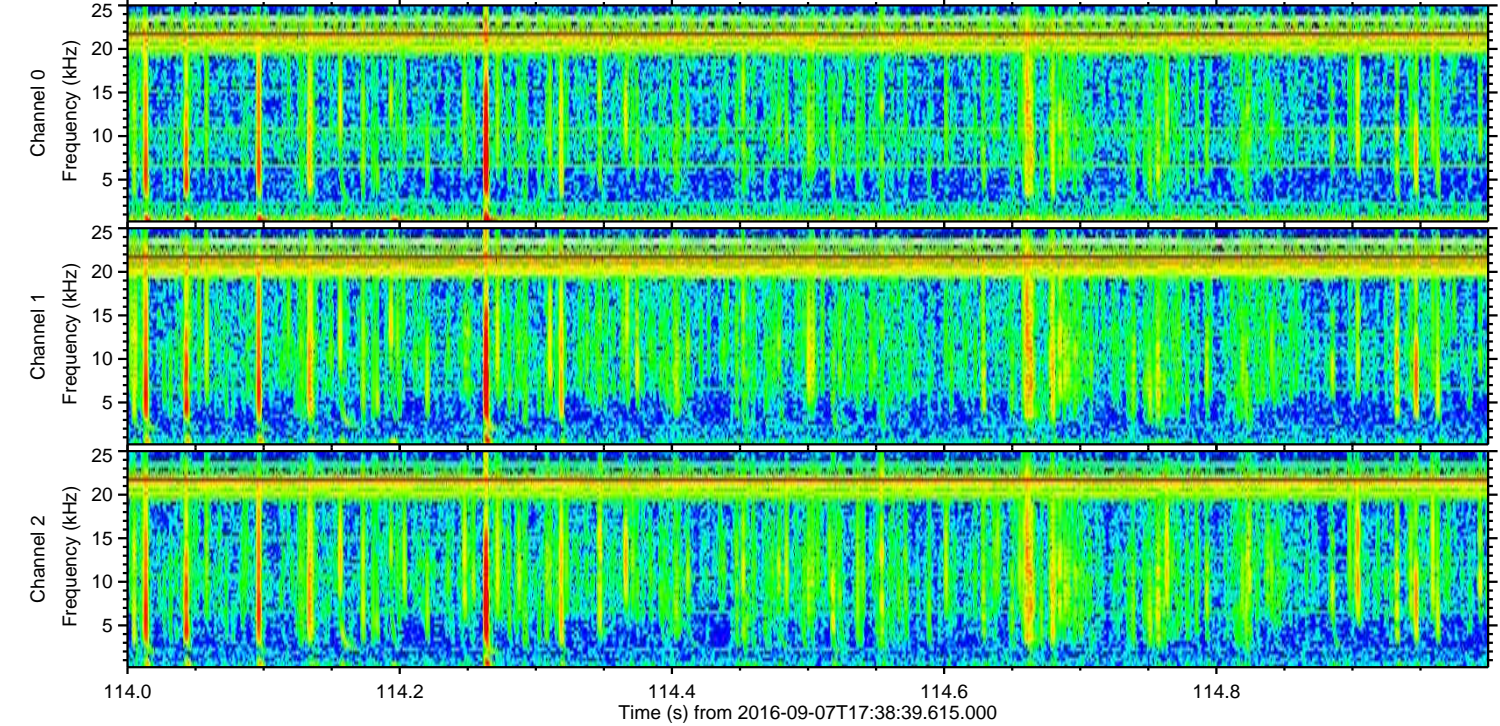
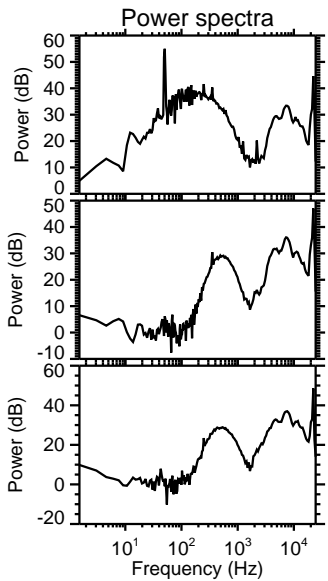
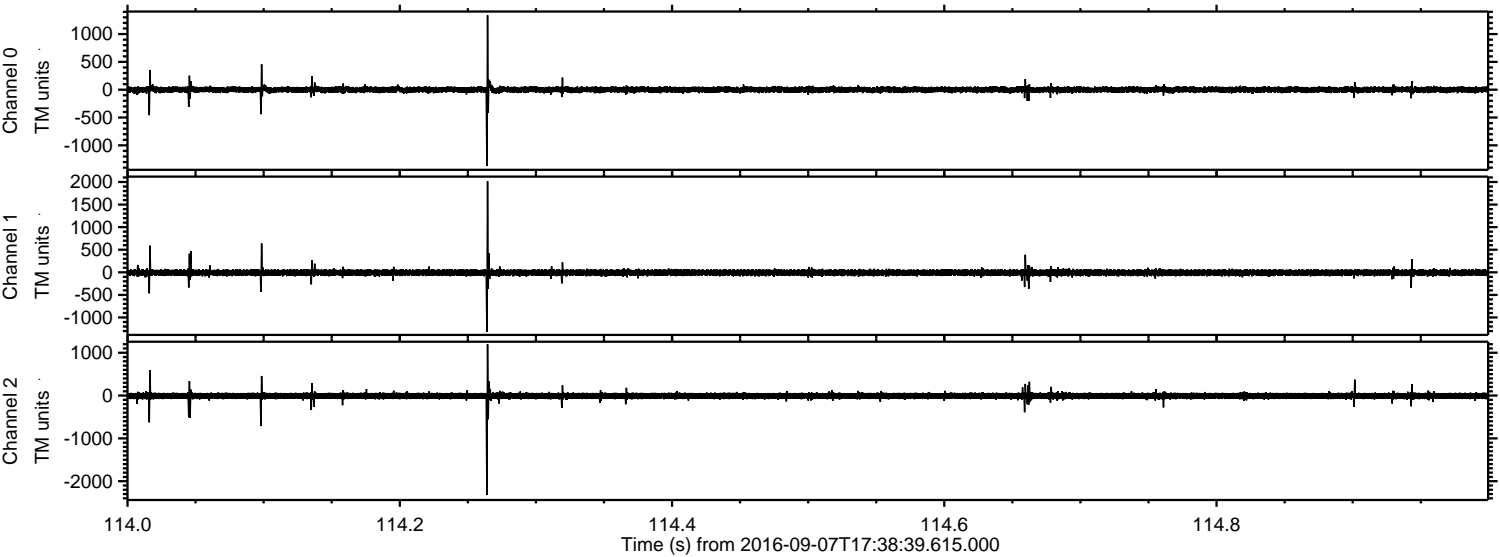



Processed Wed Sep 7 19:46:47 2016 by ELM ver.2012-10-06 from 001\_elm20160907\_173838\_\_dat00.bin

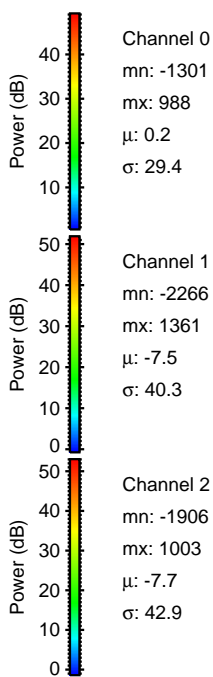
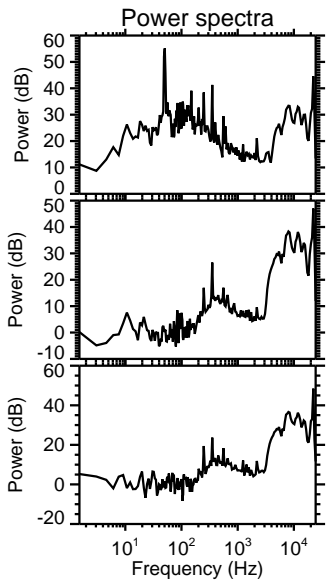
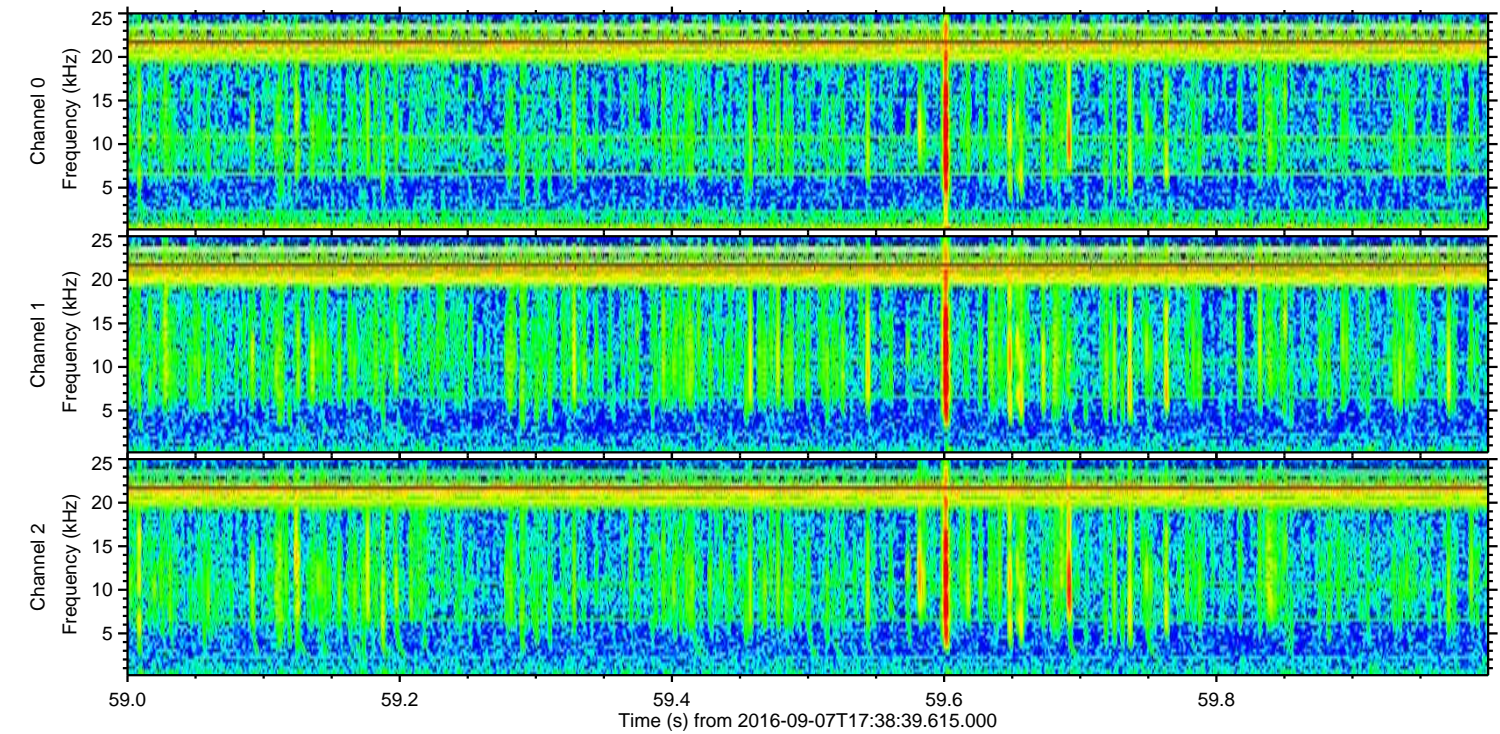
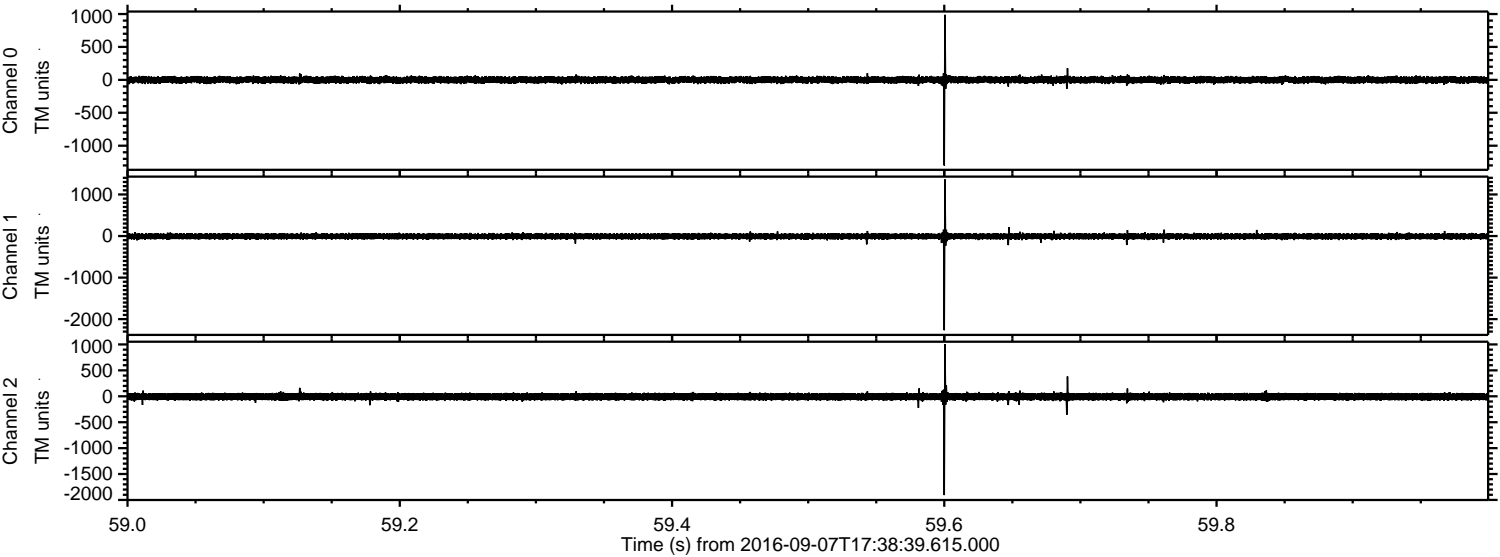

Channel 0  
mn: -1301  
mx: 988  
 $\mu$ : 0.2  
 $\sigma$ : 29.4

Channel 1  
mn: -2266  
mx: 1361  
 $\mu$ : -7.5  
 $\sigma$ : 40.3

Channel 2  
mn: -1906  
mx: 1003  
 $\mu$ : -7.7  
 $\sigma$ : 42.9



Processed Wed Sep 7 19:46:48 2016 by ELM ver.2012-10-06 from 001\_\_elm20160907\_173838\_\_dat00.bin

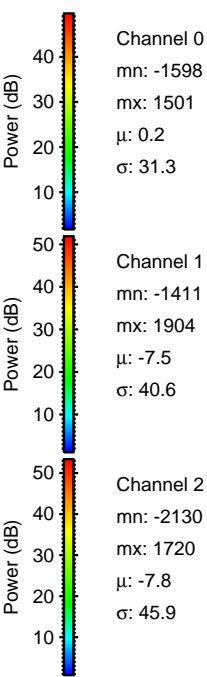
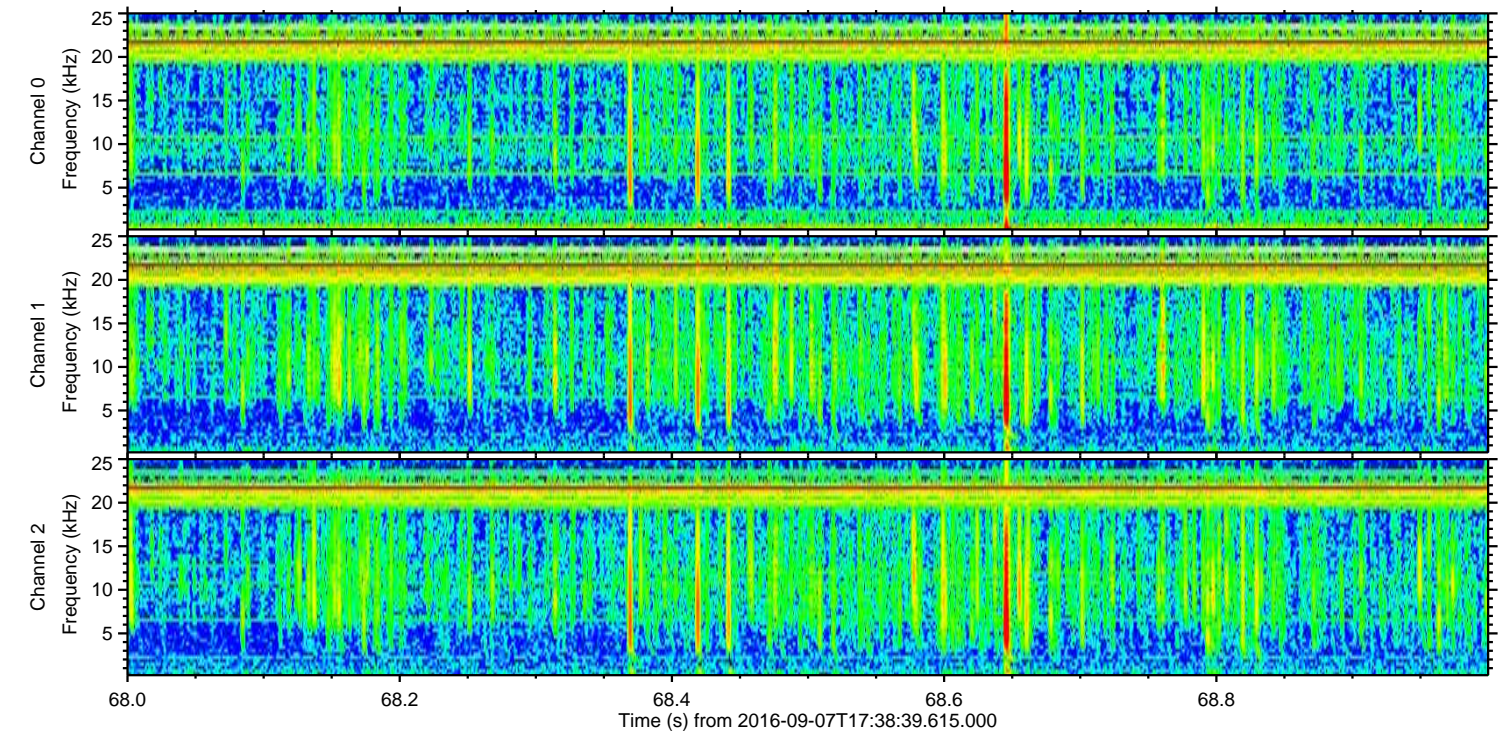
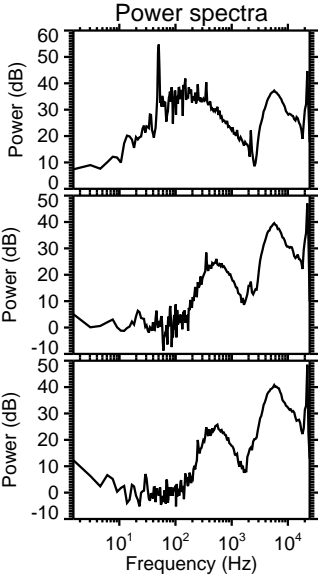
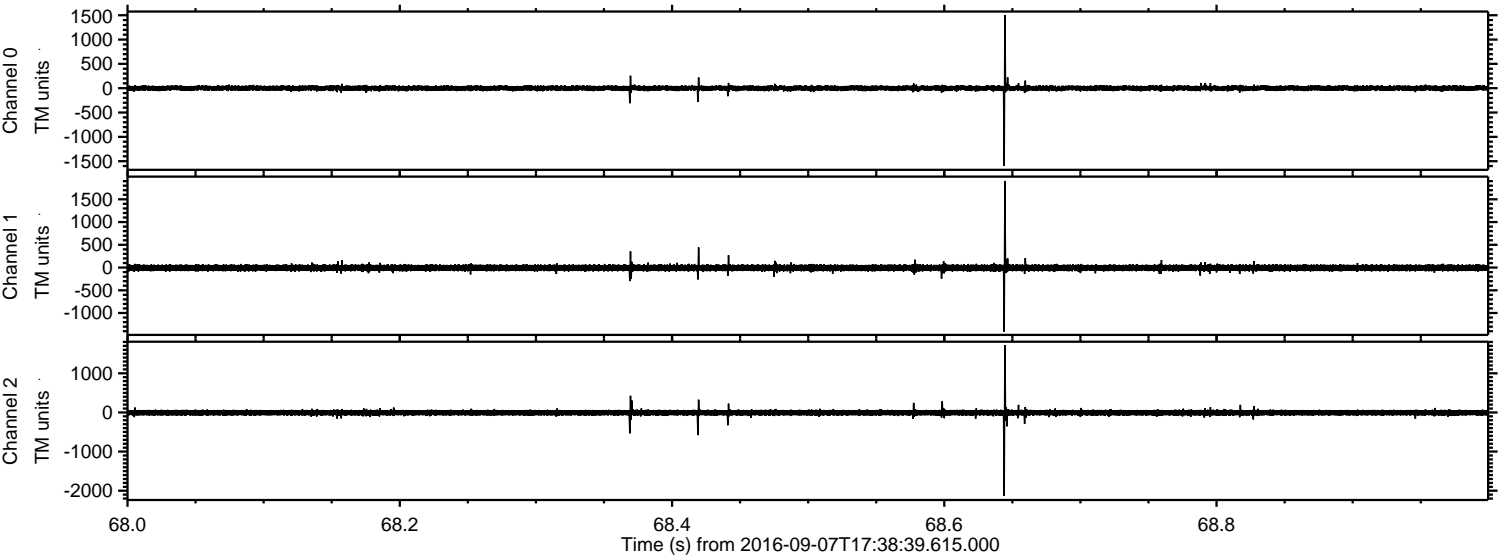



Processed Wed Sep 7 19:46:49 2016 by ELM ver.2012-10-06 from 001\_\_elm20160907\_173838\_\_dat00.bin

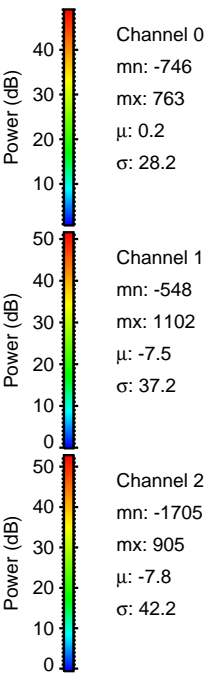
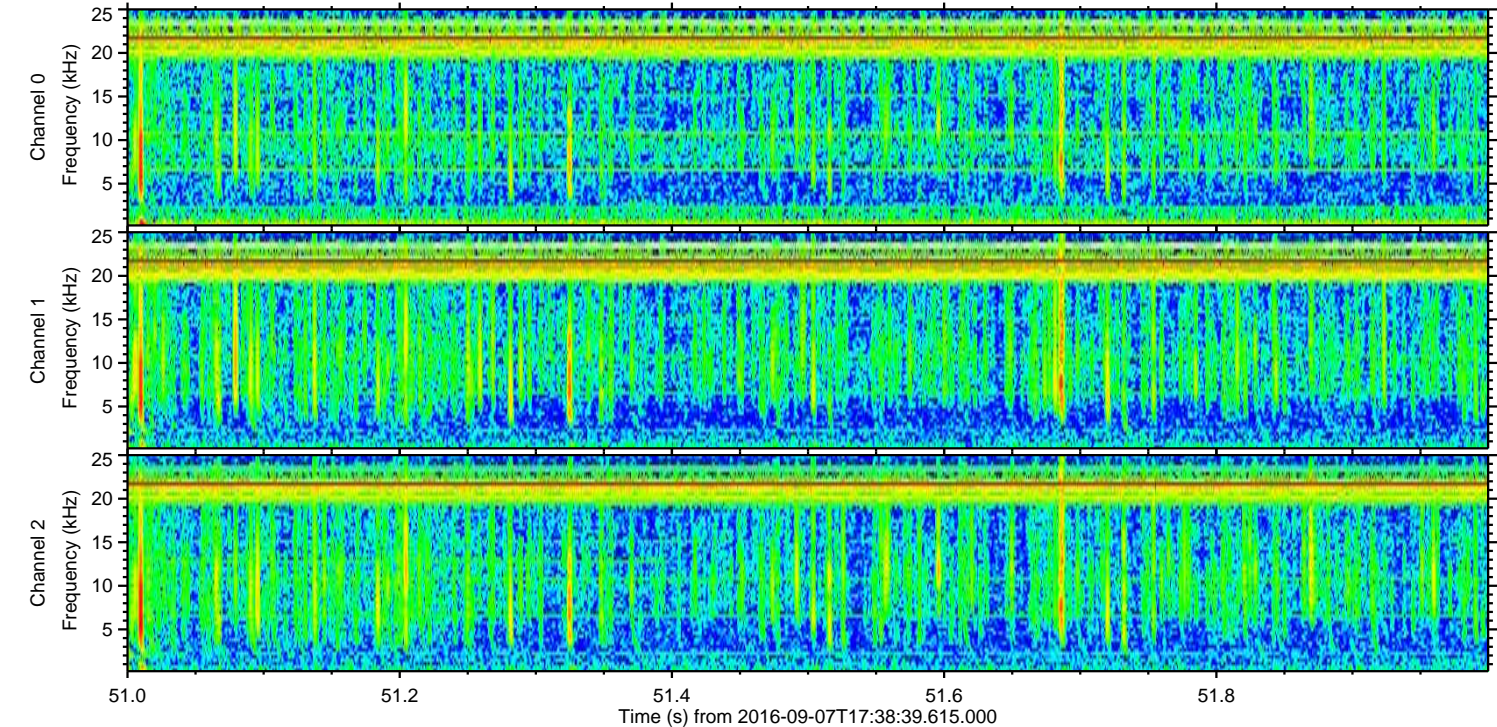
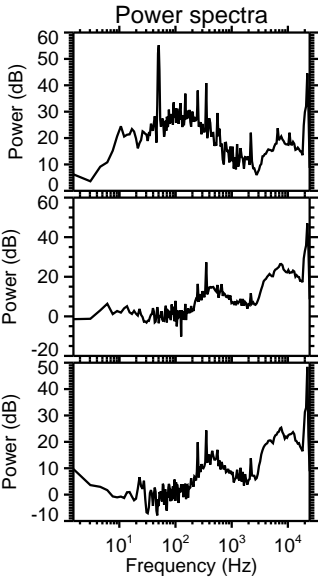
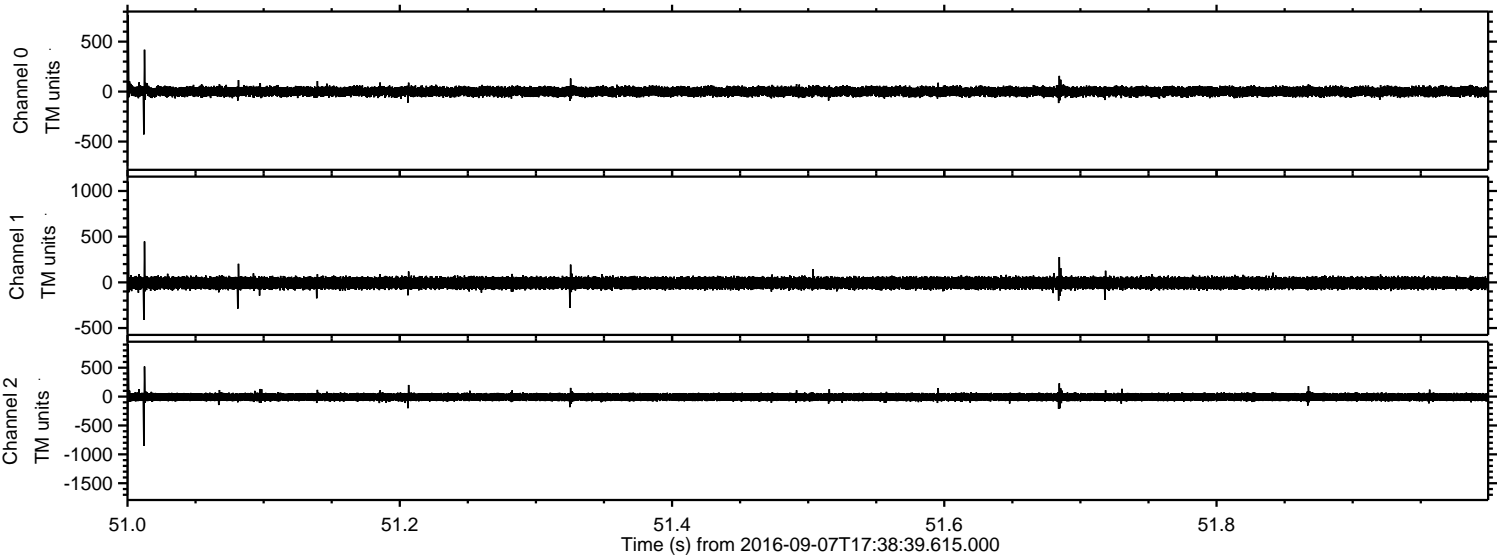



Processed Wed Sep 7 19:46:50 2016 by ELM ver.2012-10-06 from 001\_\_elm20160907\_173838\_\_dat00.bin

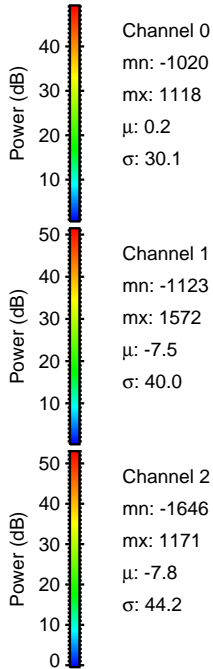
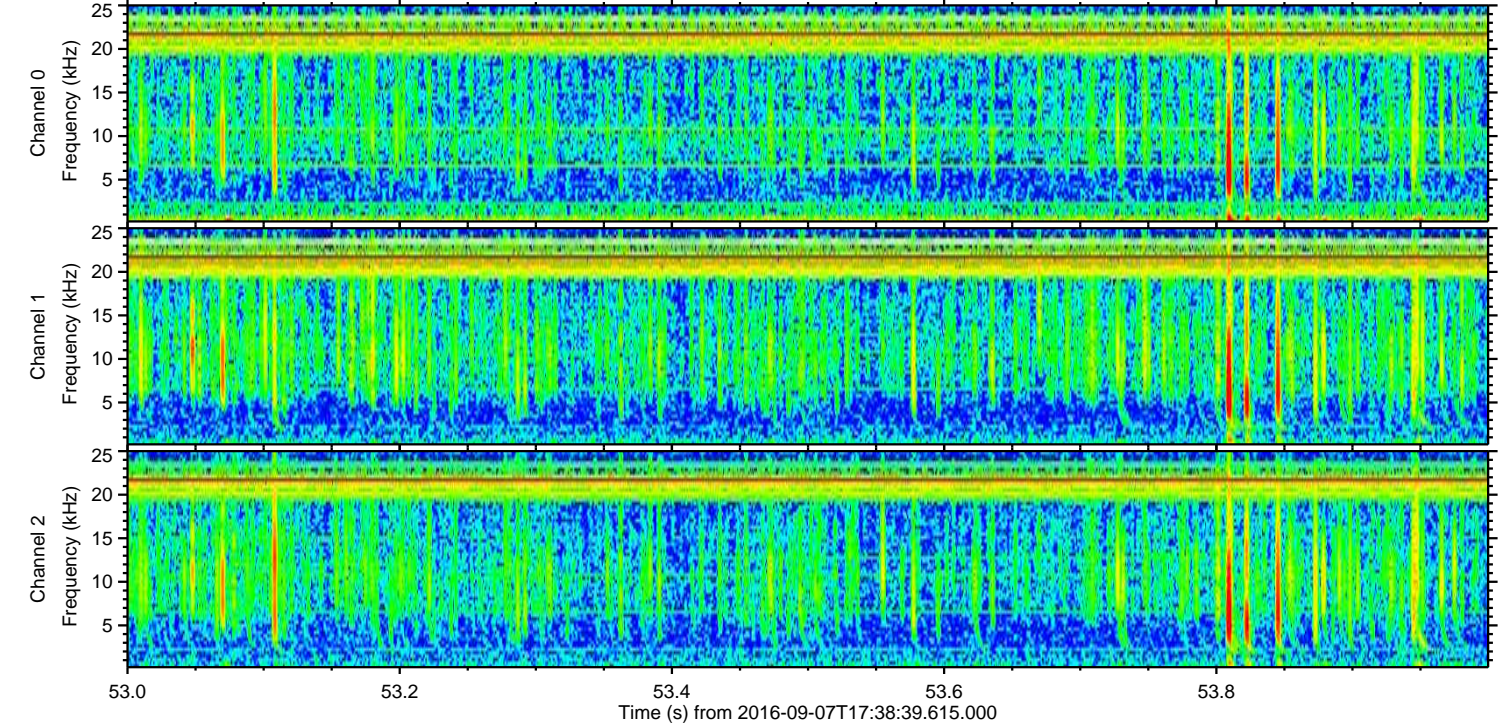
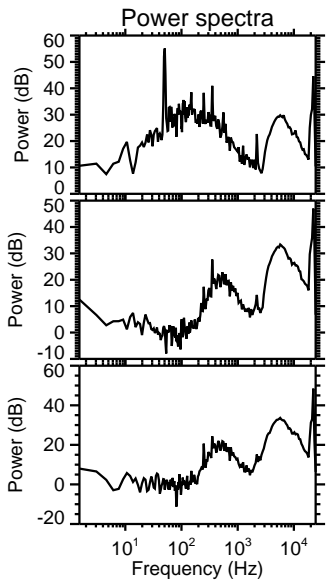
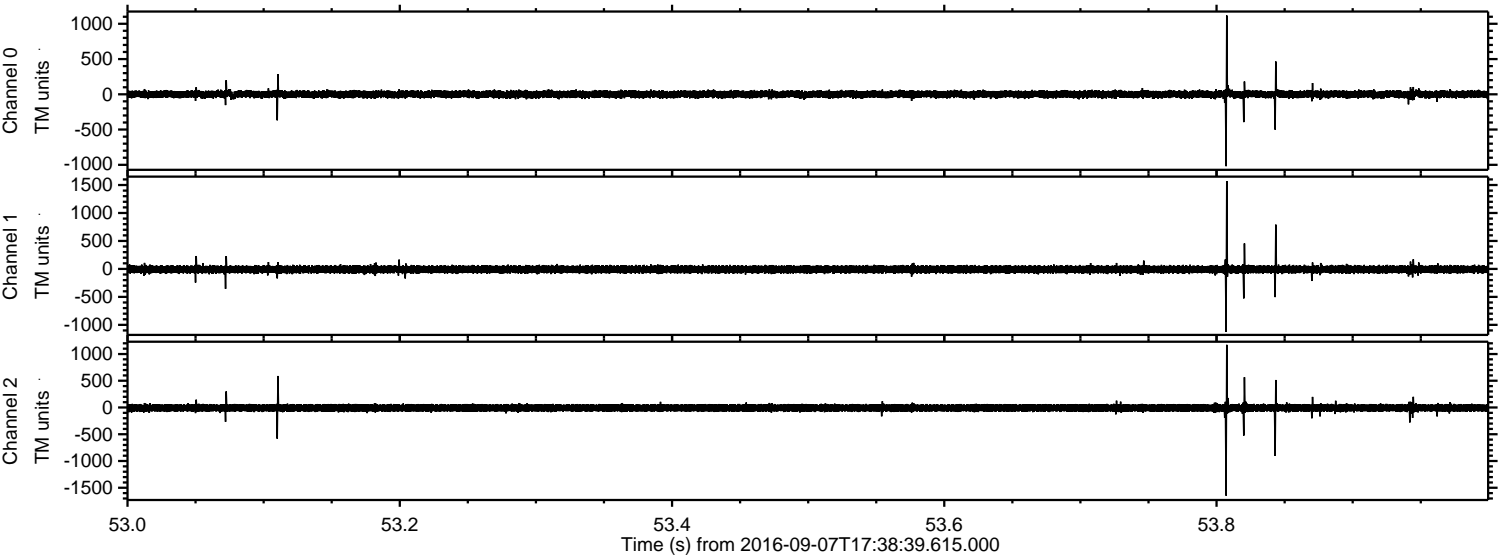



Processed Wed Sep 7 19:46:51 2016 by ELM ver.2012-10-06 from 001\_\_elm20160907\_173838\_\_dat00.bin

