

# ELMAVAN 3D WAVEFORMS (Measured data sampled at 50 kHz) 51000 packets of 144 samples from 2016-09-07T15:08:32.705.000.

Processed Wed Sep 7 17:16:20 2016 by ELM ver.2012-10-06 from 001\_\_elm20160907\_150831\_\_dat00.bin

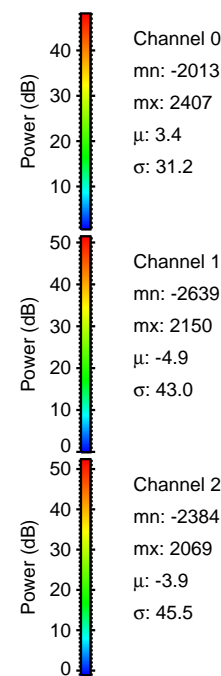

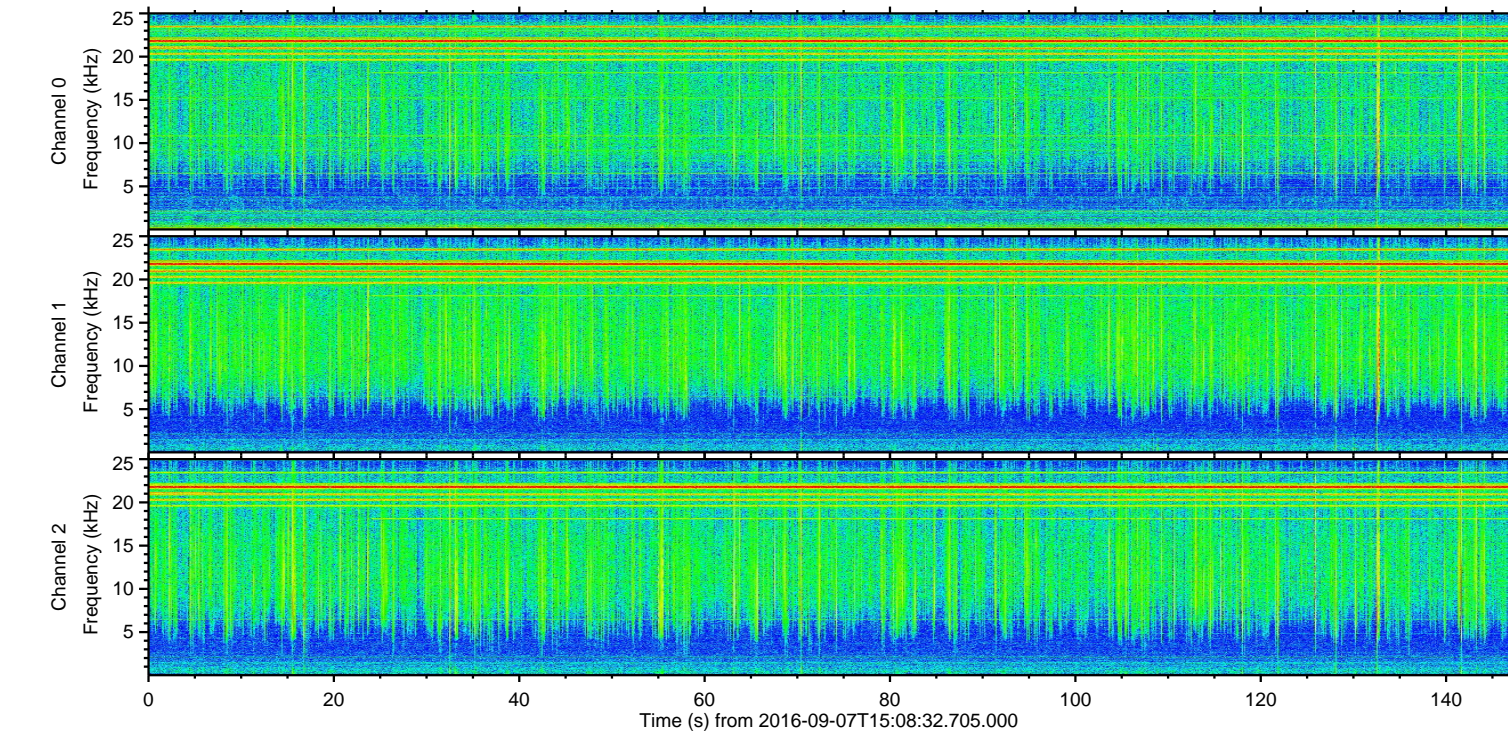
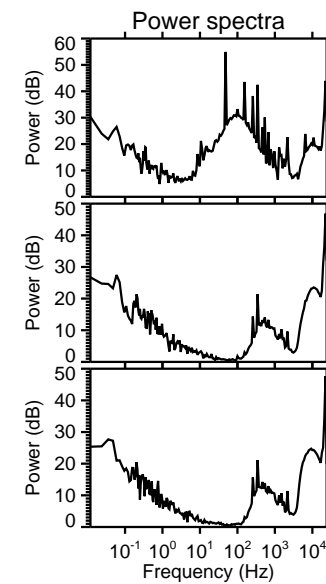
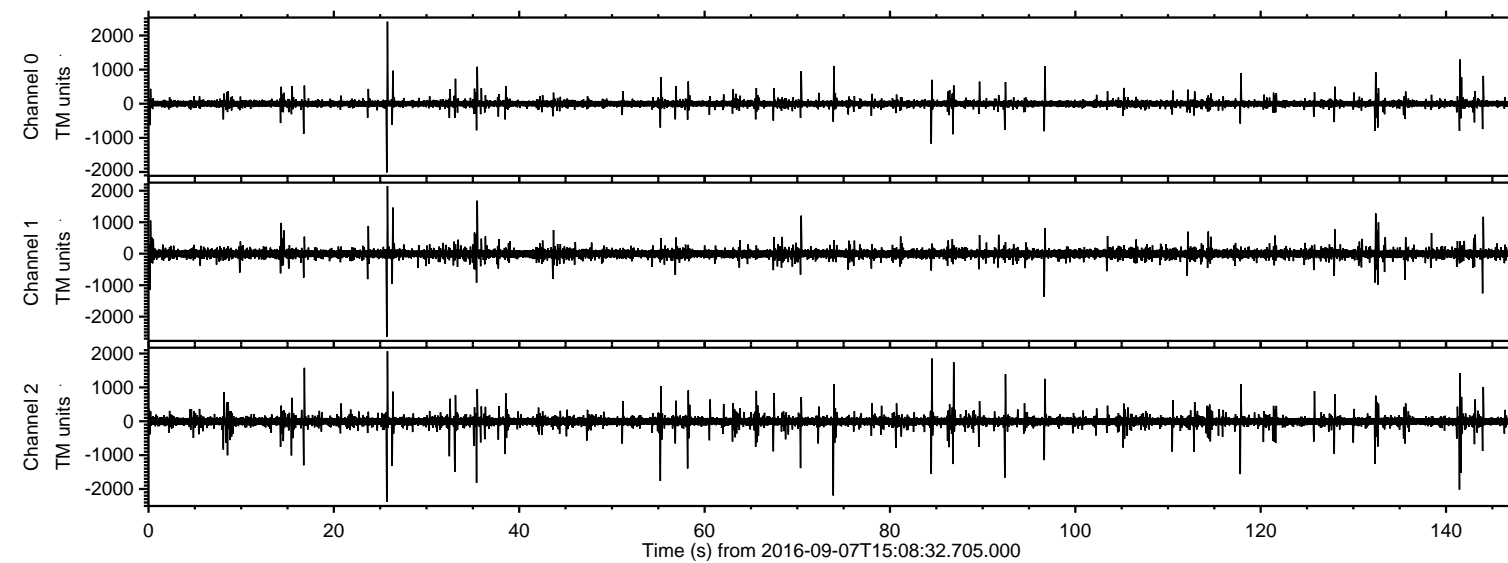

Processed Wed Sep 7 17:16:32 2016 by ELM ver.2012-10-06 from 001\_\_elm20160907\_150831\_\_dat00.bin

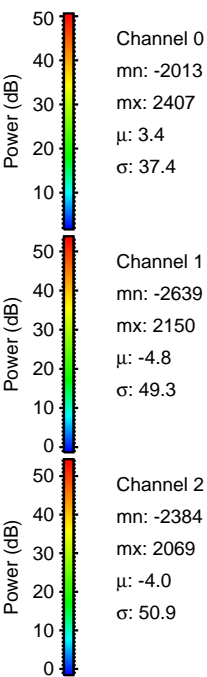
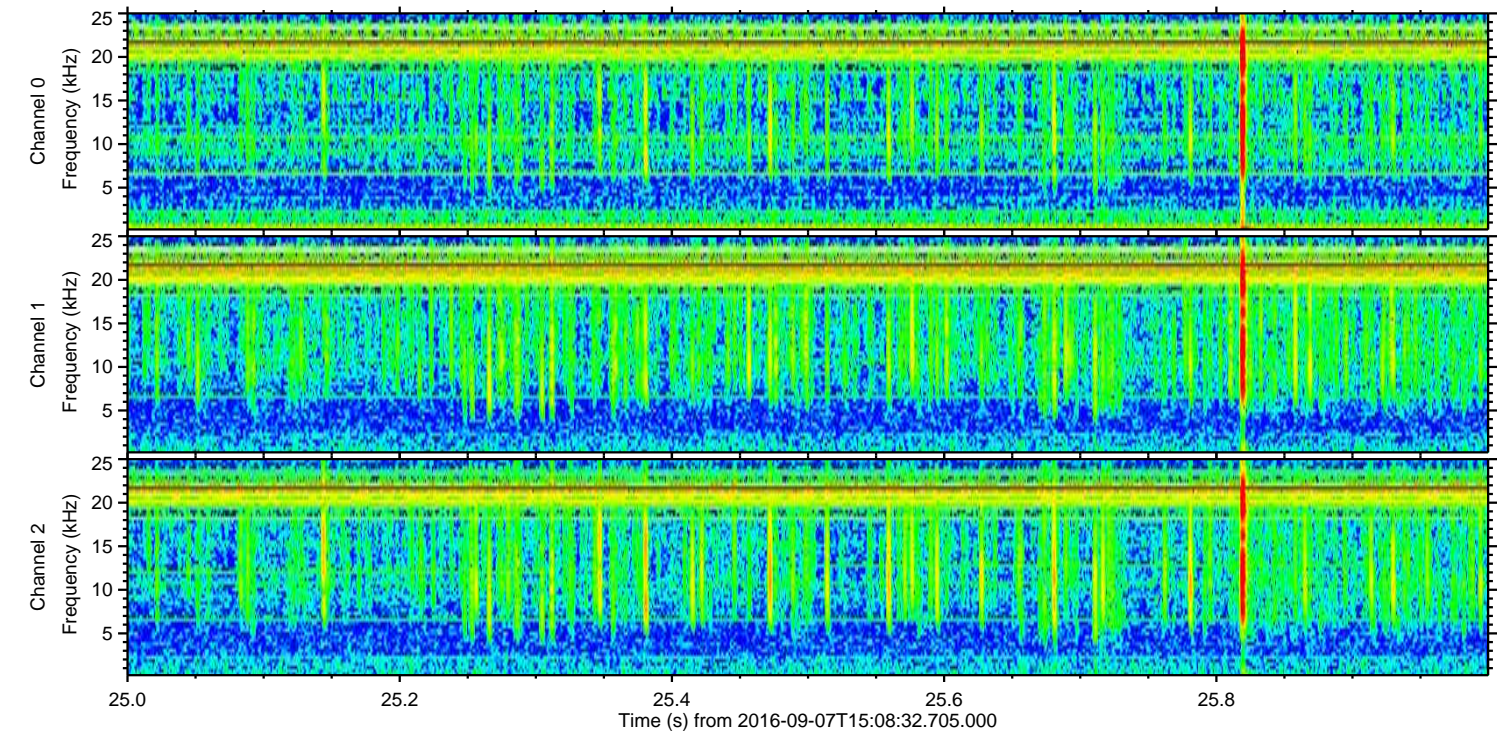
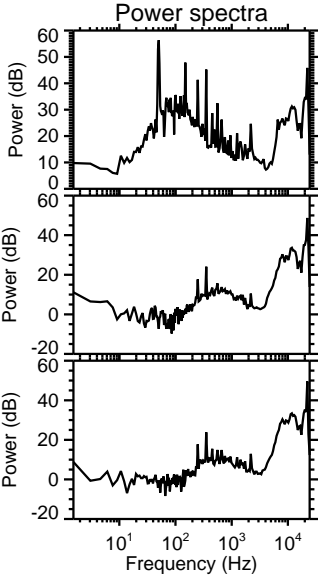
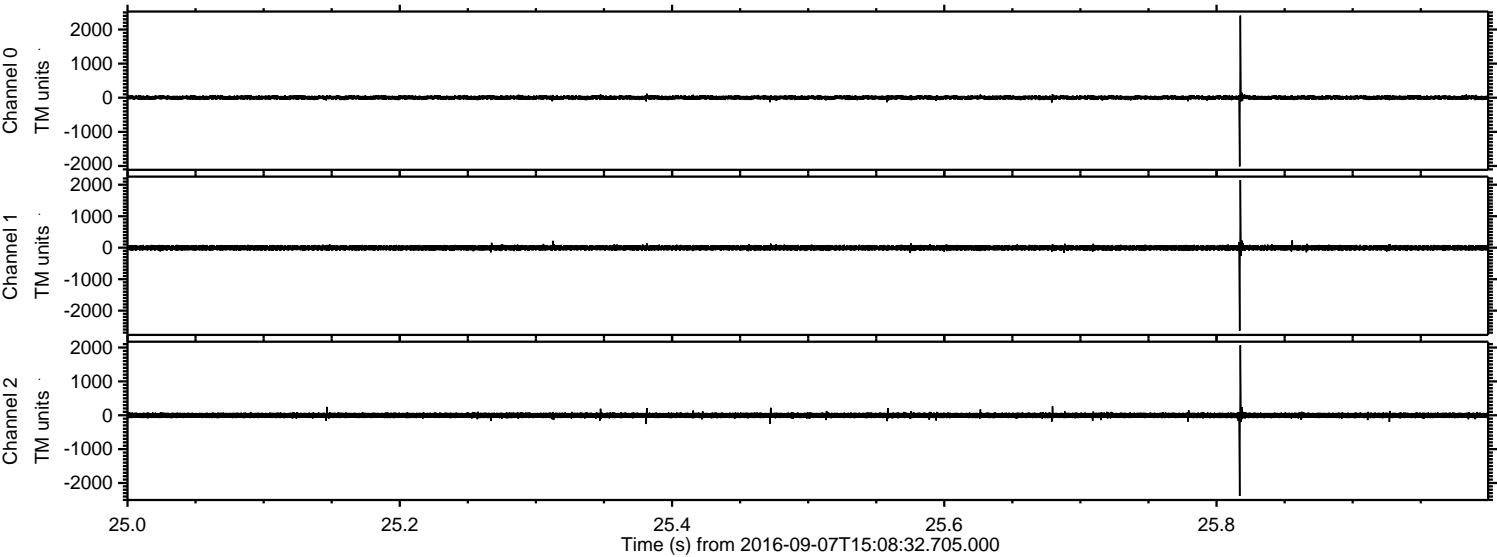



Processed Wed Sep 7 17:16:33 2016 by ELM ver.2012-10-06 from 001\_\_elm20160907\_150831\_\_dat00.bin

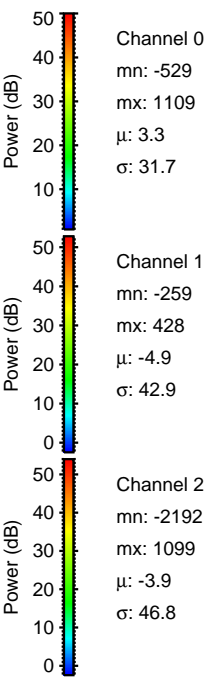
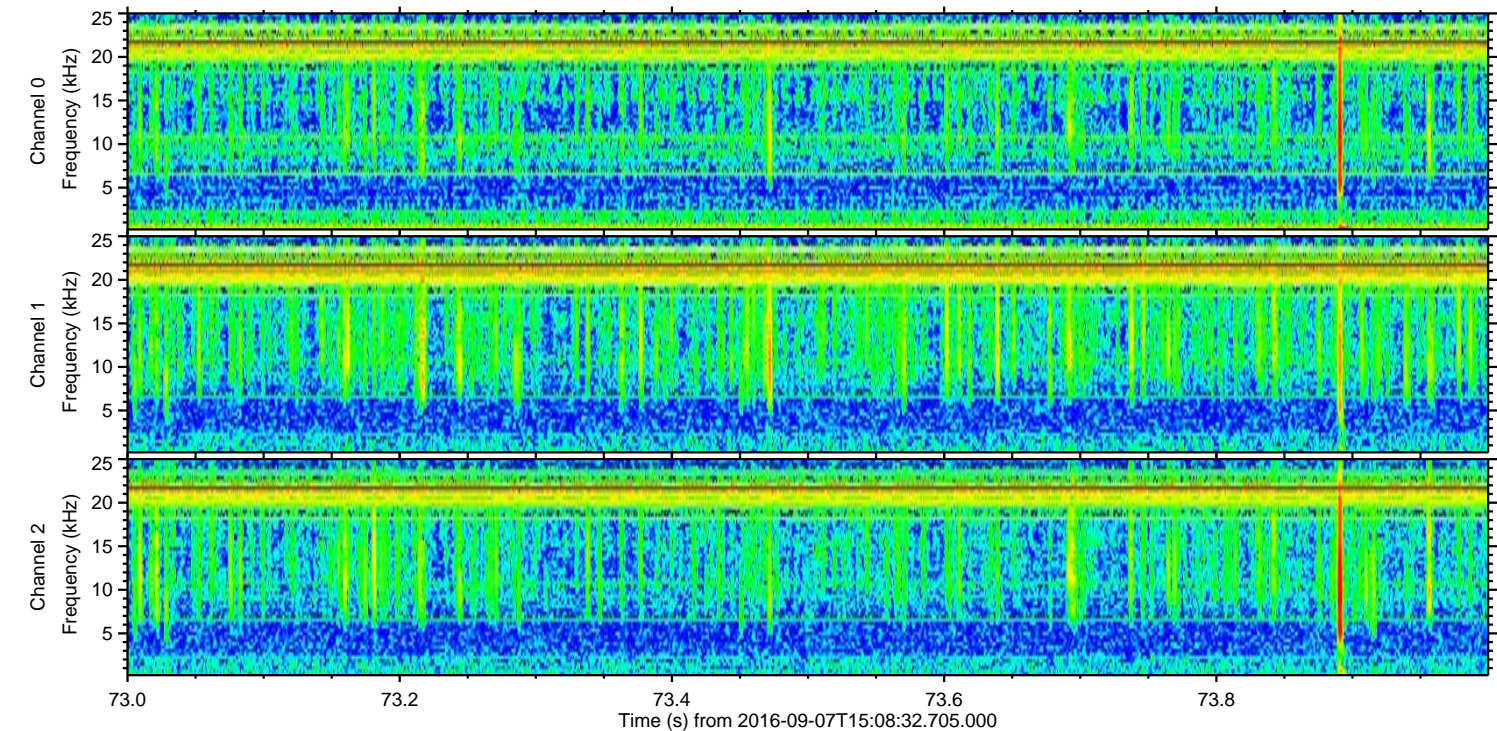
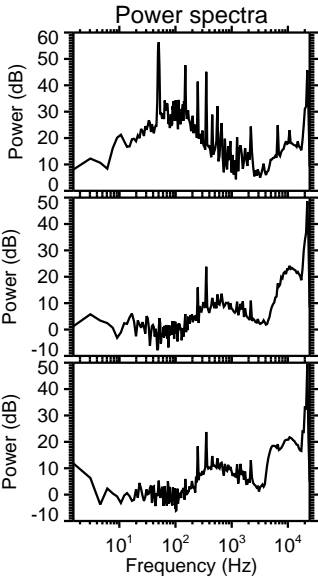
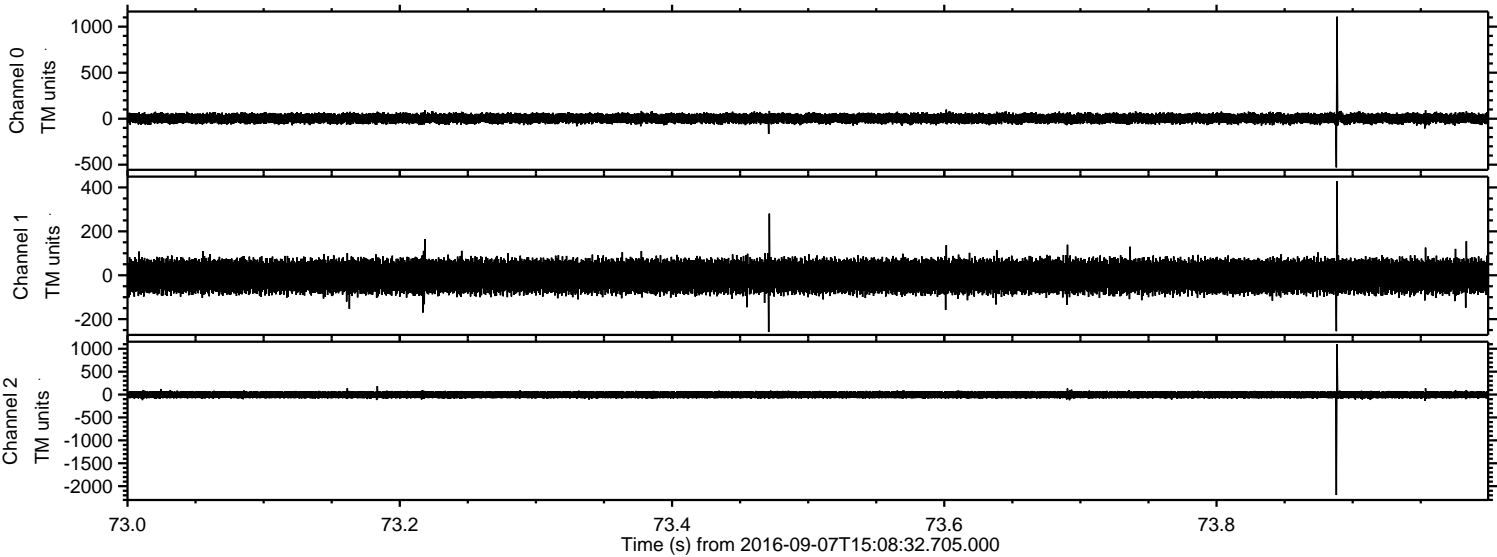



ELMAVAN 3D WAVEFORMS (Measured data sampled at 50 kHz) 51000 packets of 144 samples from 2016-09-07T15:08:32.705.000. Part 142/147

Processed Wed Sep 7 17:16:33 2016 by ELM ver.2012-10-06 from 001\_\_elm20160907\_150831\_\_dat00.bin

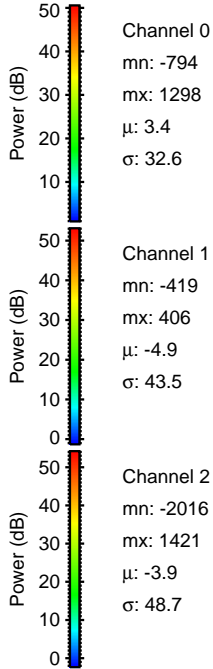
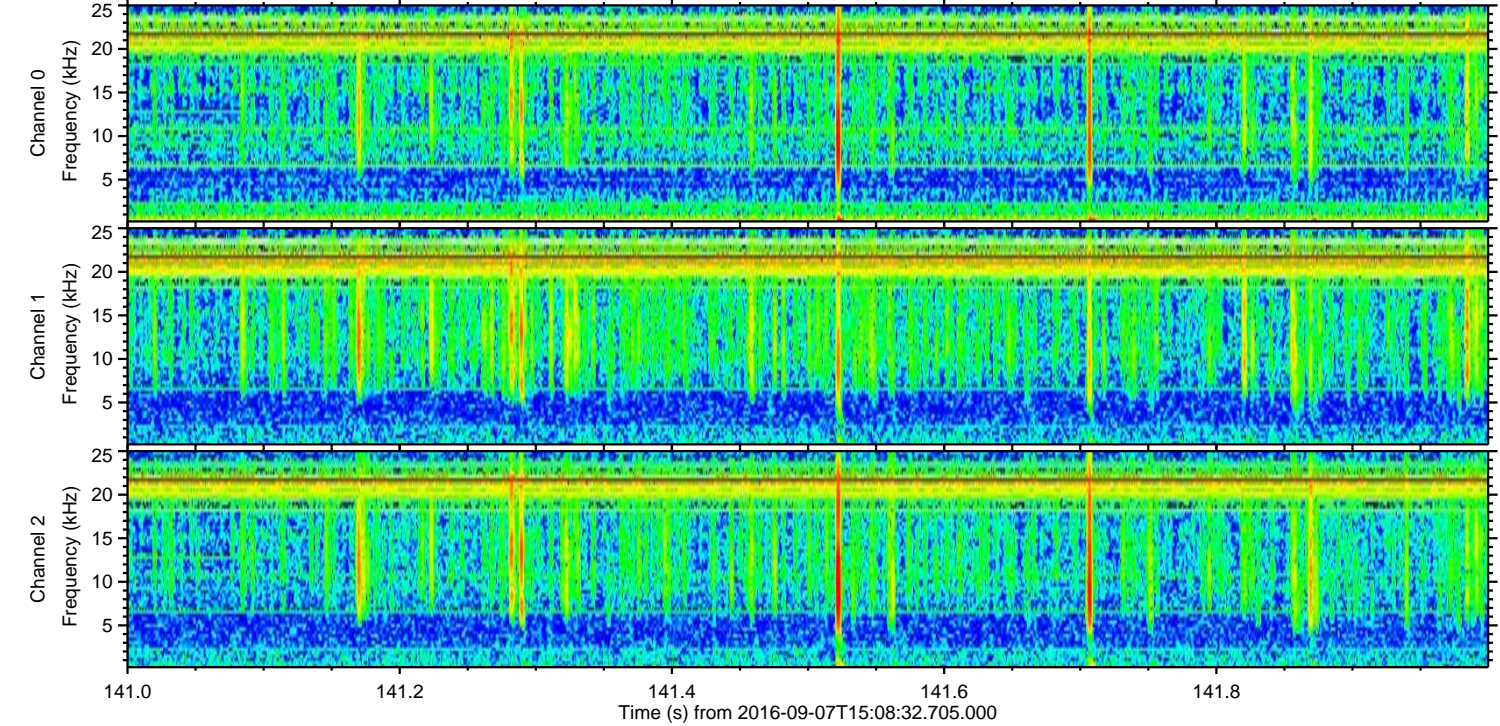
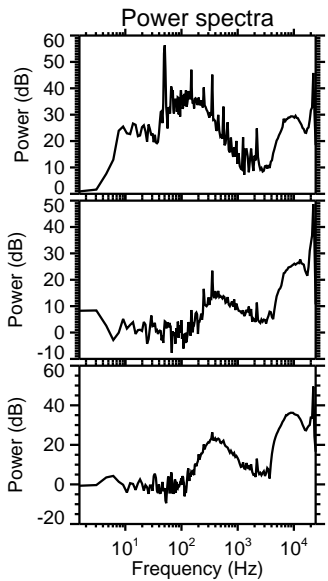
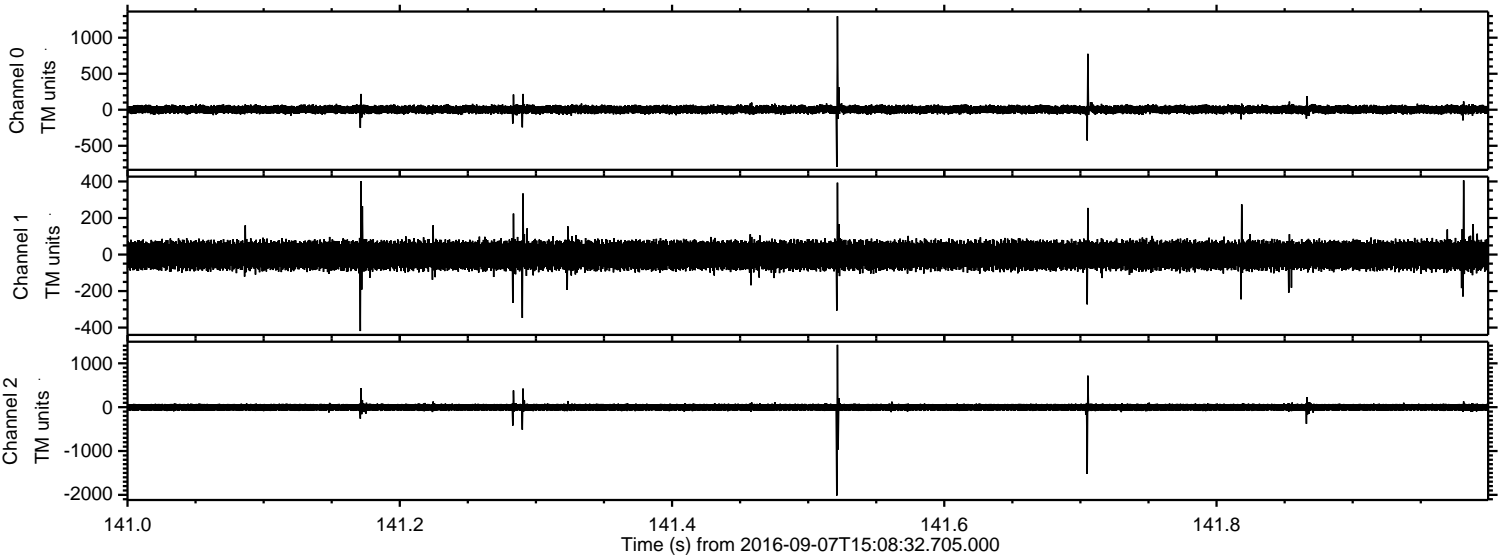



Processed Wed Sep 7 17:16:34 2016 by ELM ver.2012-10-06 from 001\_\_elm20160907\_150831\_\_dat00.bin

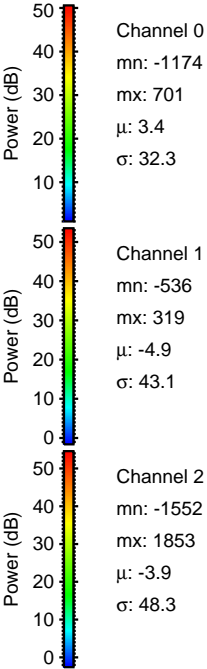
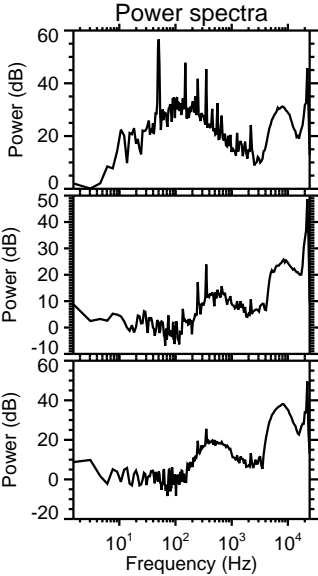
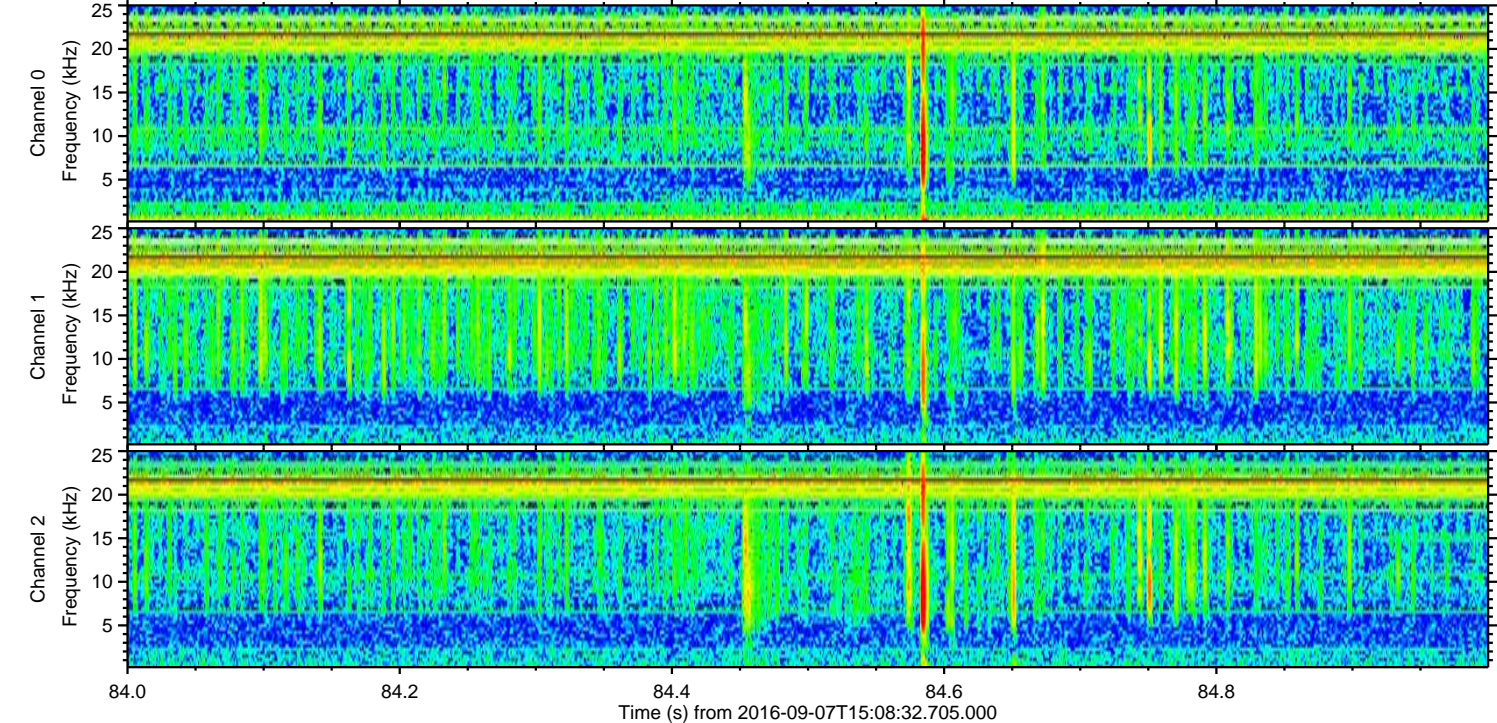
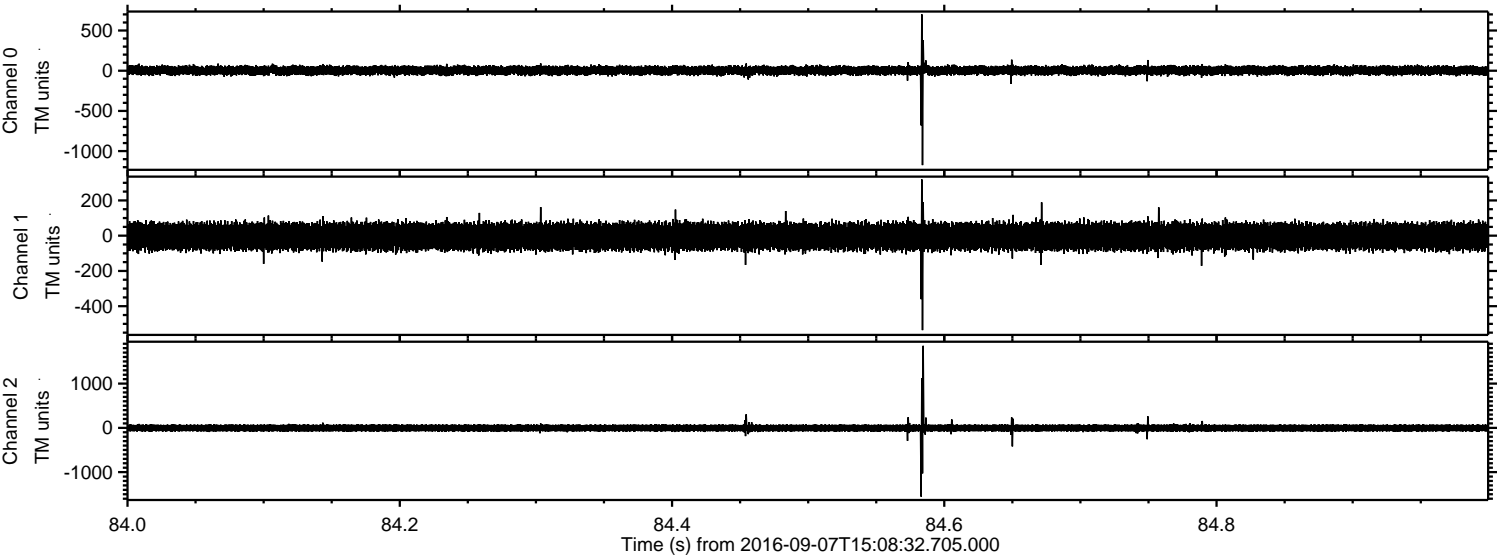



Processed Wed Sep 7 17:16:35 2016 by ELM ver.2012-10-06 from 001\_\_elm20160907\_150831\_\_dat00.bin

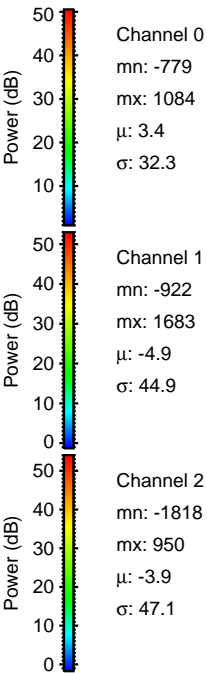
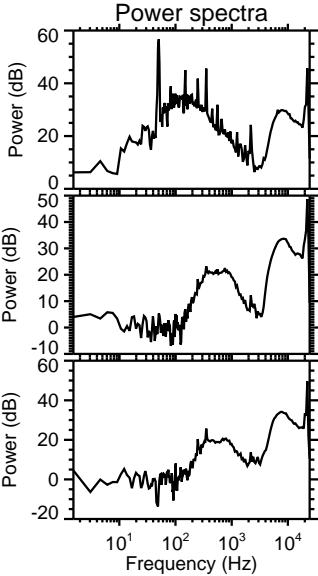
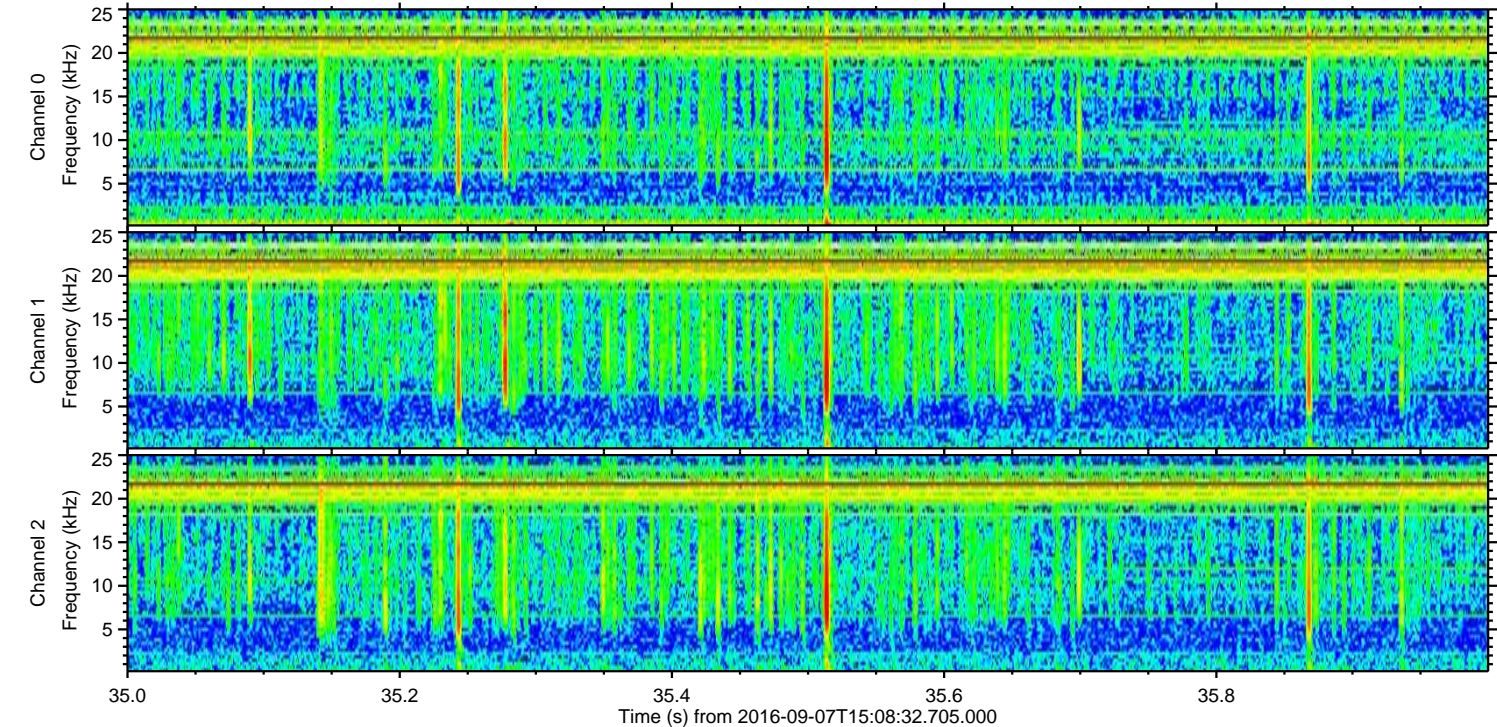
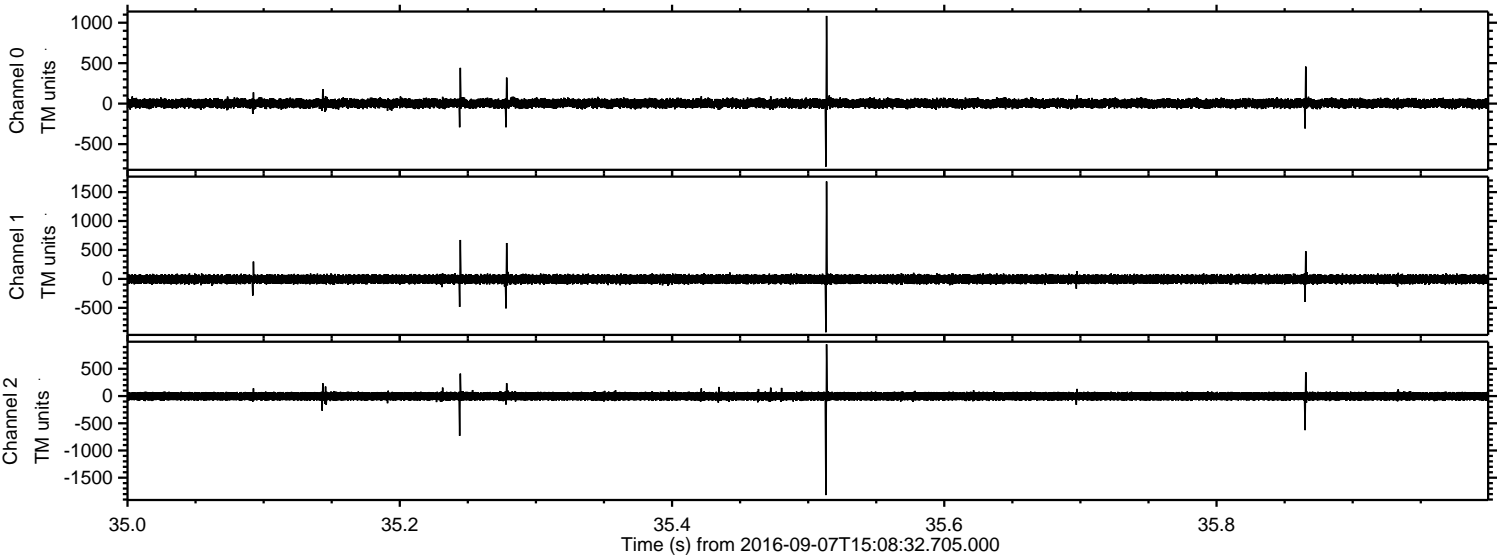



Processed Wed Sep 7 17:16:36 2016 by ELM ver.2012-10-06 from 001\_\_elm20160907\_150831\_\_dat00.bin

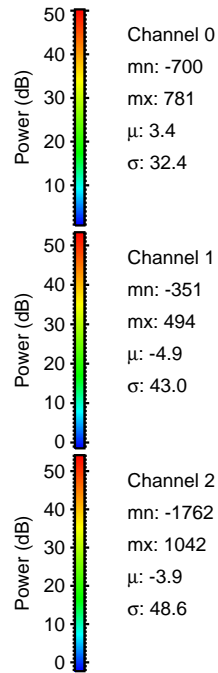
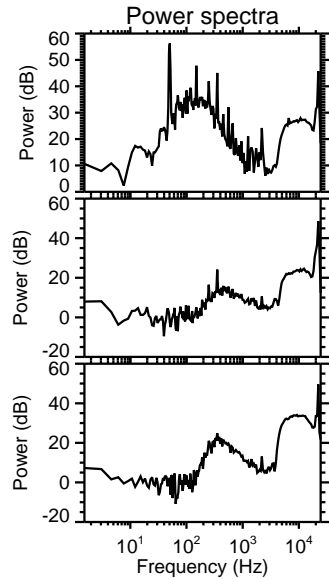
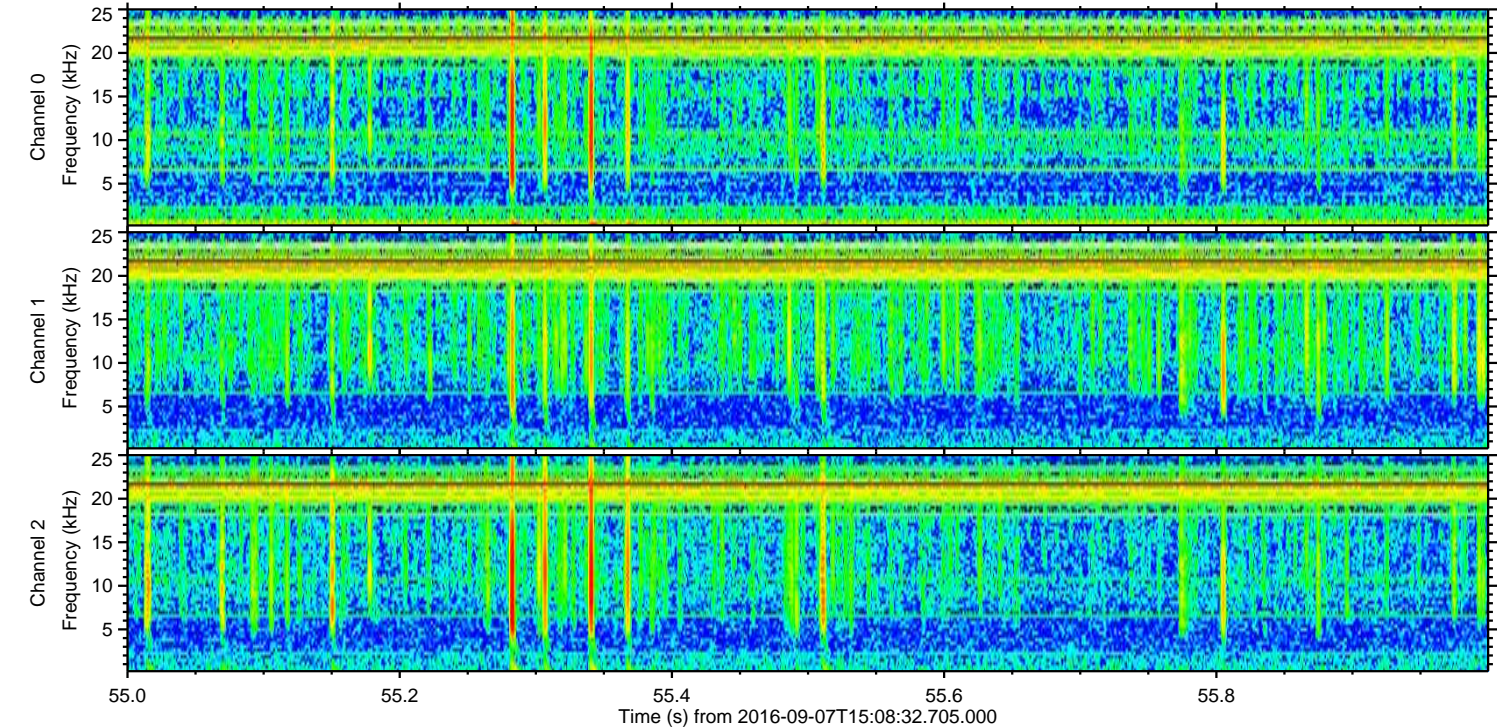
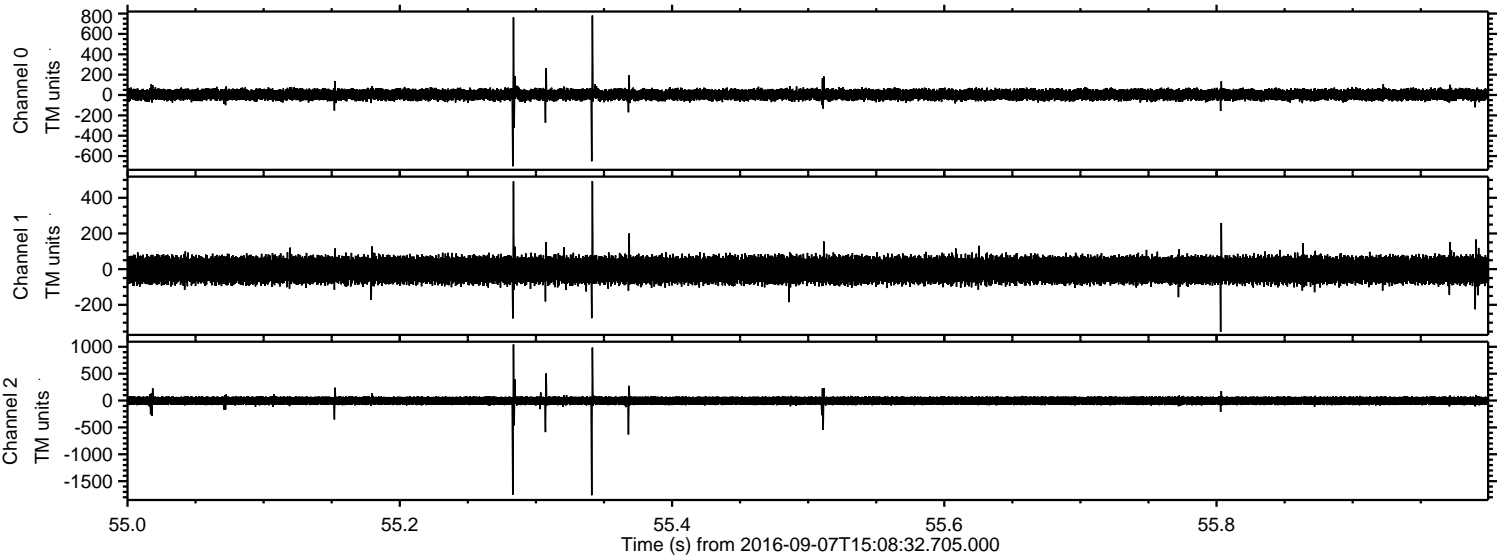



Processed Wed Sep 7 17:16:37 2016 by ELM ver.2012-10-06 from 001\_\_elm20160907\_150831\_\_dat00.bin

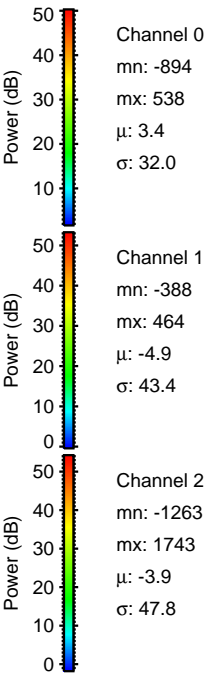
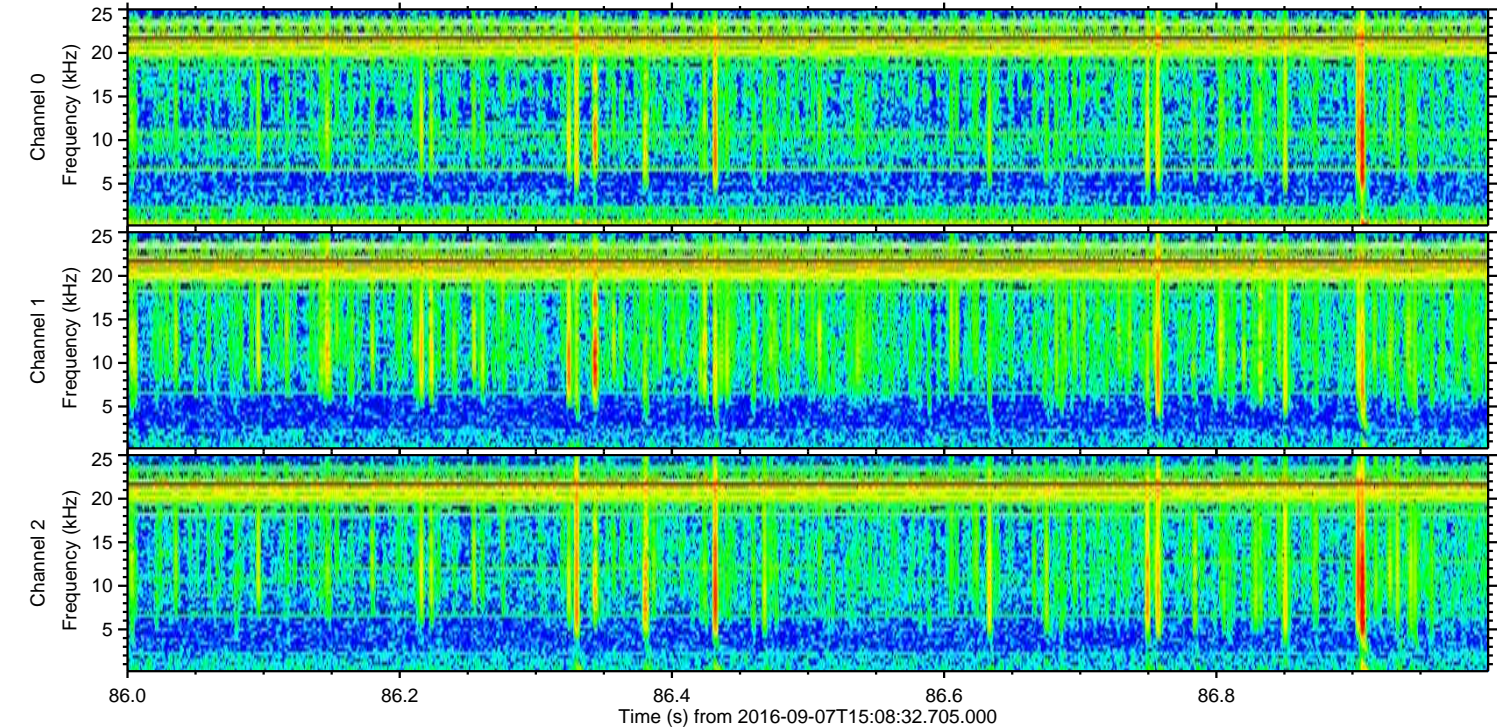
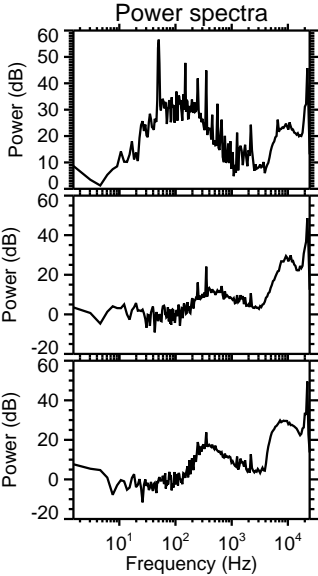
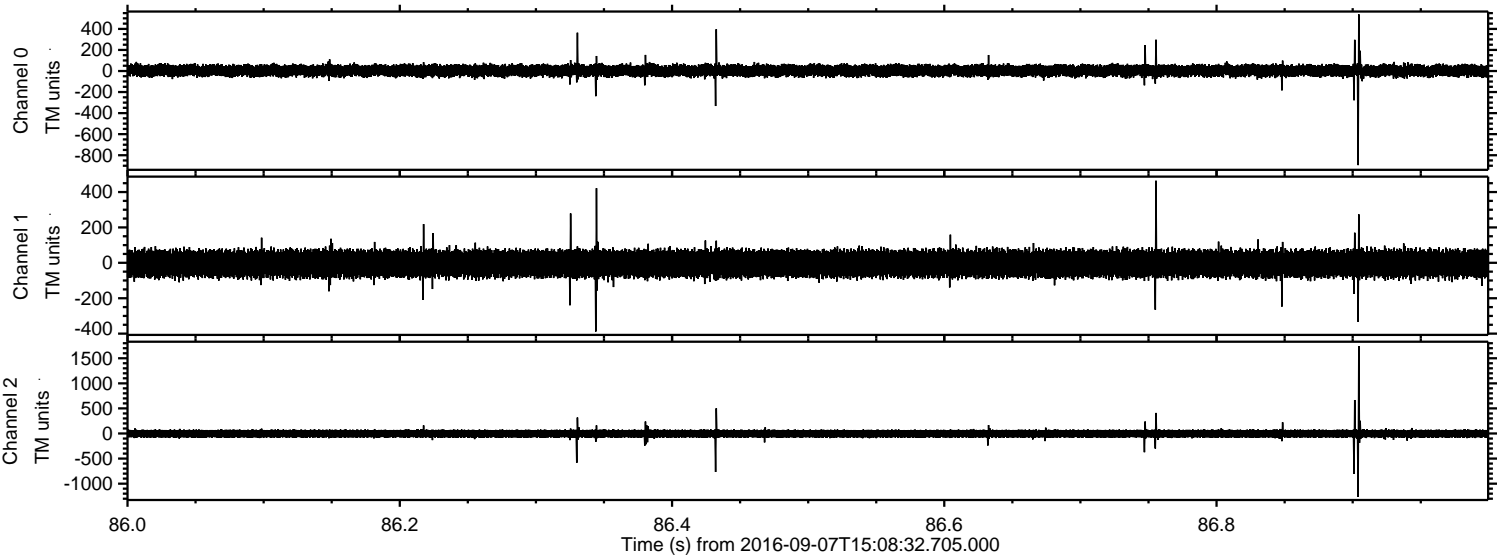



Processed Wed Sep 7 17:16:38 2016 by ELM ver.2012-10-06 from 001\_\_elm20160907\_150831\_\_dat00.bin

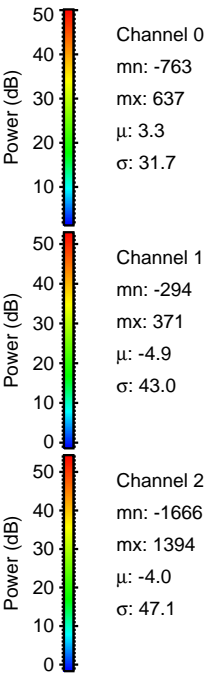
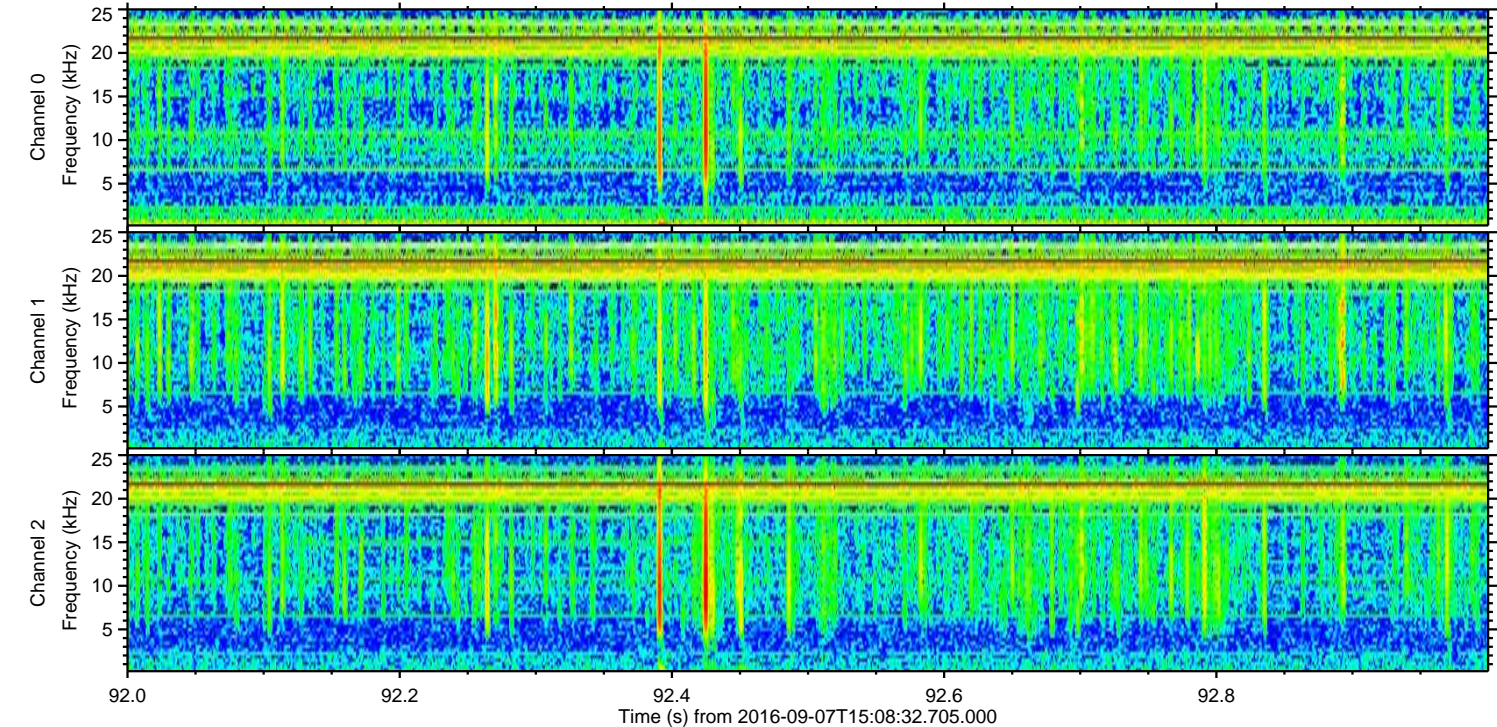
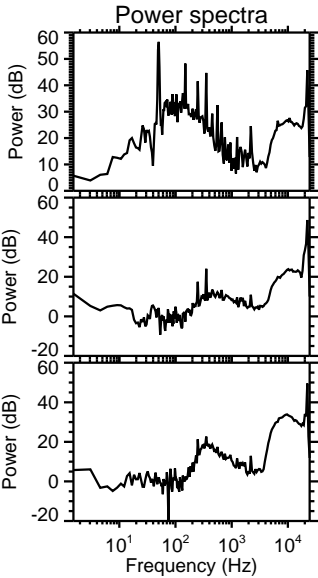
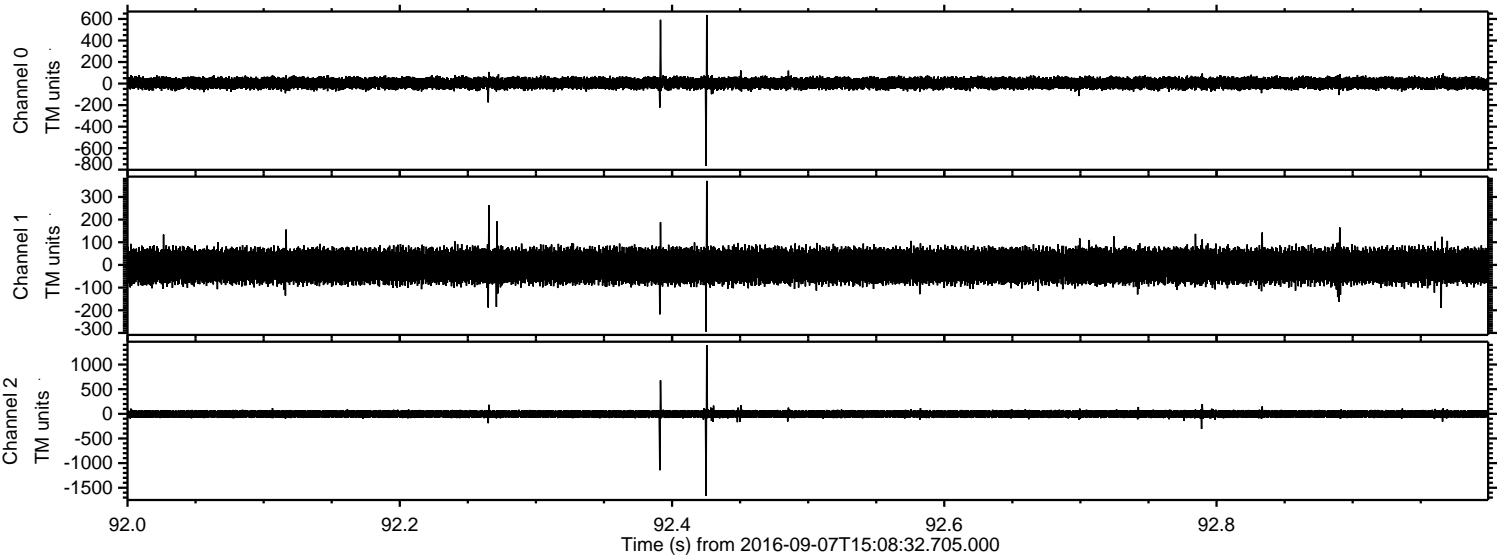



ELMAVAN 3D WAVEFORMS (Measured data sampled at 50 kHz) 51000 packets of 144 samples from 2016-09-07T15:08:32.705.000. Part 17/147

Processed Wed Sep 7 17:16:39 2016 by ELM ver.2012-10-06 from 001\_\_elm20160907\_150831\_\_dat00.bin

