

ELMAVAN 3D WAVEFORMS (Measured data sampled at 50 kHz) 51000 packets of 144 samples from 2016-09-07T12:43:26.057.000.

Processed Wed Sep 7 14:51:06 2016 by ELM ver.2012-10-06 from 001__elm20160907_124325__dat00.bin

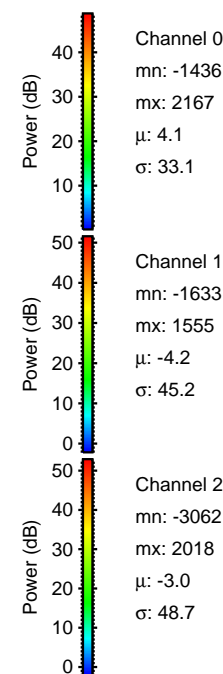

Processed Wed Sep 7 14:51:18 2016 by ELM ver.2012-10-06 from 001__elm20160907_124325__dat00.bin

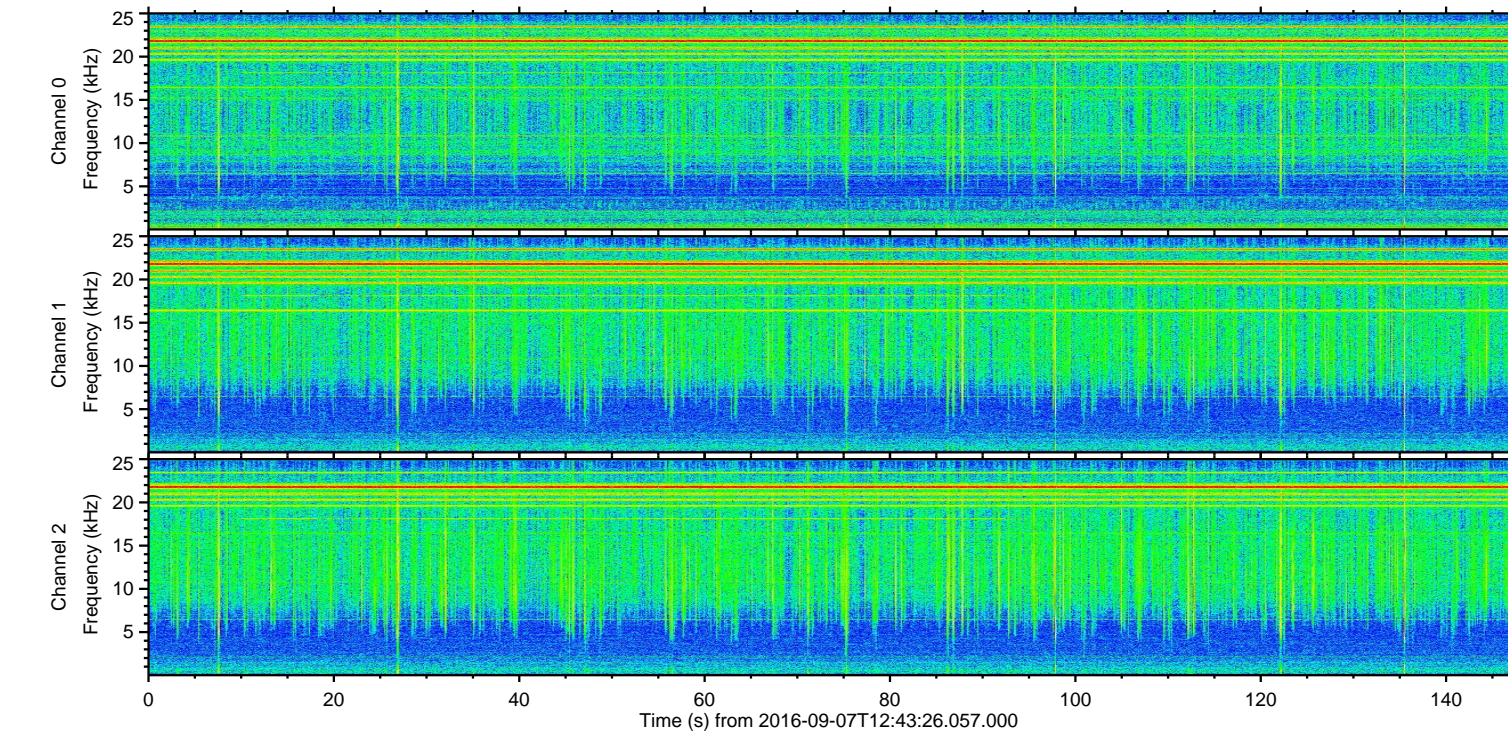
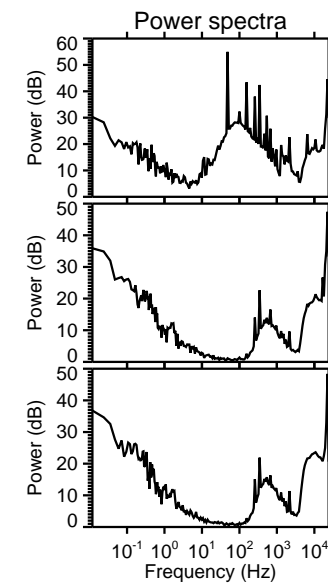
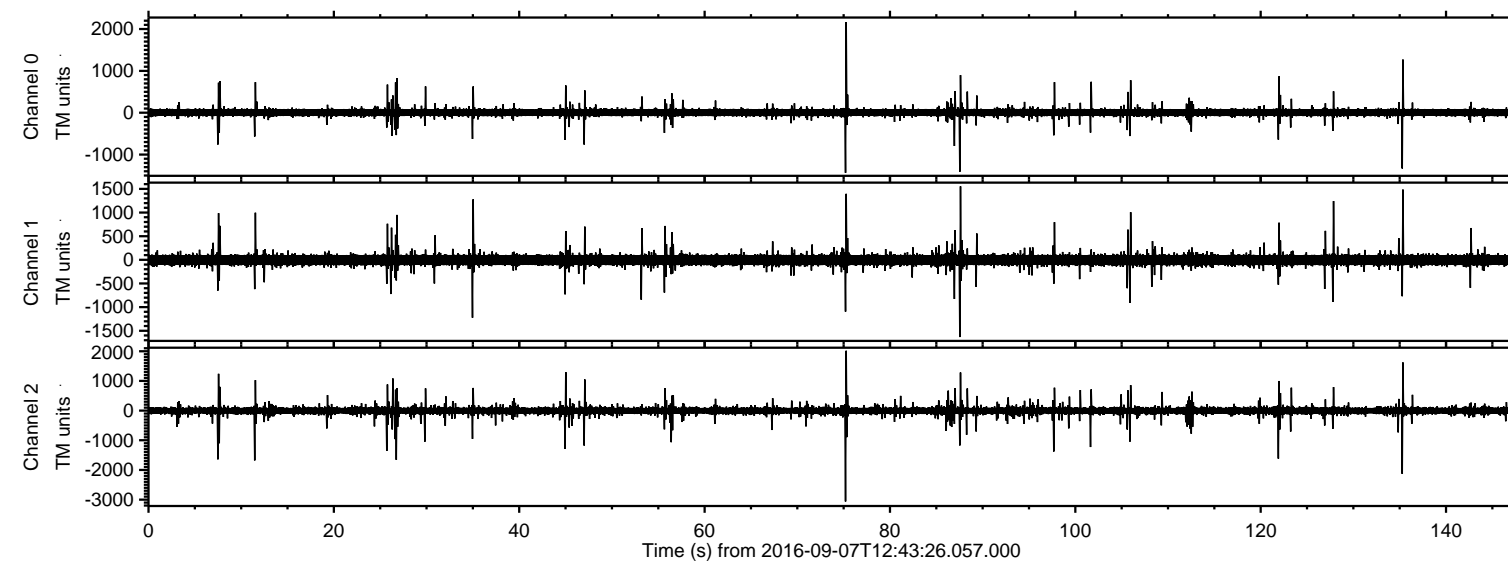
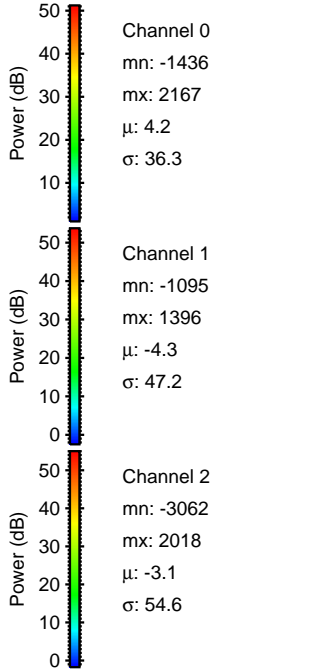
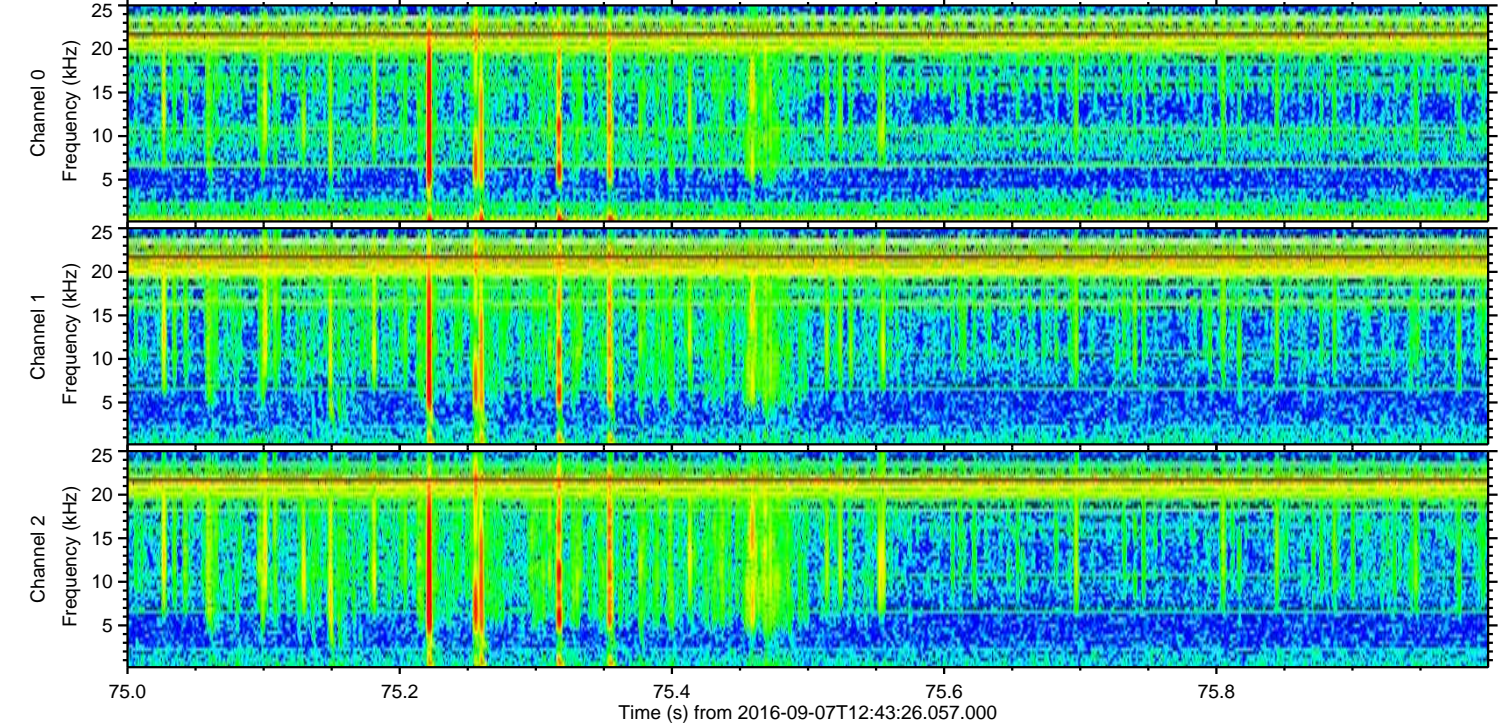
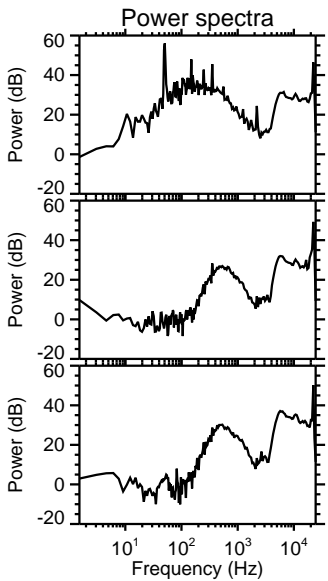
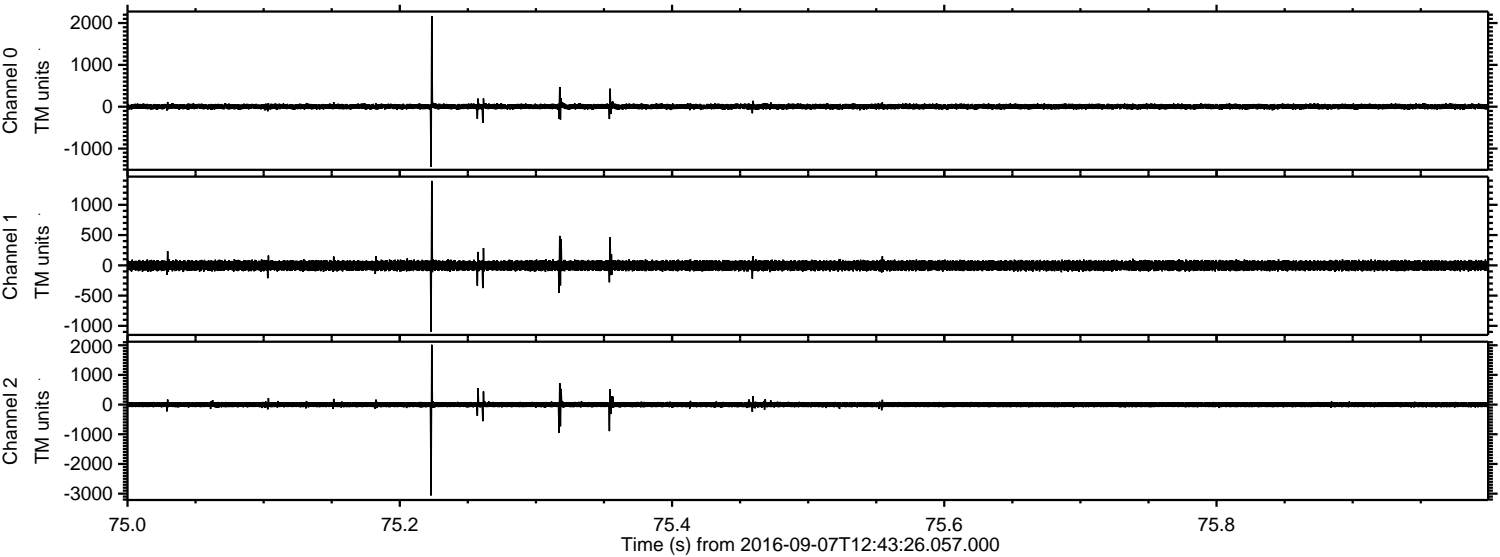

ELMAVAN 3D WAVEFORMS (Measured data sampled at 50 kHz) 51000 packets of 144 samples from 2016-09-07T12:43:26.057.000. Part 136/147

Processed Wed Sep 7 14:51:19 2016 by ELM ver.2012-10-06 from 001__elm20160907_124325__dat00.bin

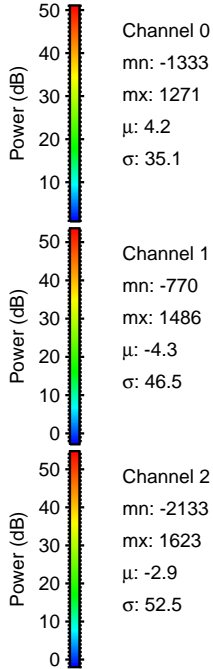
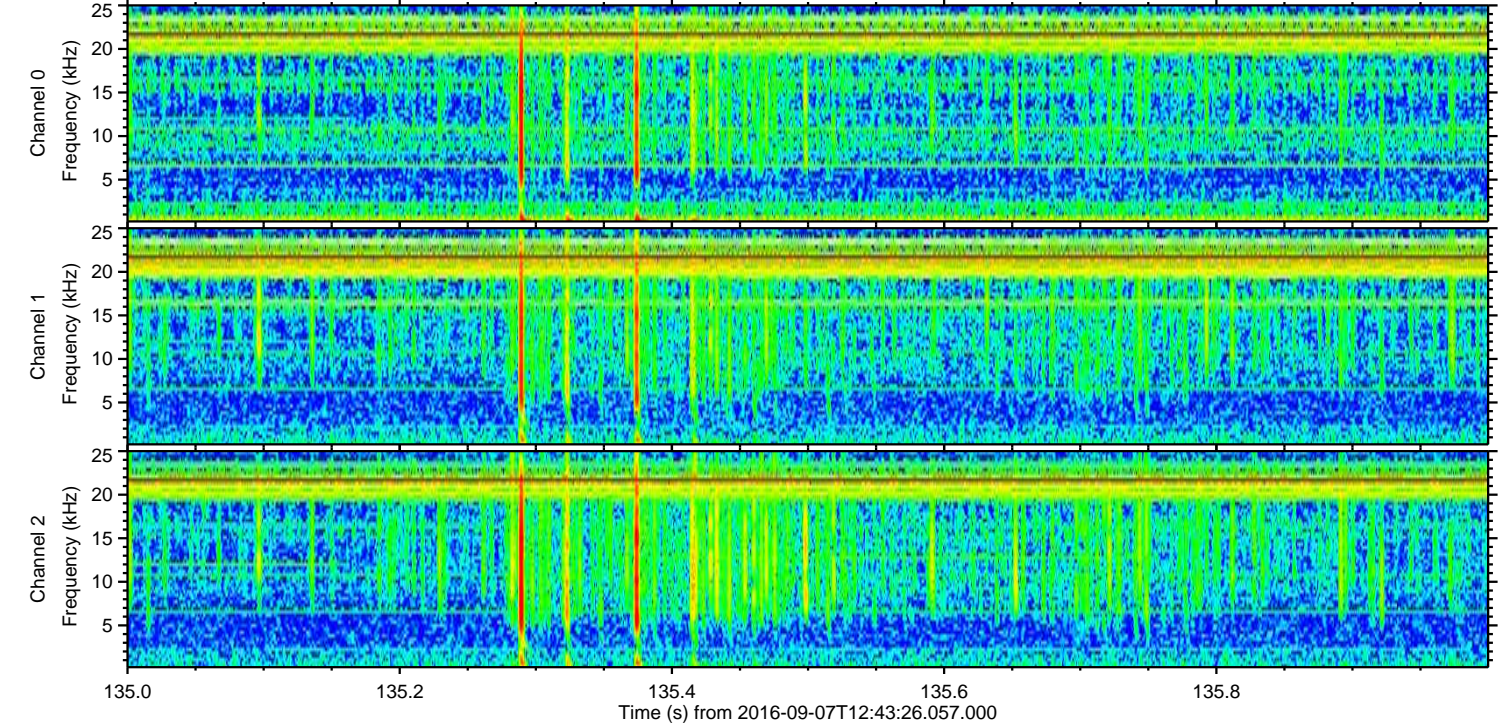
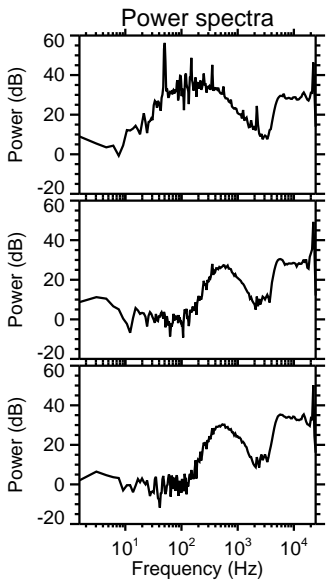
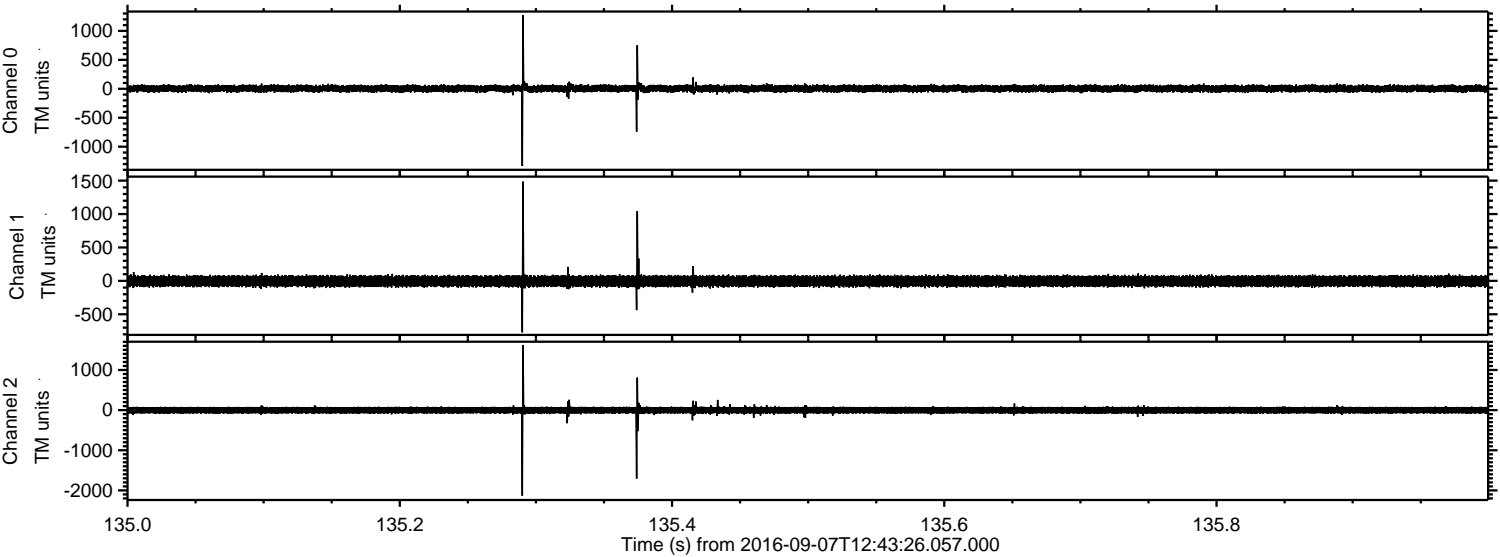

Processed Wed Sep 7 14:51:20 2016 by ELM ver.2012-10-06 from 001__elm20160907_124325__dat00.bin

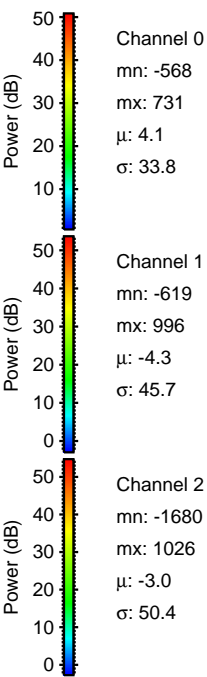
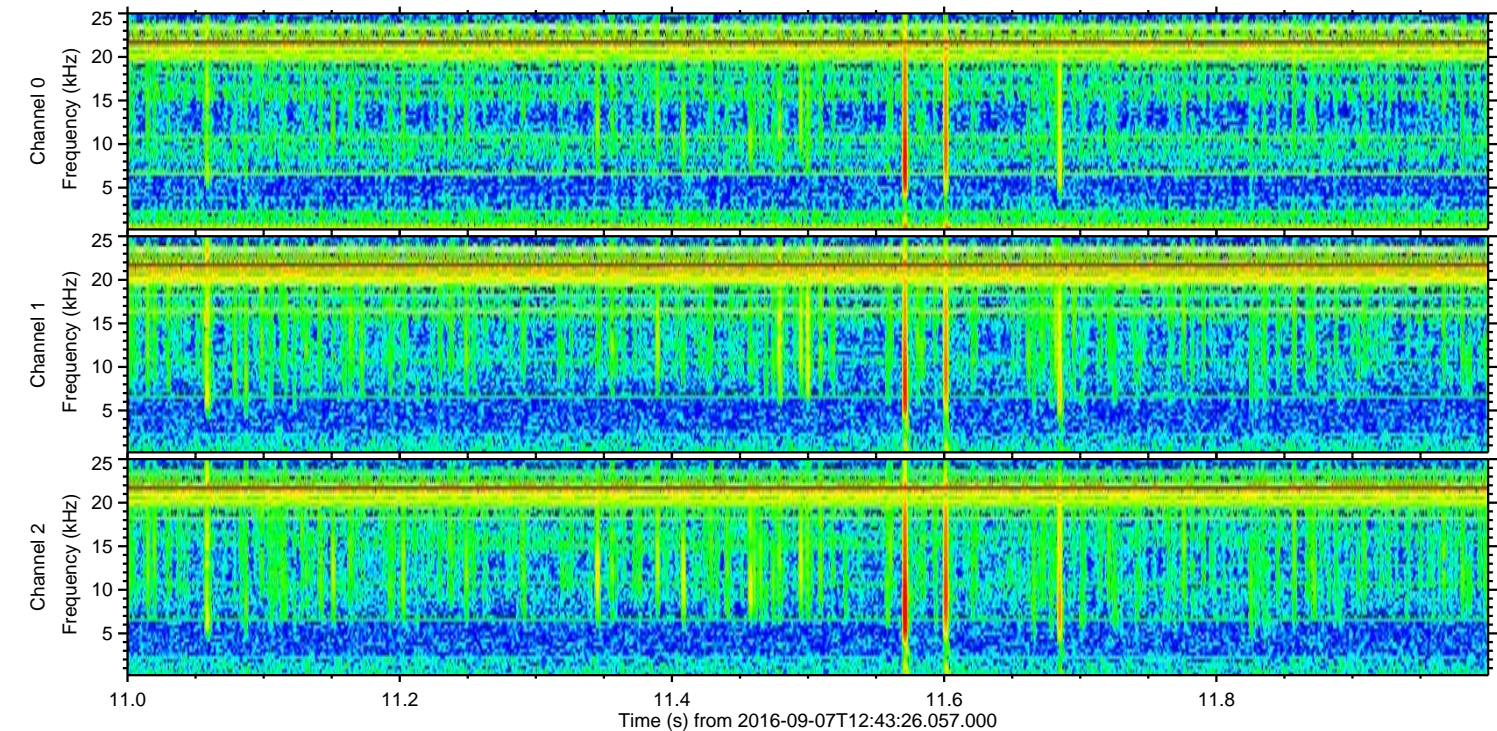
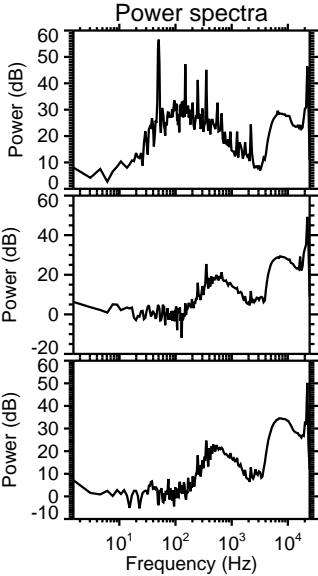
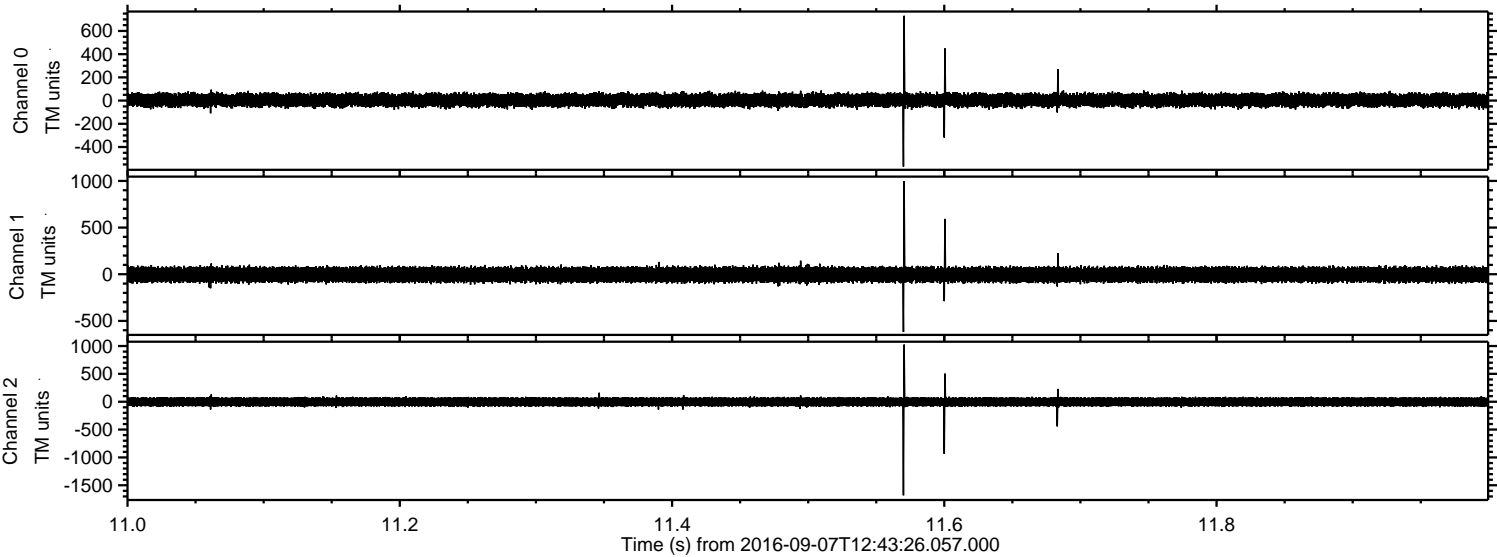

Processed Wed Sep 7 14:51:21 2016 by ELM ver.2012-10-06 from 001__elm20160907_124325__dat00.bin

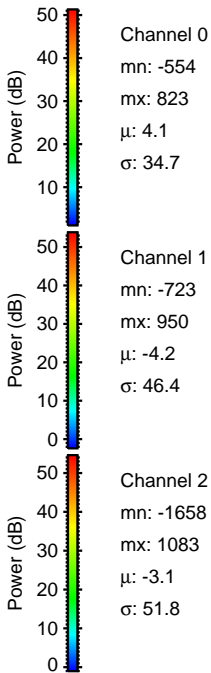
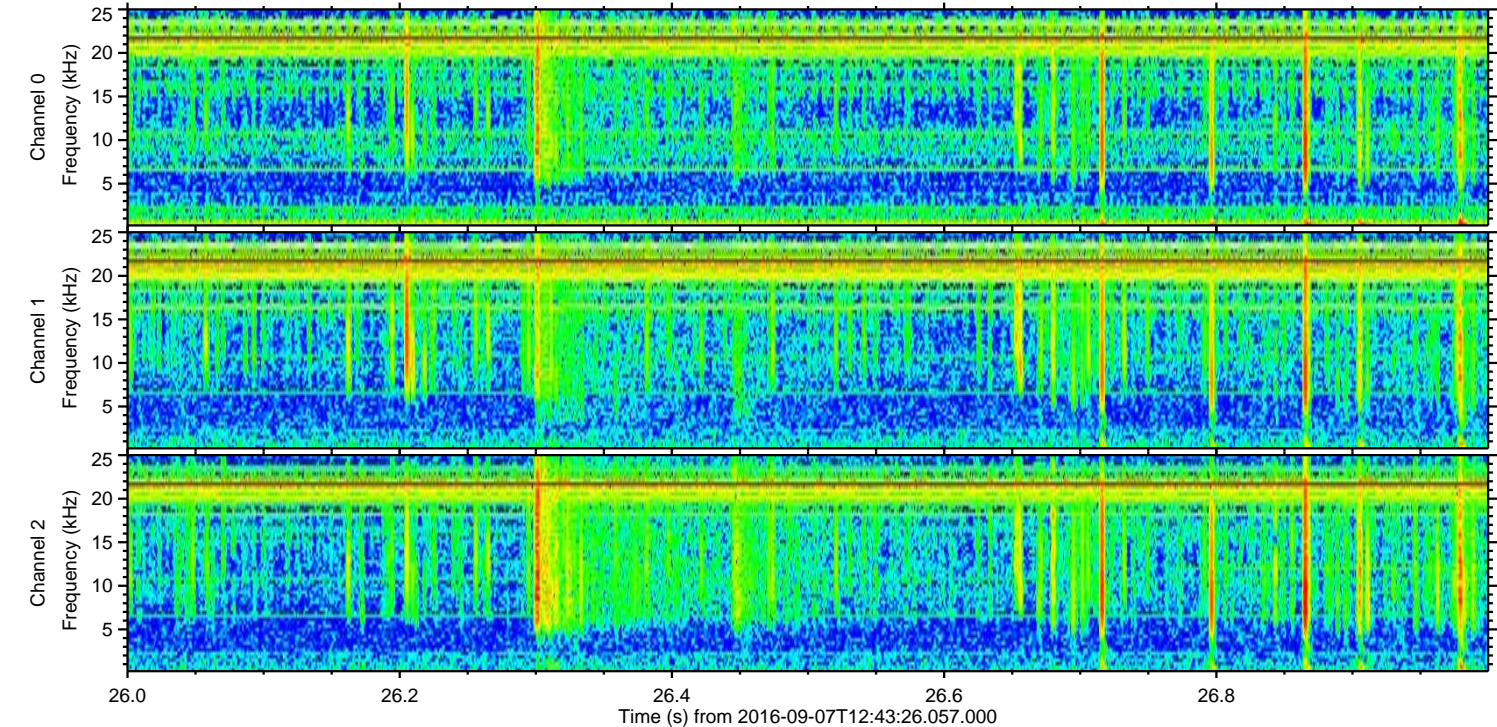
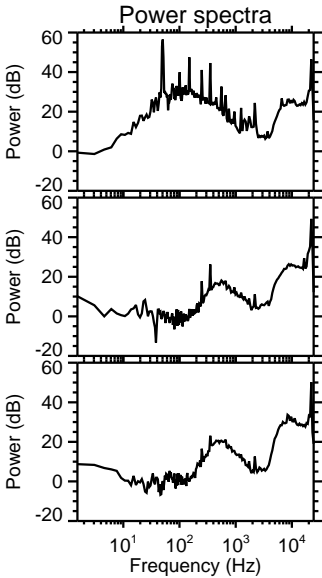
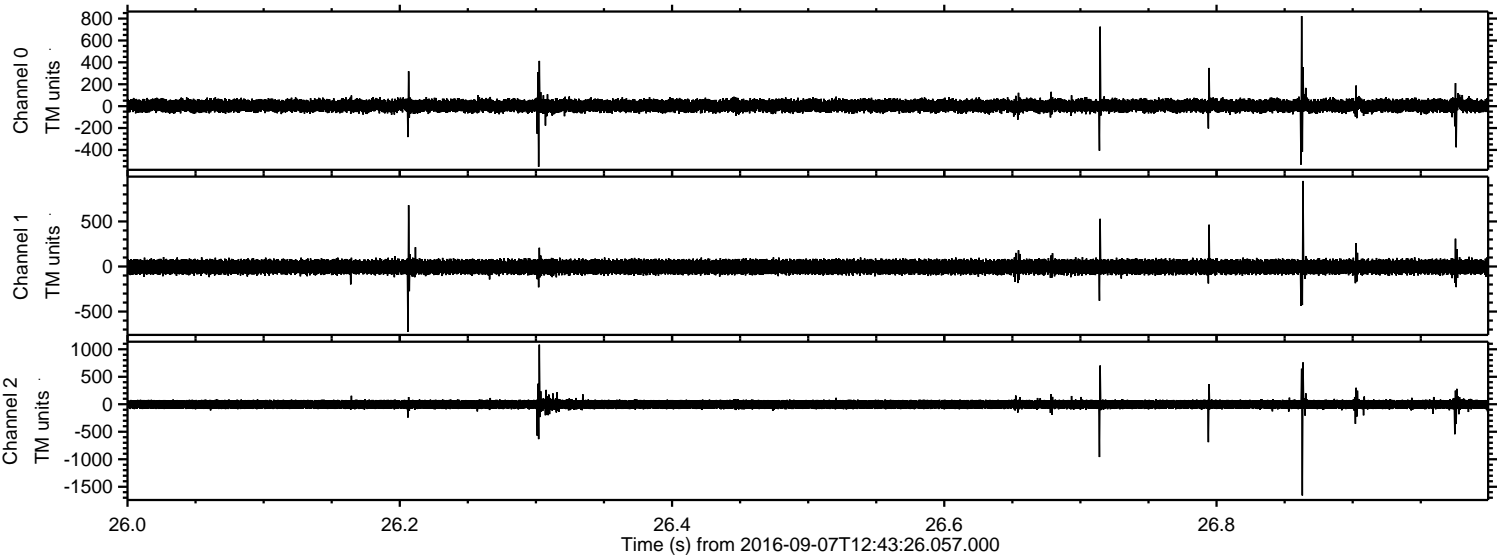

Processed Wed Sep 7 14:51:22 2016 by ELM ver.2012-10-06 from 001__elm20160907_124325__dat00.bin

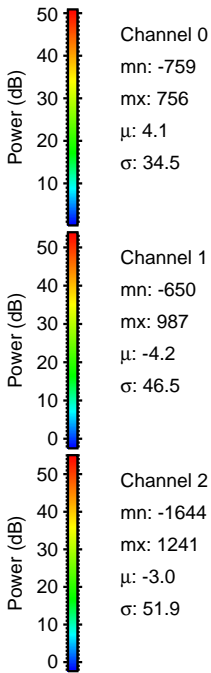
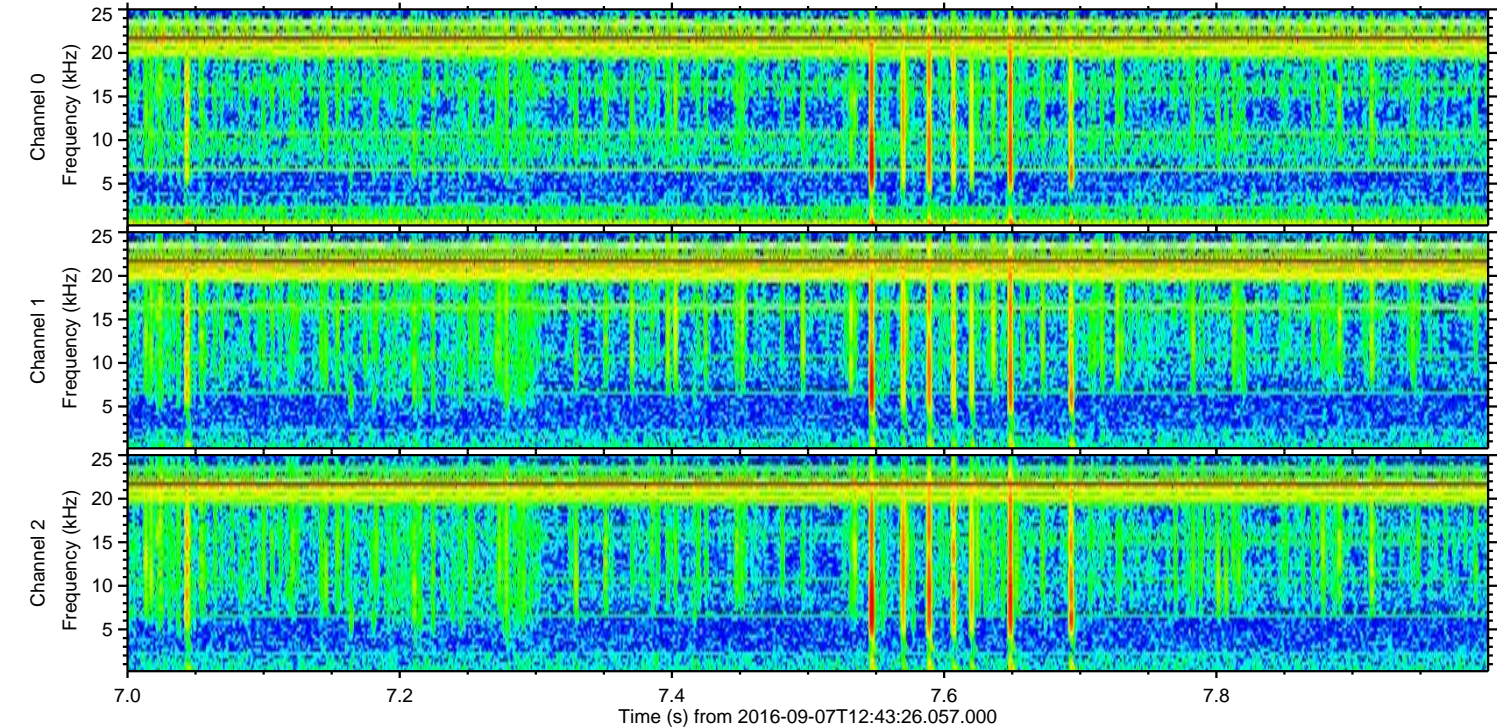
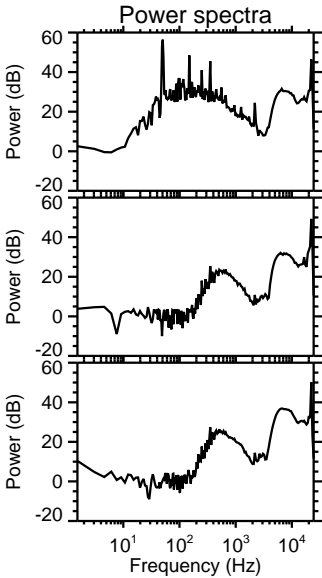
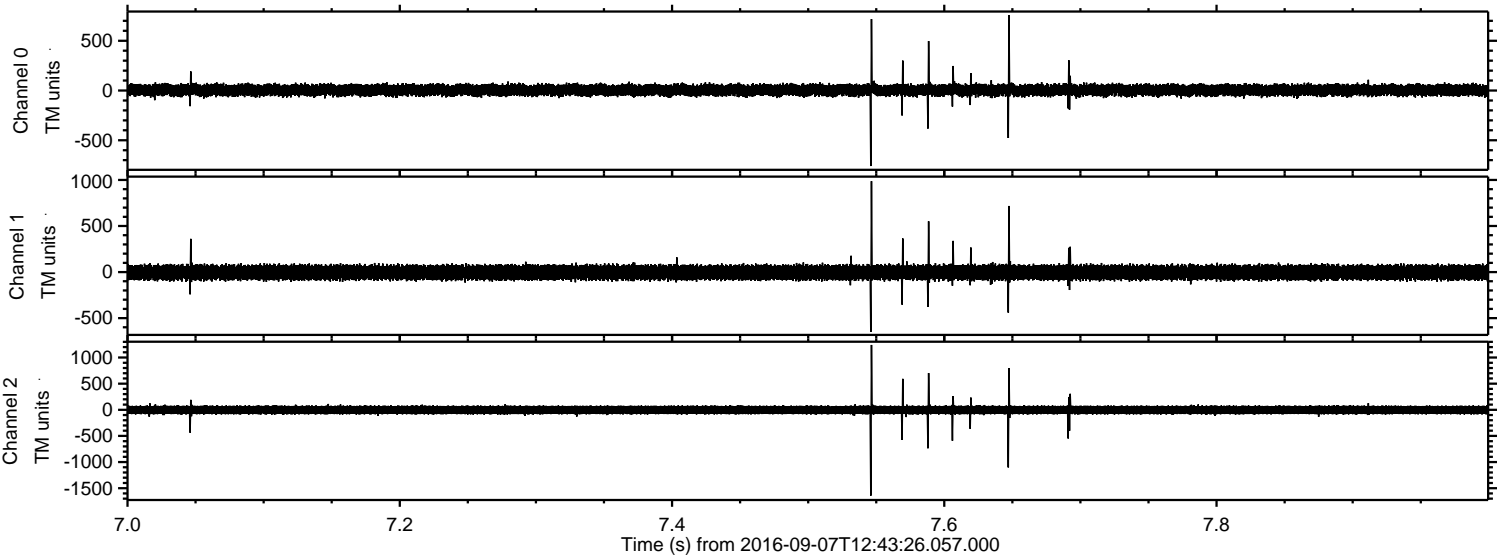

Processed Wed Sep 7 14:51:23 2016 by ELM ver.2012-10-06 from 001__elm20160907_124325__dat00.bin

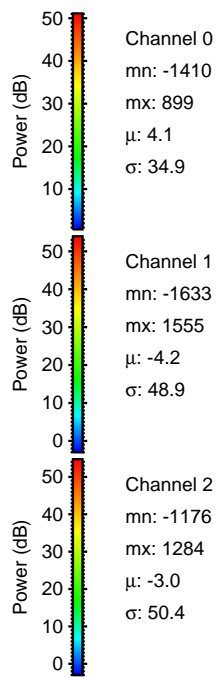
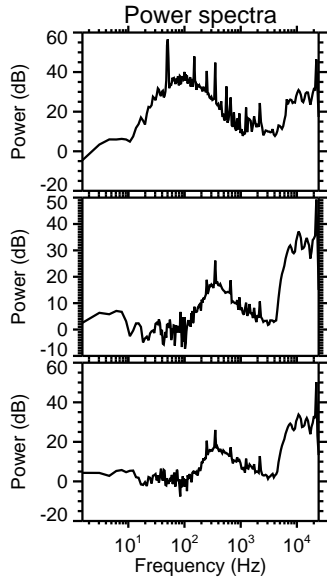
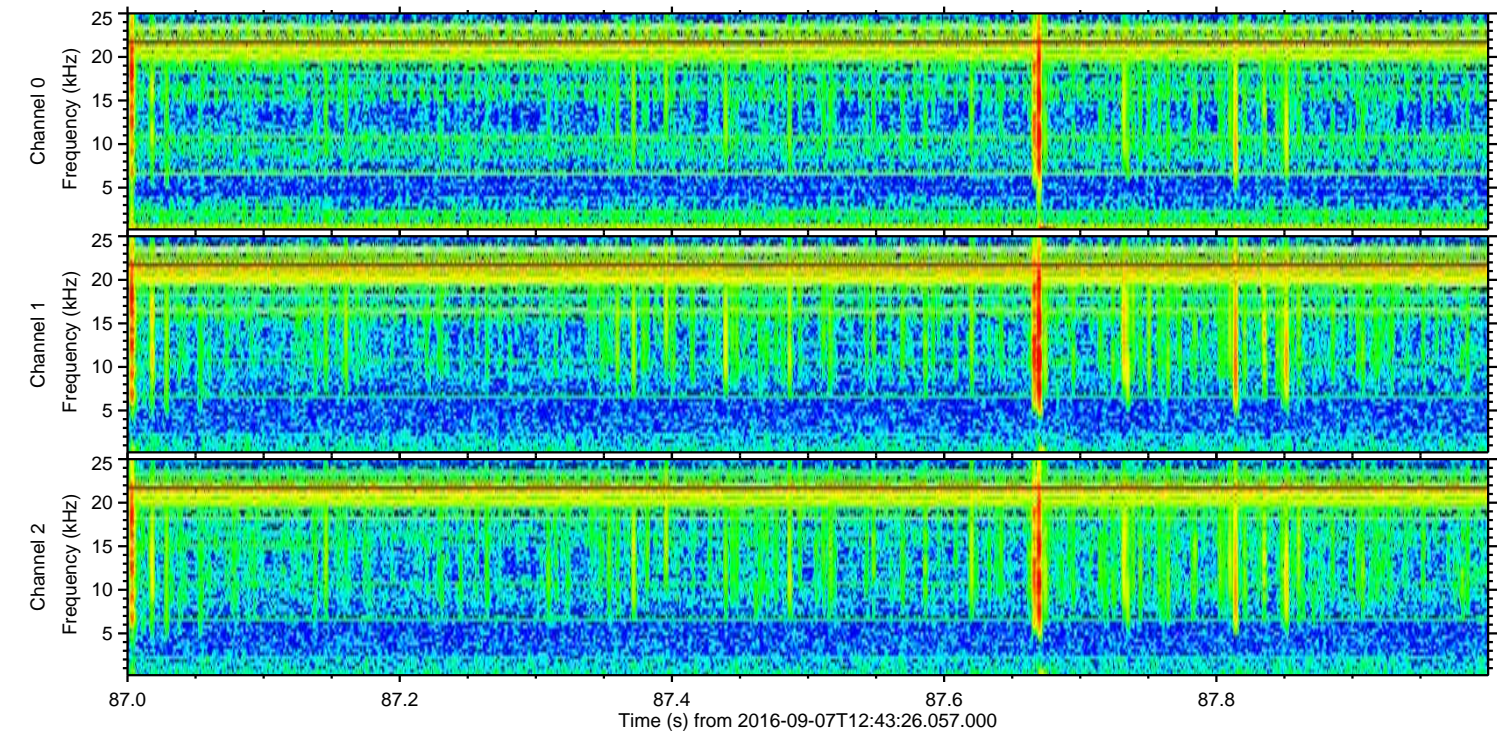
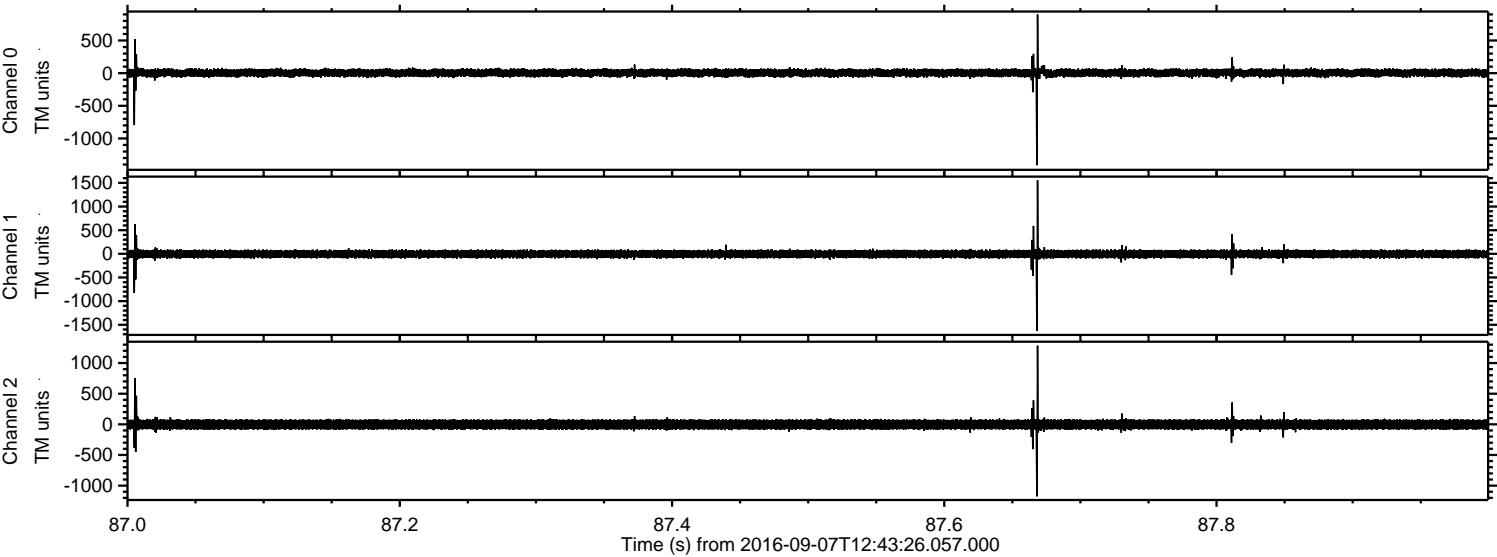

ELMAVAN 3D WAVEFORMS (Measured data sampled at 50 kHz) 51000 packets of 144 samples from 2016-09-07T12:43:26.057.000. Part 123/147

Processed Wed Sep 7 14:51:24 2016 by ELM ver.2012-10-06 from 001__elm20160907_124325__dat00.bin

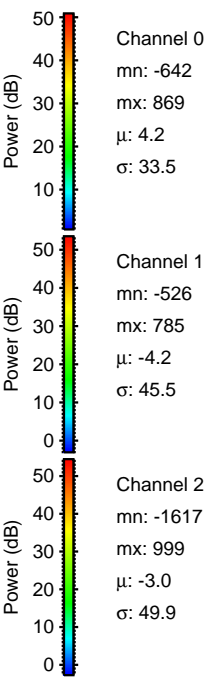
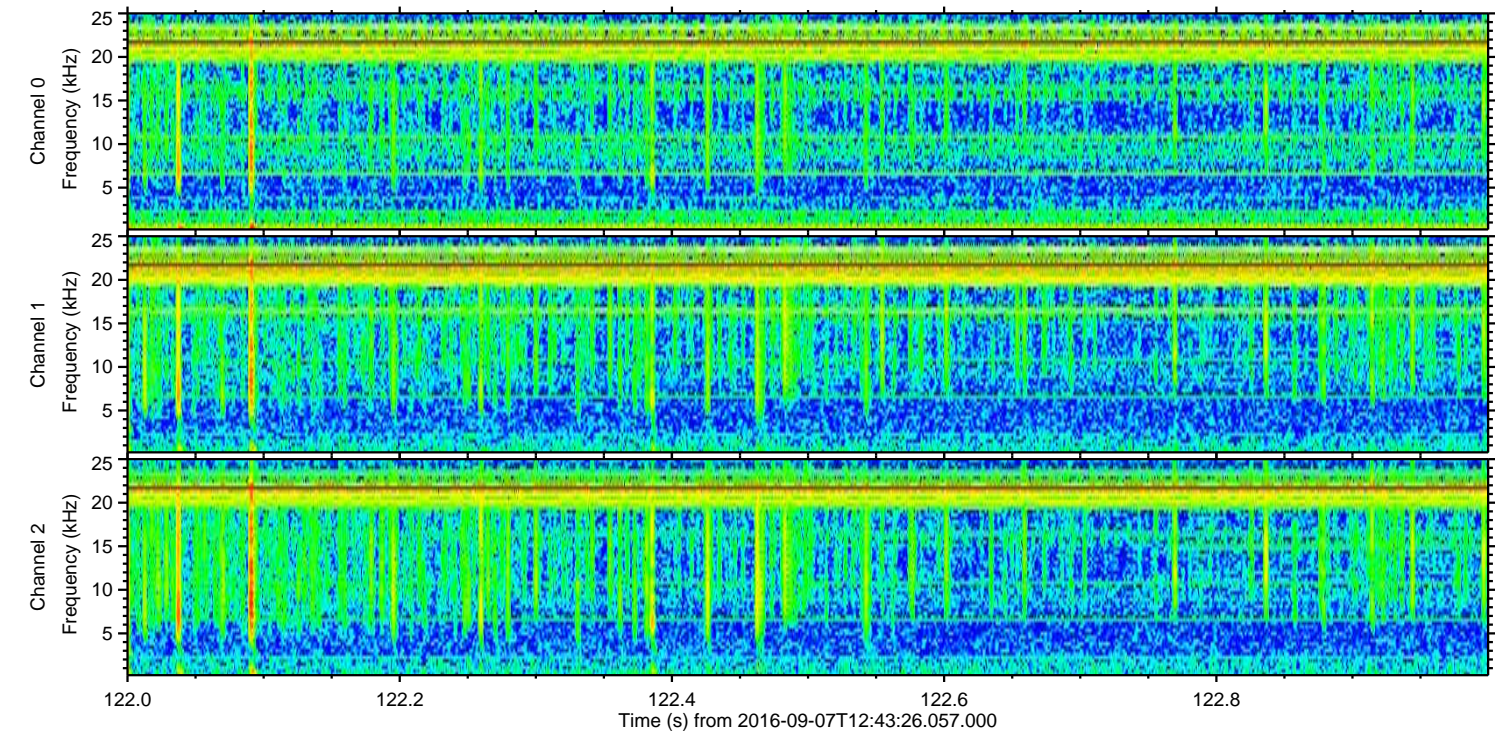
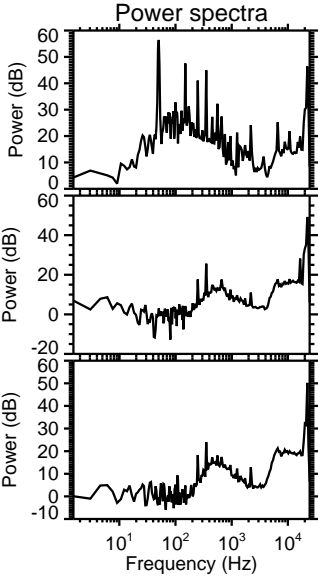
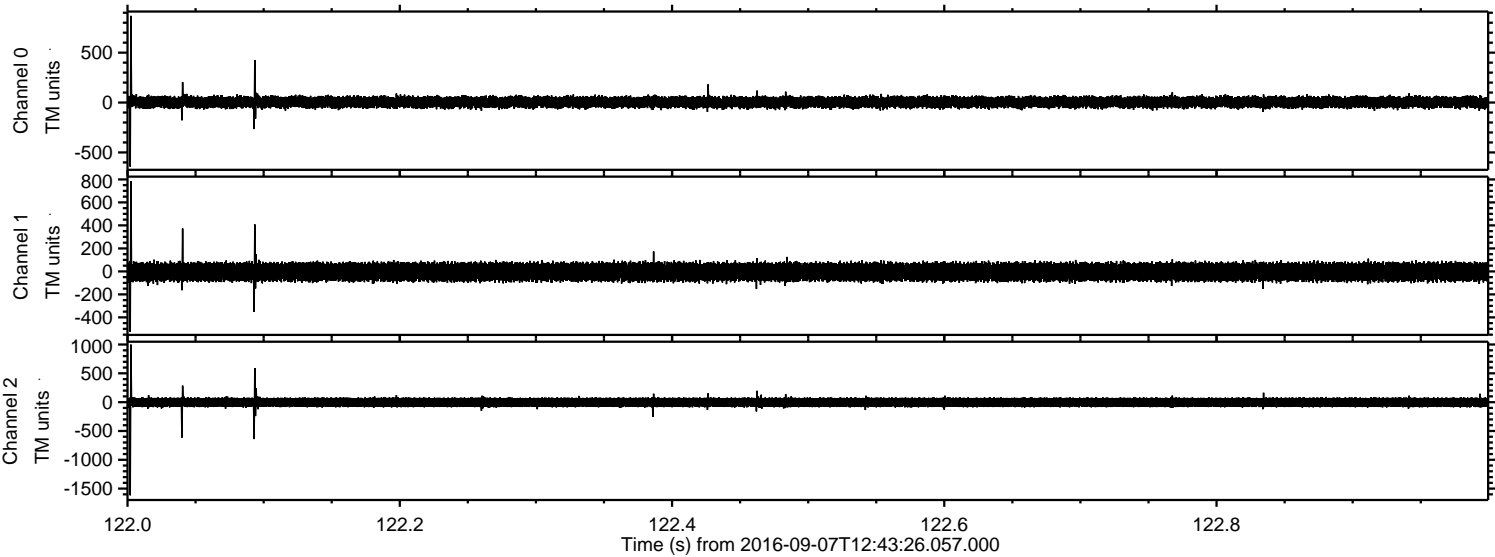

Processed Wed Sep 7 14:51:25 2016 by ELM ver.2012-10-06 from 001__elm20160907_124325__dat00.bin

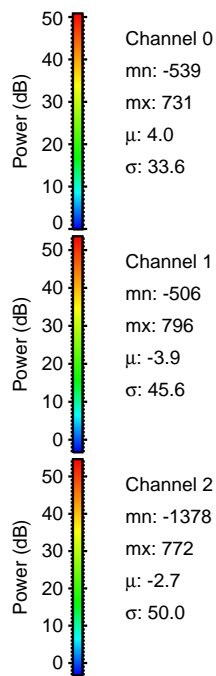
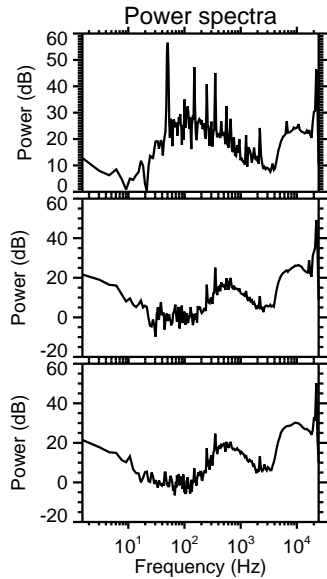
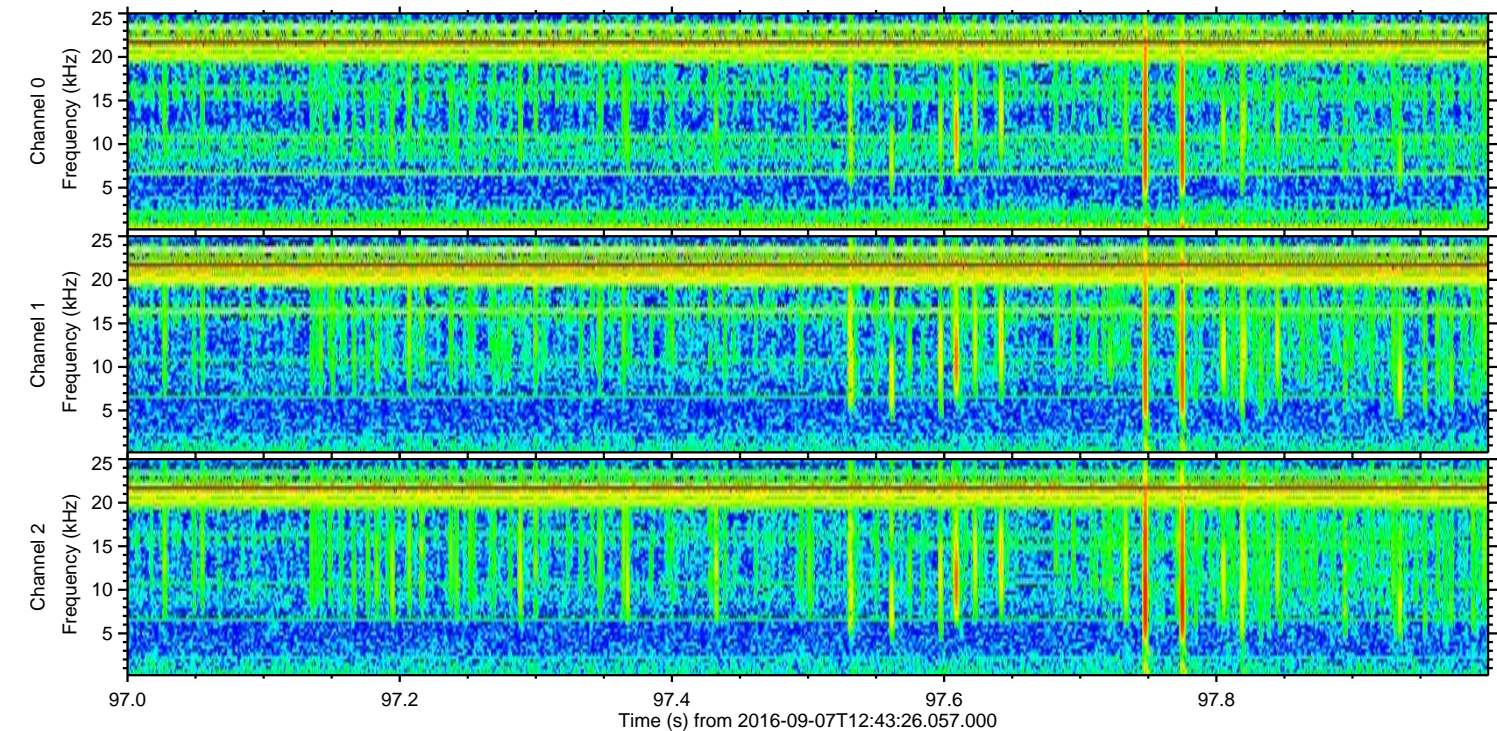
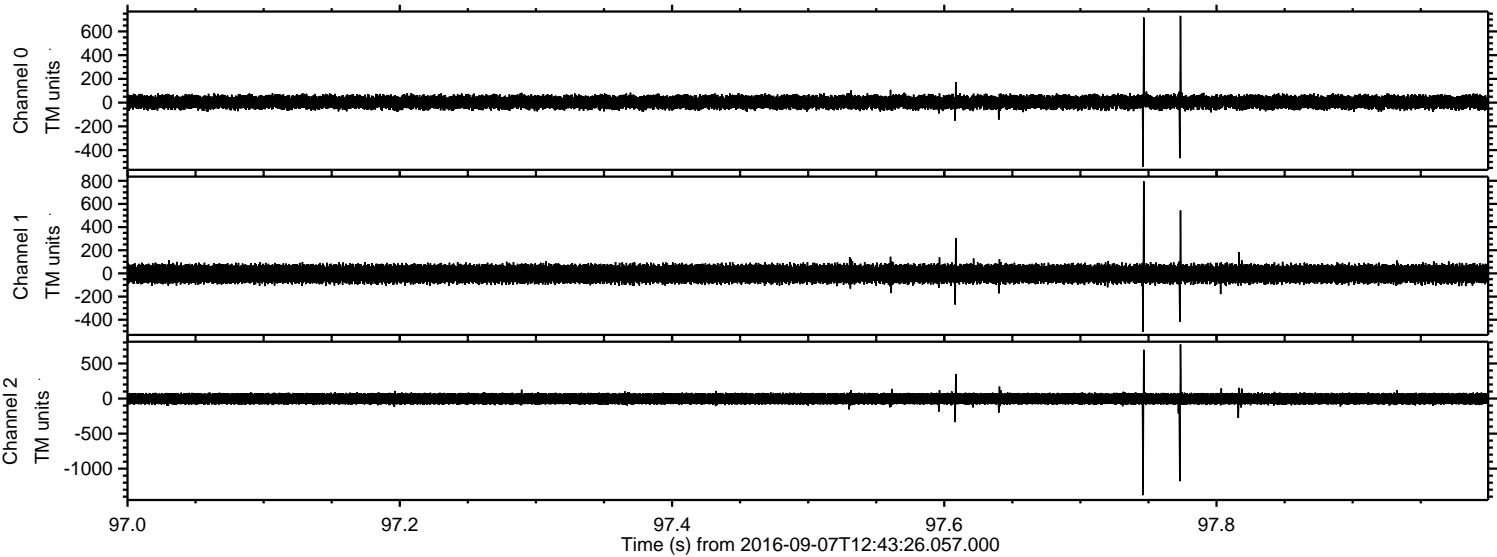

ELMAVAN 3D WAVEFORMS (Measured data sampled at 50 kHz) 51000 packets of 144 samples from 2016-09-07T12:43:26.057.000. Part 26/147

Processed Wed Sep 7 14:51:26 2016 by ELM ver.2012-10-06 from 001__elm20160907_124325__dat00.bin

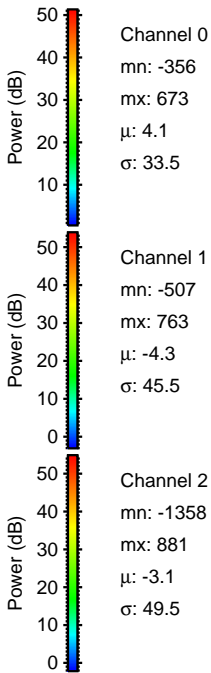
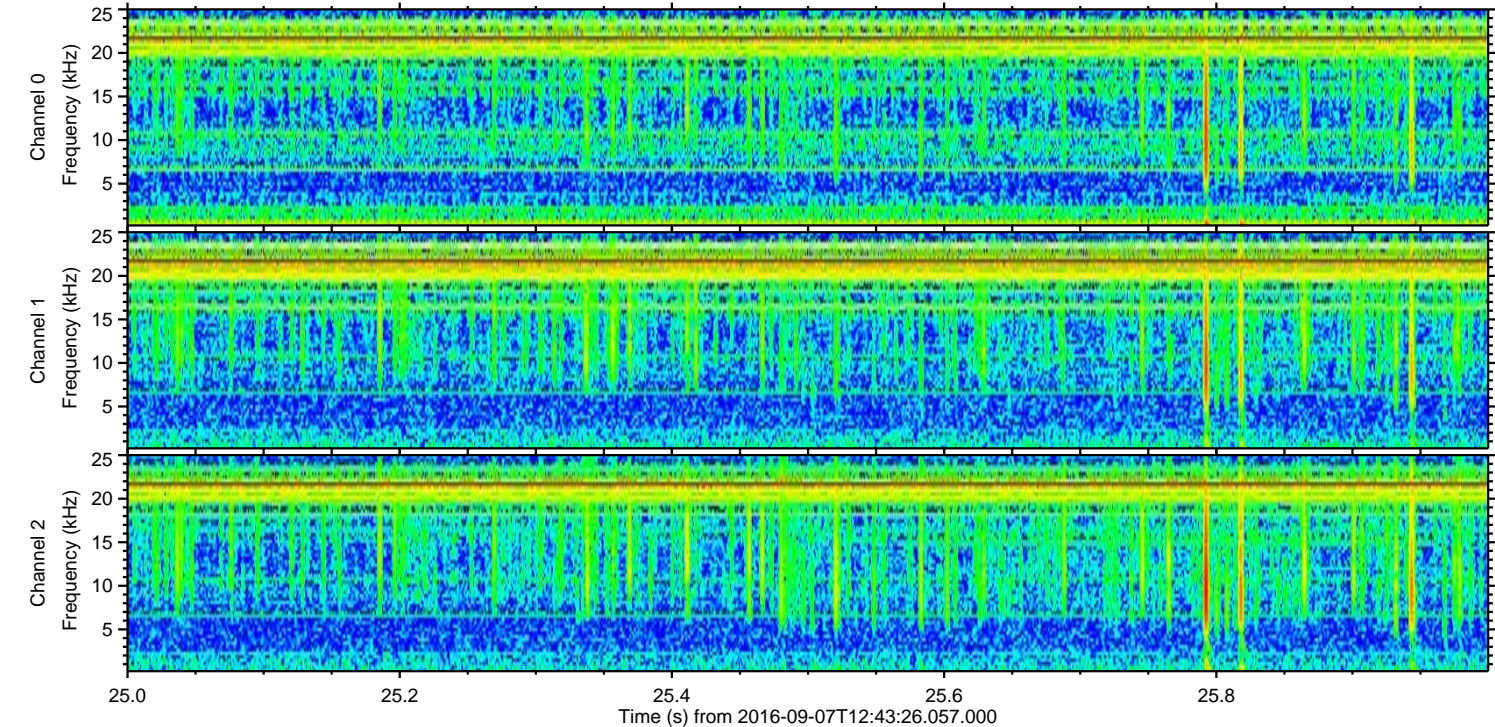
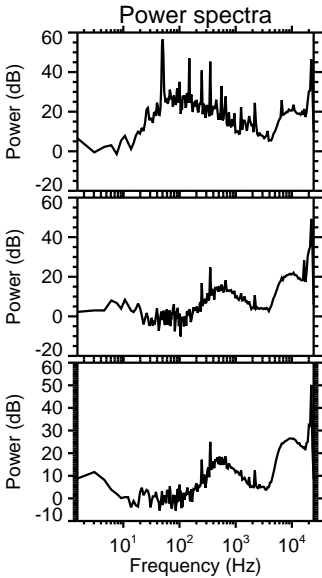
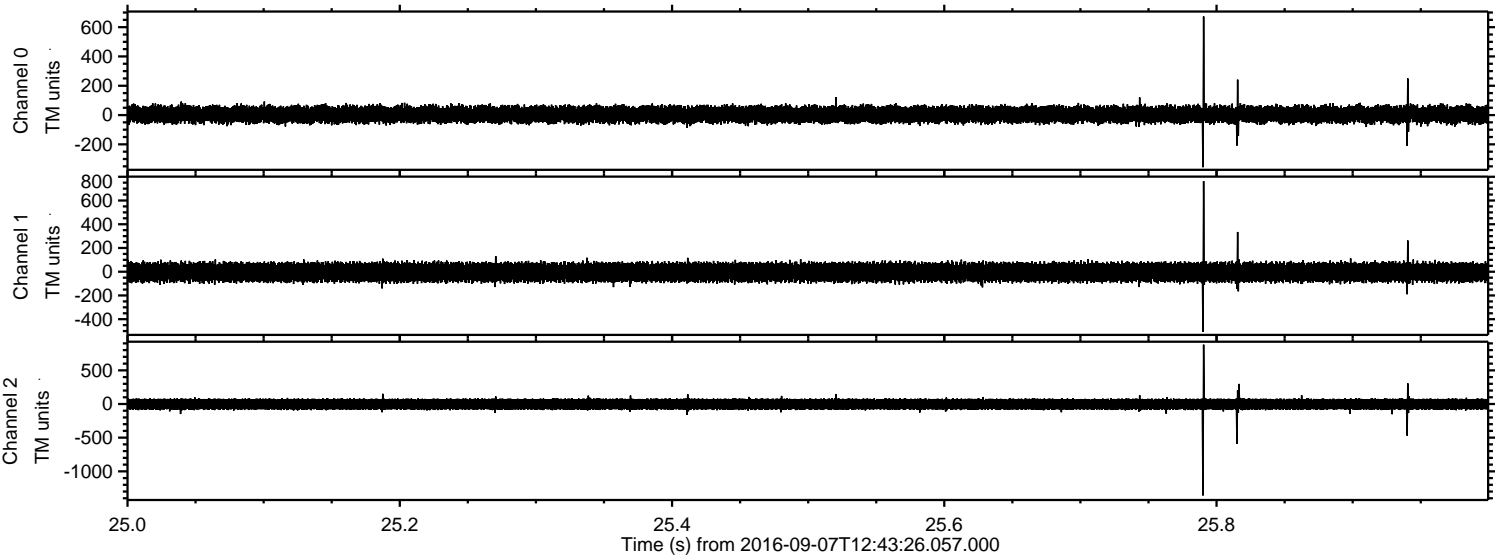

Channel 0
mn: -356
mx: 673
 μ : 4.1
 σ : 33.5

Channel 1
mn: -507
mx: 763
 μ : -4.3
 σ : 45.5

Channel 2
mn: -1358
mx: 881
 μ : -3.1
 σ : 49.5

Processed Wed Sep 7 14:51:27 2016 by ELM ver.2012-10-06 from 001__elm20160907_124325__dat00.bin

