

ELMAVAN 3D WAVEFORMS (Measured data sampled at 50 kHz) 51000 packets of 144 samples from 2016-09-07T04:48:04.313.000.

Processed Wed Sep 7 06:56:19 2016 by ELM ver.2012-10-06 from 001__elm20160907_044803__dat00.bin

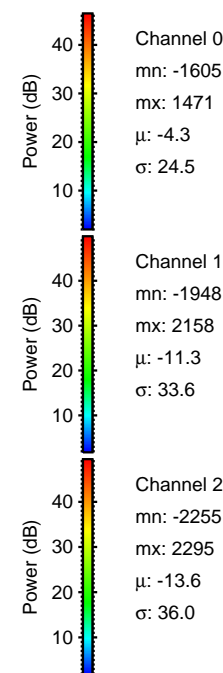
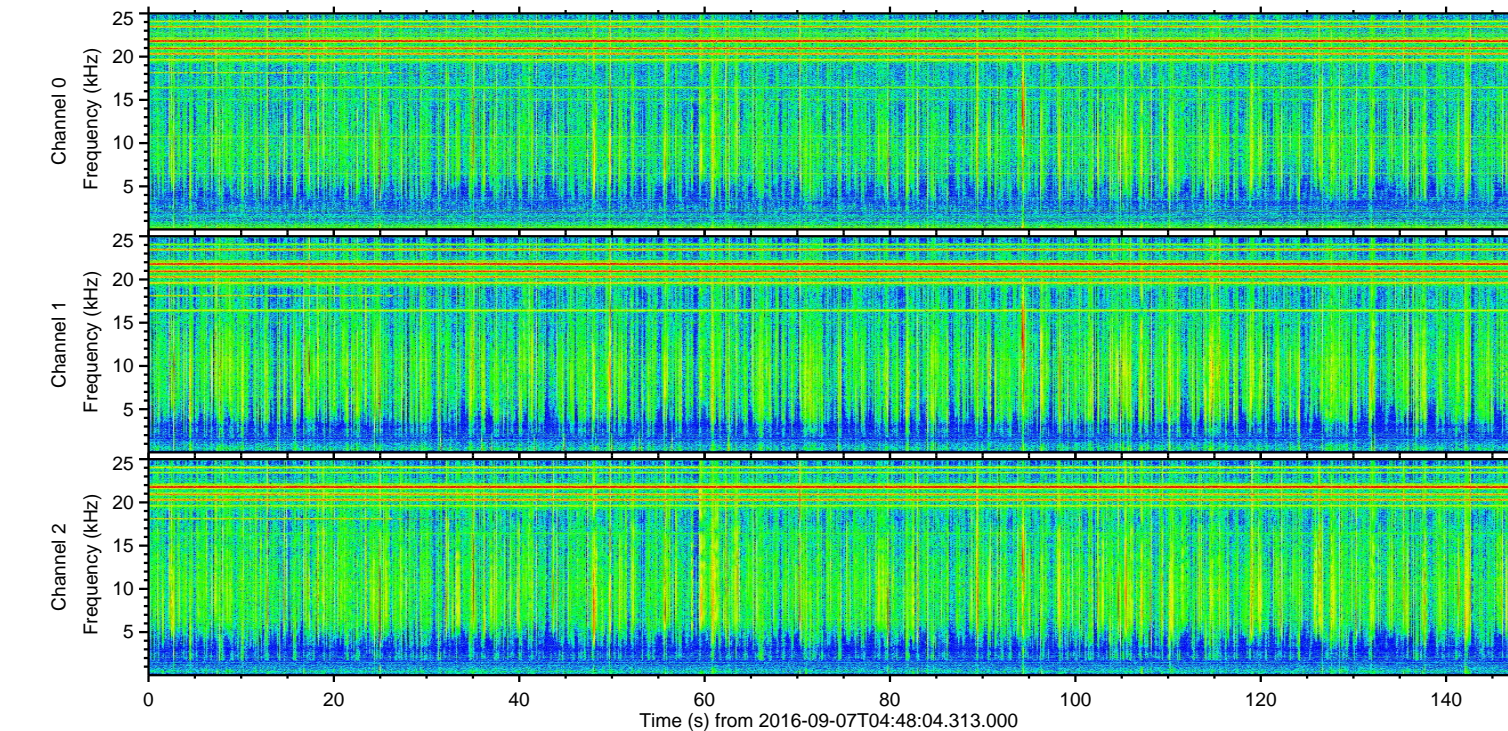
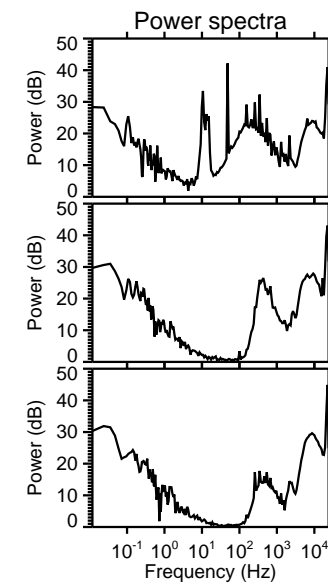
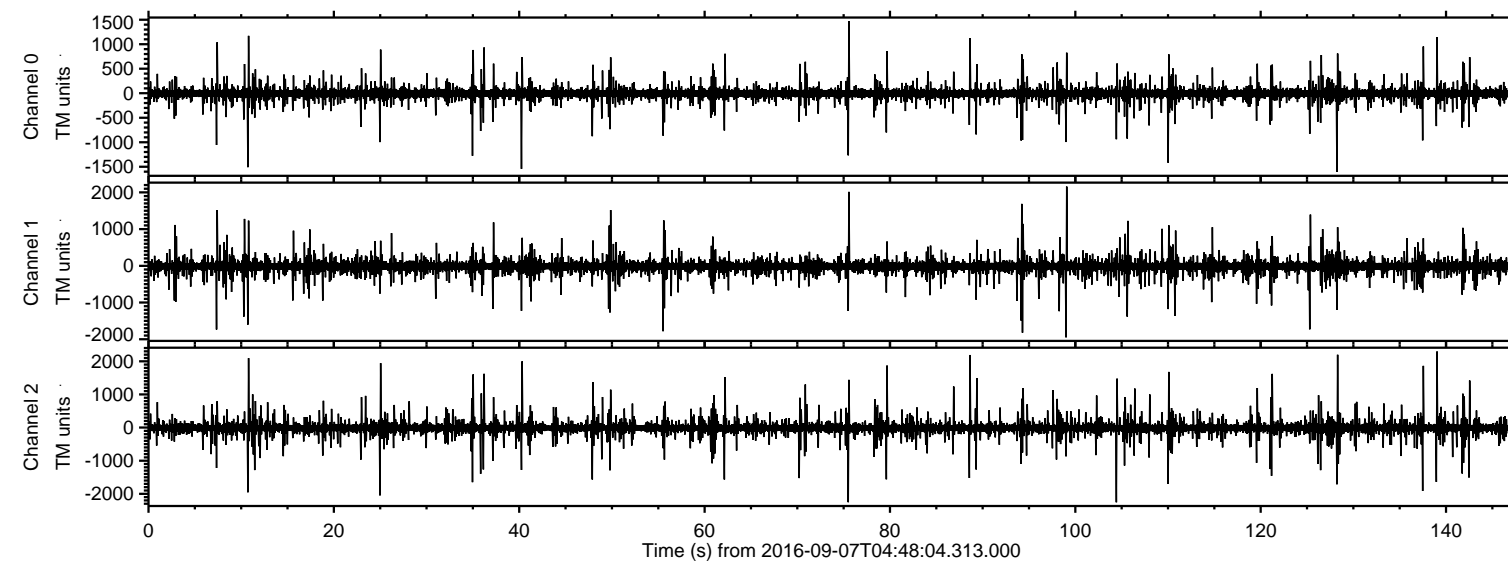

ELMAVAN 3D WAVEFORMS (Measured data sampled at 50 kHz) 51000 packets of 144 samples from 2016-09-07T04:48:04.313.000. Part 139/147

Processed Wed Sep 7 06:56:30 2016 by ELM ver.2012-10-06 from 001__elm20160907_044803__dat00.bin

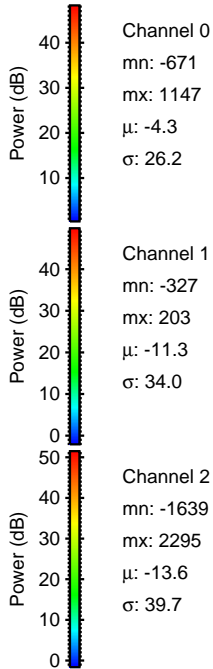
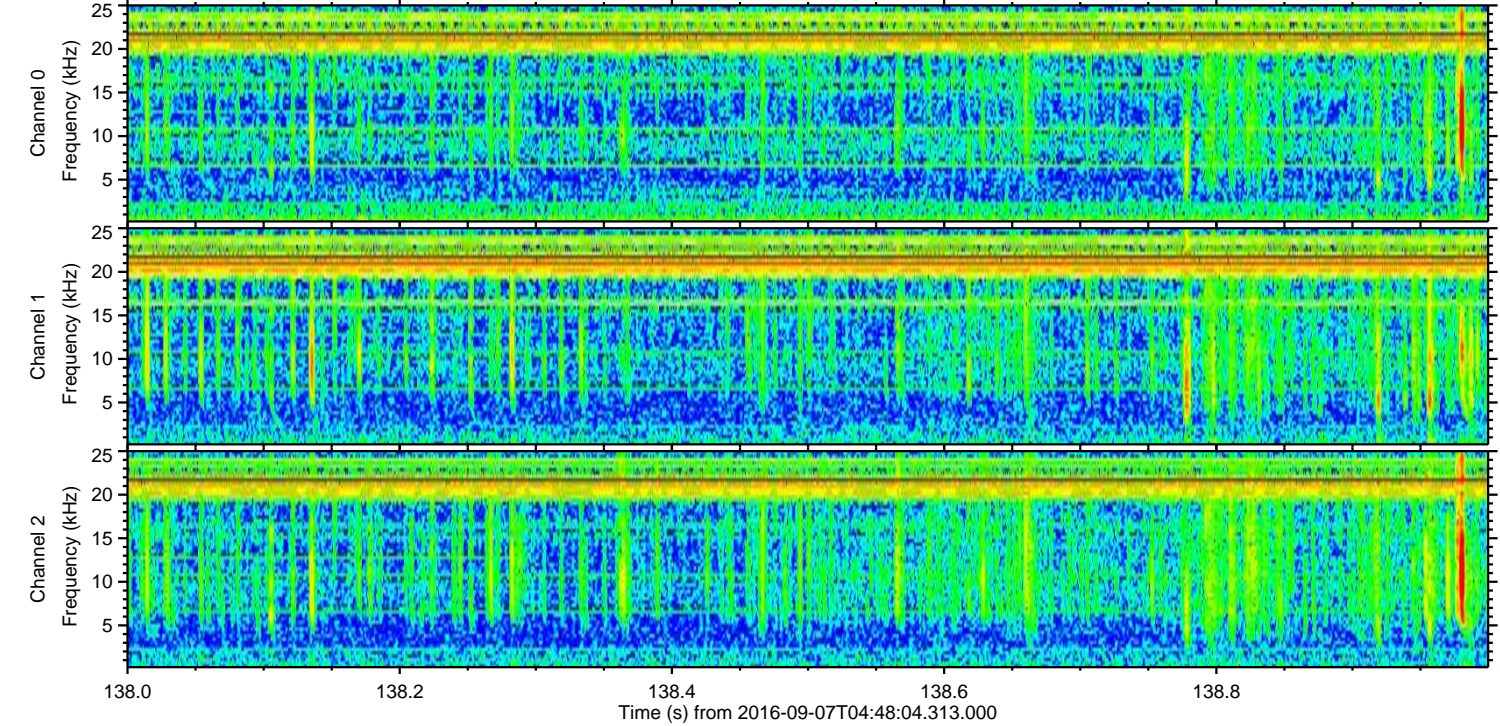
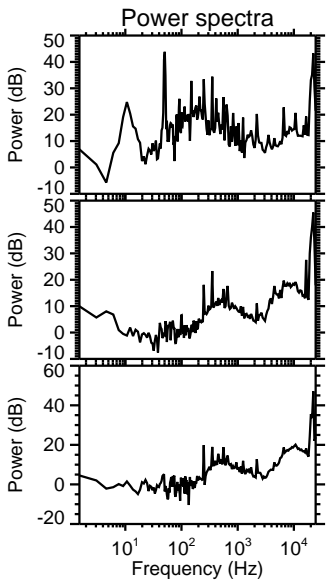
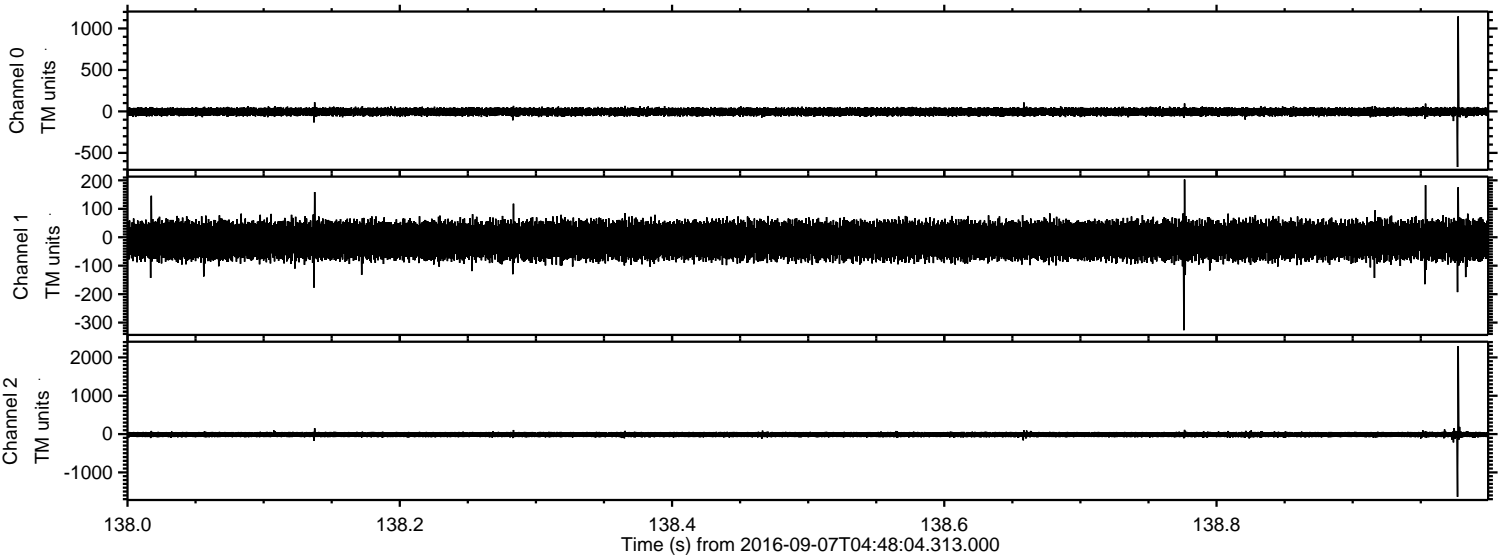

ELMAVAN 3D WAVEFORMS (Measured data sampled at 50 kHz) 51000 packets of 144 samples from 2016-09-07T04:48:04.313.000. Part 105/147

Processed Wed Sep 7 06:56:31 2016 by ELM ver.2012-10-06 from 001__elm20160907_044803__dat00.bin

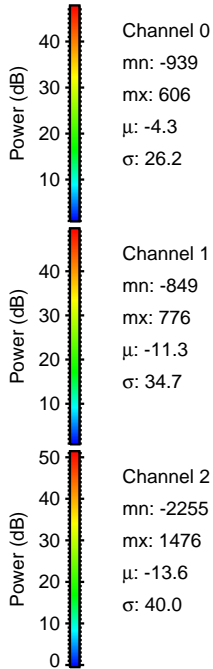
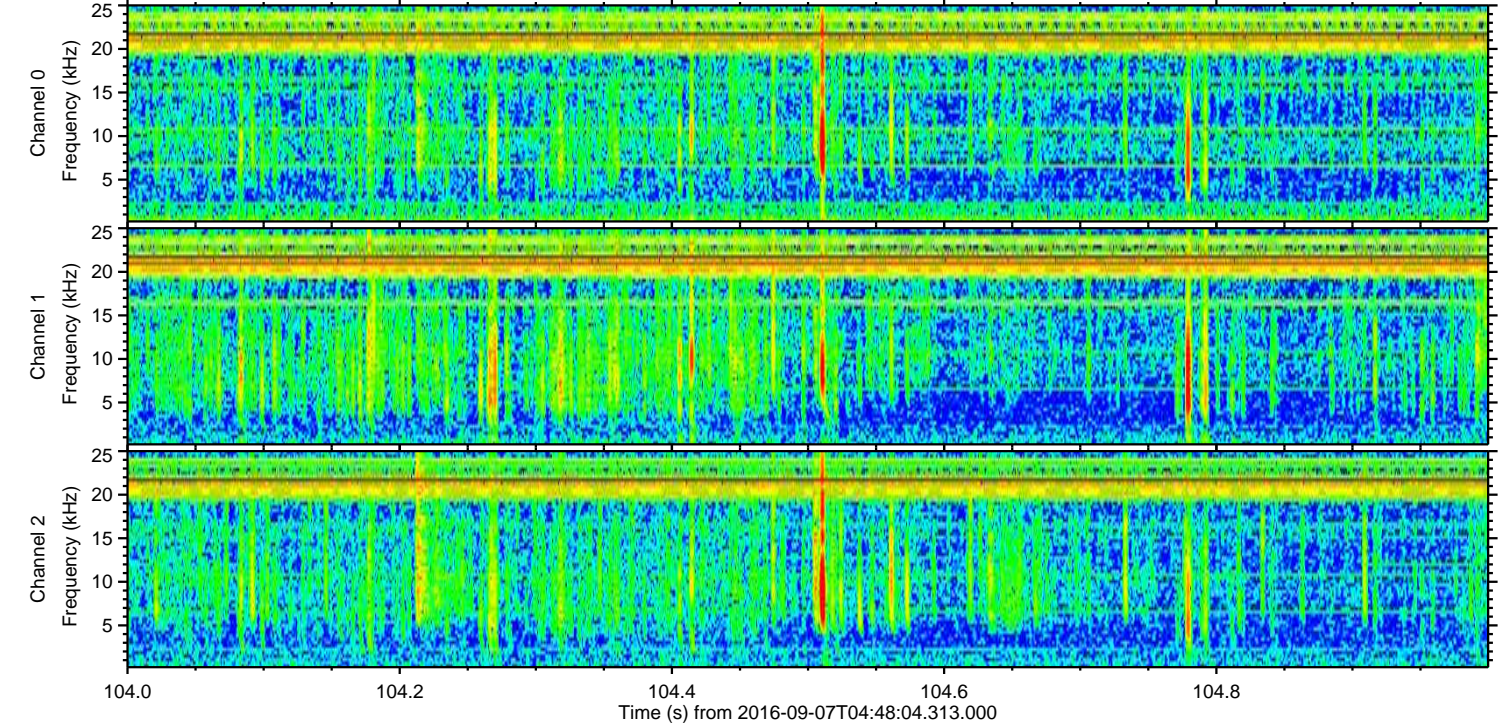
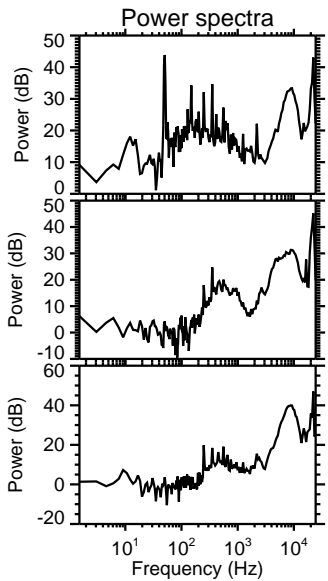
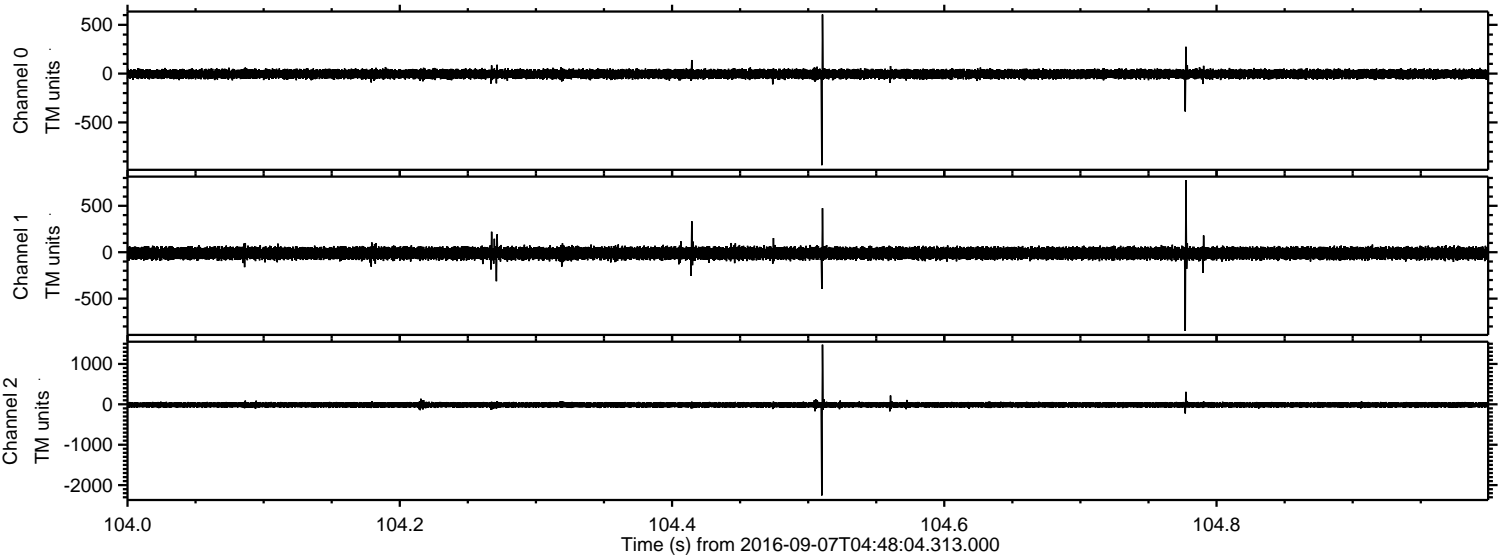

ELMAVAN 3D WAVEFORMS (Measured data sampled at 50 kHz) 51000 packets of 144 samples from 2016-09-07T04:48:04.313.000. Part 76/147

Processed Wed Sep 7 06:56:32 2016 by ELM ver.2012-10-06 from 001__elm20160907_044803__dat00.bin

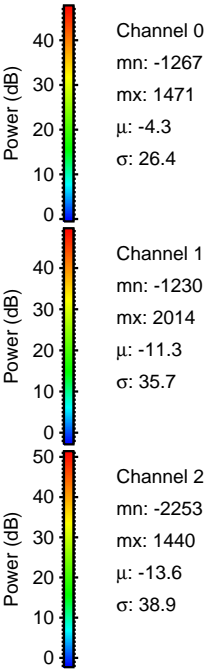
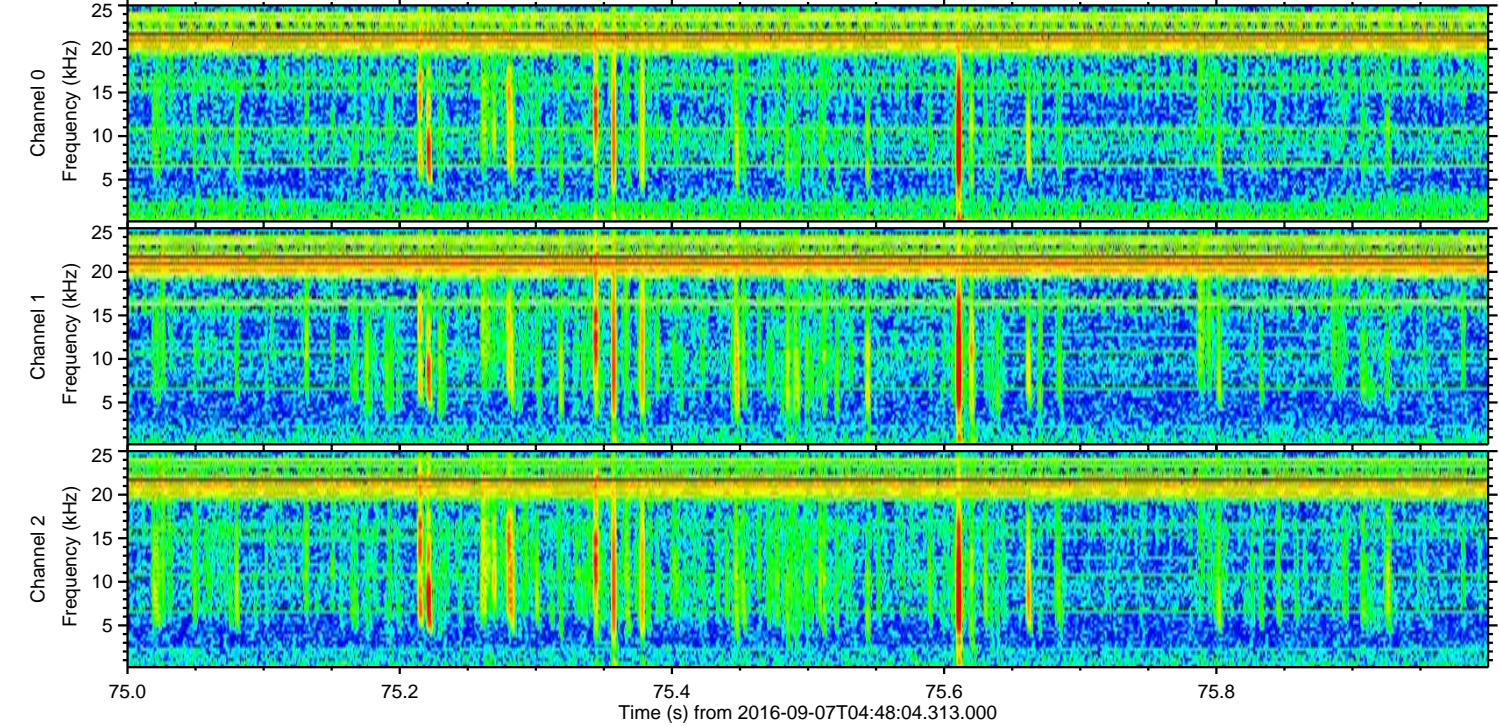
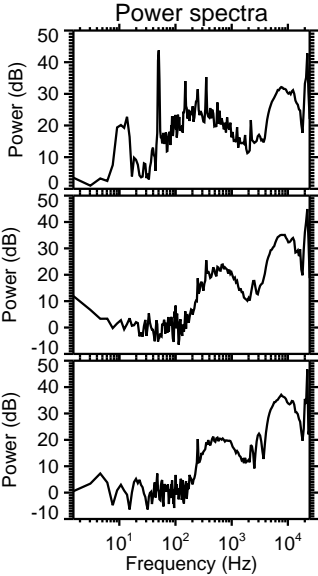
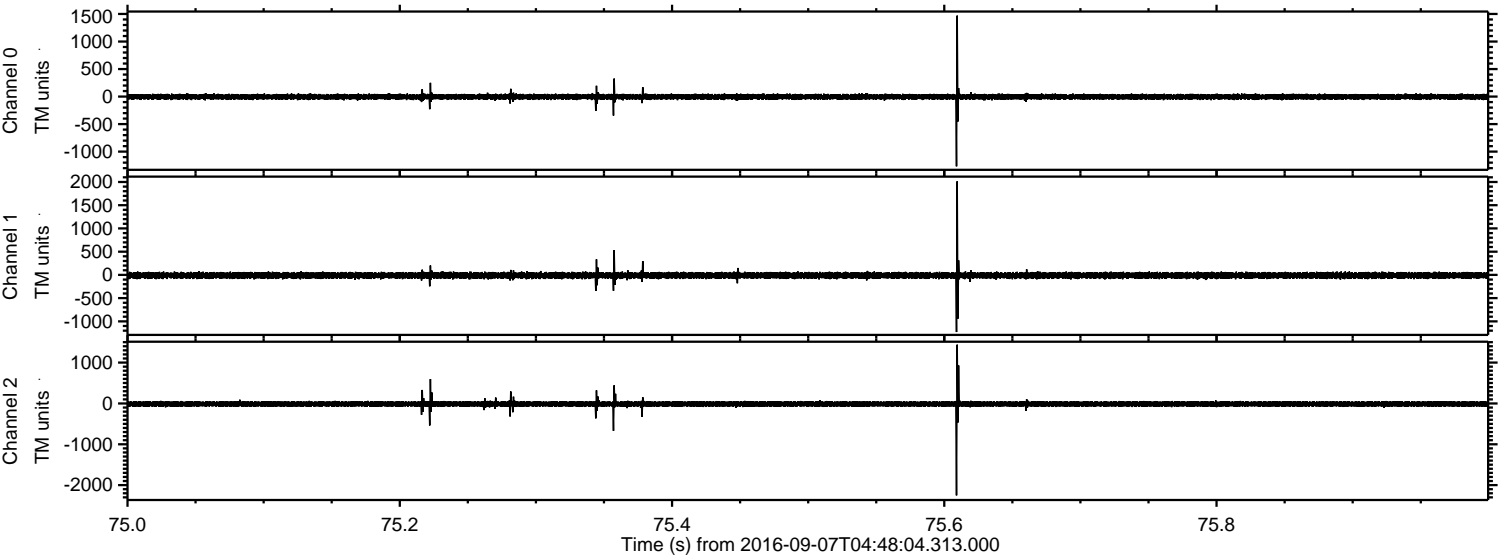

Processed Wed Sep 7 06:56:33 2016 by ELM ver.2012-10-06 from 001__elm20160907_044803__dat00.bin

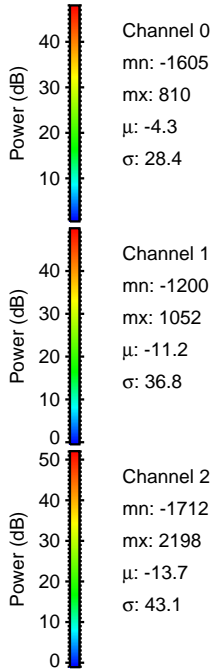
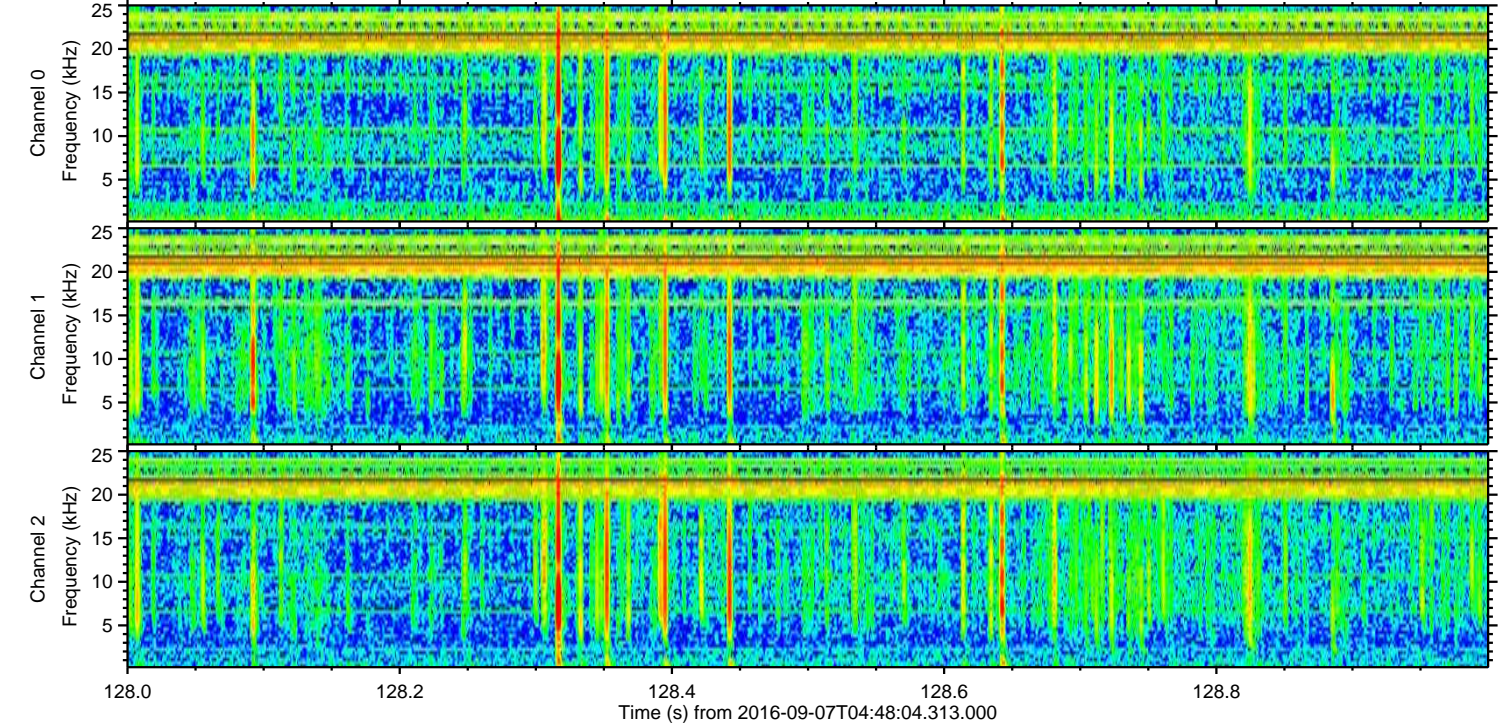
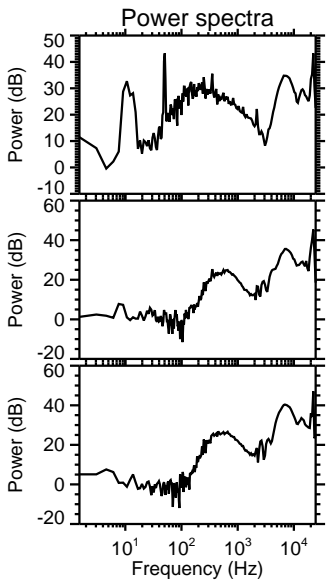
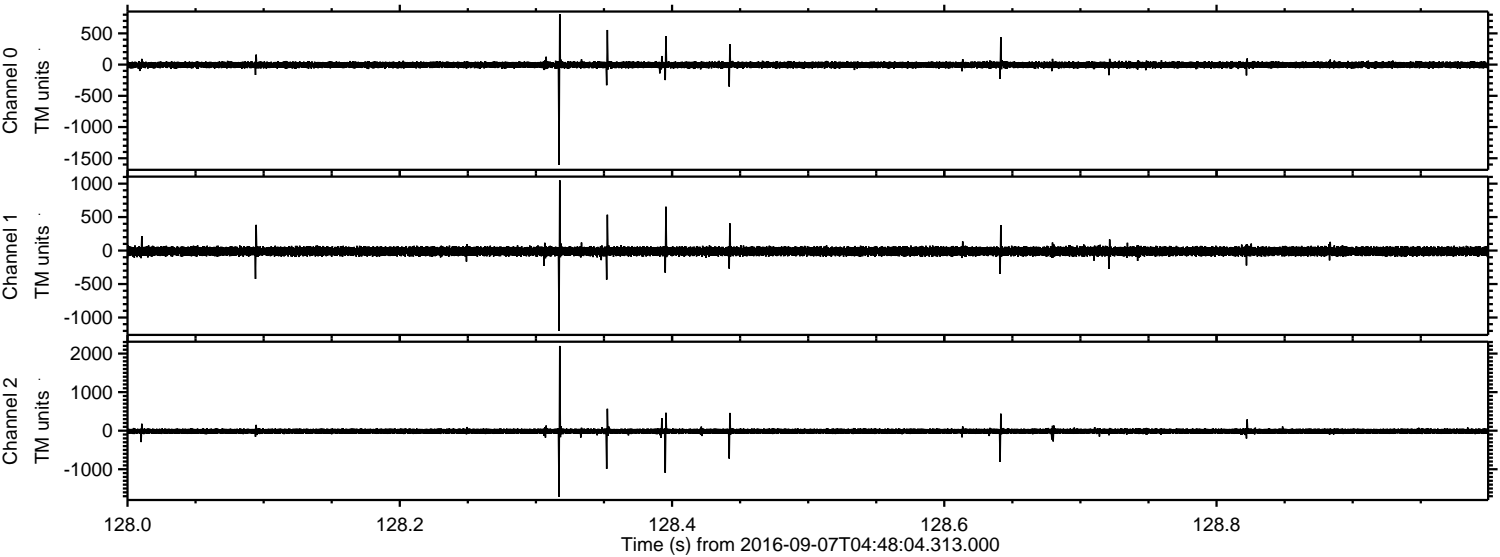

Processed Wed Sep 7 06:56:34 2016 by ELM ver.2012-10-06 from 001__elm20160907_044803__dat00.bin

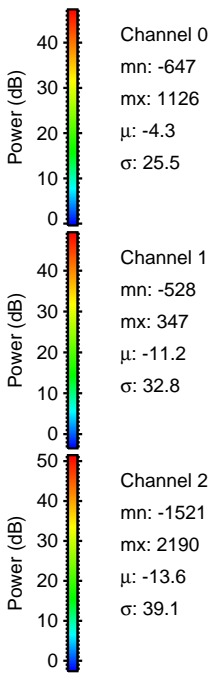
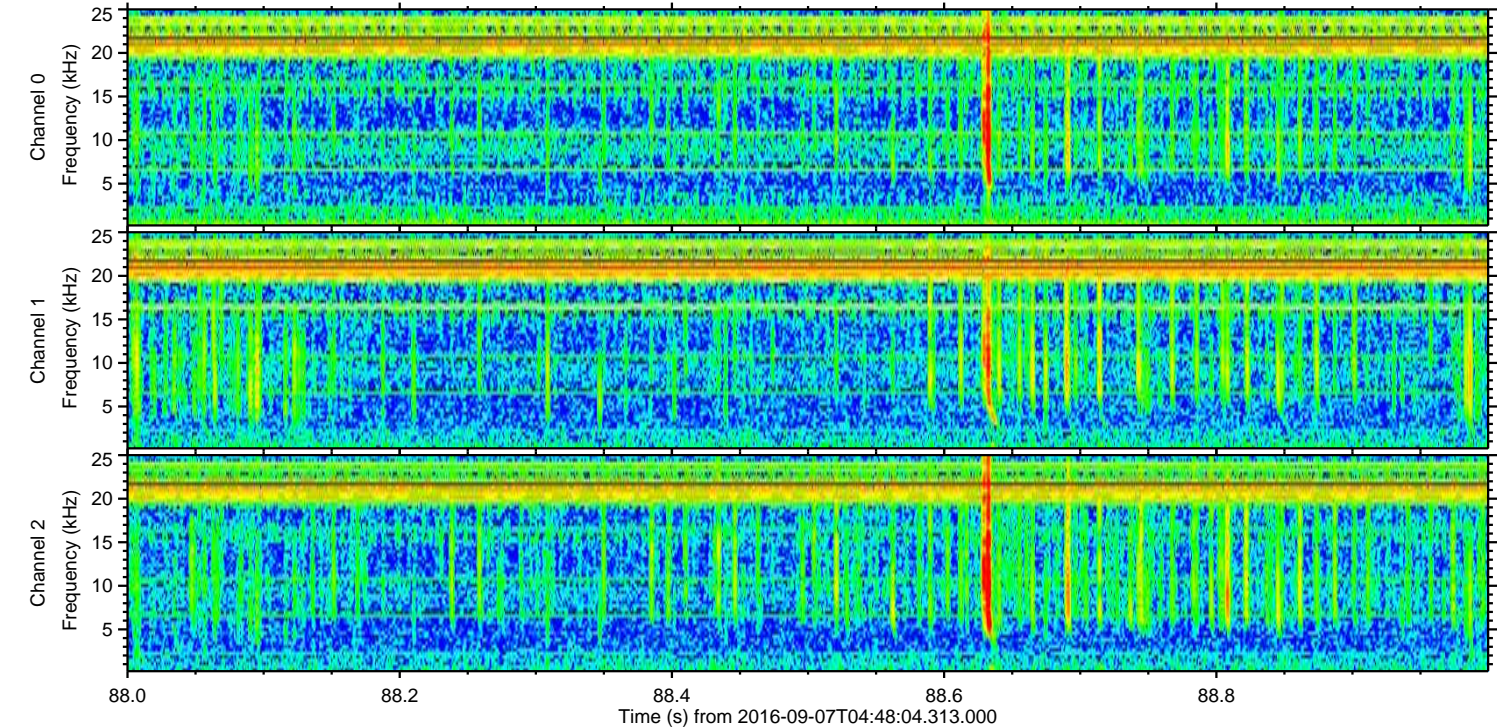
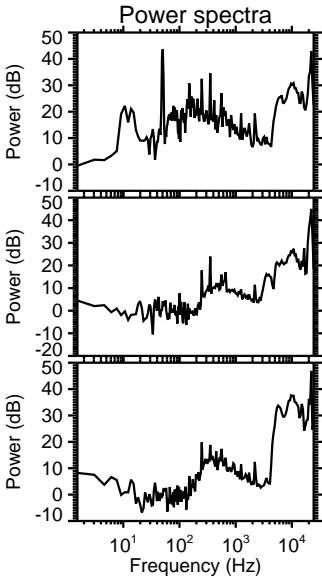
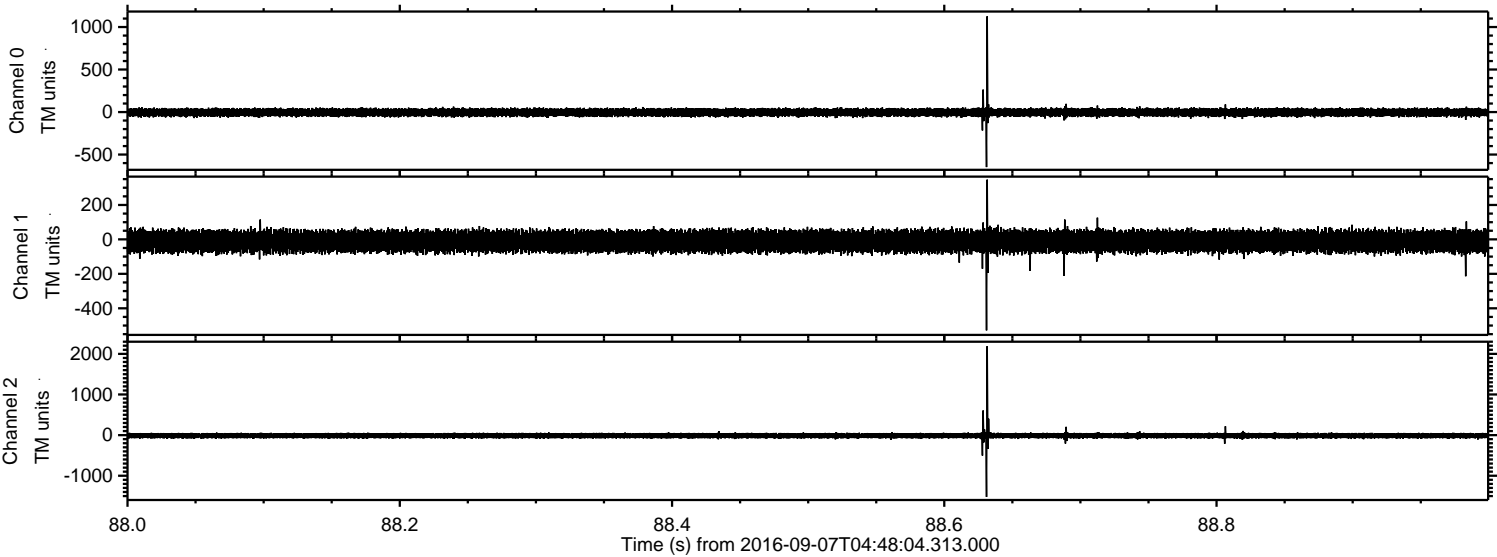

ELMAVAN 3D WAVEFORMS (Measured data sampled at 50 kHz) 51000 packets of 144 samples from 2016-09-07T04:48:04.313.000. Part 100/147

Processed Wed Sep 7 06:56:35 2016 by ELM ver.2012-10-06 from 001__elm20160907_044803__dat00.bin

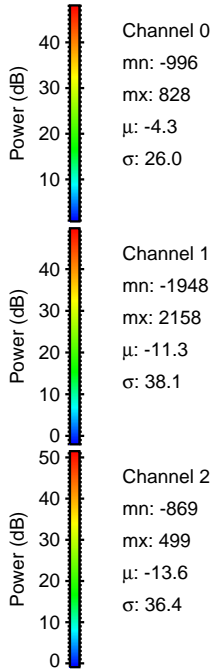
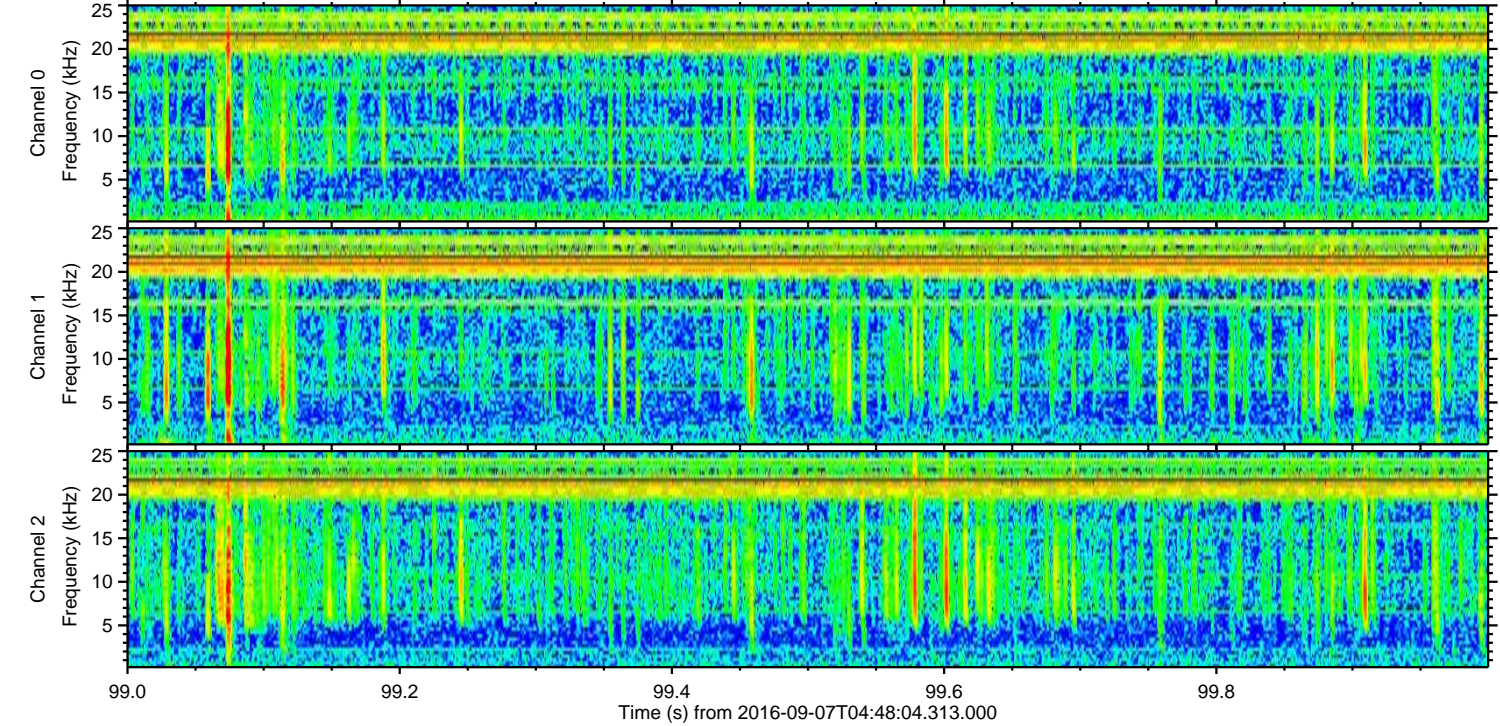
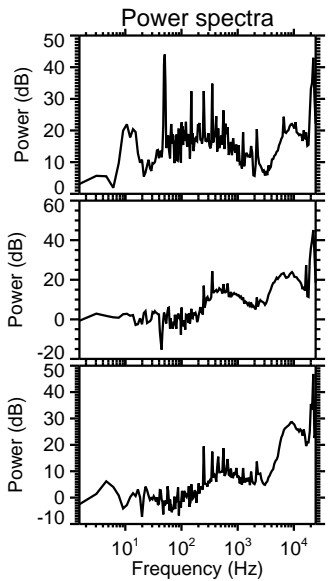
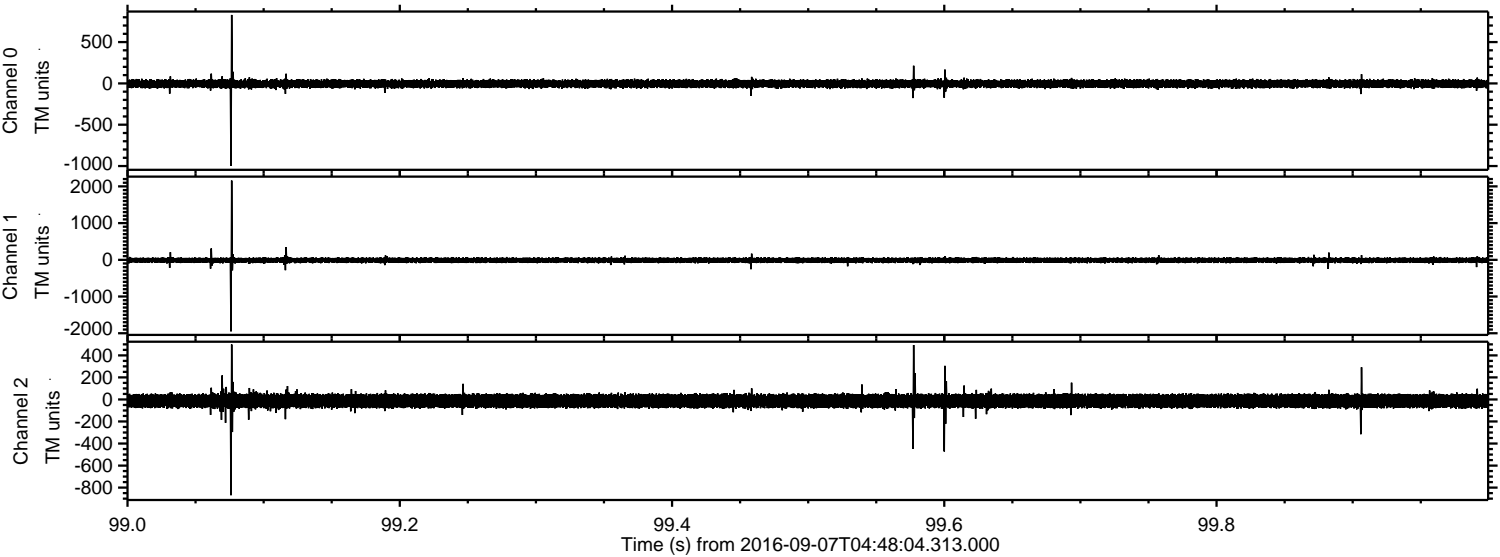

Processed Wed Sep 7 06:56:36 2016 by ELM ver.2012-10-06 from 001__elm20160907_044803__dat00.bin

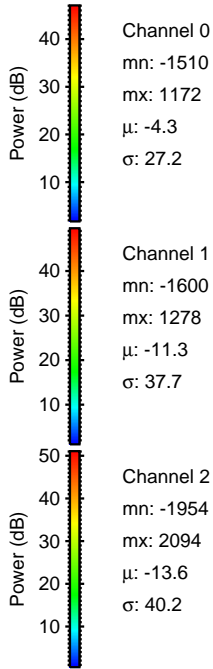
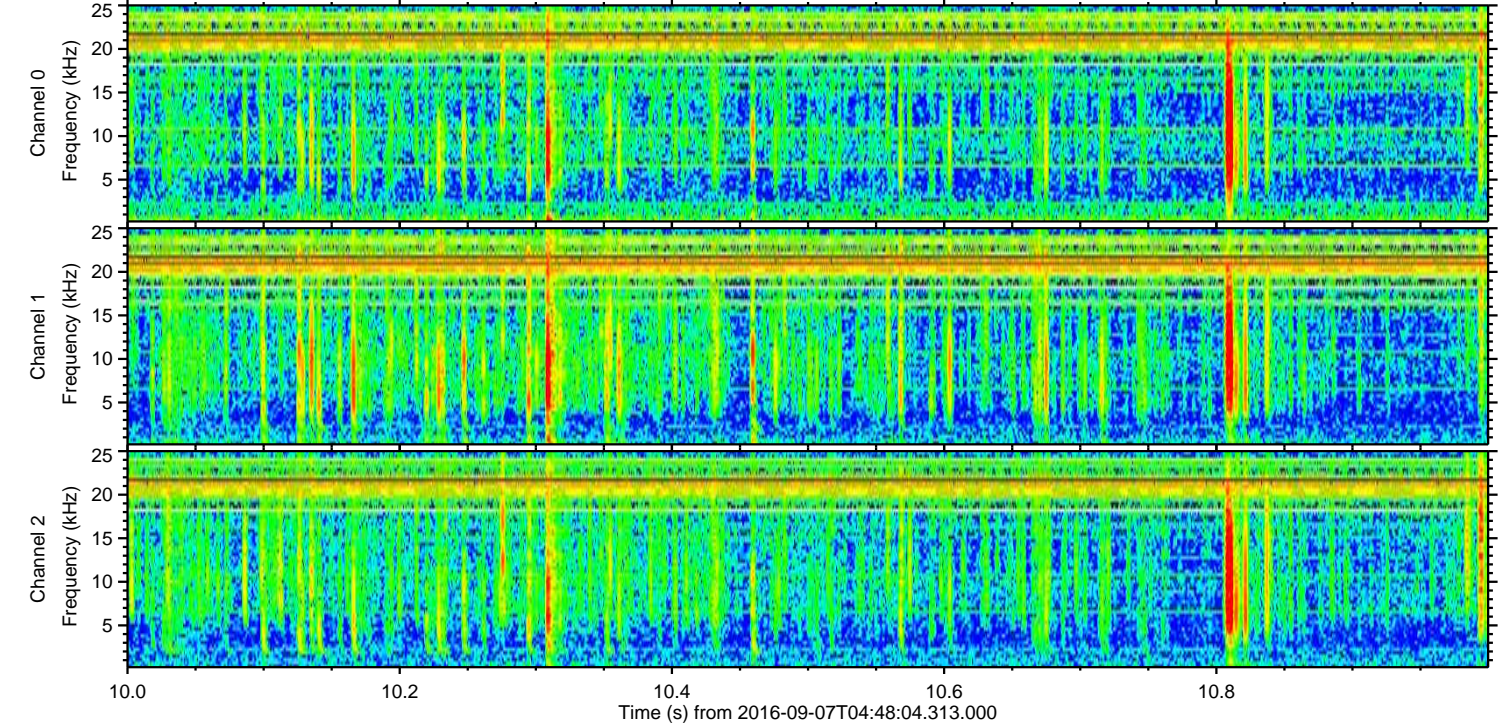
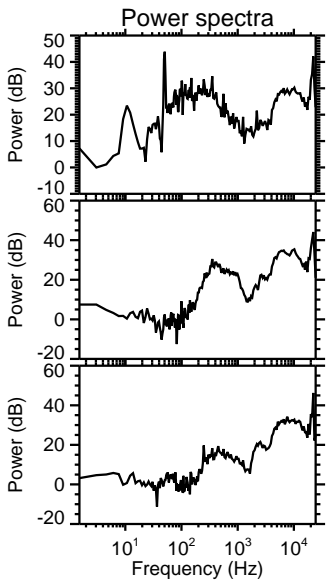
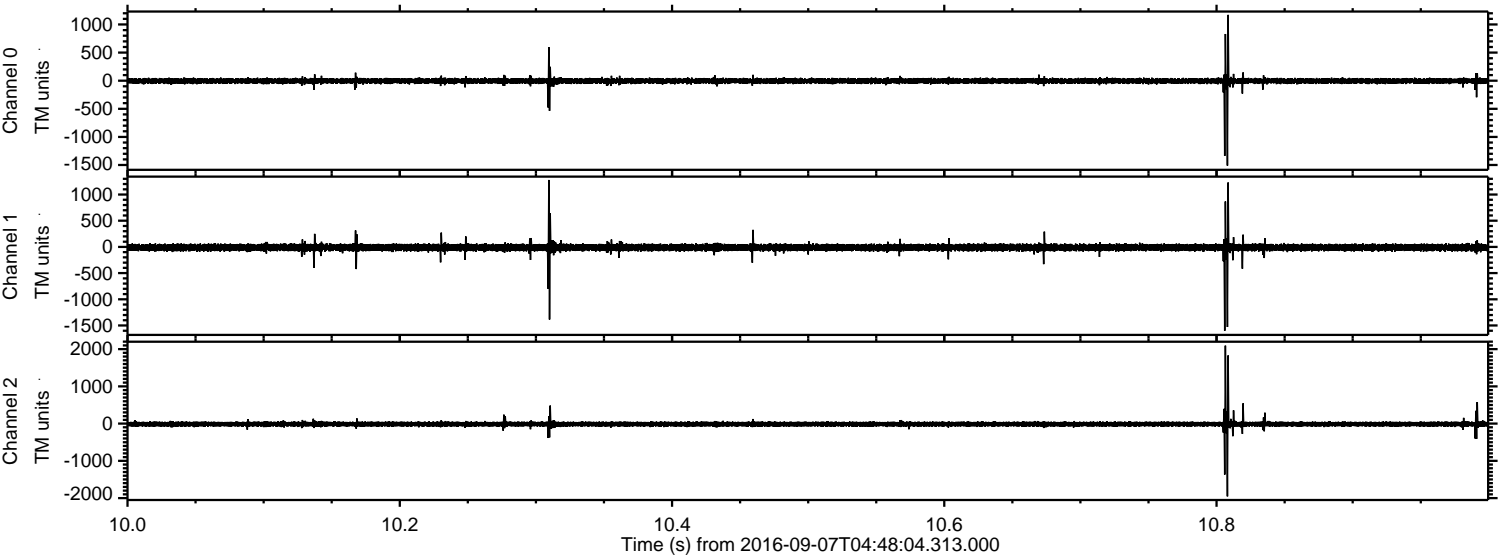

Channel 0
mn: -1510
mx: 1172
 μ : -4.3
 σ : 27.2

Channel 1
mn: -1600
mx: 1278
 μ : -11.3
 σ : 37.7

Channel 2
mn: -1954
mx: 2094
 μ : -13.6
 σ : 40.2

Processed Wed Sep 7 06:56:37 2016 by ELM ver.2012-10-06 from 001__elm20160907_044803__dat00.bin

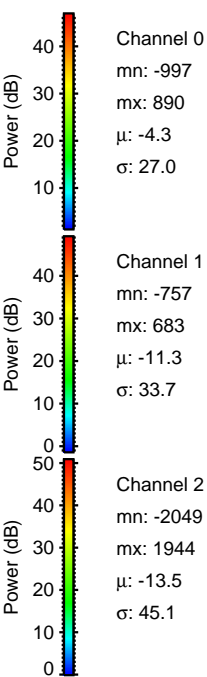
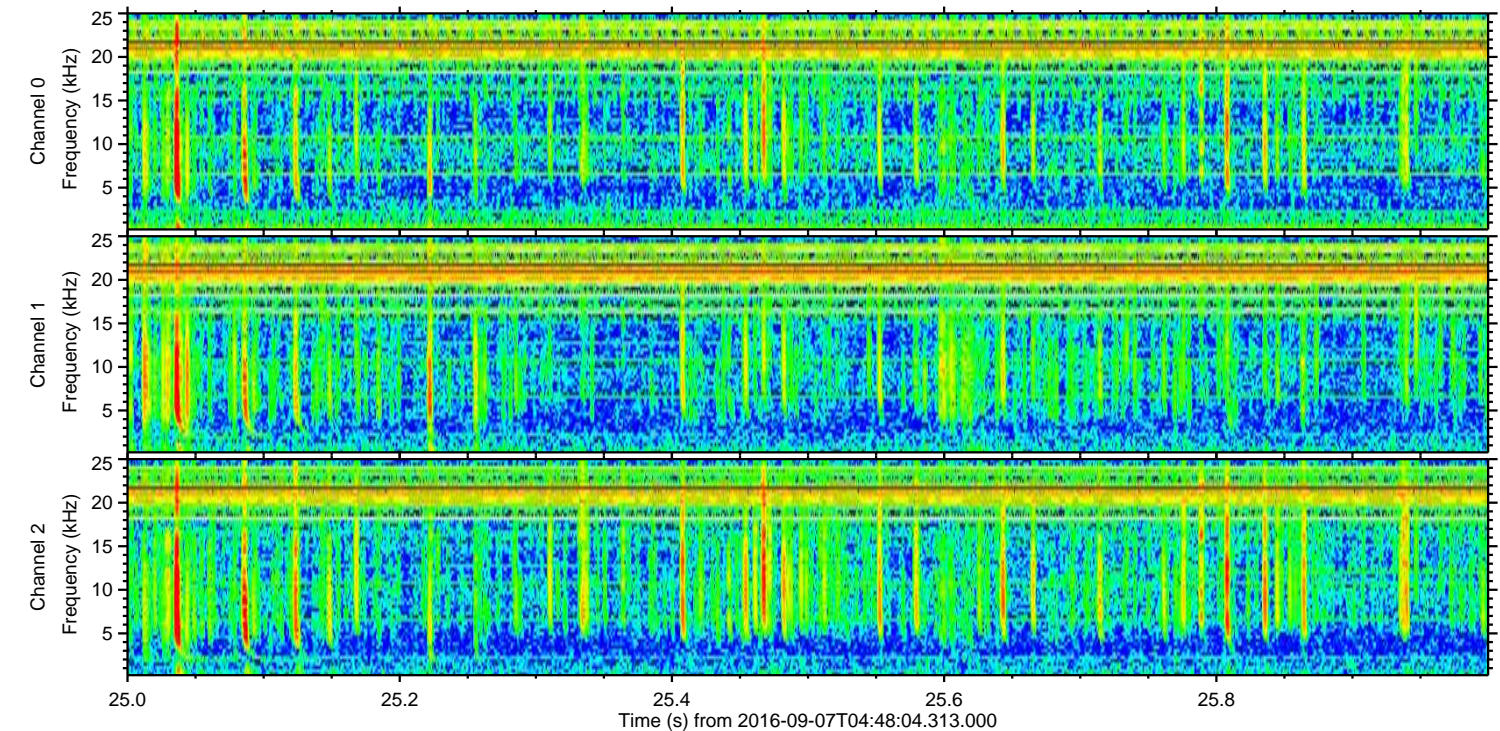
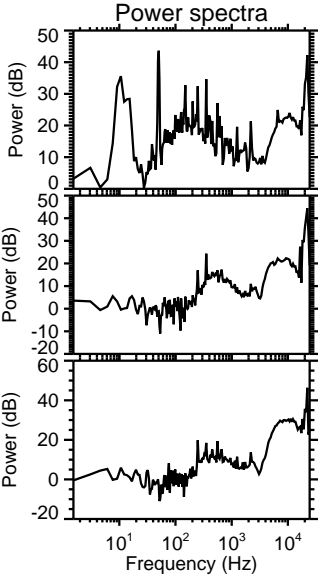
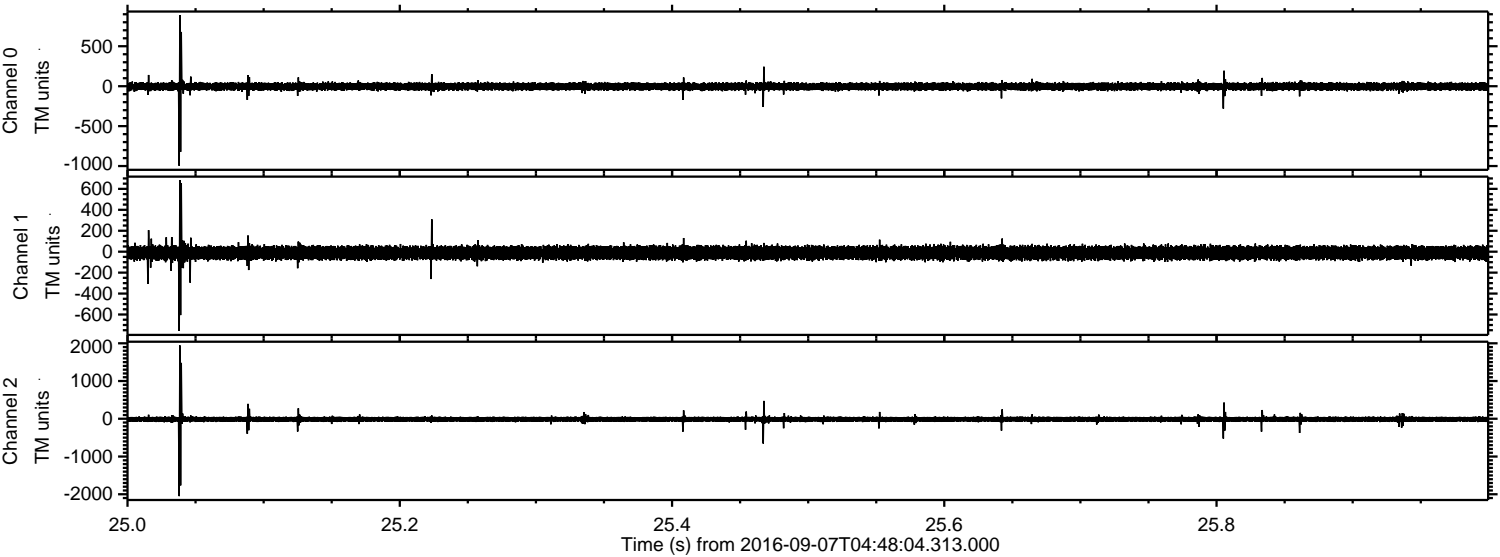

Processed Wed Sep 7 06:56:38 2016 by ELM ver.2012-10-06 from 001__elm20160907_044803__dat00.bin

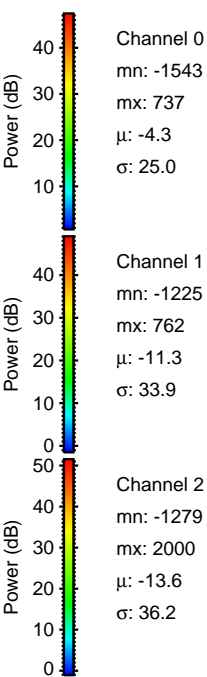
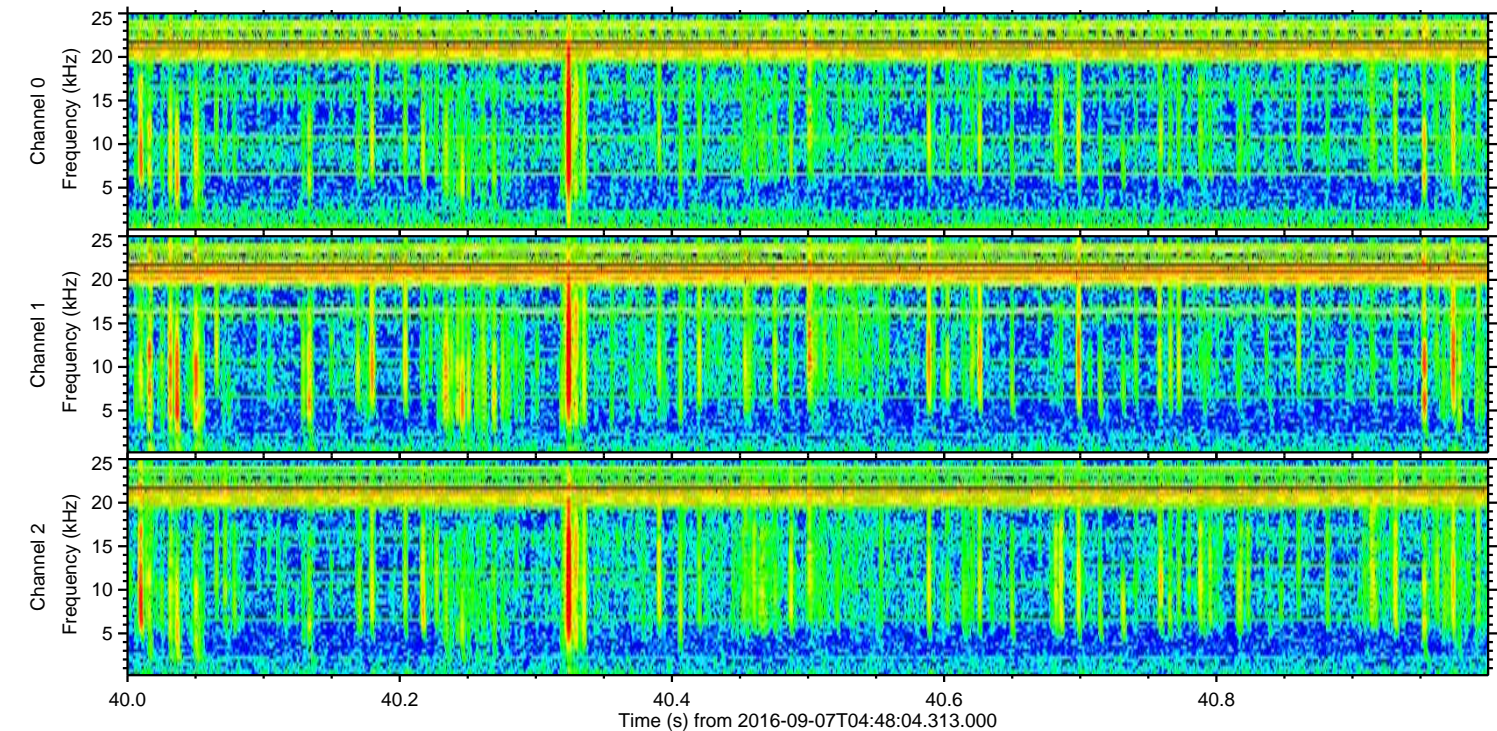
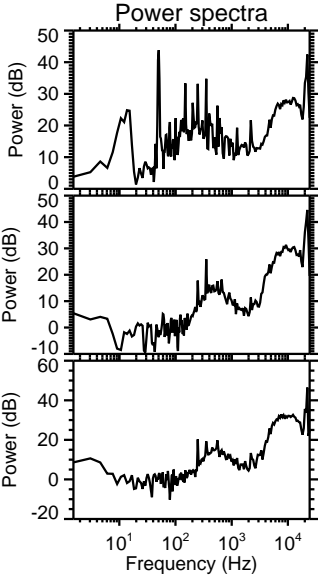
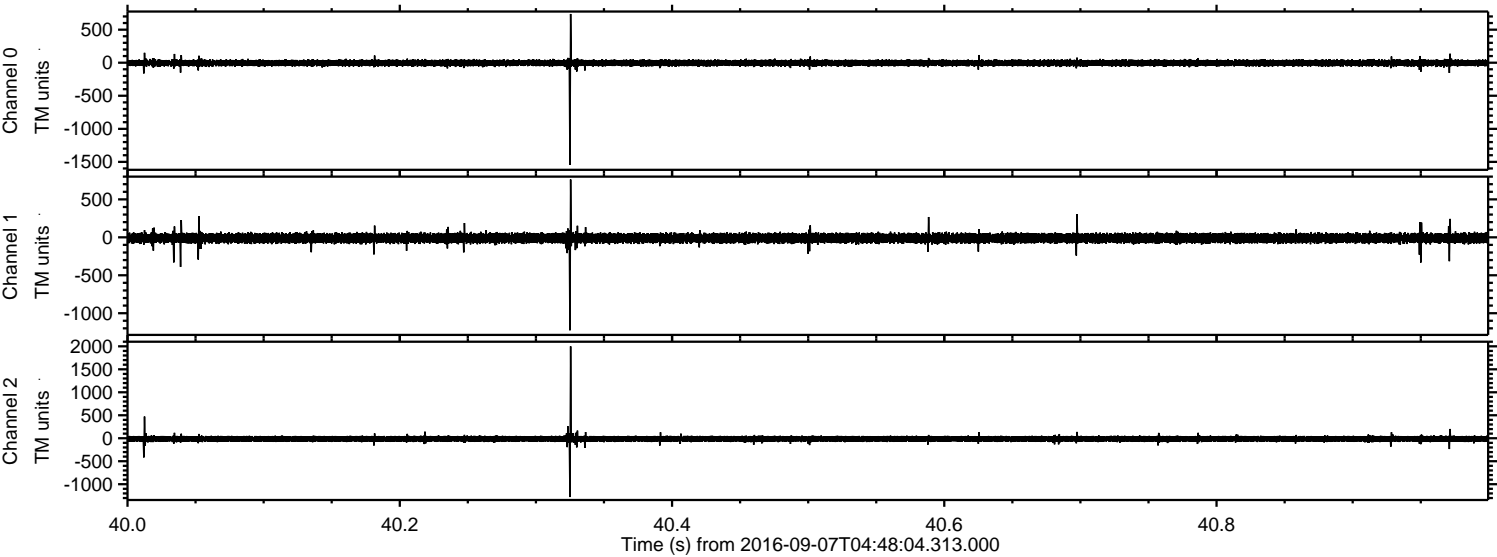

Processed Wed Sep 7 06:56:39 2016 by ELM ver.2012-10-06 from 001__elm20160907_044803__dat00.bin

