

ELMAVAN 3D WAVEFORMS (Measured data sampled at 50 kHz) 51000 packets of 144 samples from 2016-09-07T00:52:53.549.000.

Processed Wed Sep 7 03:00:33 2016 by ELM ver.2012-10-06 from 001__elm20160907_005252__dat00.bin

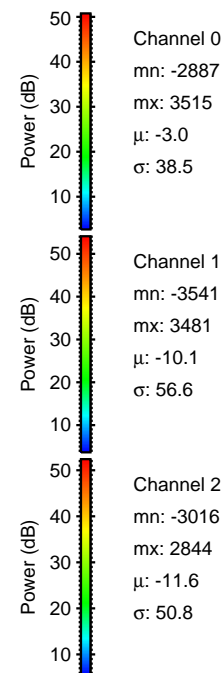

Processed Wed Sep 7 03:00:45 2016 by ELM ver.2012-10-06 from 001__elm20160907_005252__dat00.bin

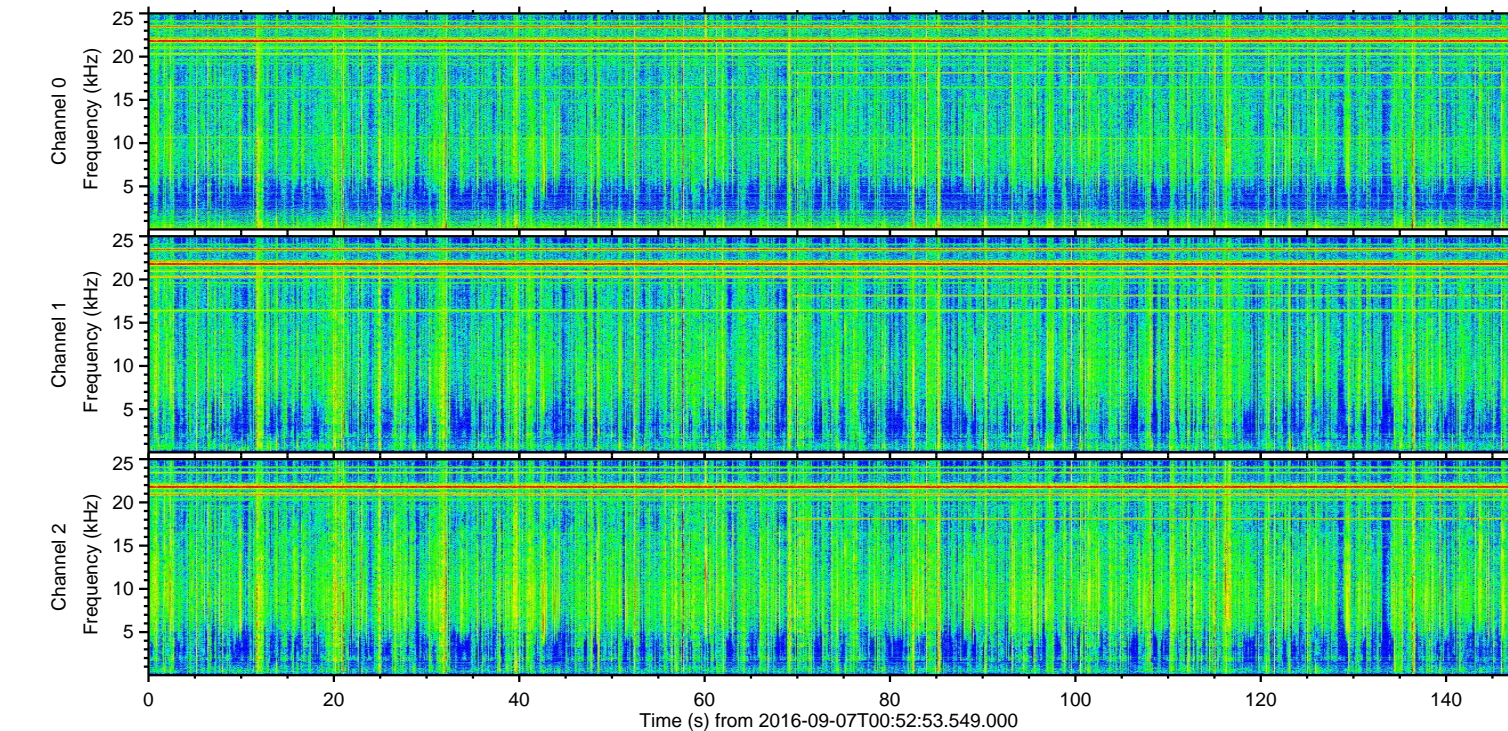
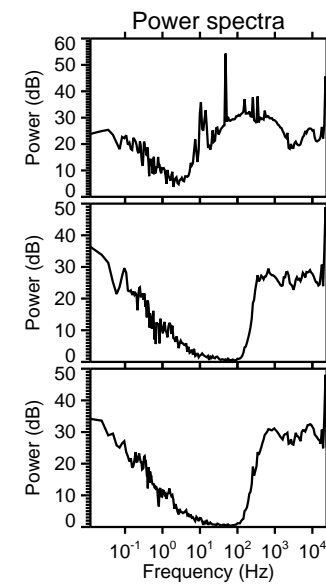
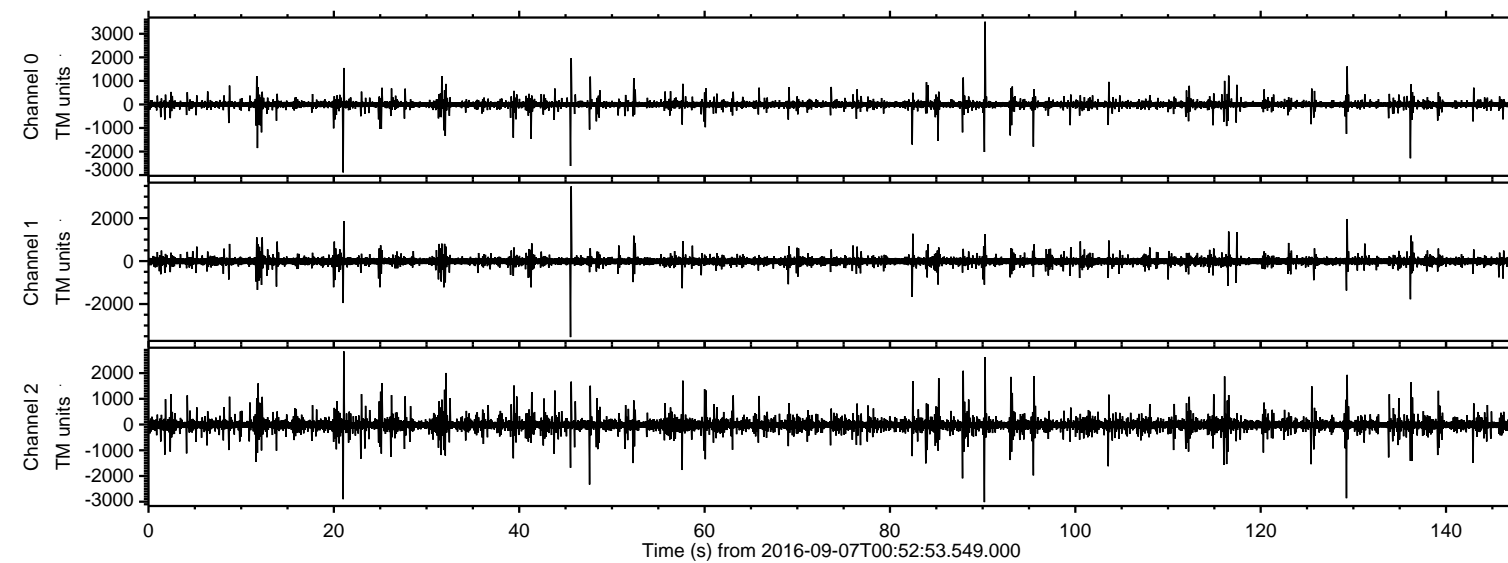
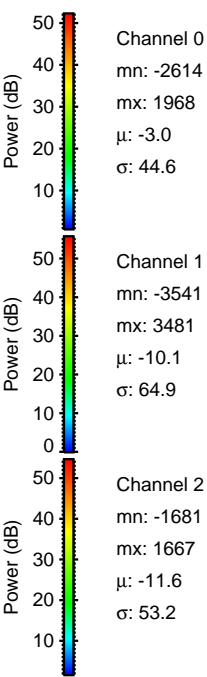
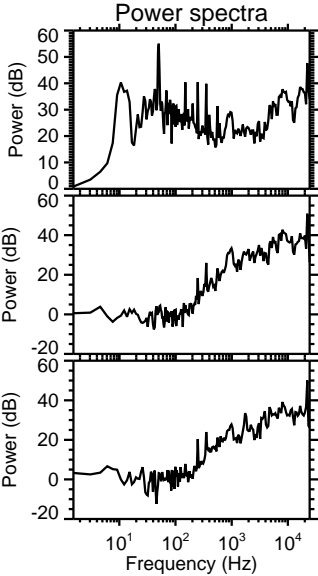
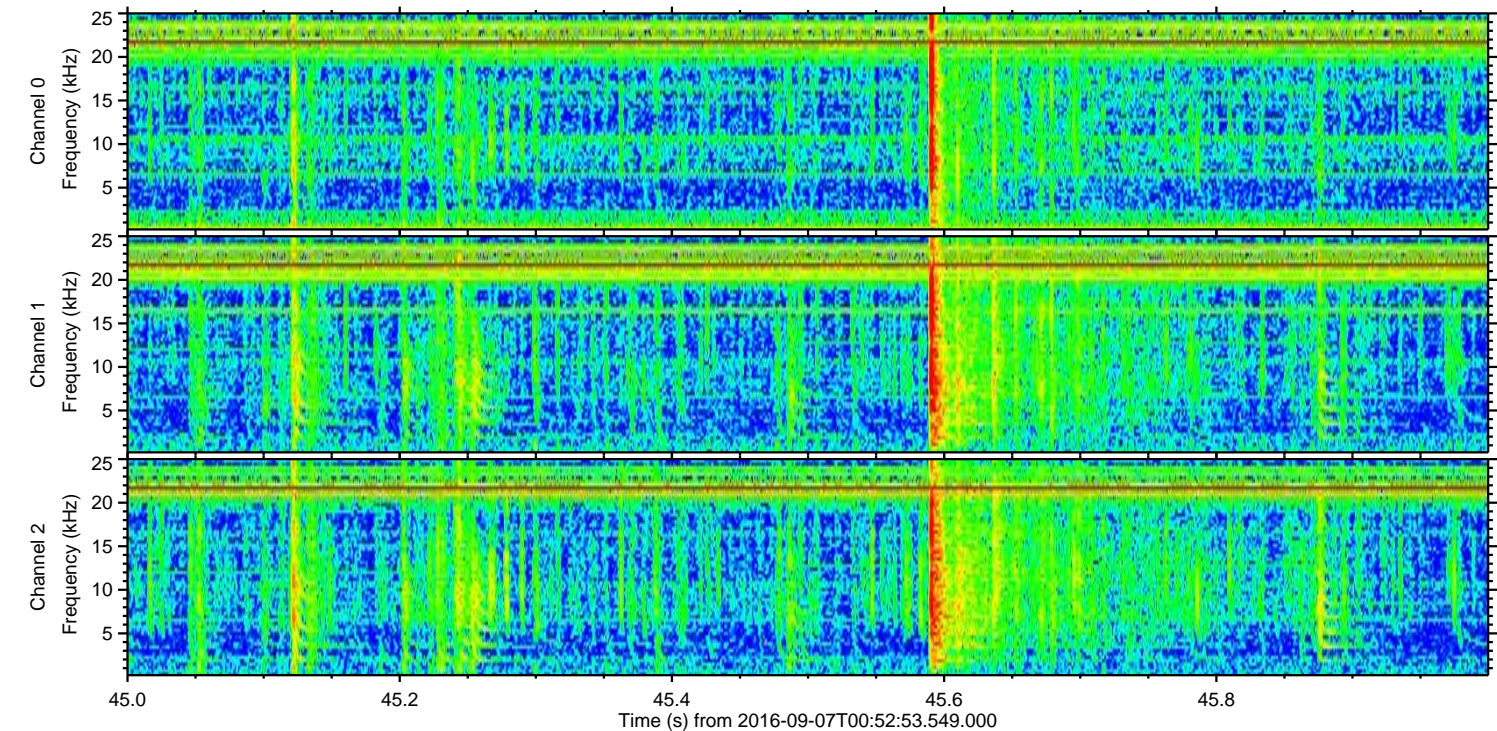
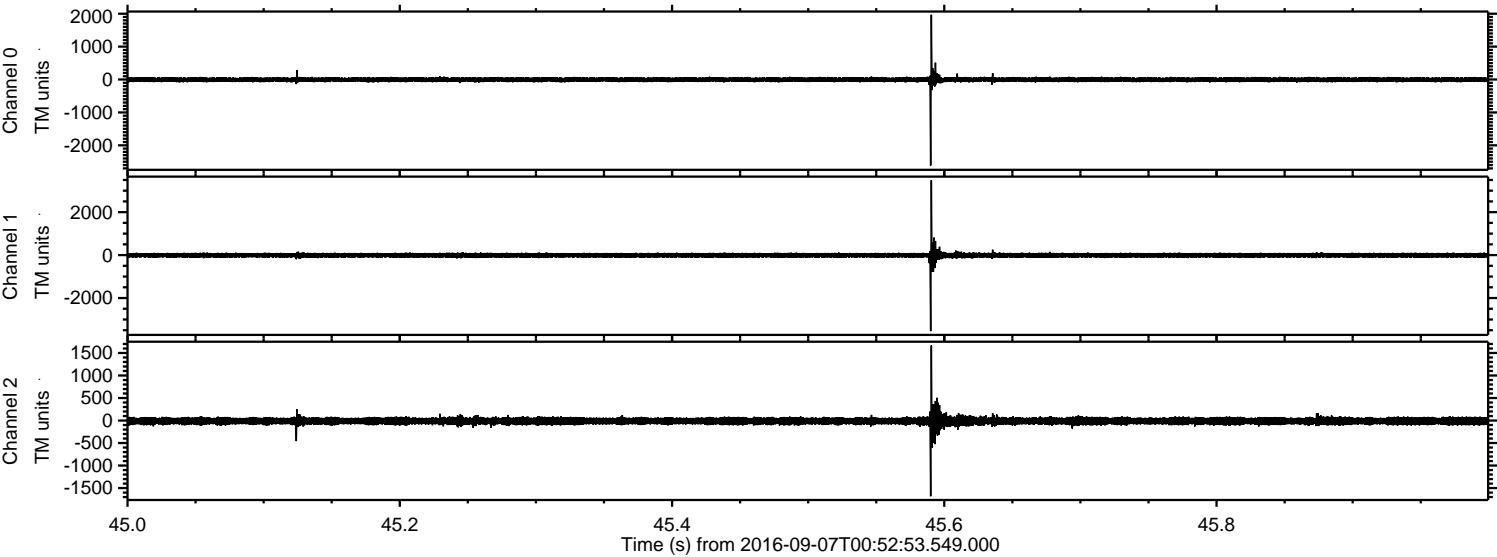

Processed Wed Sep 7 03:00:46 2016 by ELM ver.2012-10-06 from 001__elm20160907_005252__dat00.bin

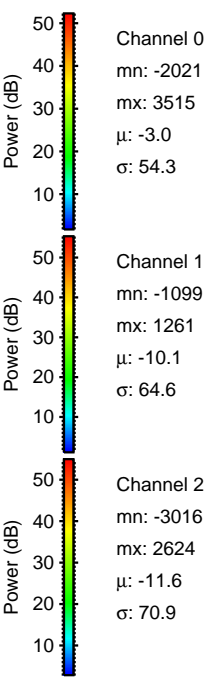
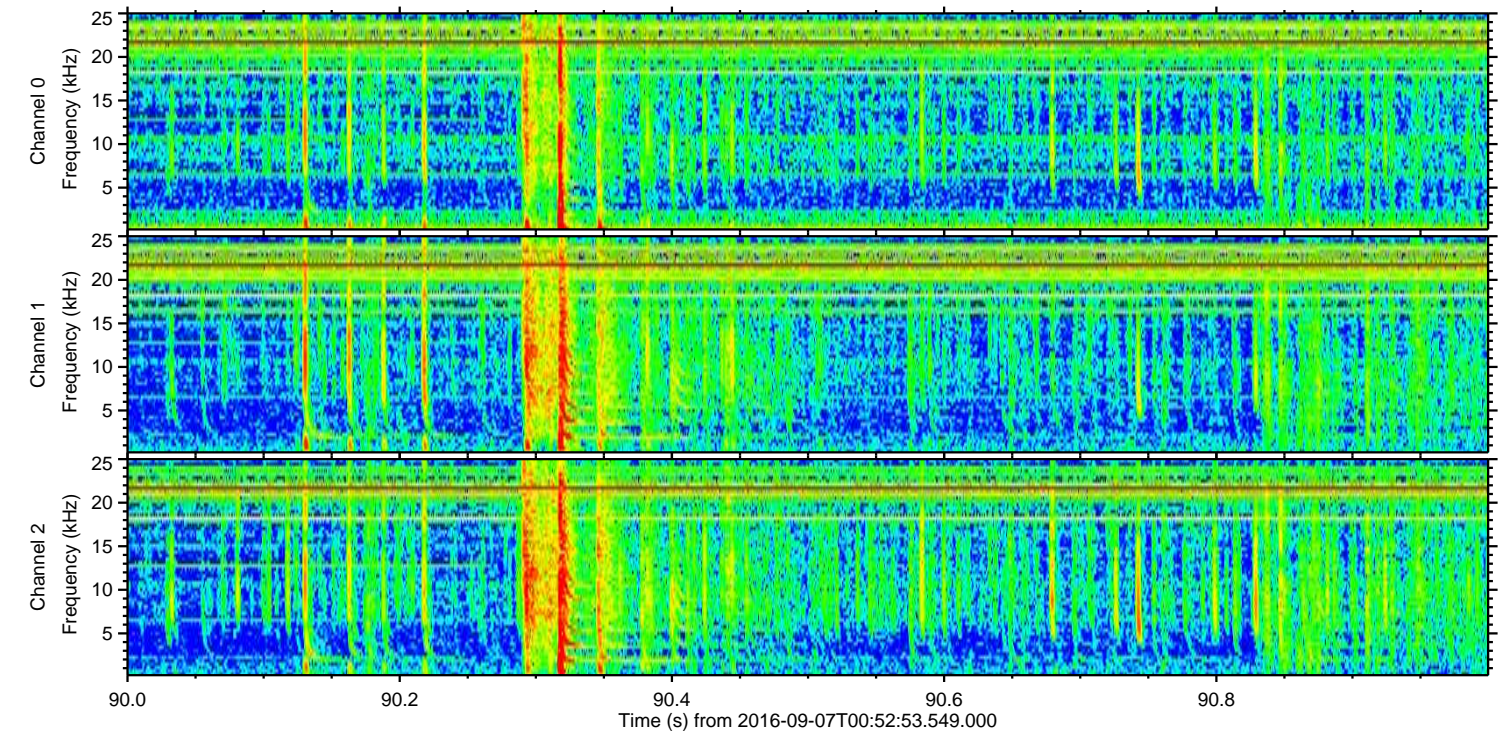
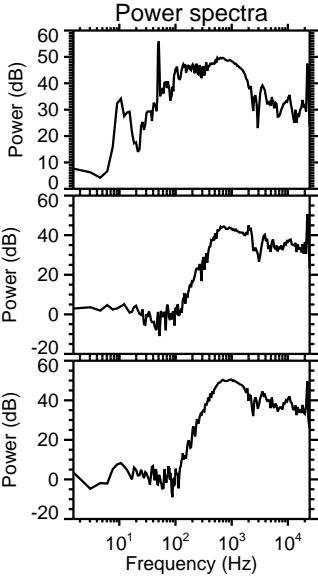
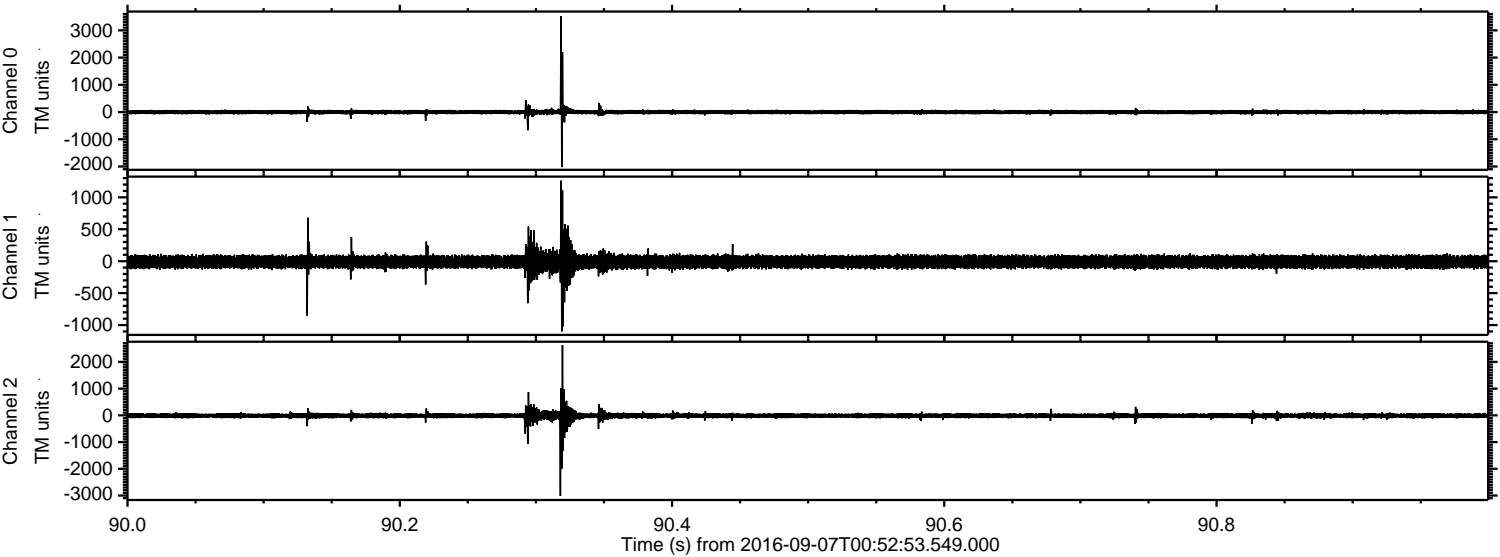

Processed Wed Sep 7 03:00:47 2016 by ELM ver.2012-10-06 from 001__elm20160907_005252__dat00.bin

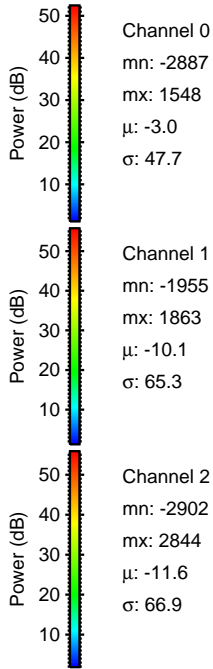
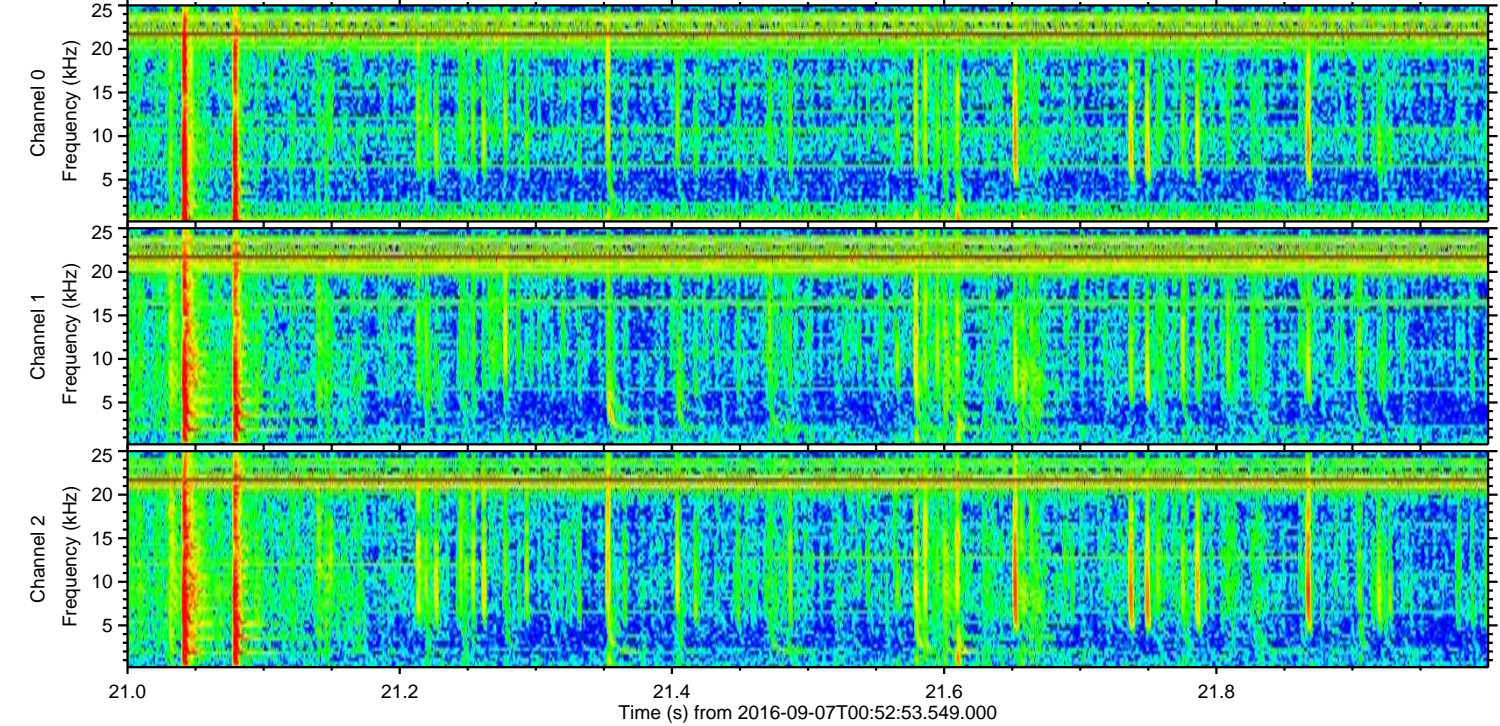
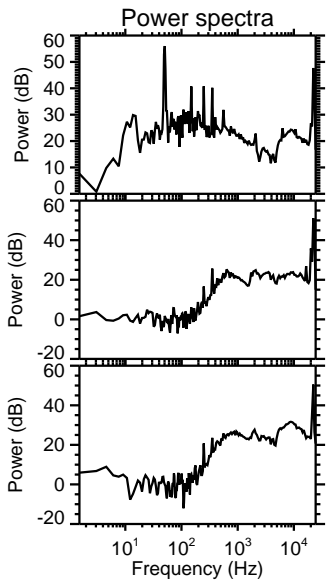
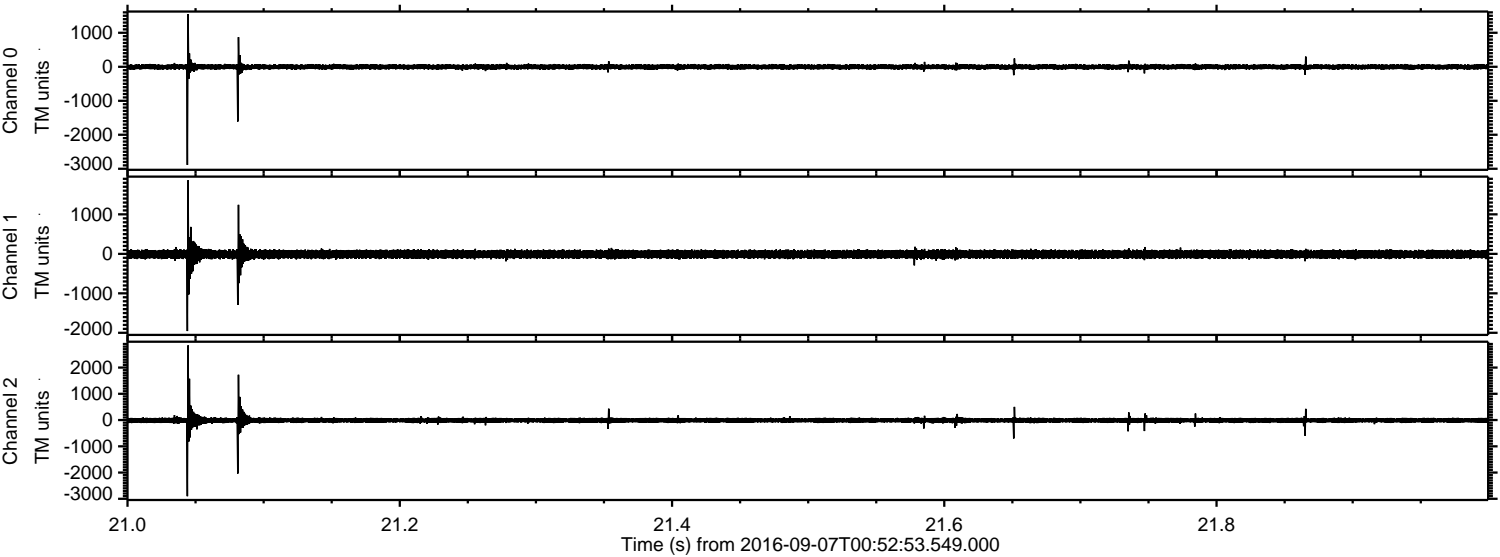

Channel 0
mn: -2887
mx: 1548
μ: -3.0
σ: 47.7

Channel 1
mn: -1955
mx: 1863
μ: -10.1
σ: 65.3

Channel 2
mn: -2902
mx: 2844
μ: -11.6
σ: 66.9

ELMAVAN 3D WAVEFORMS (Measured data sampled at 50 kHz) 51000 packets of 144 samples from 2016-09-07T00:52:53.549.000. Part 130/147

Processed Wed Sep 7 03:00:48 2016 by ELM ver.2012-10-06 from 001__elm20160907_005252__dat00.bin

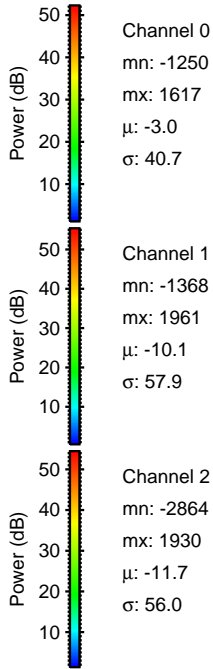
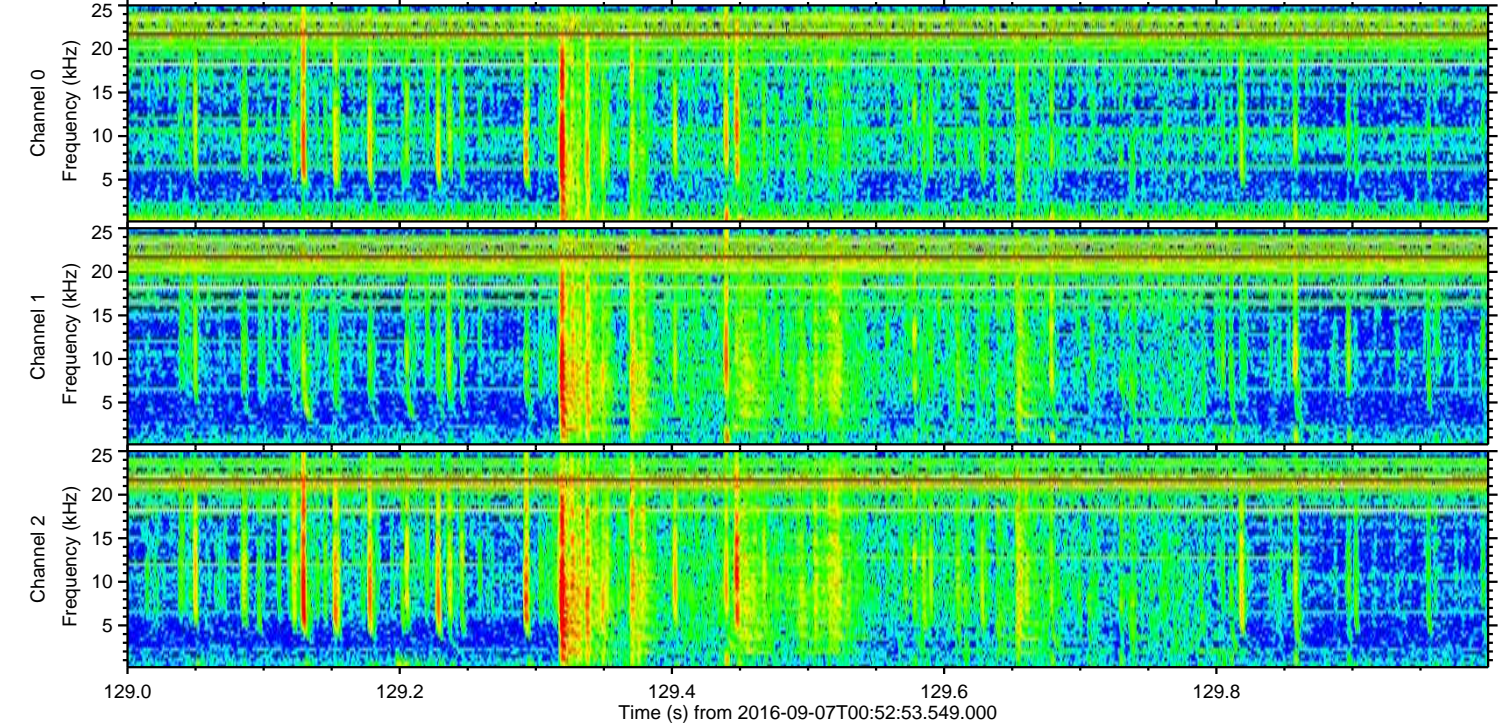
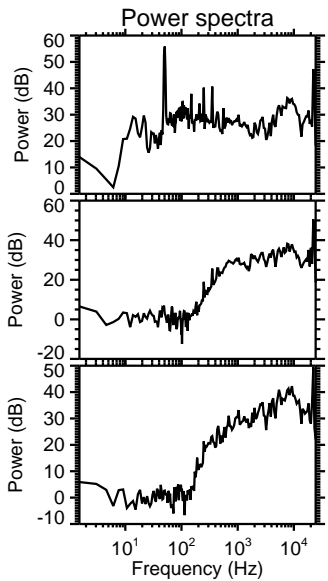
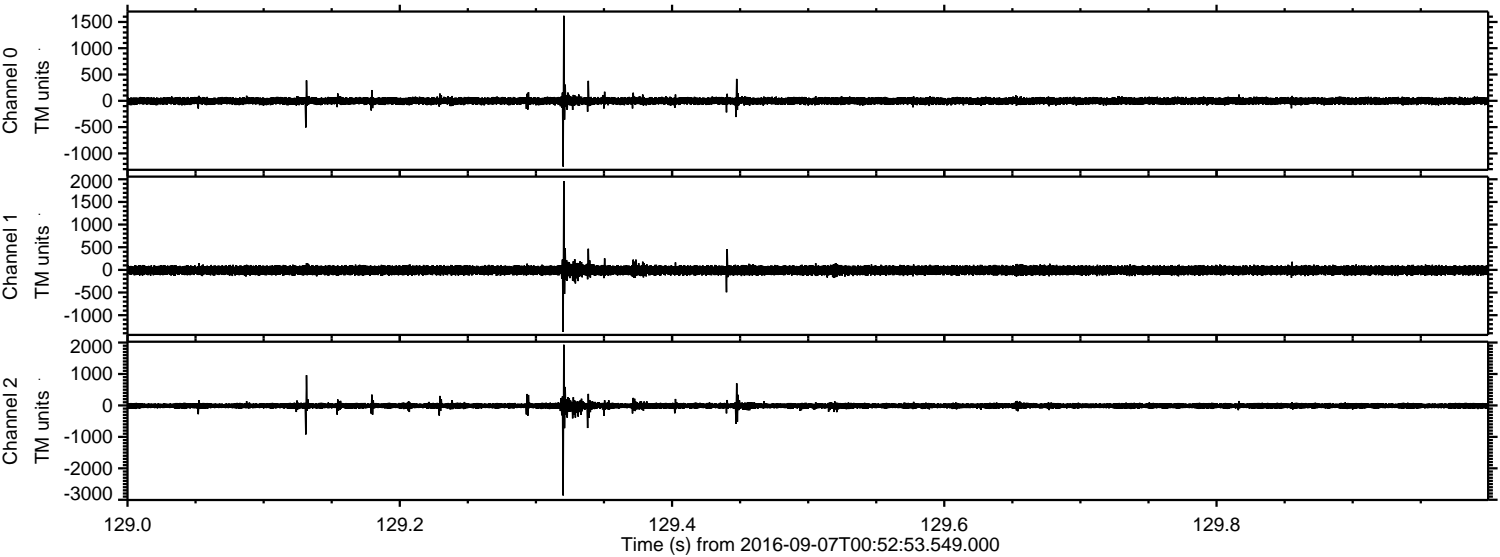

Channel 0
mn: -1250
mx: 1617
 μ : -3.0
 σ : 40.7

Channel 1
mn: -1368
mx: 1961
 μ : -10.1
 σ : 57.9

Channel 2
mn: -2864
mx: 1930
 μ : -11.7
 σ : 56.0

ELMAVAN 3D WAVEFORMS (Measured data sampled at 50 kHz) 51000 packets of 144 samples from 2016-09-07T00:52:53.549.000. Part 48/147

Processed Wed Sep 7 03:00:48 2016 by ELM ver.2012-10-06 from 001__elm20160907_005252__dat00.bin

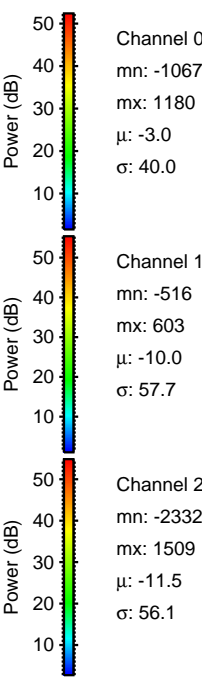
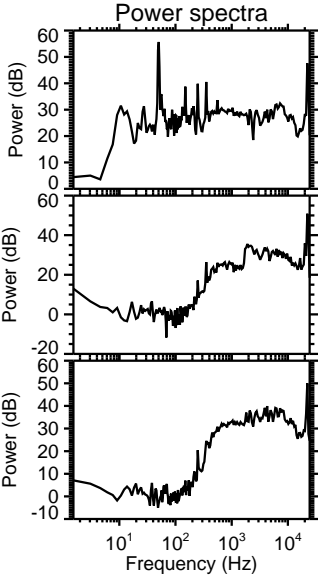
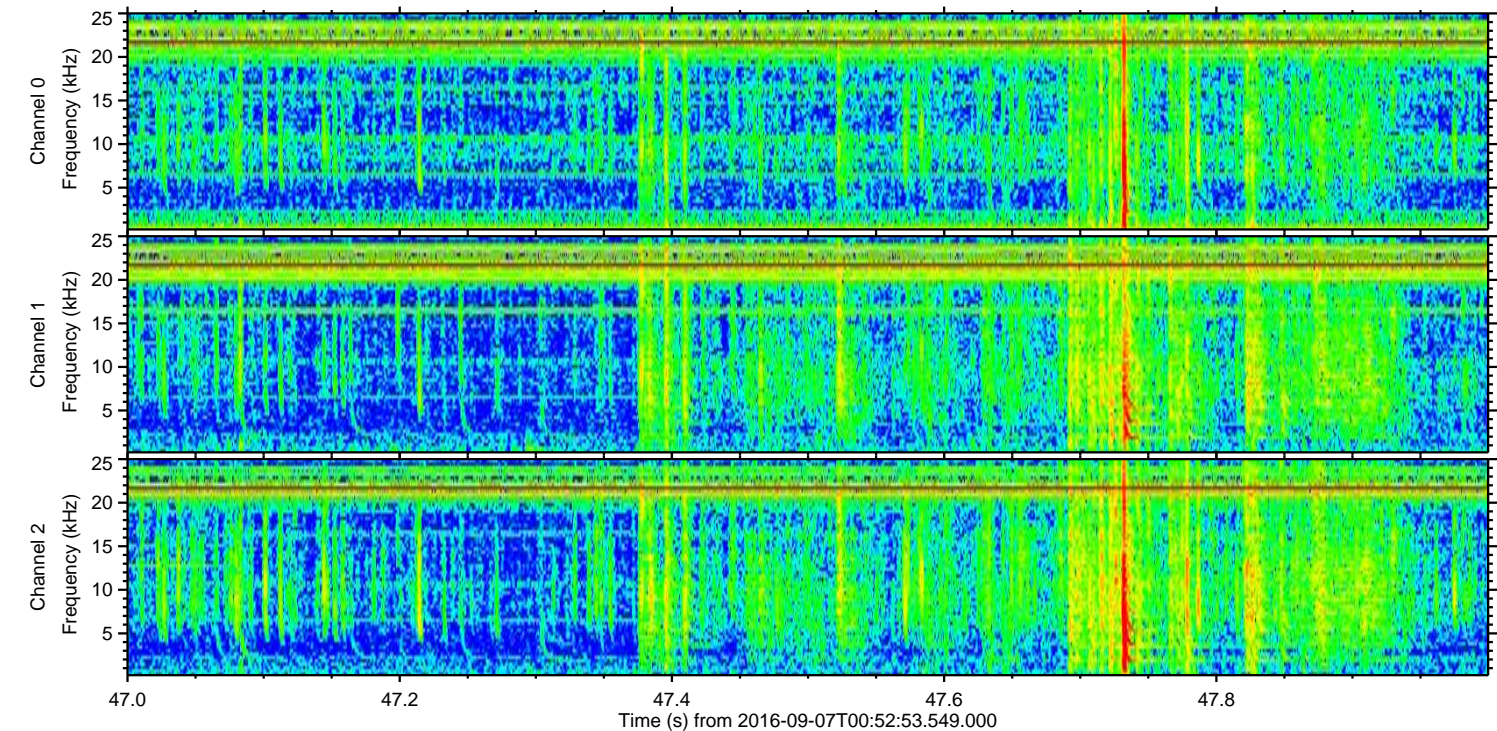
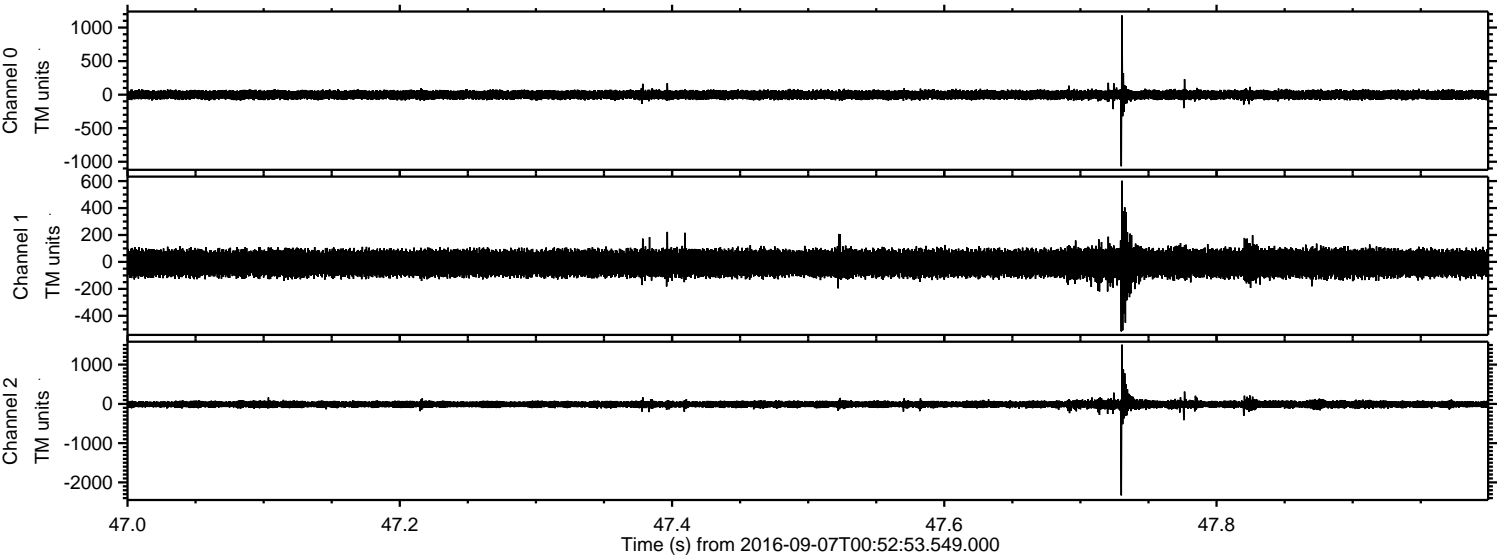

ELMAVAN 3D WAVEFORMS (Measured data sampled at 50 kHz) 51000 packets of 144 samples from 2016-09-07T00:52:53.549.000. Part 137/147

Processed Wed Sep 7 03:00:49 2016 by ELM ver.2012-10-06 from 001__elm20160907_005252__dat00.bin

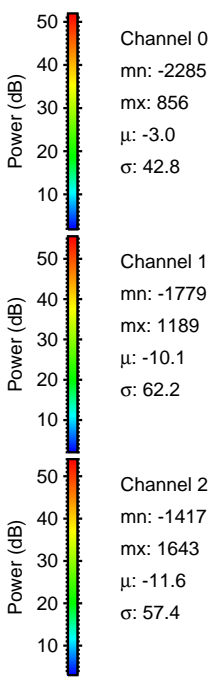
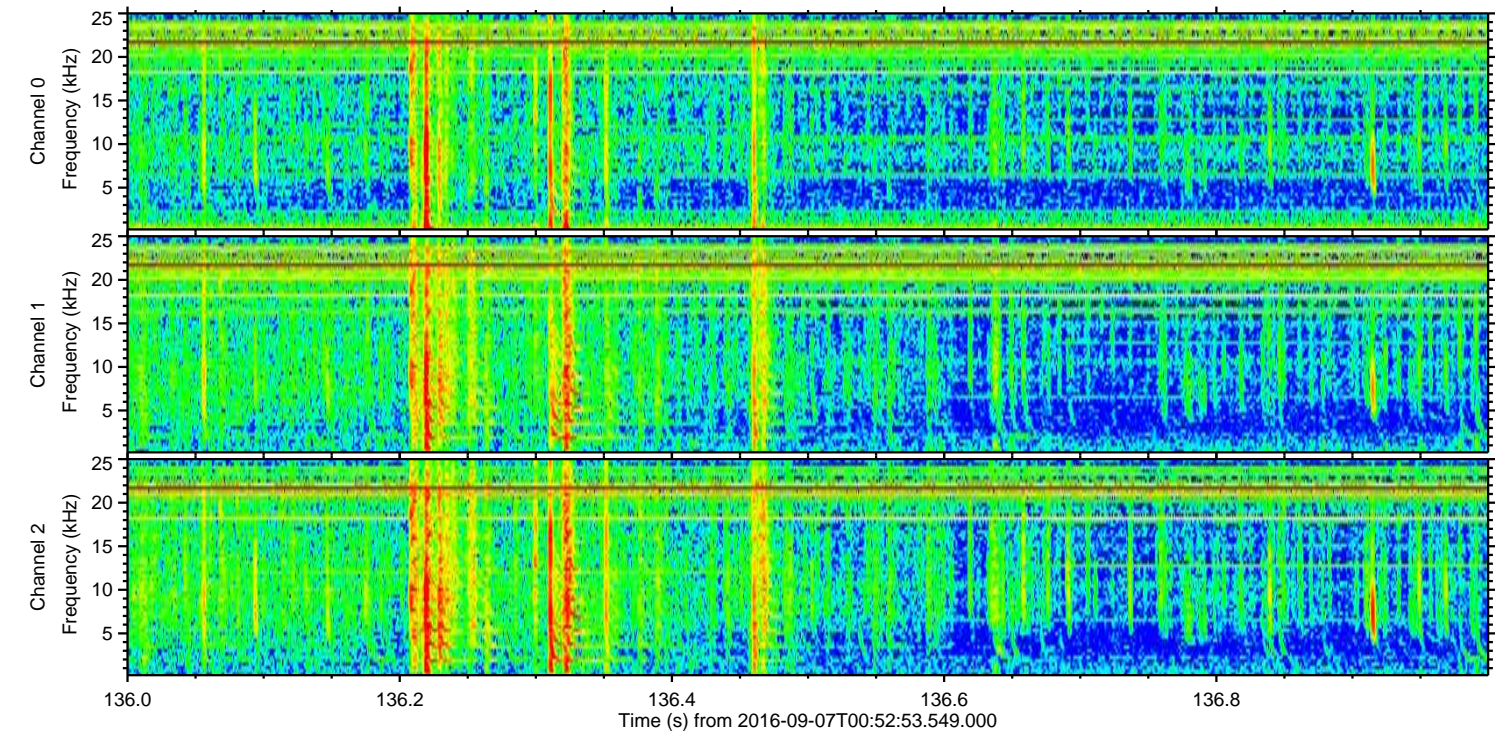
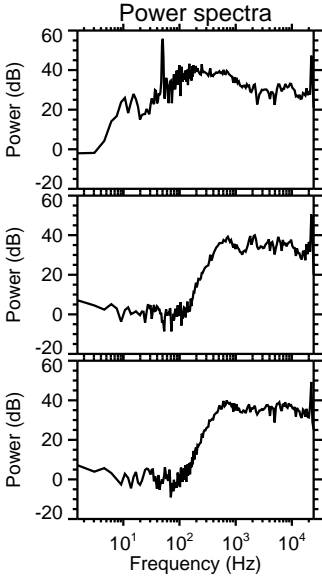
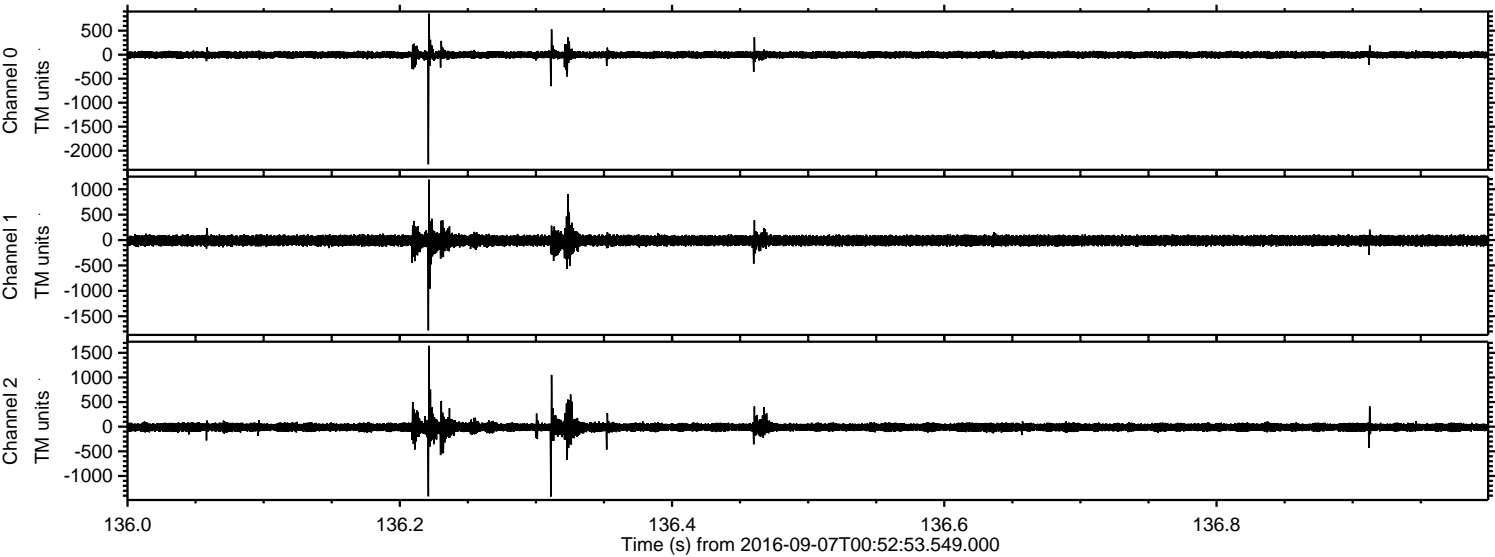

Processed Wed Sep 7 03:00:50 2016 by ELM ver.2012-10-06 from 001__elm20160907_005252__dat00.bin

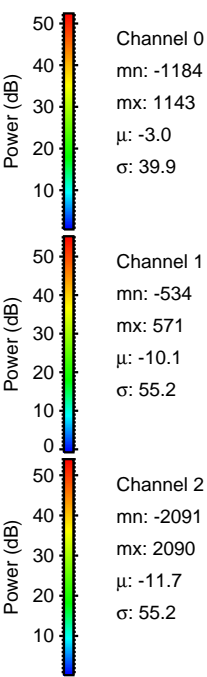
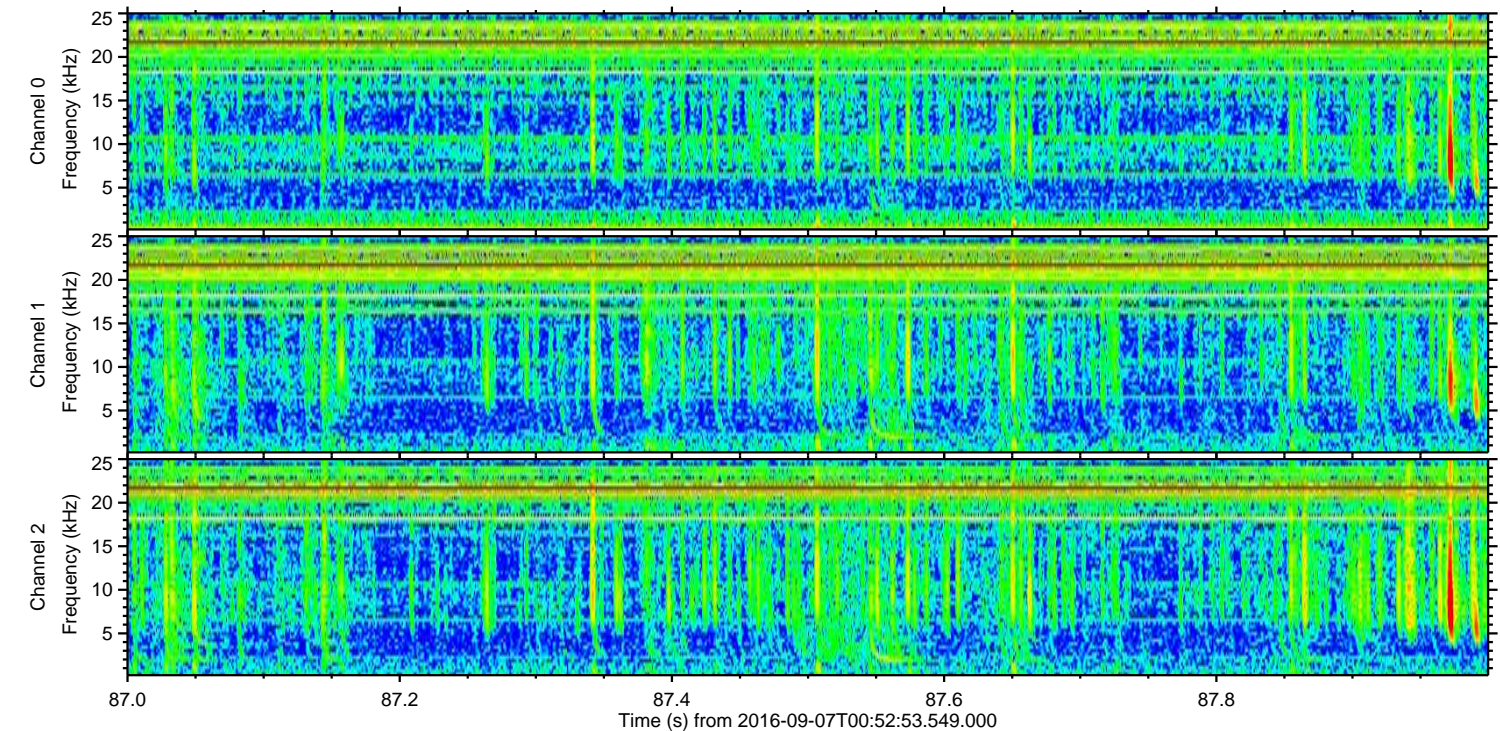
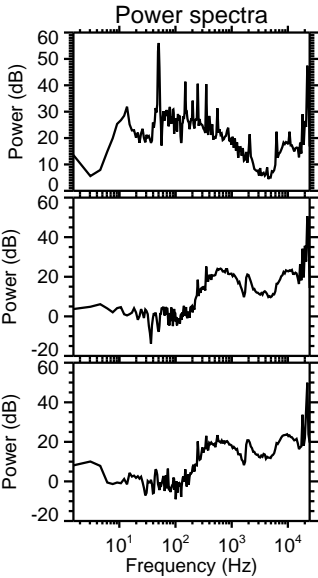
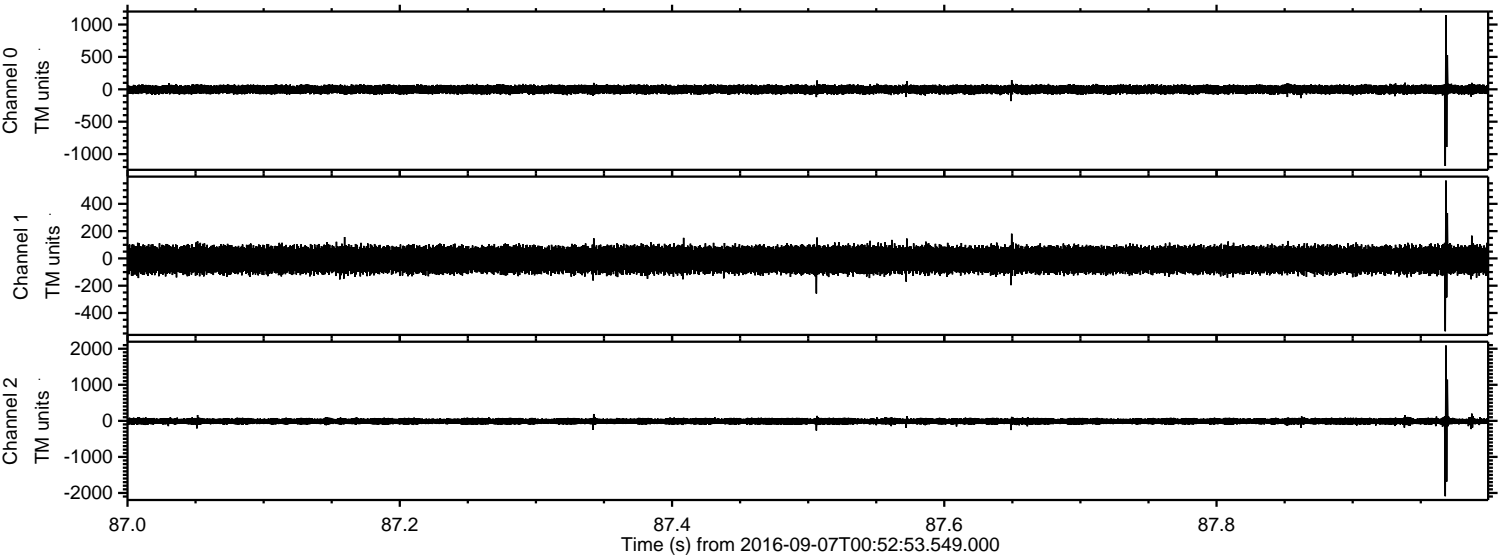

Processed Wed Sep 7 03:00:51 2016 by ELM ver.2012-10-06 from 001__elm20160907_005252__dat00.bin

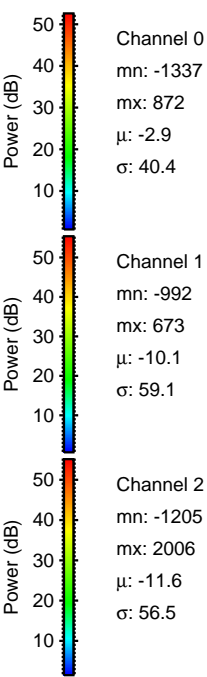
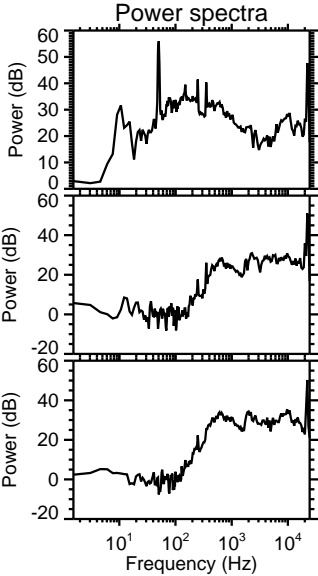
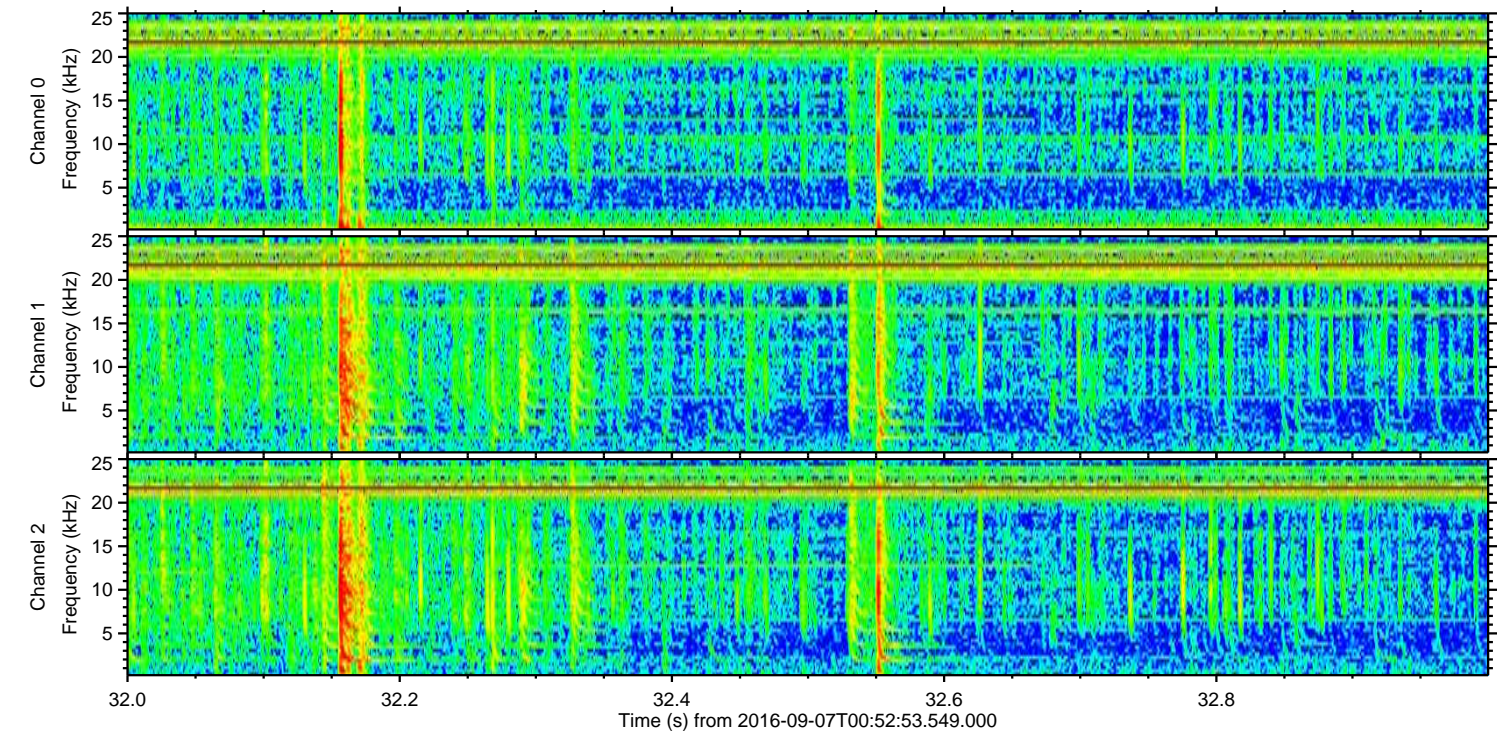
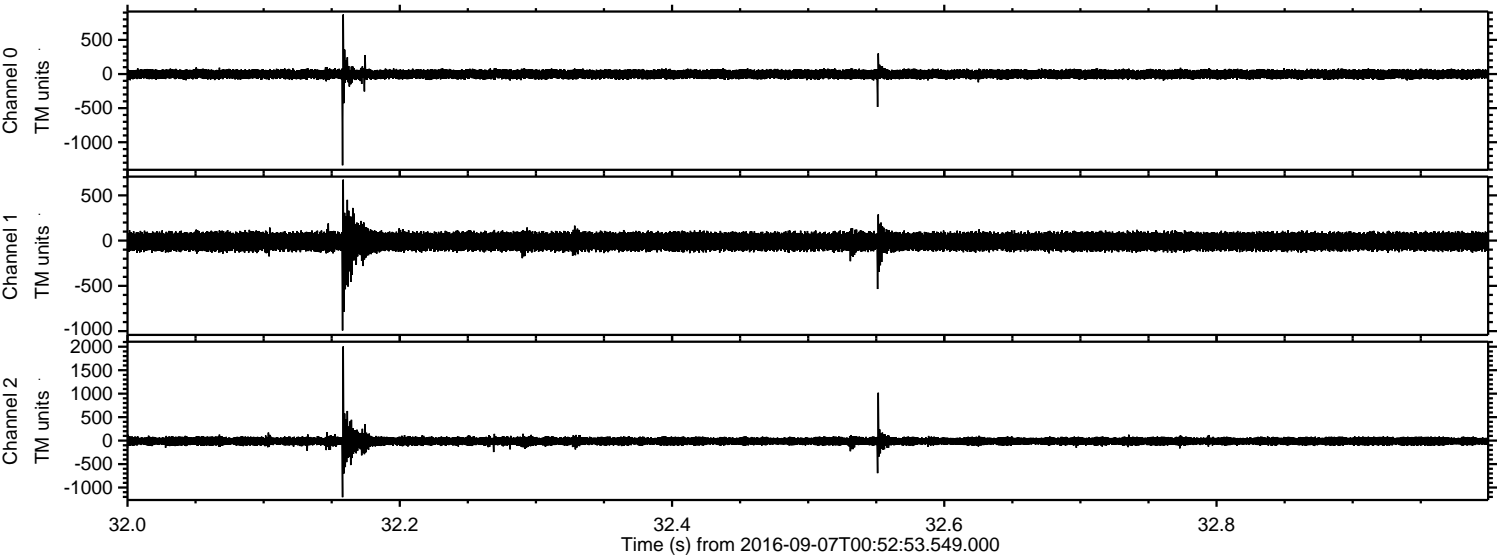

Channel 0
mn: -1337
mx: 872
 μ : -2.9
 σ : 40.4

Channel 1
mn: -992
mx: 673
 μ : -10.1
 σ : 59.1

Channel 2
mn: -1205
mx: 2006
 μ : -11.6
 σ : 56.5

Processed Wed Sep 7 03:00:52 2016 by ELM ver.2012-10-06 from 001__elm20160907_005252__dat00.bin

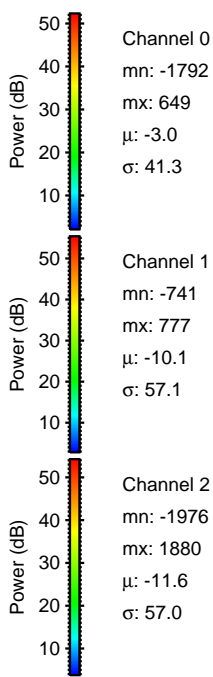
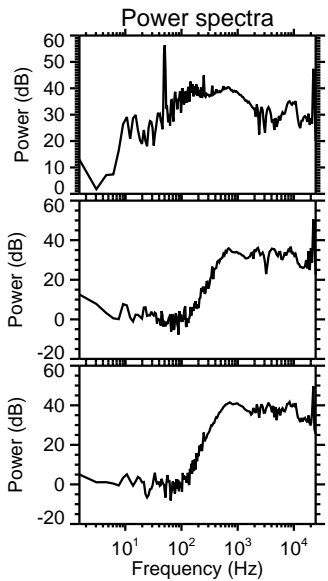
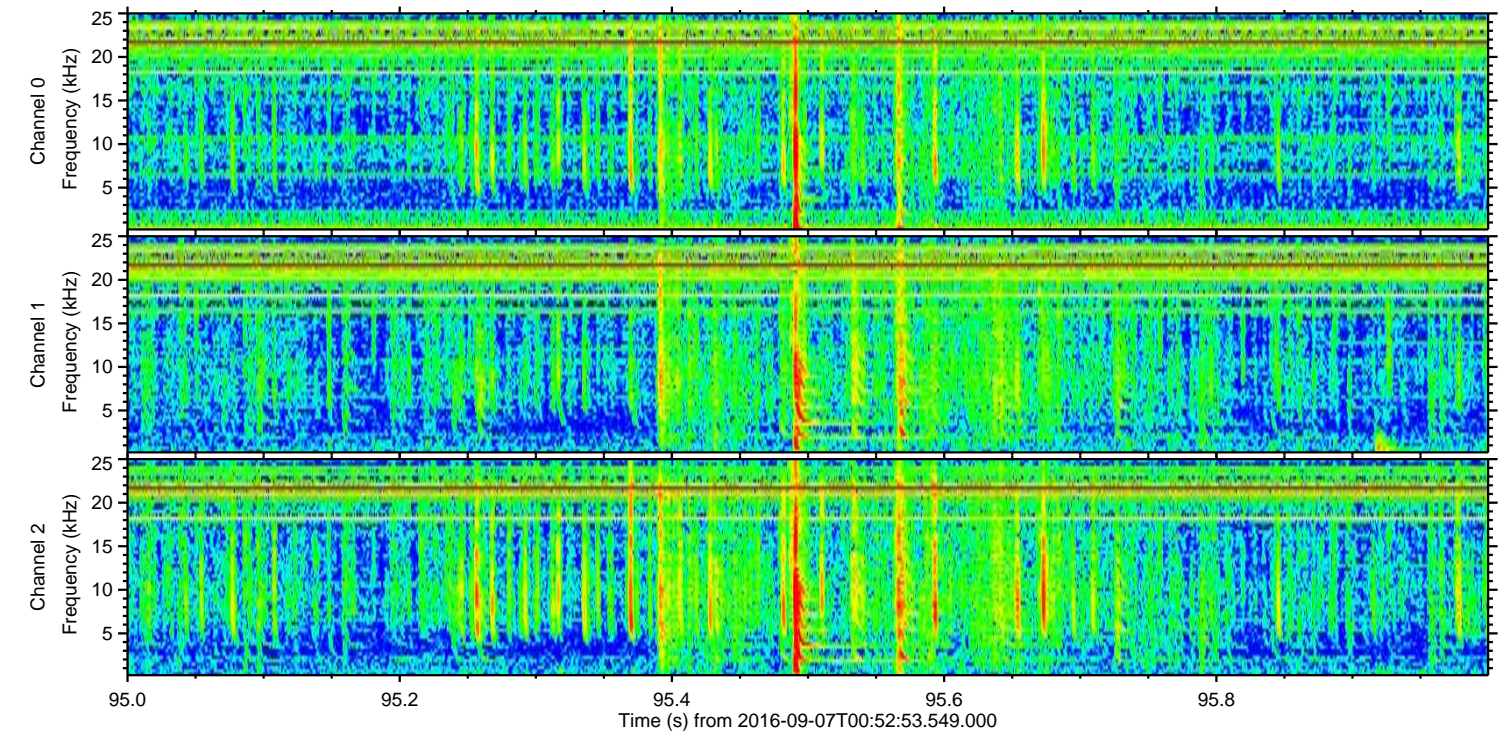
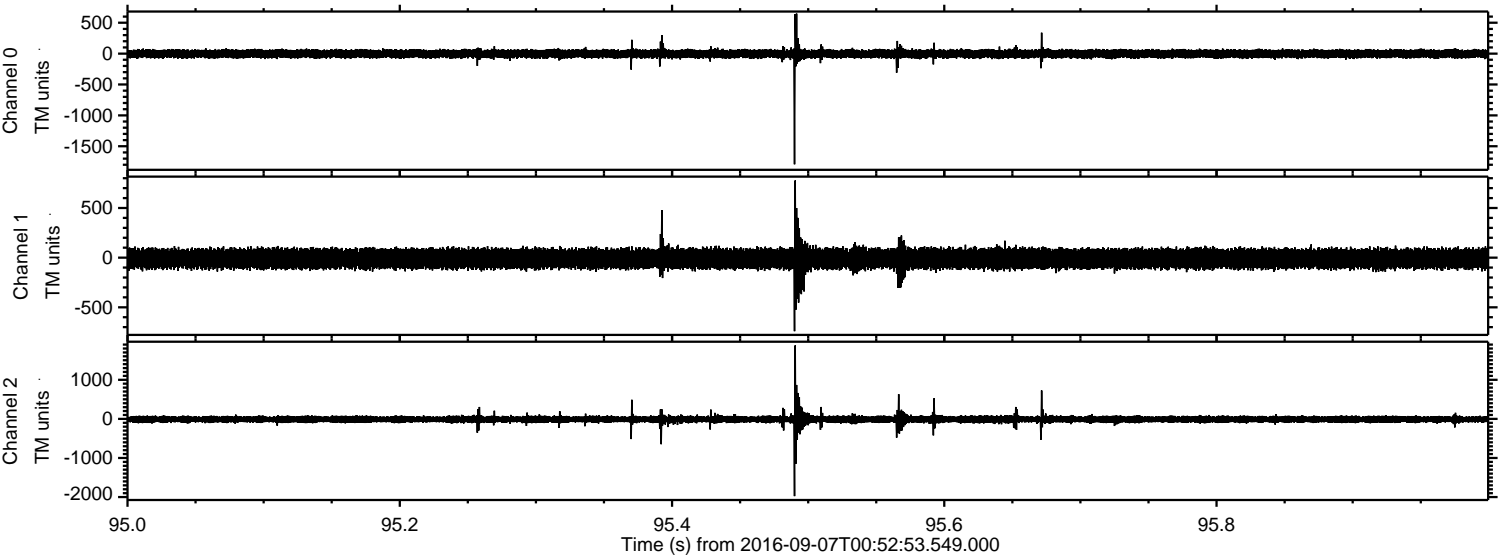

Channel 0
mn: -1792
mx: 649
 μ : -3.0
 σ : 41.3

Channel 1
mn: -741
mx: 777
 μ : -10.1
 σ : 57.1

Channel 2
mn: -1976
mx: 1880
 μ : -11.6
 σ : 57.0

Processed Wed Sep 7 03:00:53 2016 by ELM ver.2012-10-06 from 001__elm20160907_005252__dat00.bin

