

ELMAVAN 3D WAVEFORMS (Measured data sampled at 50 kHz) 51000 packets of 144 samples from 2016-09-06T22:47:47.806.000.

Processed Wed Sep 7 00:55:26 2016 by ELM ver.2012-10-06 from 001__elm20160906_224746__dat00.bin

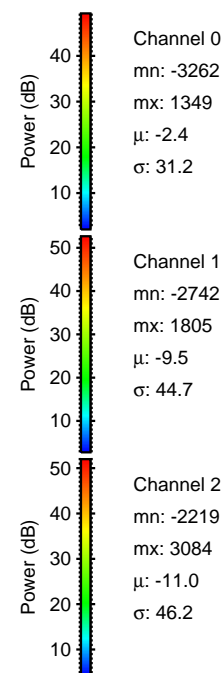
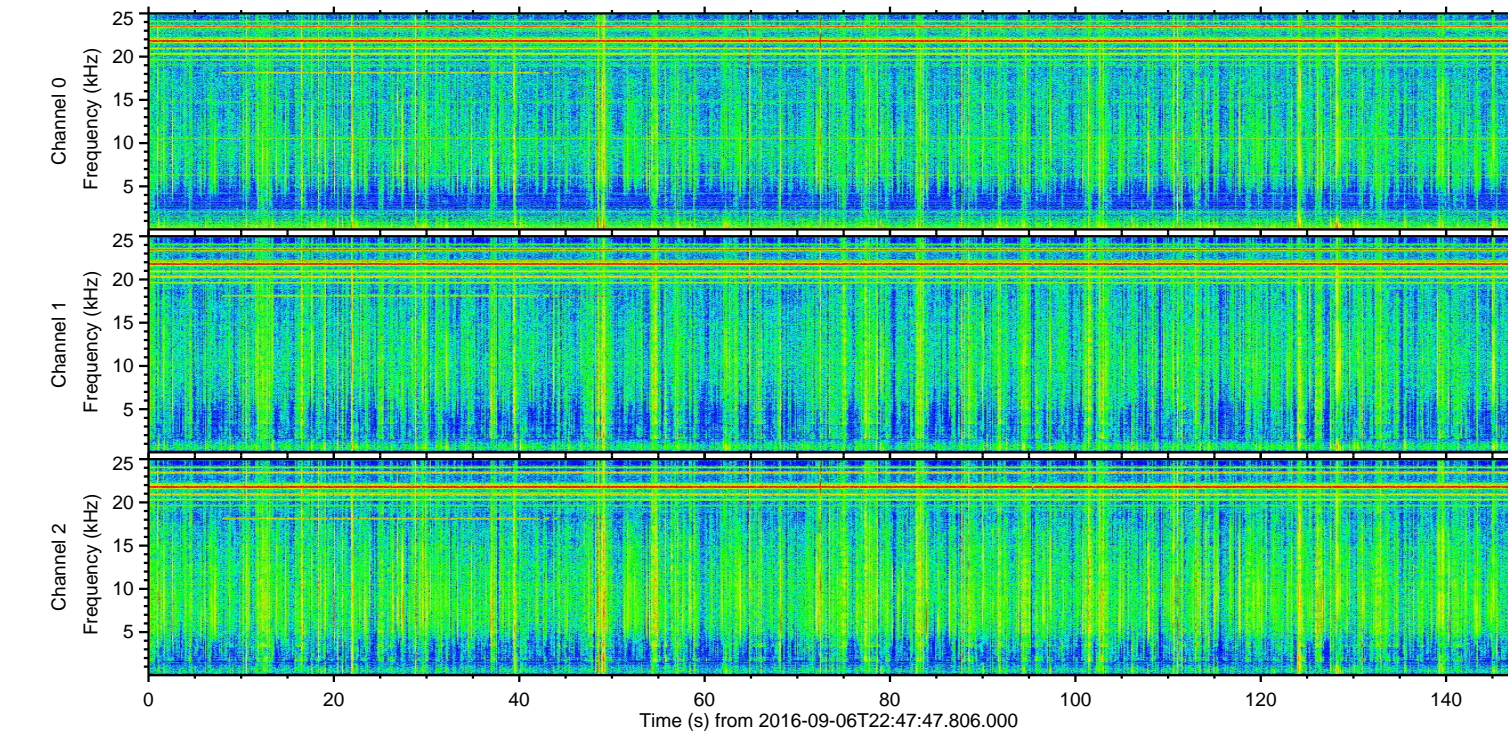
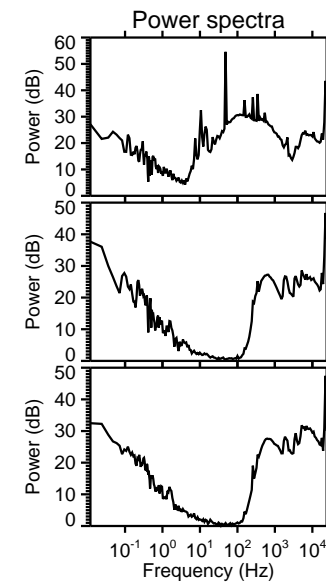
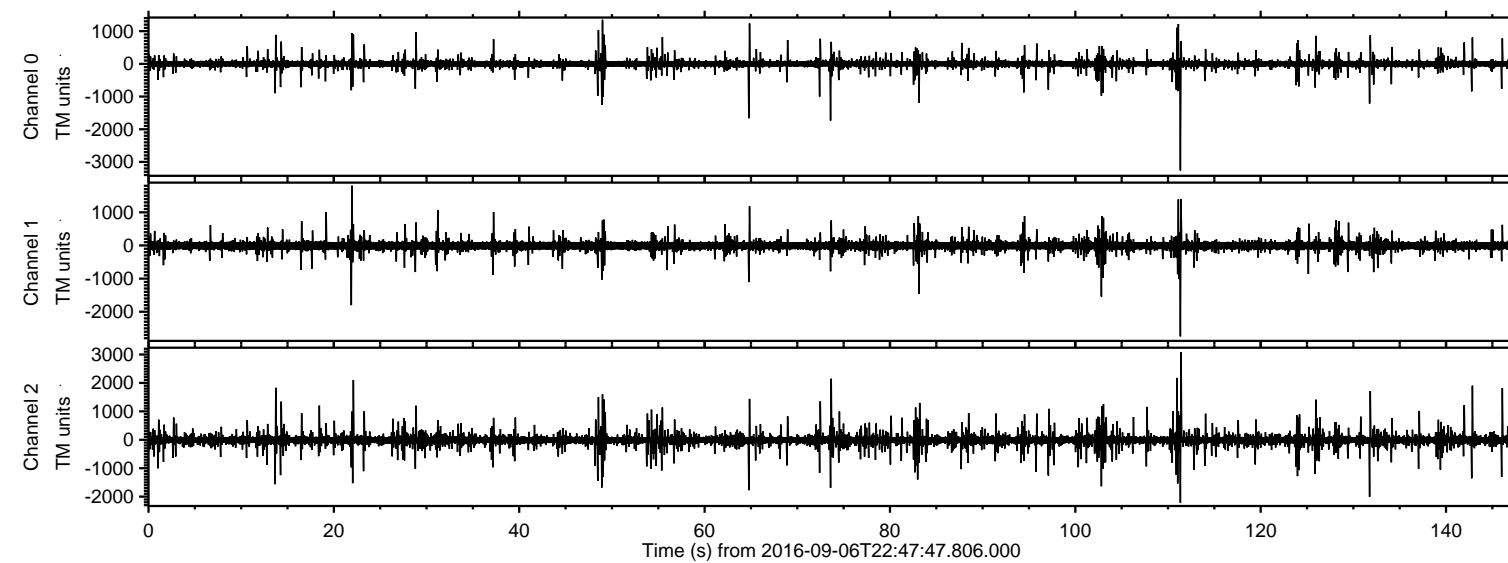

ELMAVAN 3D WAVEFORMS (Measured data sampled at 50 kHz) 51000 packets of 144 samples from 2016-09-06T22:47:47.806.000. Part 112/147

Processed Wed Sep 7 00:55:38 2016 by ELM ver.2012-10-06 from 001__elm20160906_224746__dat00.bin

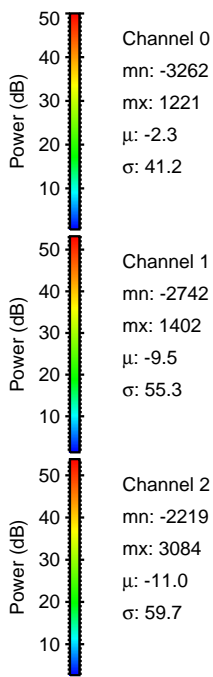
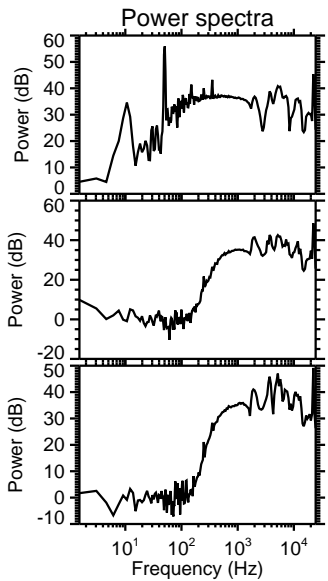
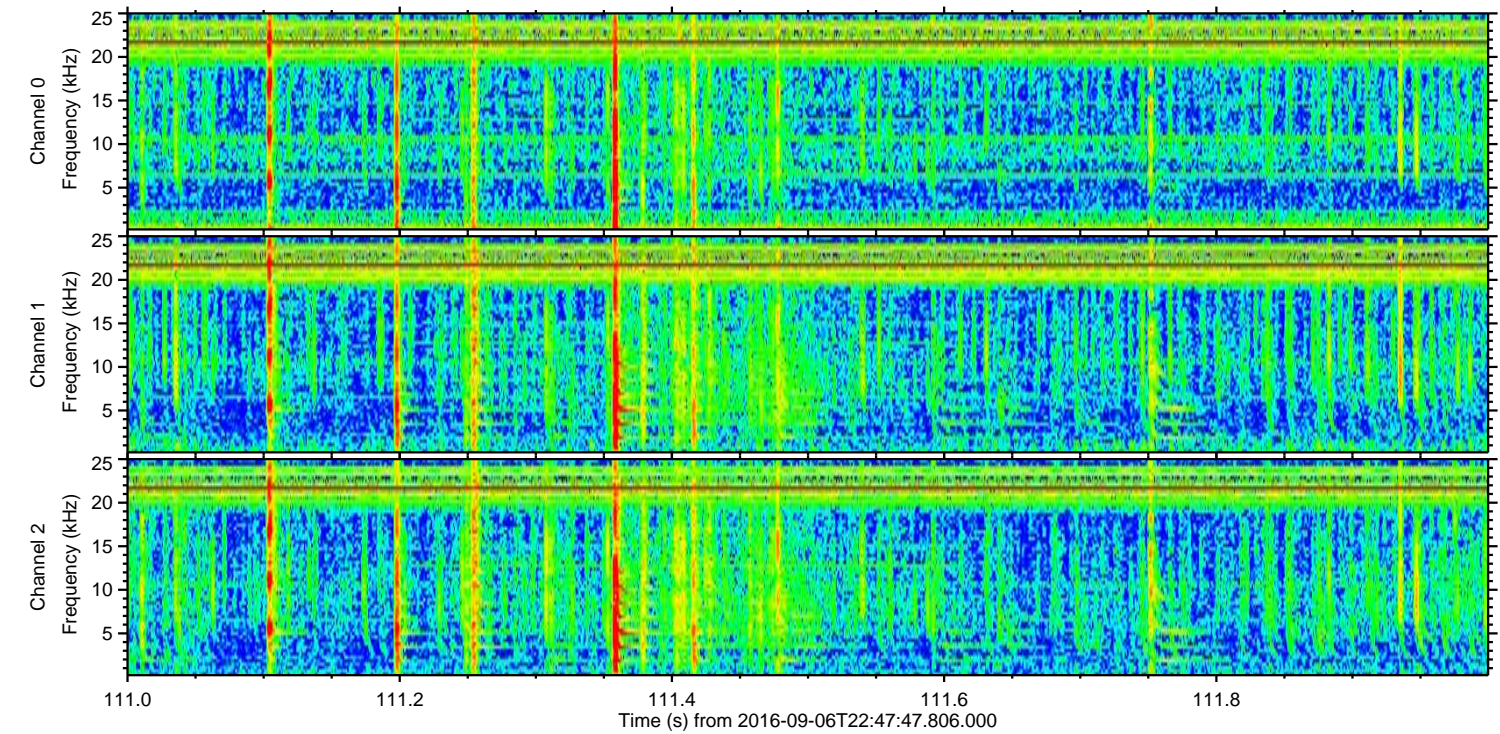
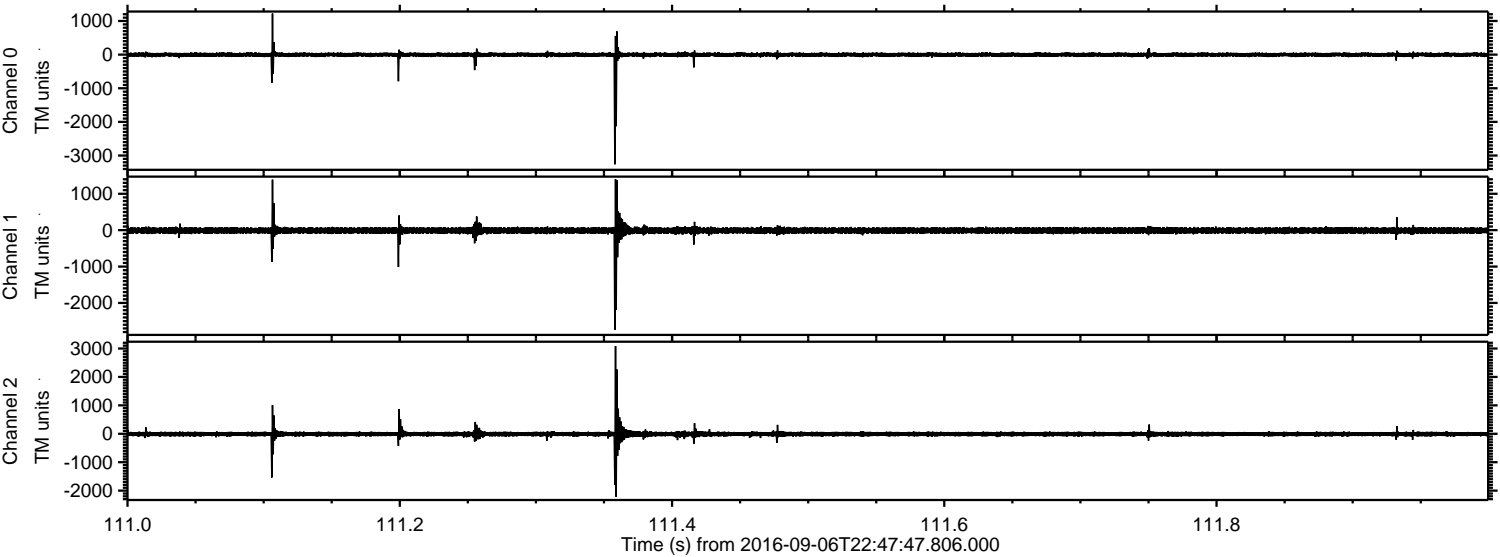

ELMAVAN 3D WAVEFORMS (Measured data sampled at 50 kHz) 51000 packets of 144 samples from 2016-09-06T22:47:47.806.000. Part 111/147

Processed Wed Sep 7 00:55:39 2016 by ELM ver.2012-10-06 from 001__elm20160906_224746__dat00.bin

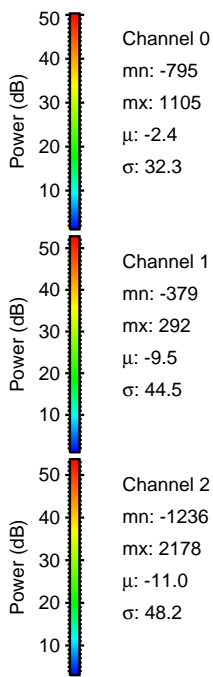
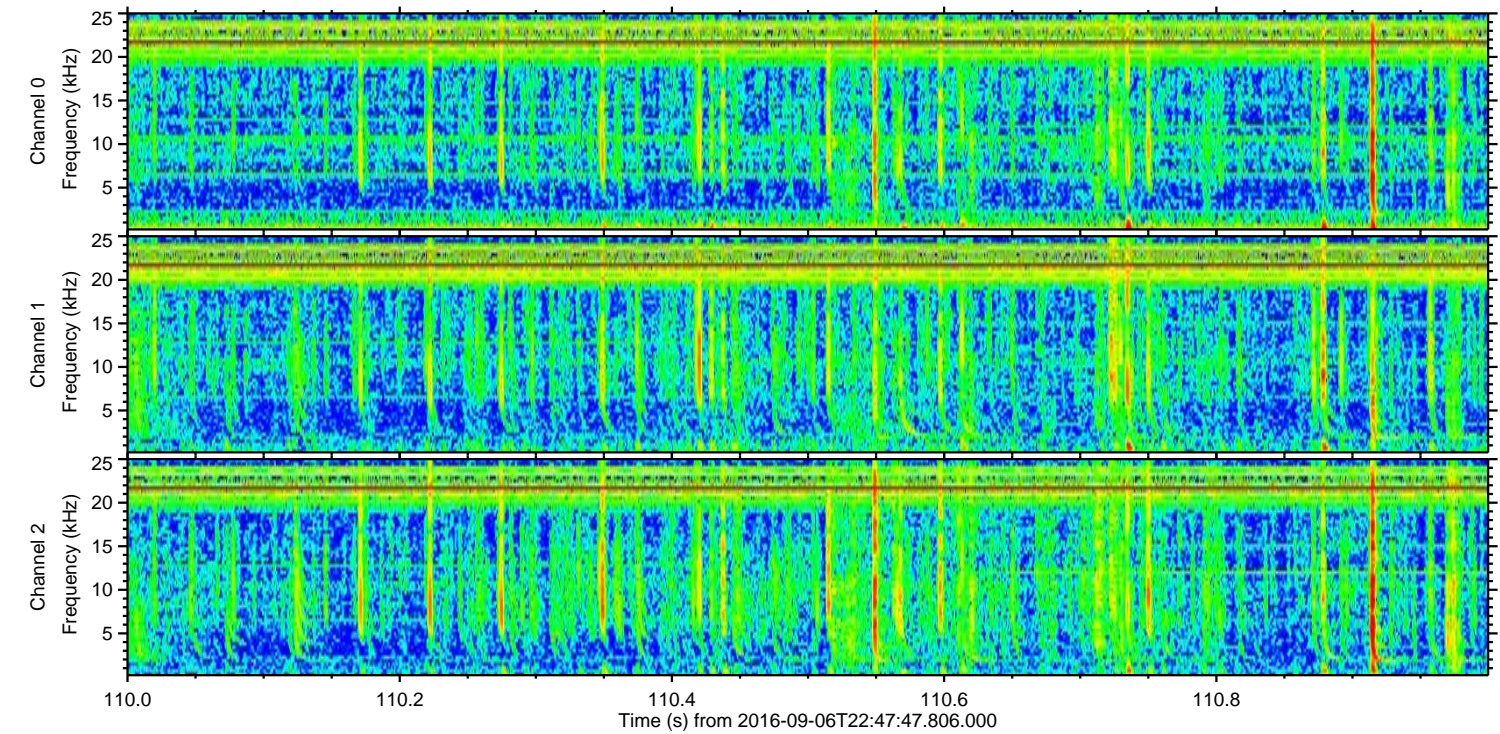
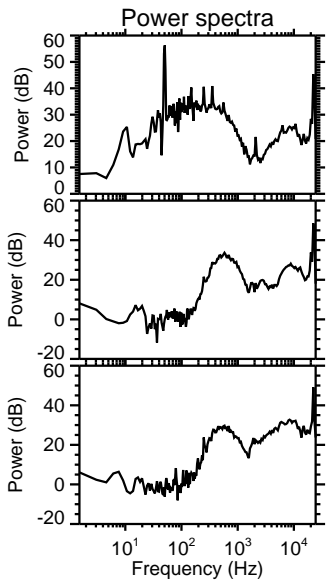
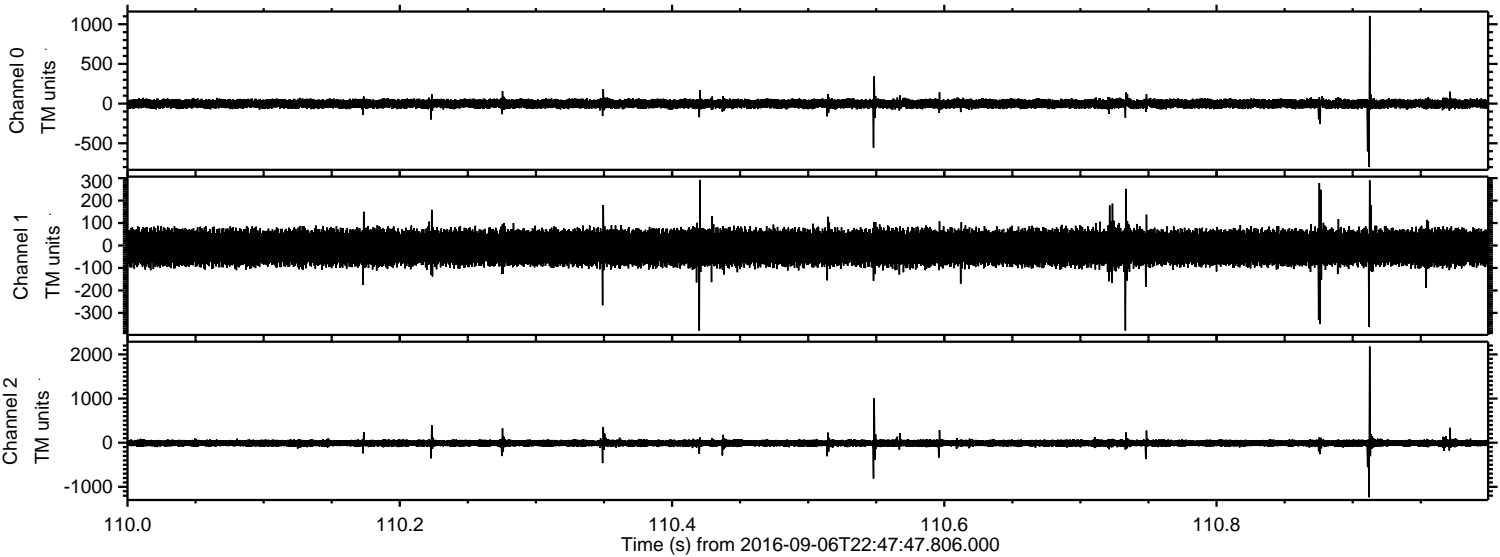

ELMAVAN 3D WAVEFORMS (Measured data sampled at 50 kHz) 51000 packets of 144 samples from 2016-09-06T22:47:47.806.000. Part 74/147

Processed Wed Sep 7 00:55:40 2016 by ELM ver.2012-10-06 from 001__elm20160906_224746__dat00.bin

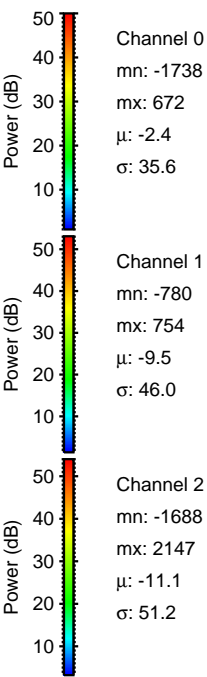
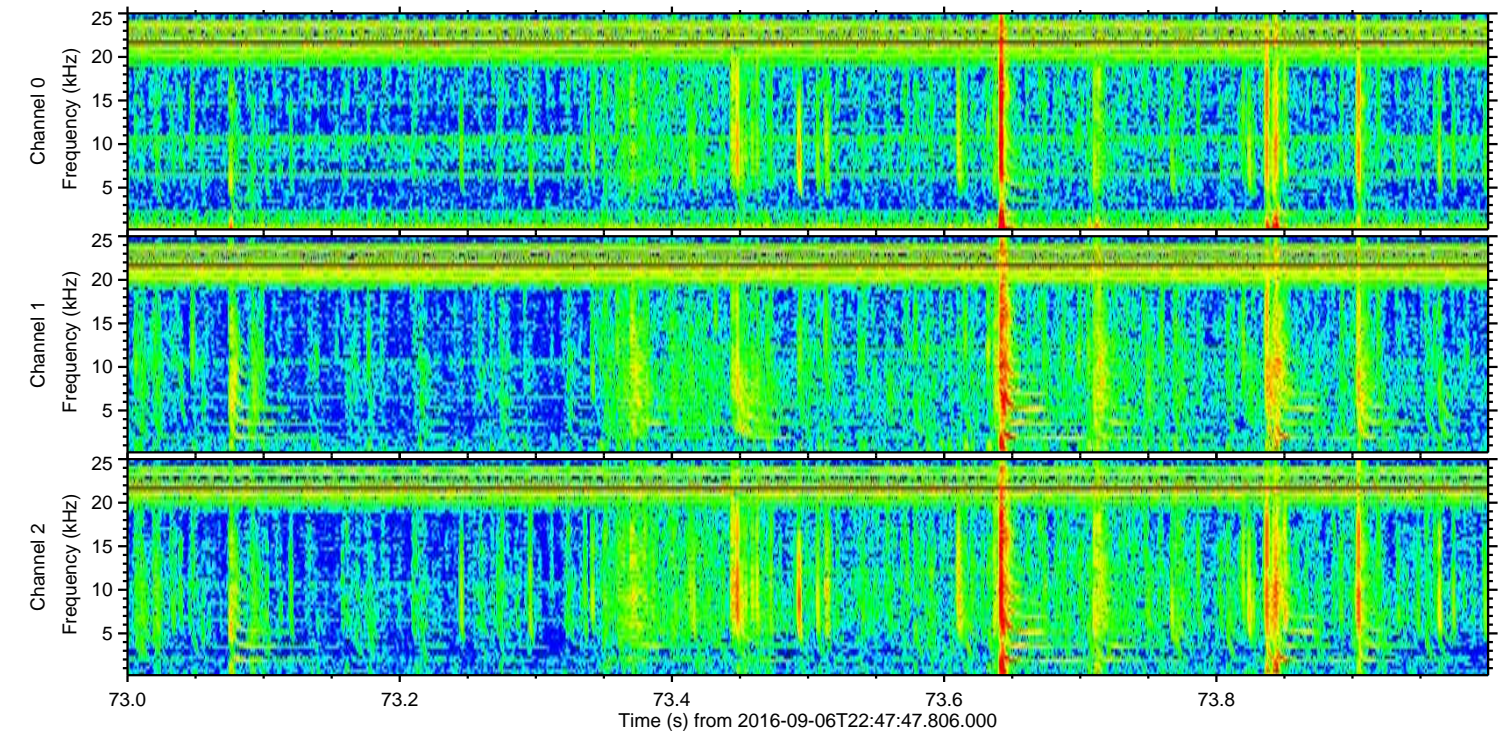
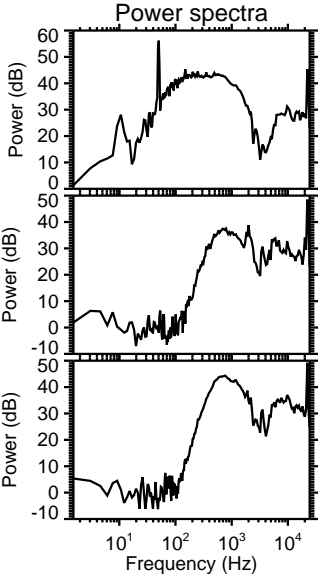
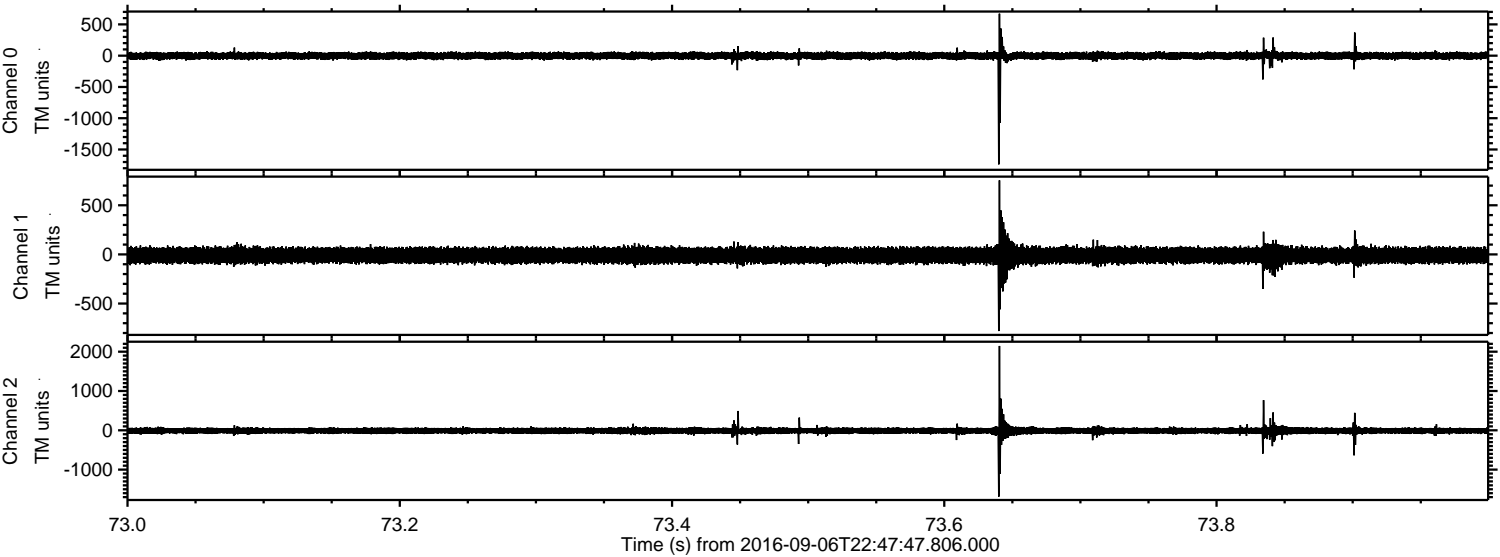

Processed Wed Sep 7 00:55:41 2016 by ELM ver.2012-10-06 from 001__elm20160906_224746__dat00.bin

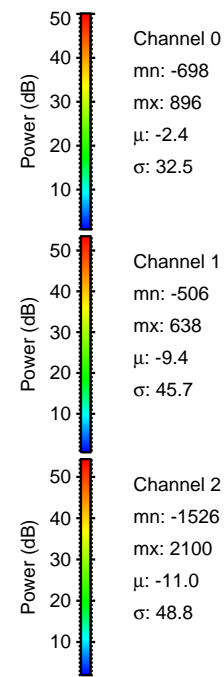
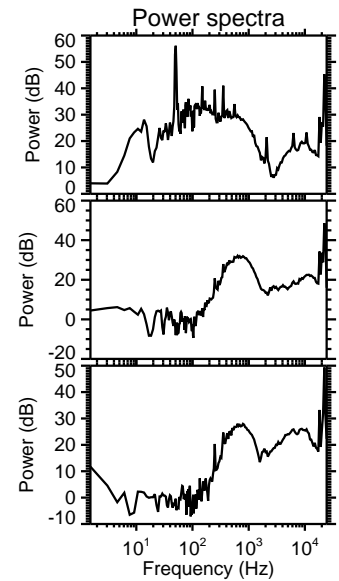
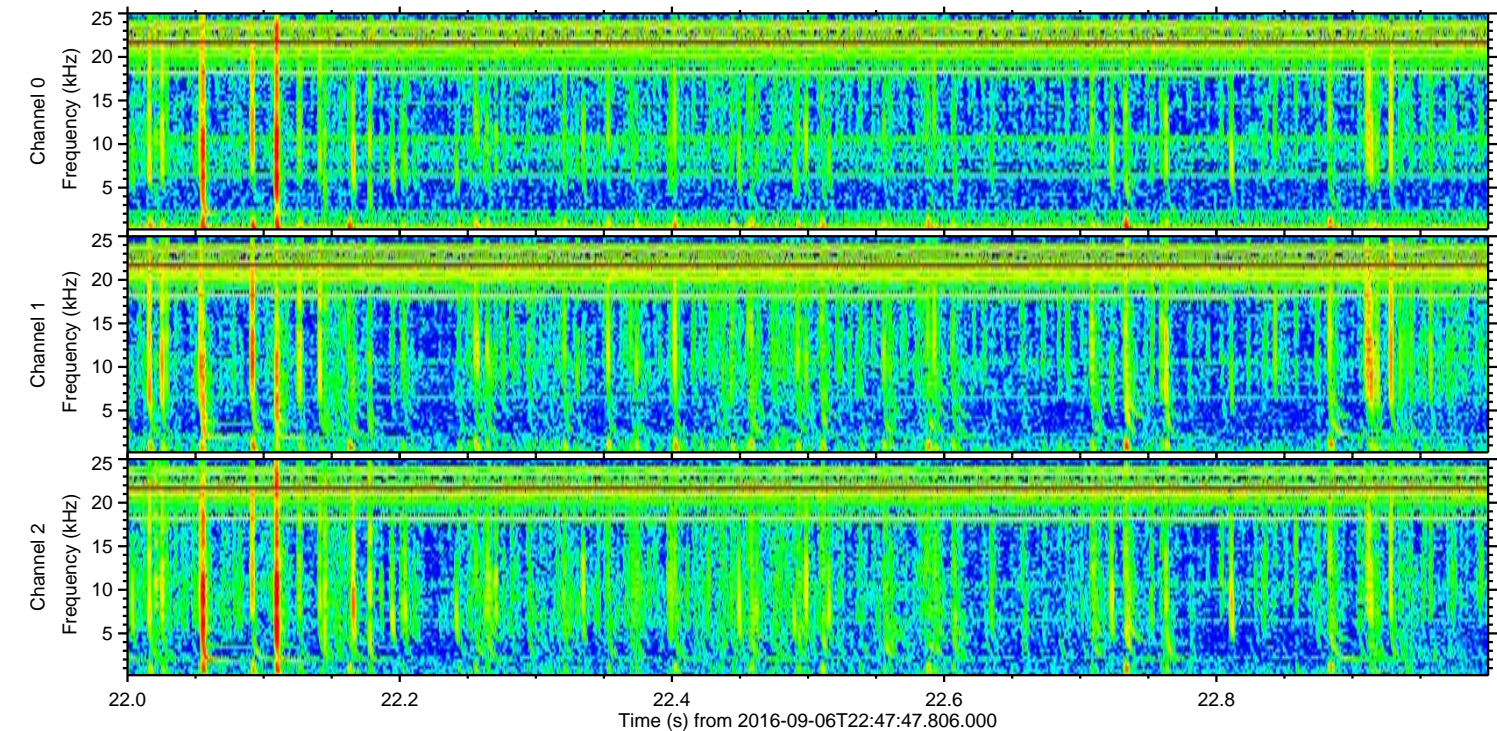
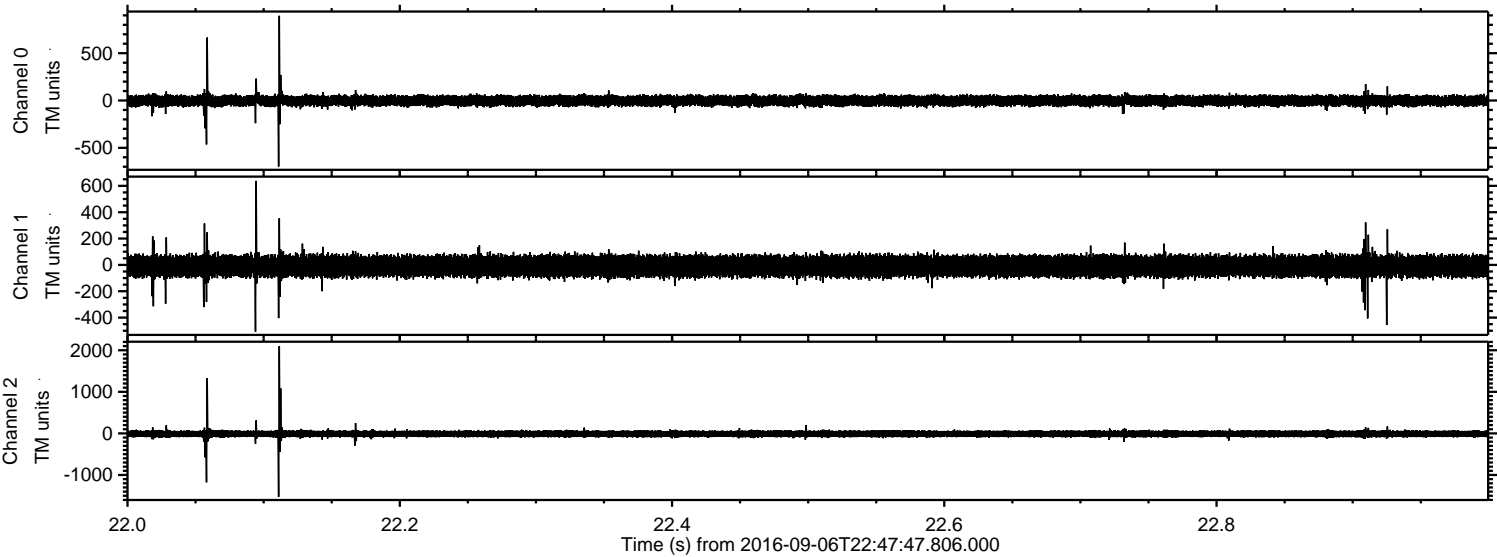

ELMAVAN 3D WAVEFORMS (Measured data sampled at 50 kHz) 51000 packets of 144 samples from 2016-09-06T22:47:47.806.000. Part 132/147

Processed Wed Sep 7 00:55:41 2016 by ELM ver.2012-10-06 from 001__elm20160906_224746__dat00.bin

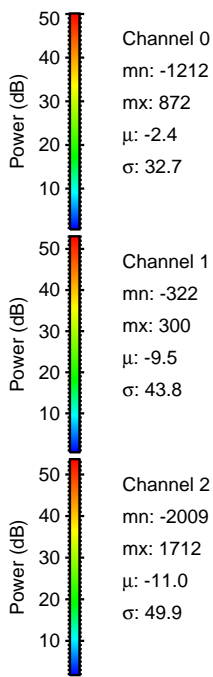
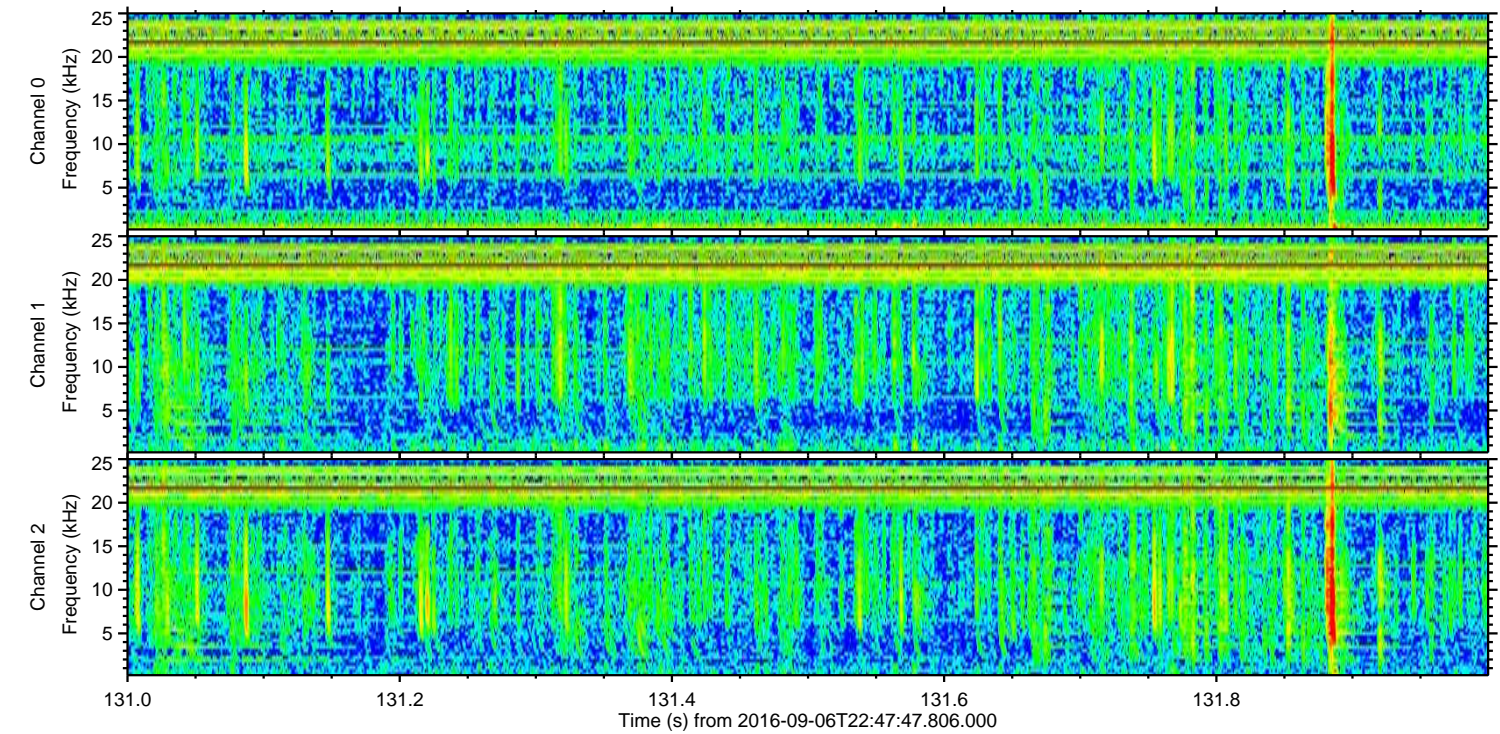
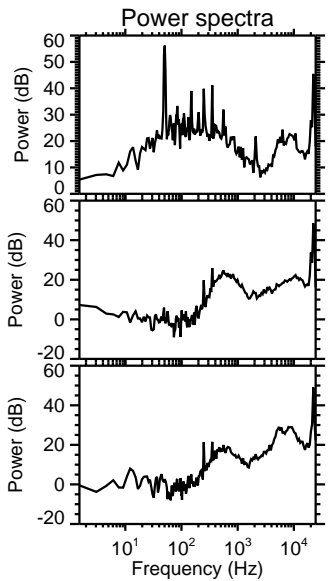
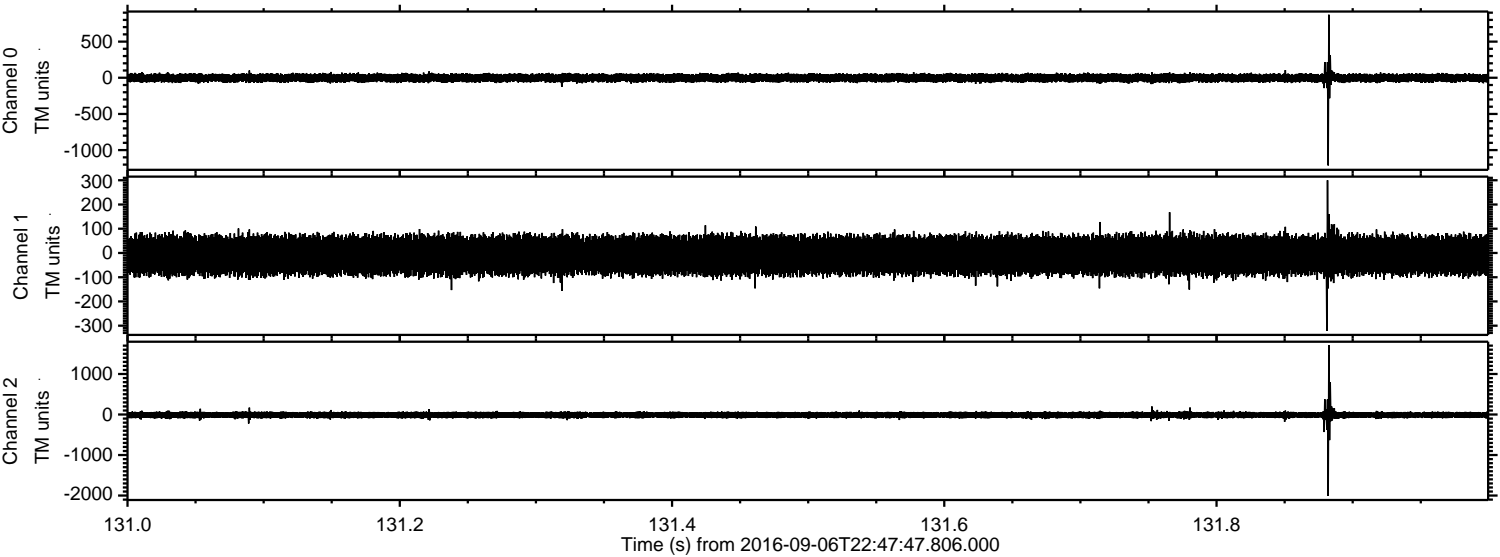

Channel 0
mn: -1212
mx: 872
 μ : -2.4
 σ : 32.7

Channel 1
mn: -322
mx: 300
 μ : -9.5
 σ : 43.8

Channel 2
mn: -2009
mx: 1712
 μ : -11.0
 σ : 49.9

ELMAVAN 3D WAVEFORMS (Measured data sampled at 50 kHz) 51000 packets of 144 samples from 2016-09-06T22:47:47.806.000. Part 143/147

Processed Wed Sep 7 00:55:42 2016 by ELM ver.2012-10-06 from 001__elm20160906_224746__dat00.bin

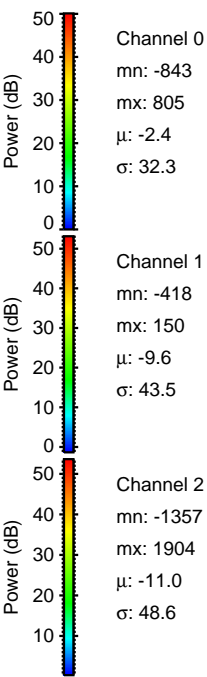
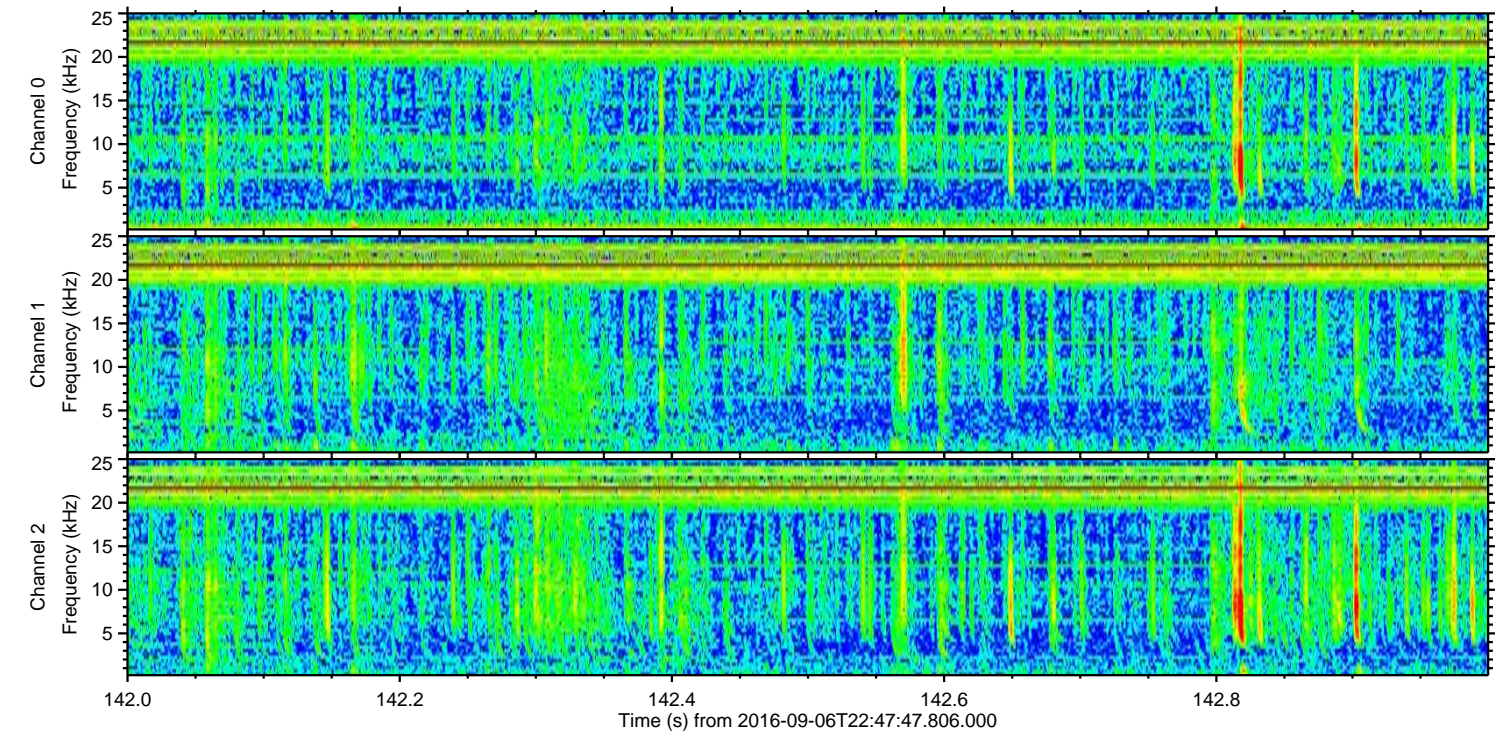
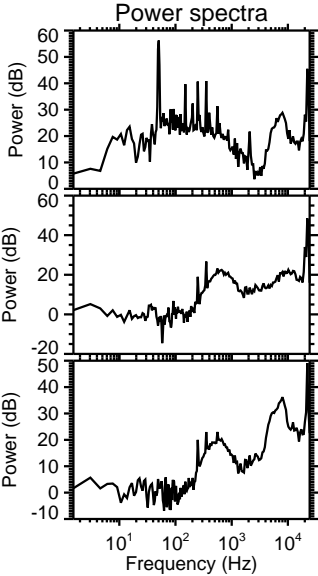
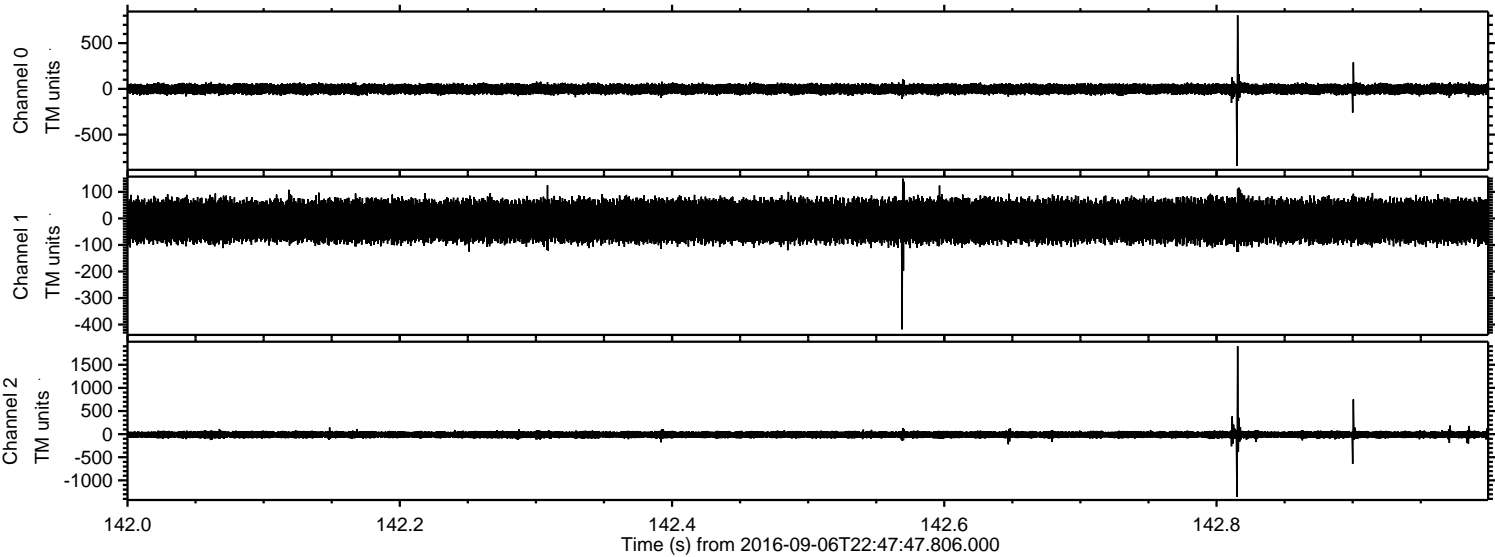

Channel 0
mn: -843
mx: 805
 μ : -2.4
 σ : 32.3

Channel 1
mn: -418
mx: 150
 μ : -9.6
 σ : 43.5

Channel 2
mn: -1357
mx: 1904
 μ : -11.0
 σ : 48.6

Processed Wed Sep 7 00:55:43 2016 by ELM ver.2012-10-06 from 001__elm20160906_224746__dat00.bin

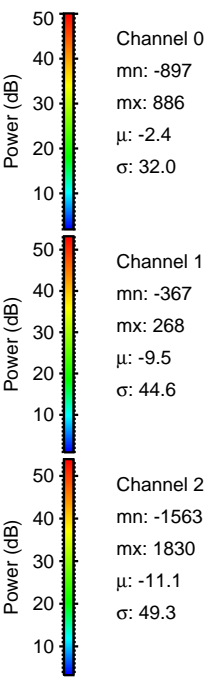
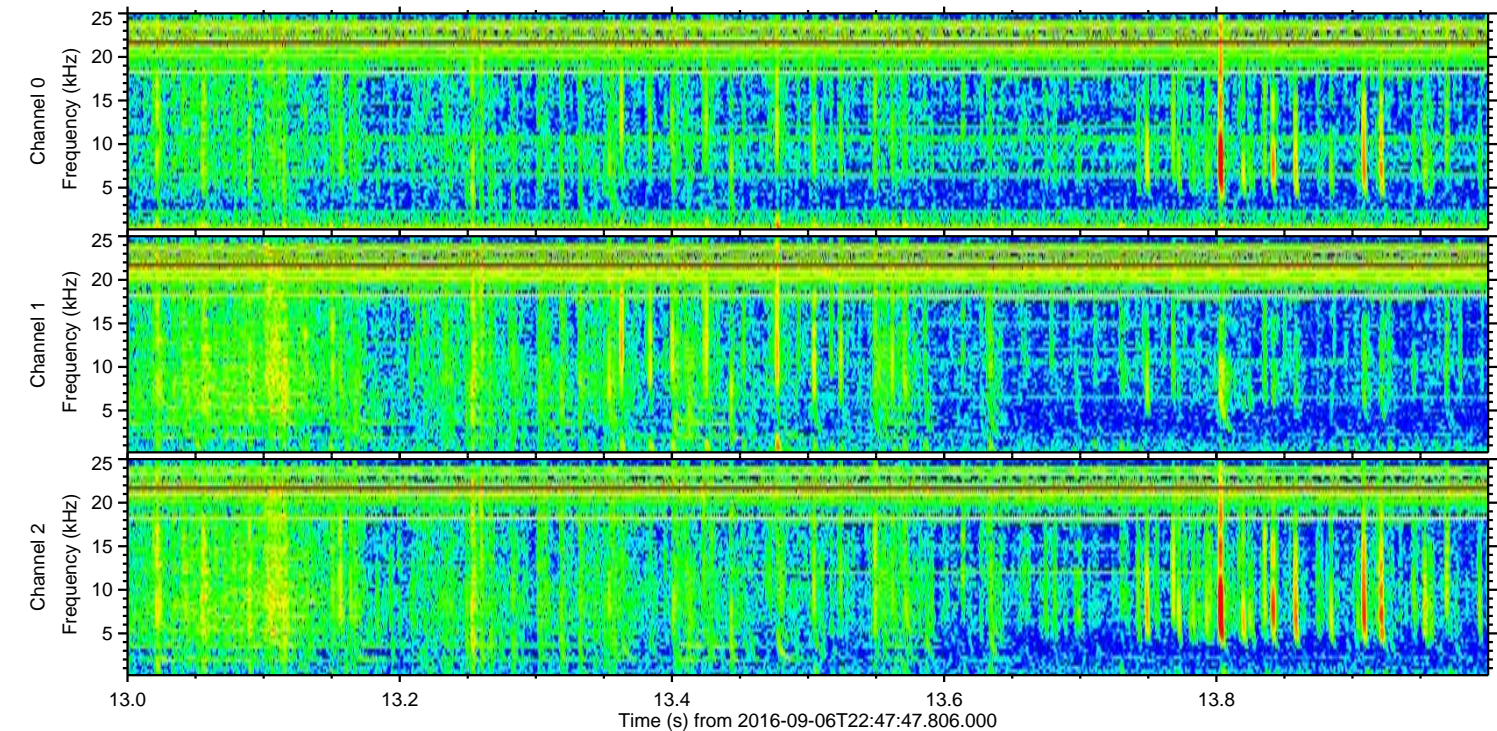
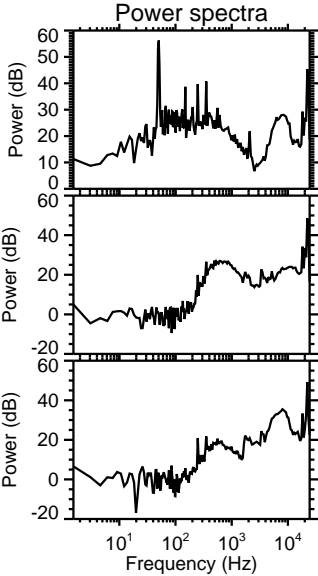
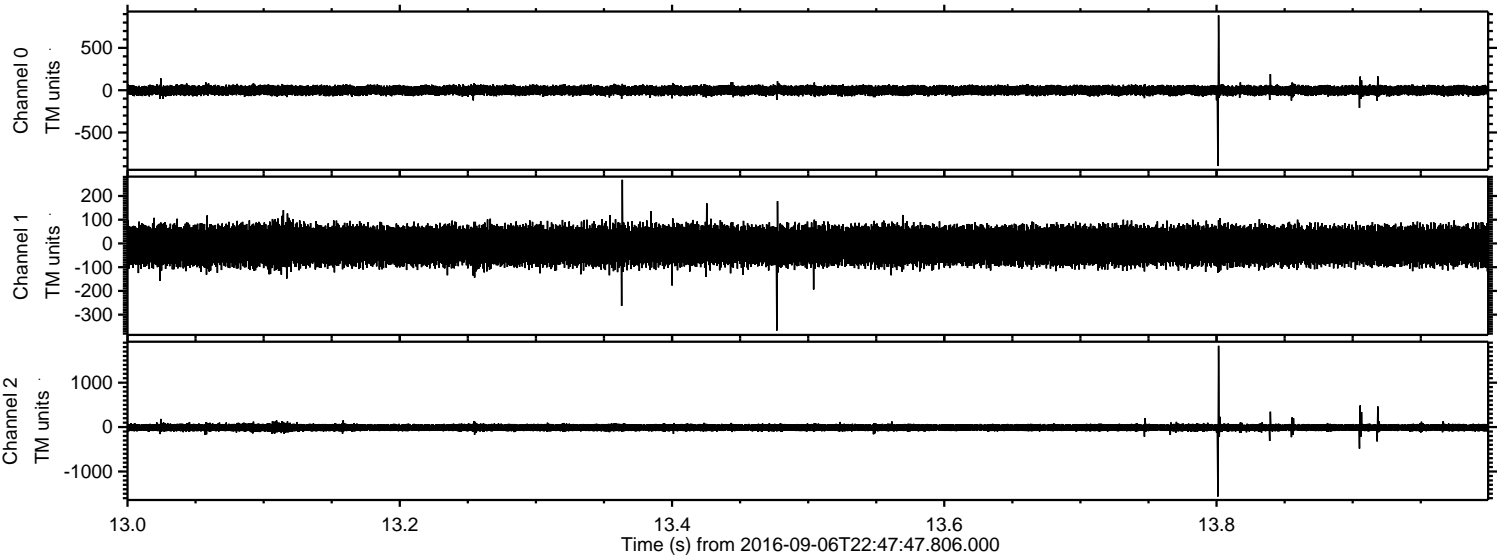

Processed Wed Sep 7 00:55:44 2016 by ELM ver.2012-10-06 from 001__elm20160906_224746__dat00.bin

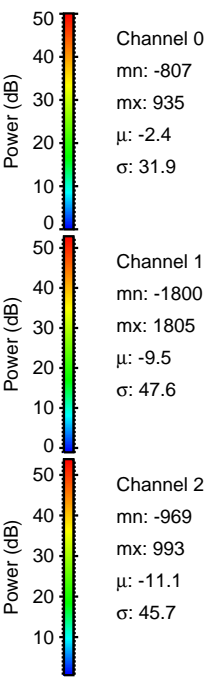
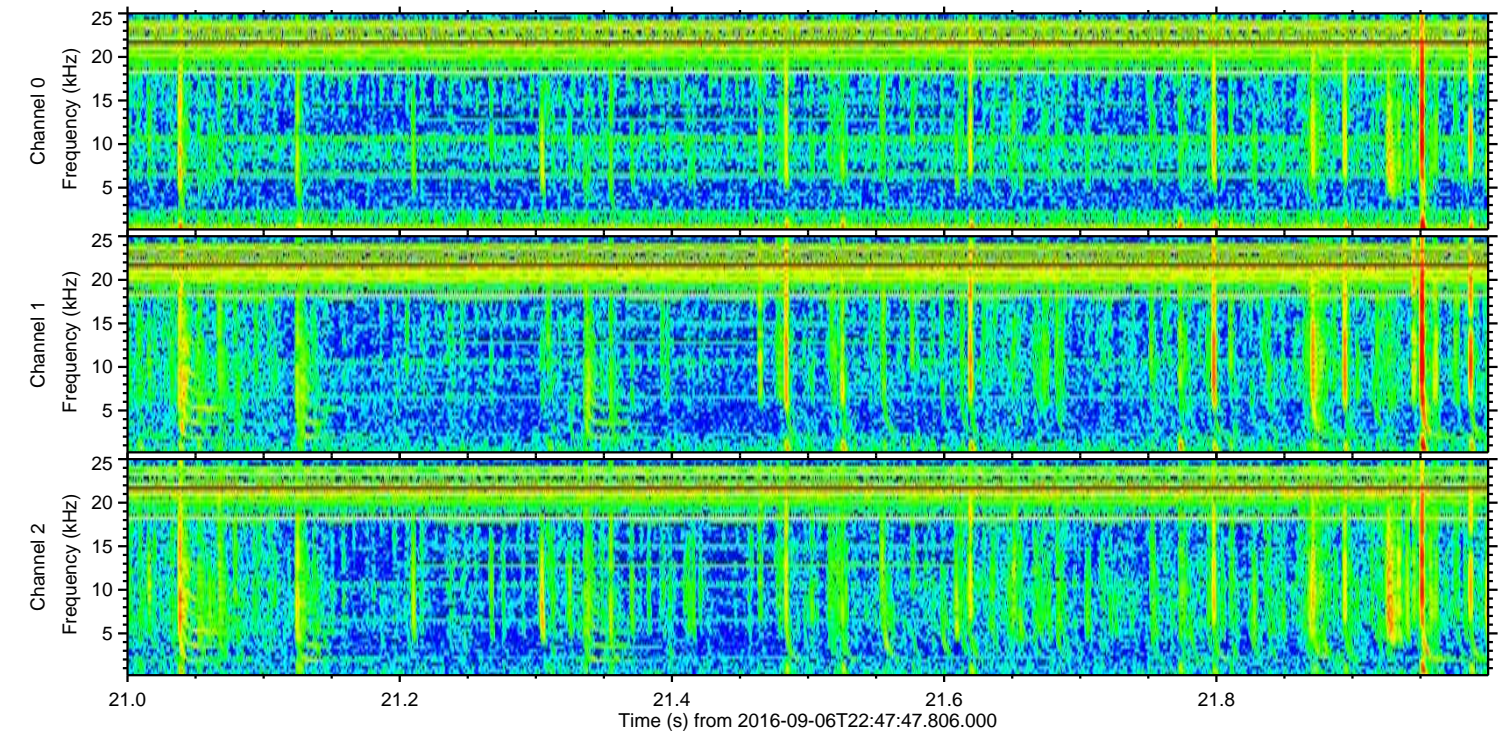
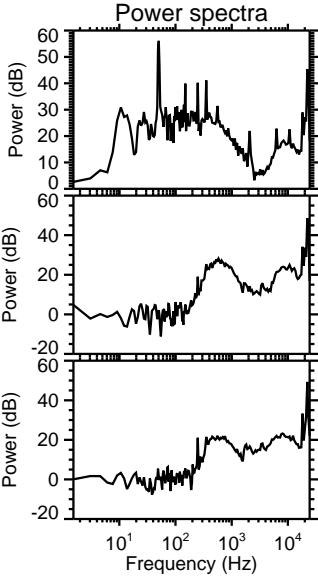
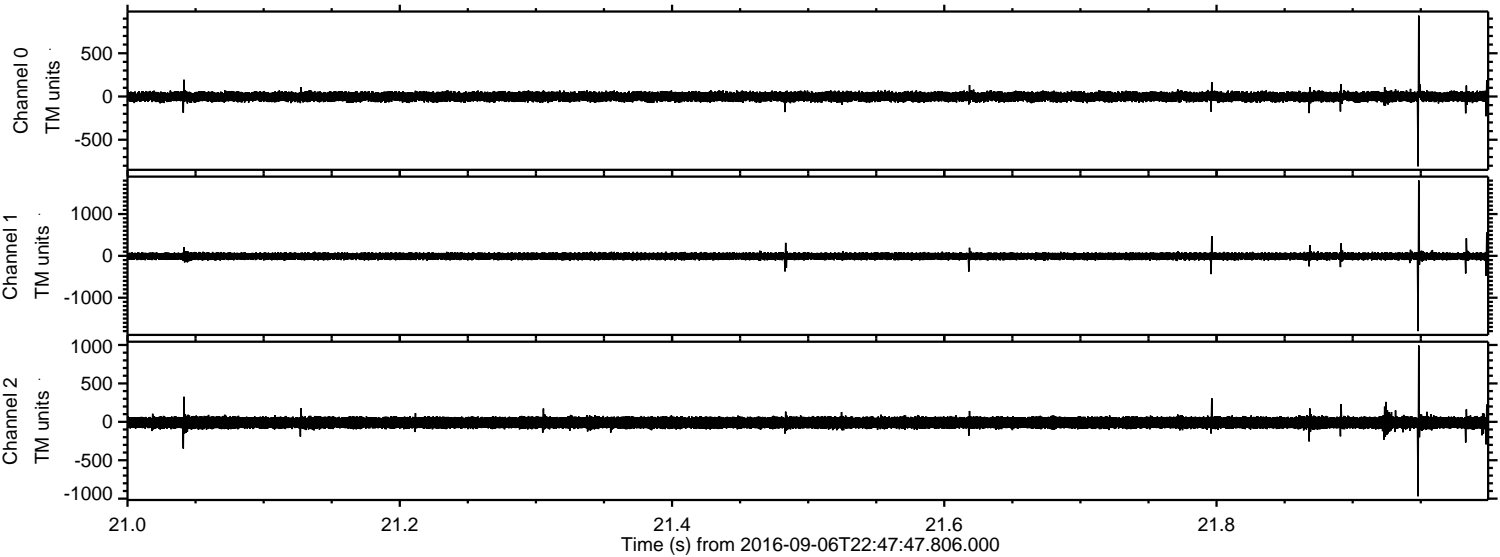

Processed Wed Sep 7 00:55:45 2016 by ELM ver.2012-10-06 from 001__elm20160906_224746__dat00.bin

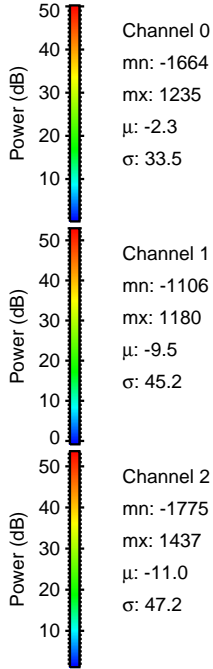
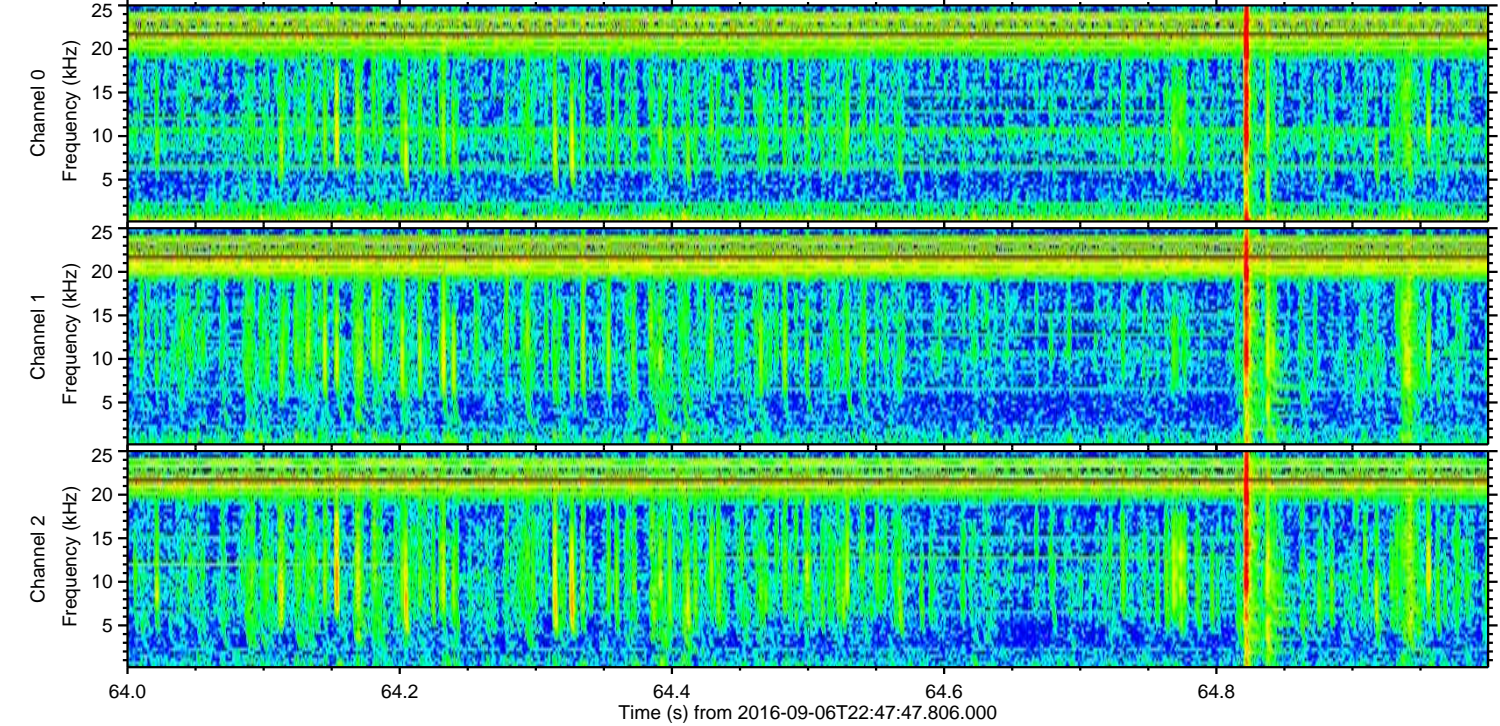
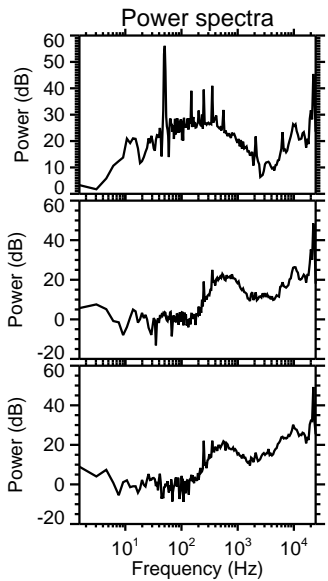
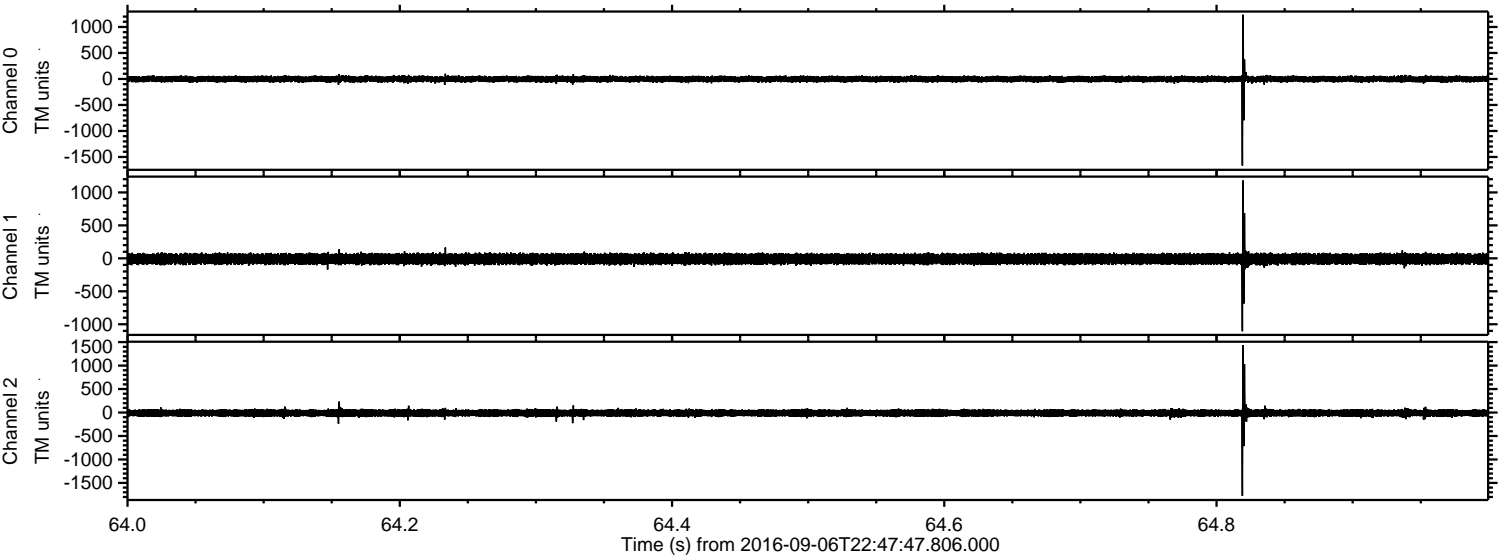

Processed Wed Sep 7 00:55:46 2016 by ELM ver.2012-10-06 from 001__elm20160906_224746__dat00.bin

