

ELMAVAN 3D WAVEFORMS (Measured data sampled at 50 kHz) 51000 packets of 144 samples from 2016-09-06T19:32:38.886.999.

Processed Tue Sep 6 21:40:39 2016 by ELM ver.2012-10-06 from 001__elm20160906_193237__dat00.bin

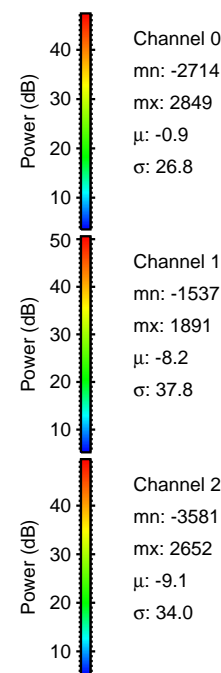

Processed Tue Sep 6 21:40:54 2016 by ELM ver.2012-10-06 from 001__elm20160906_193237__dat00.bin

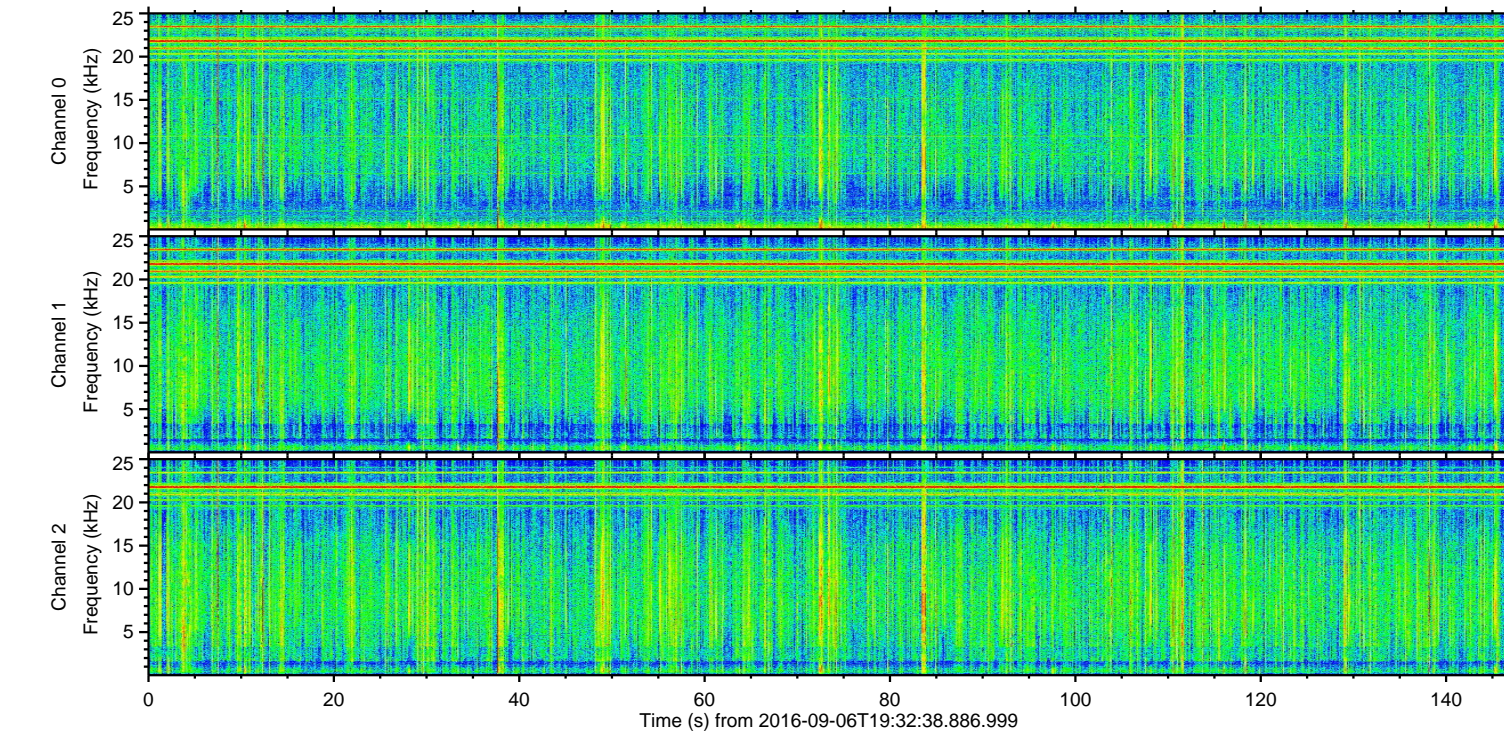
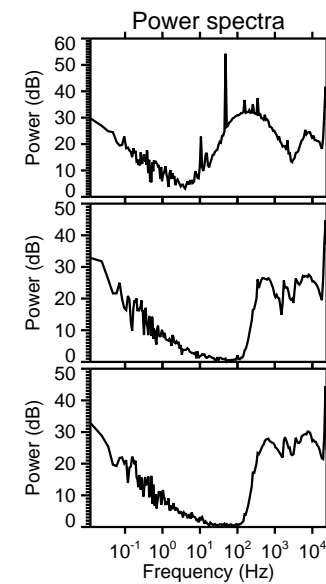
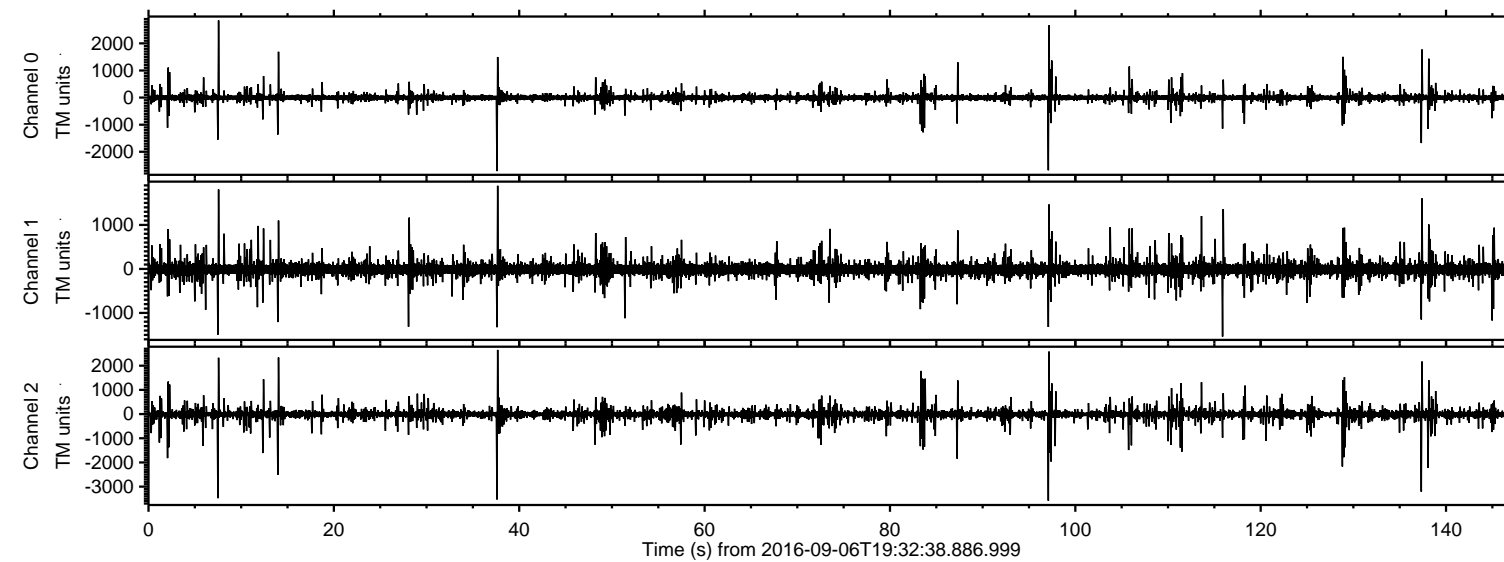
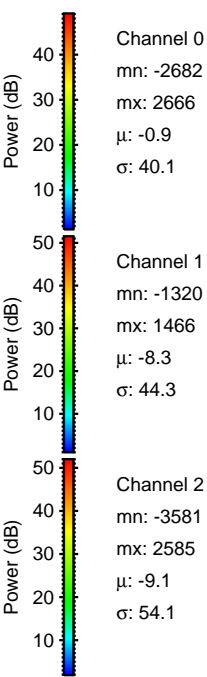
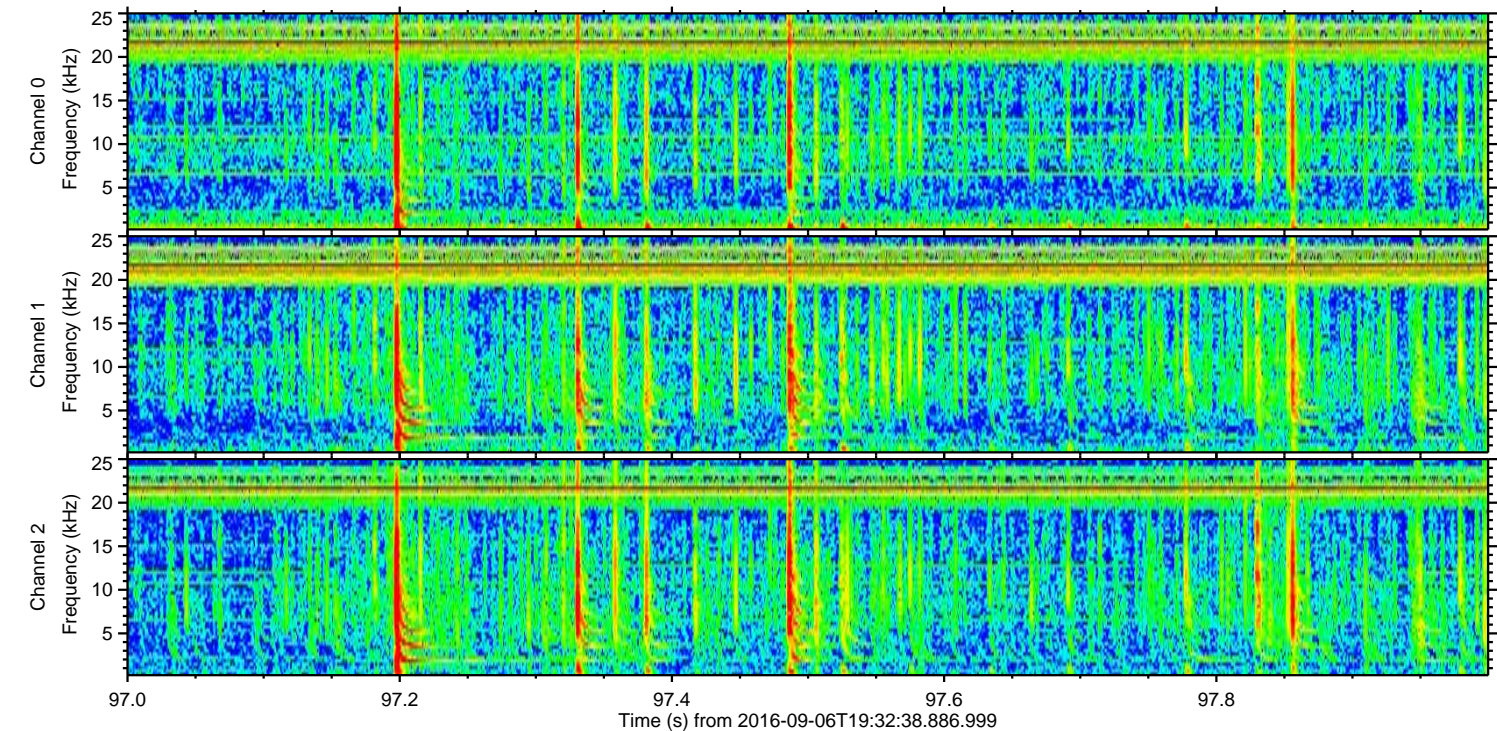
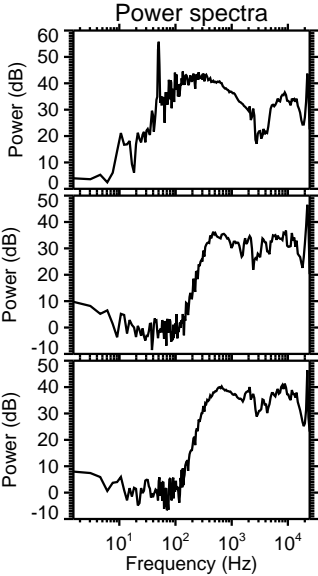
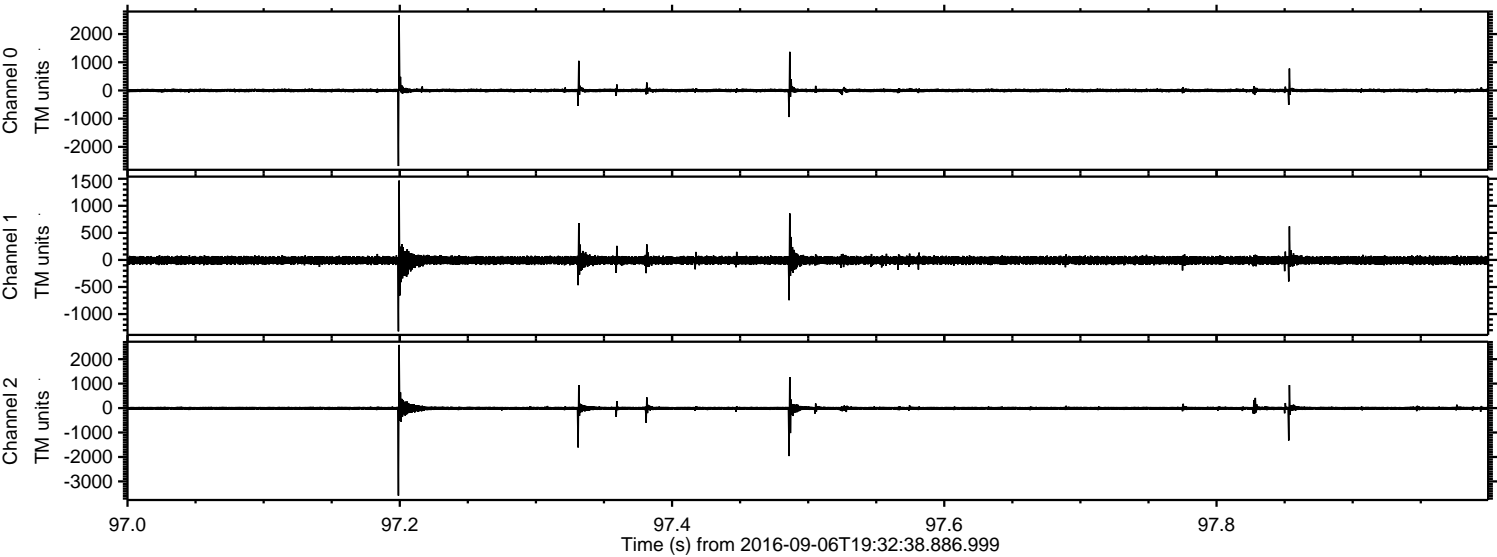

Processed Tue Sep 6 21:40:55 2016 by ELM ver.2012-10-06 from 001__elm20160906_193237__dat00.bin

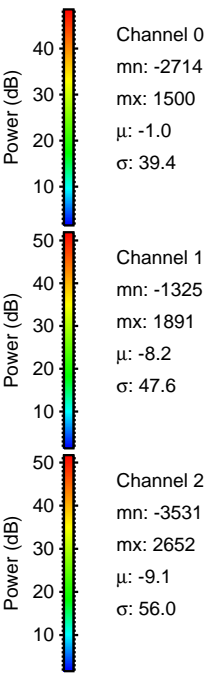
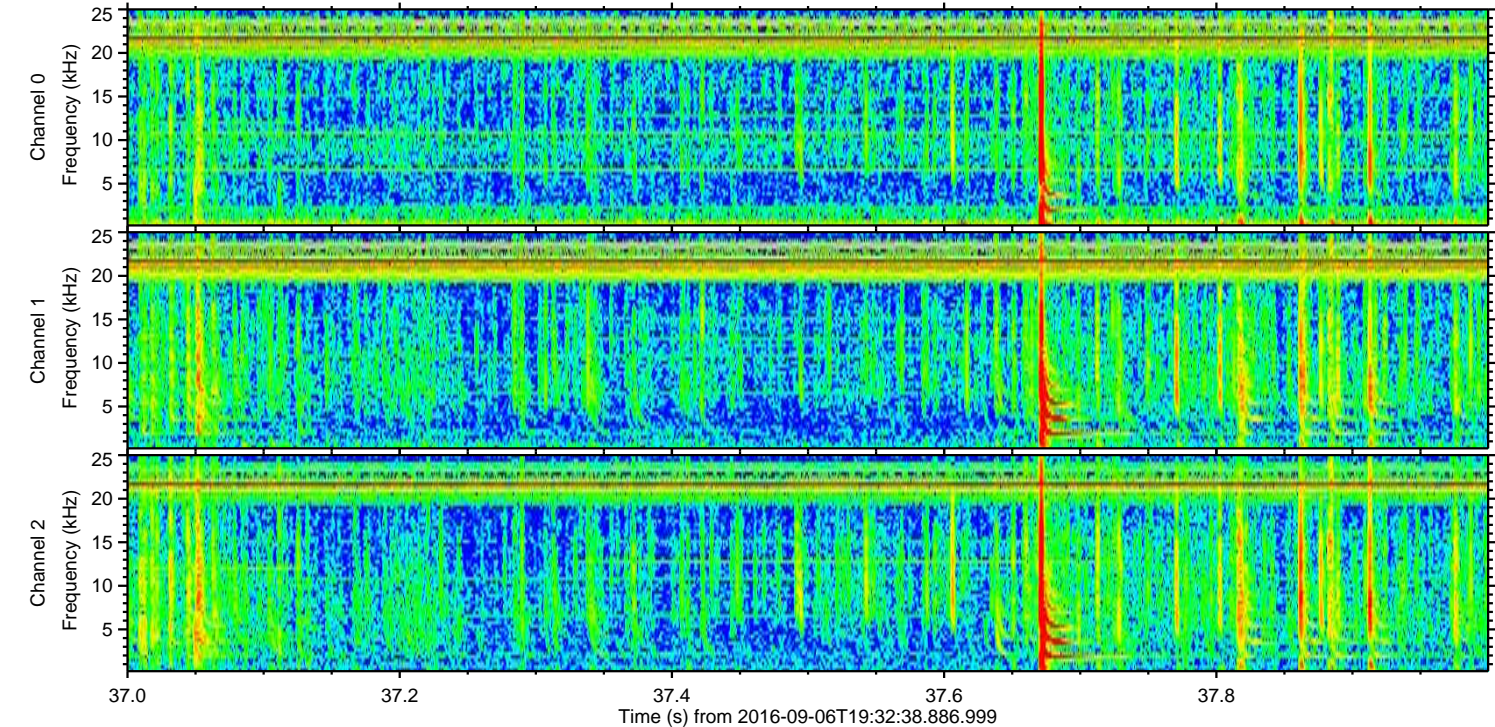
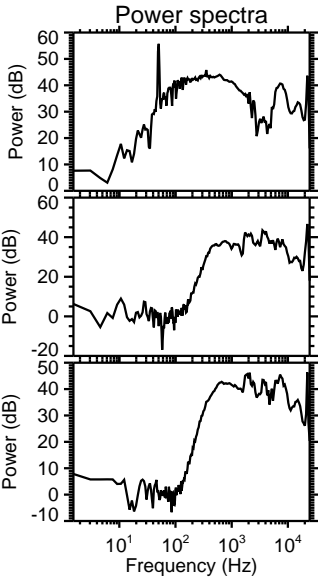
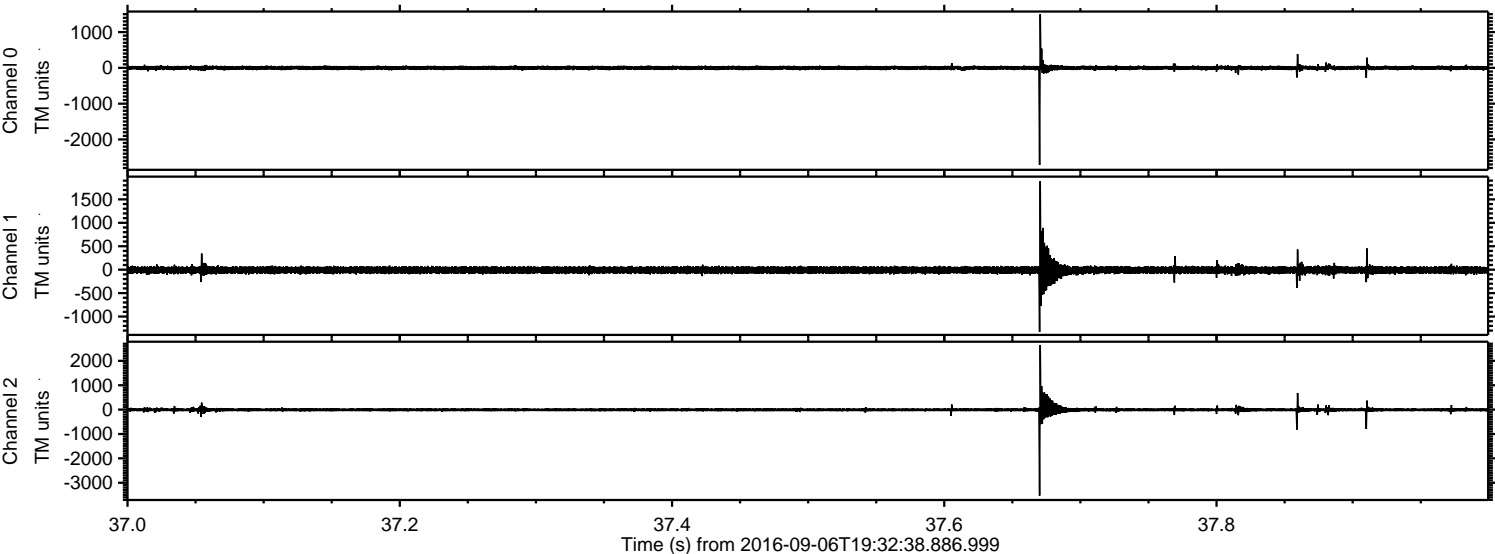

Processed Tue Sep 6 21:40:56 2016 by ELM ver.2012-10-06 from 001__elm20160906_193237__dat00.bin

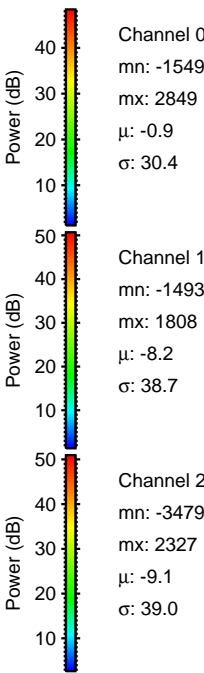
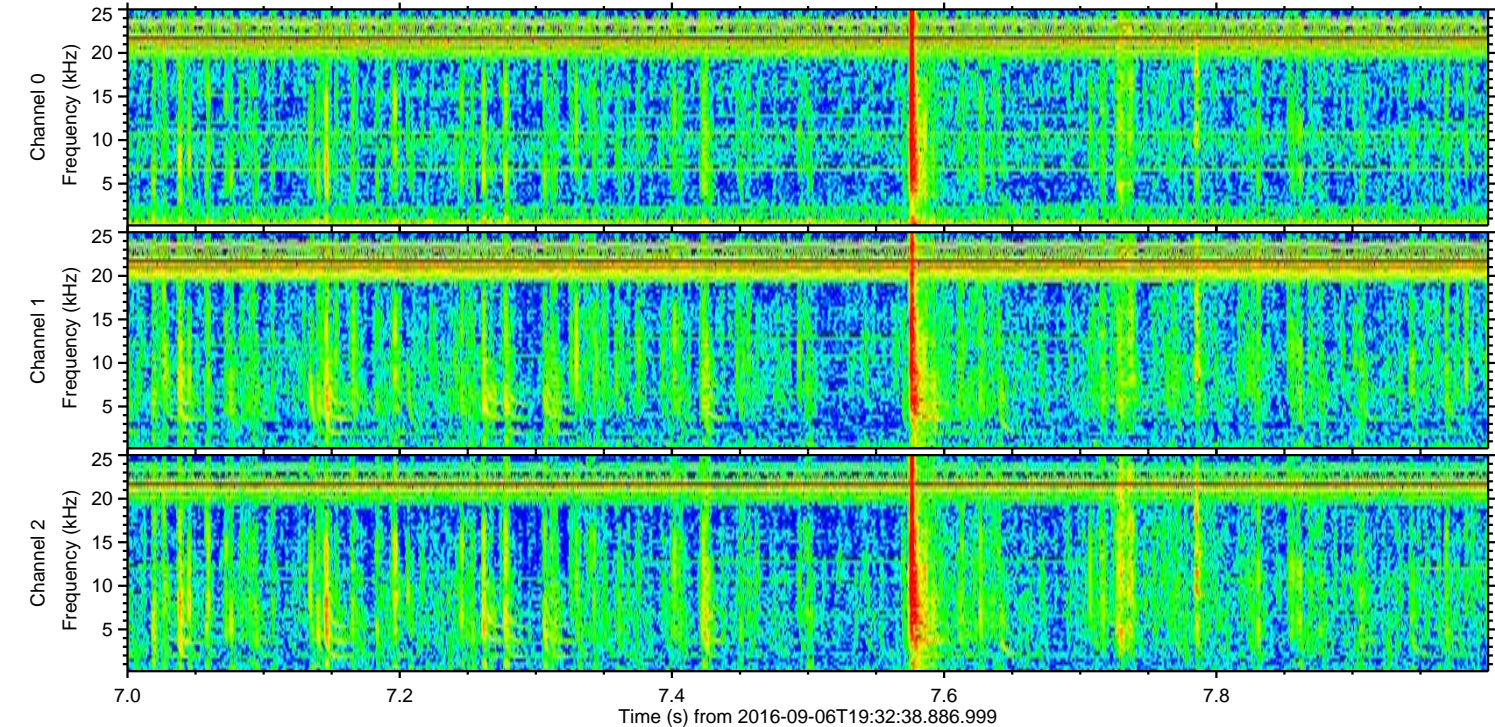
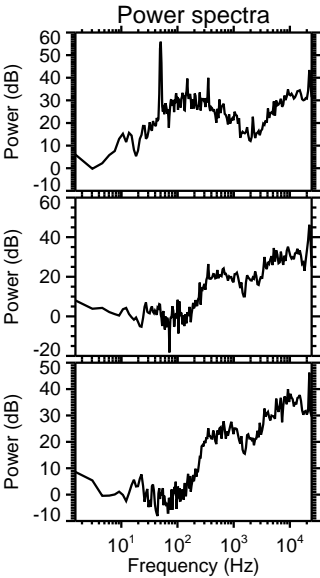
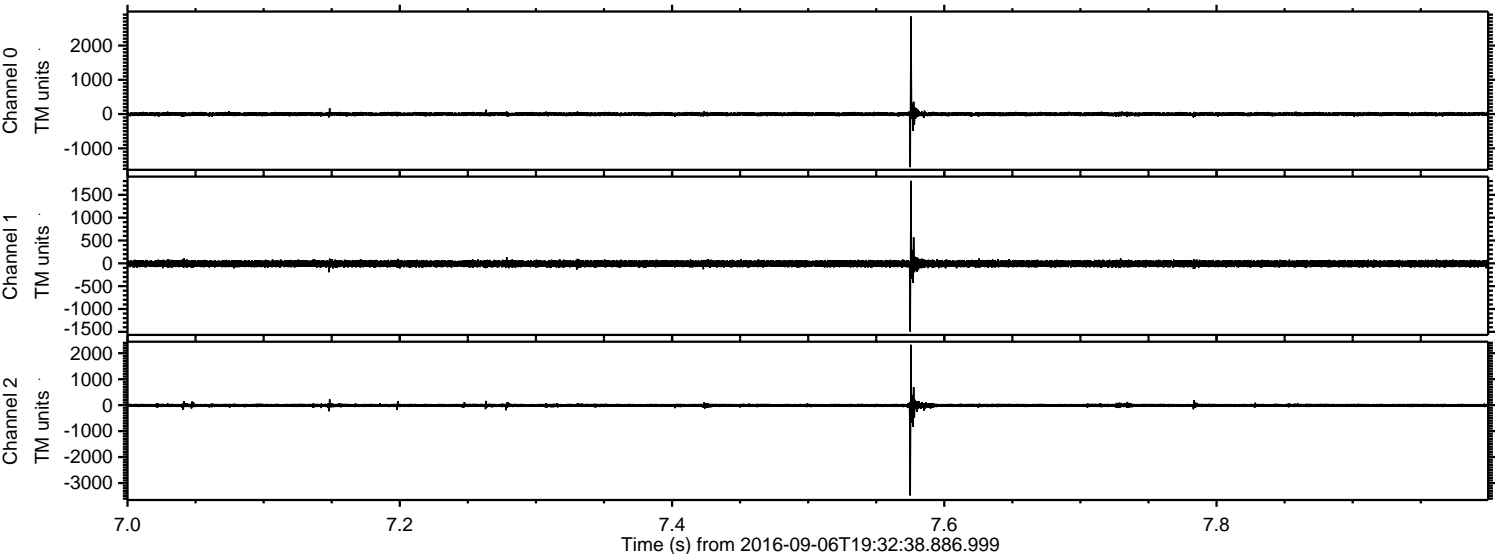

ELMAVAN 3D WAVEFORMS (Measured data sampled at 50 kHz) 51000 packets of 144 samples from 2016-09-06T19:32:38.886.999. Part 138/147

Processed Tue Sep 6 21:40:57 2016 by ELM ver.2012-10-06 from 001__elm20160906_193237__dat00.bin

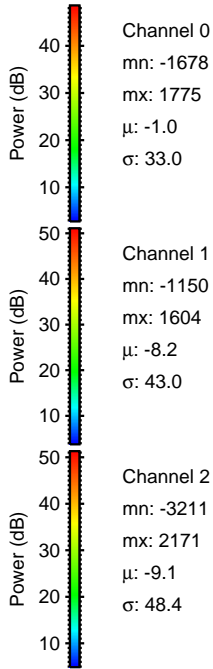
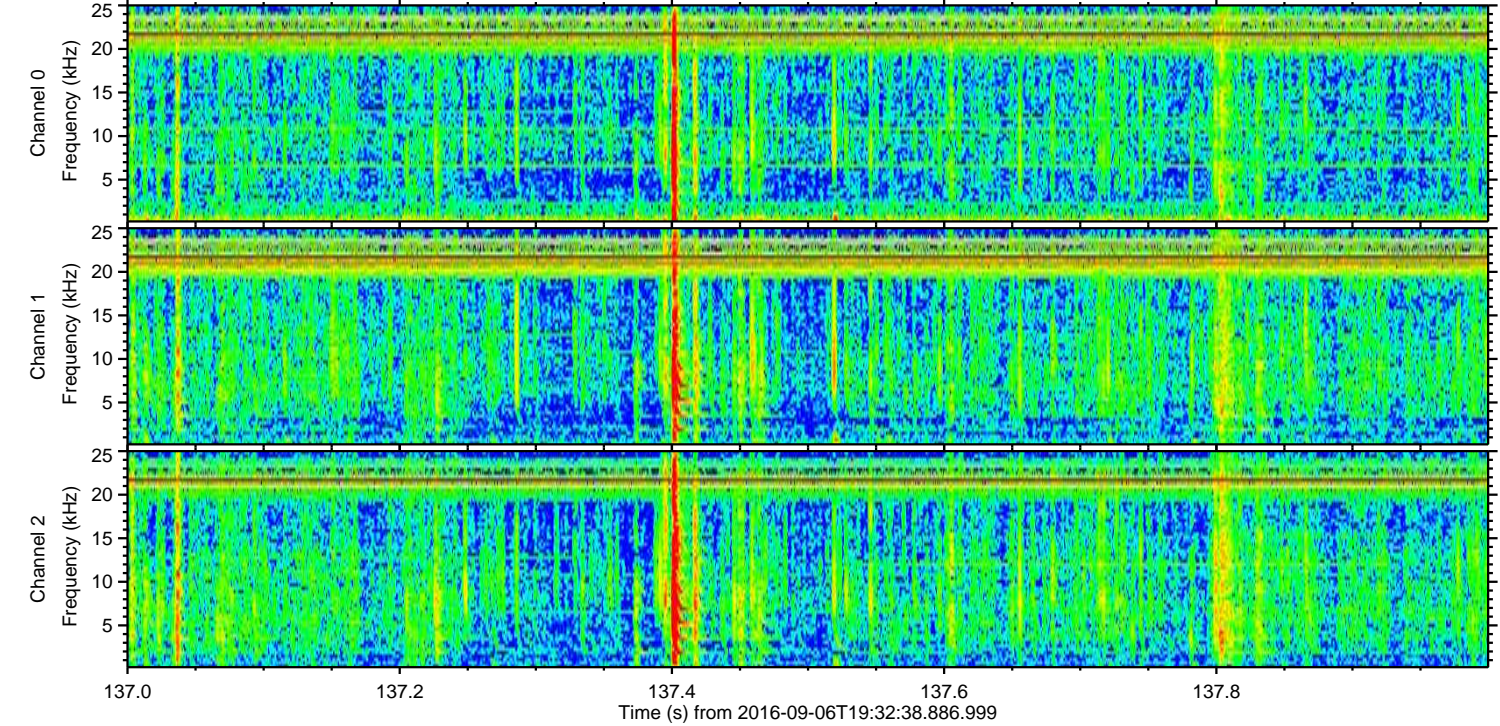
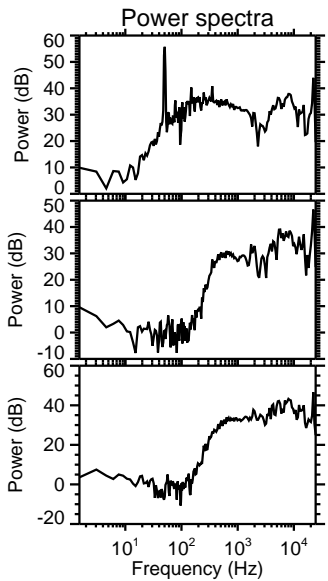
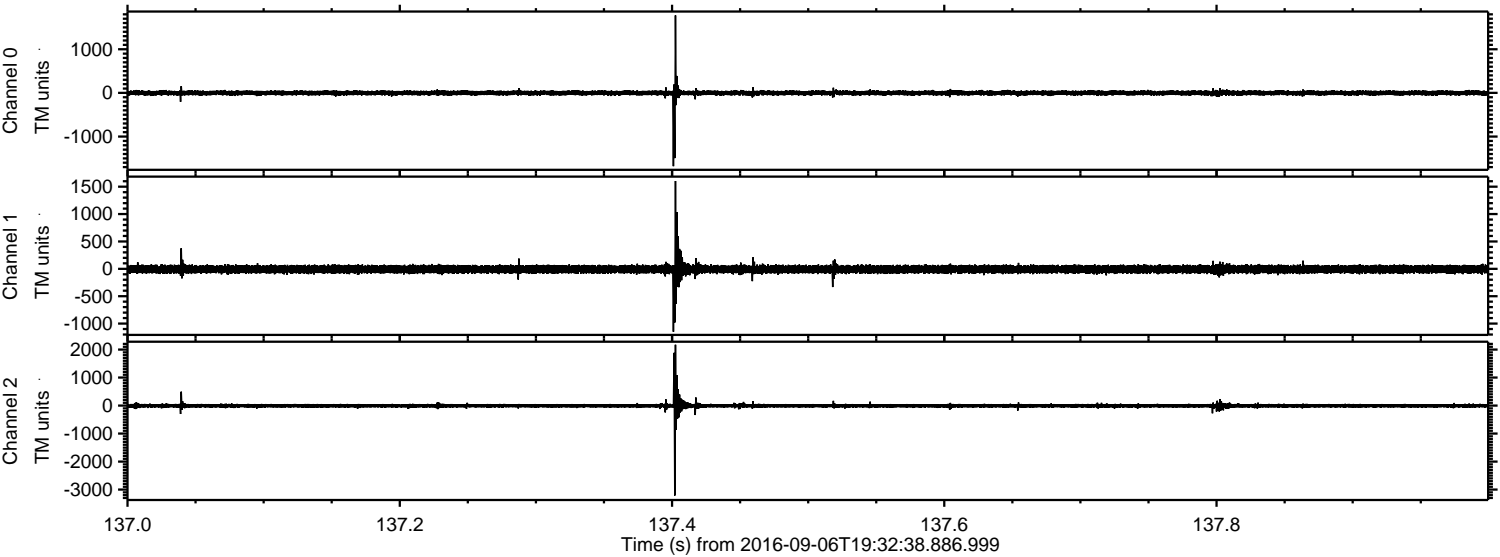

ELMAVAN 3D WAVEFORMS (Measured data sampled at 50 kHz) 51000 packets of 144 samples from 2016-09-06T19:32:38.886.999. Part 15/147

Processed Tue Sep 6 21:40:59 2016 by ELM ver.2012-10-06 from 001__elm20160906_193237__dat00.bin

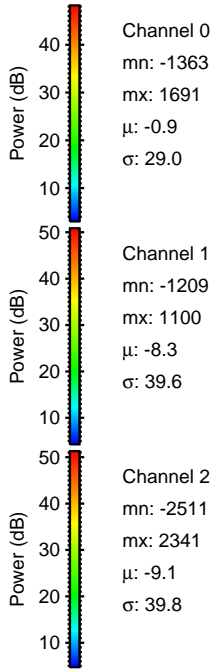
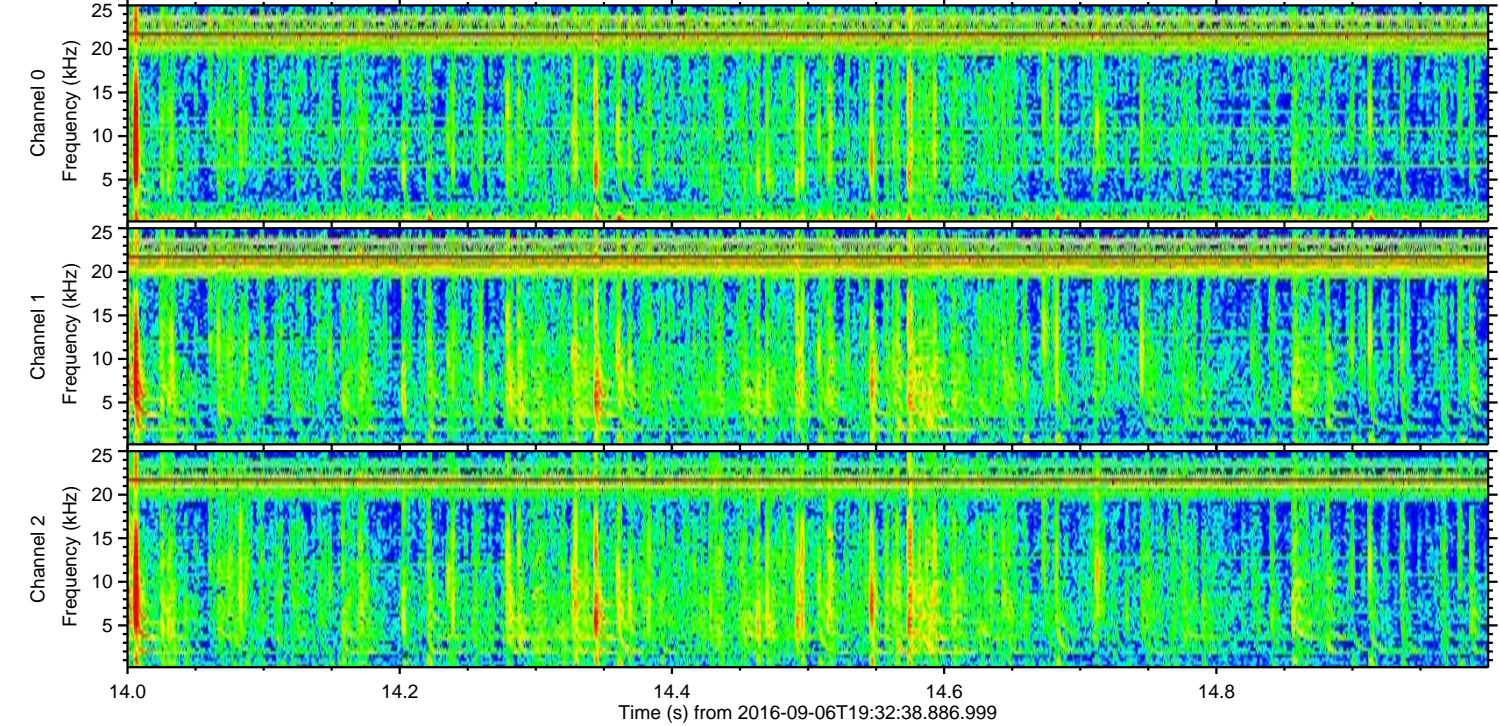
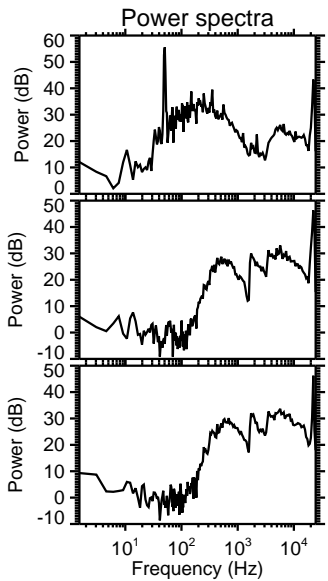
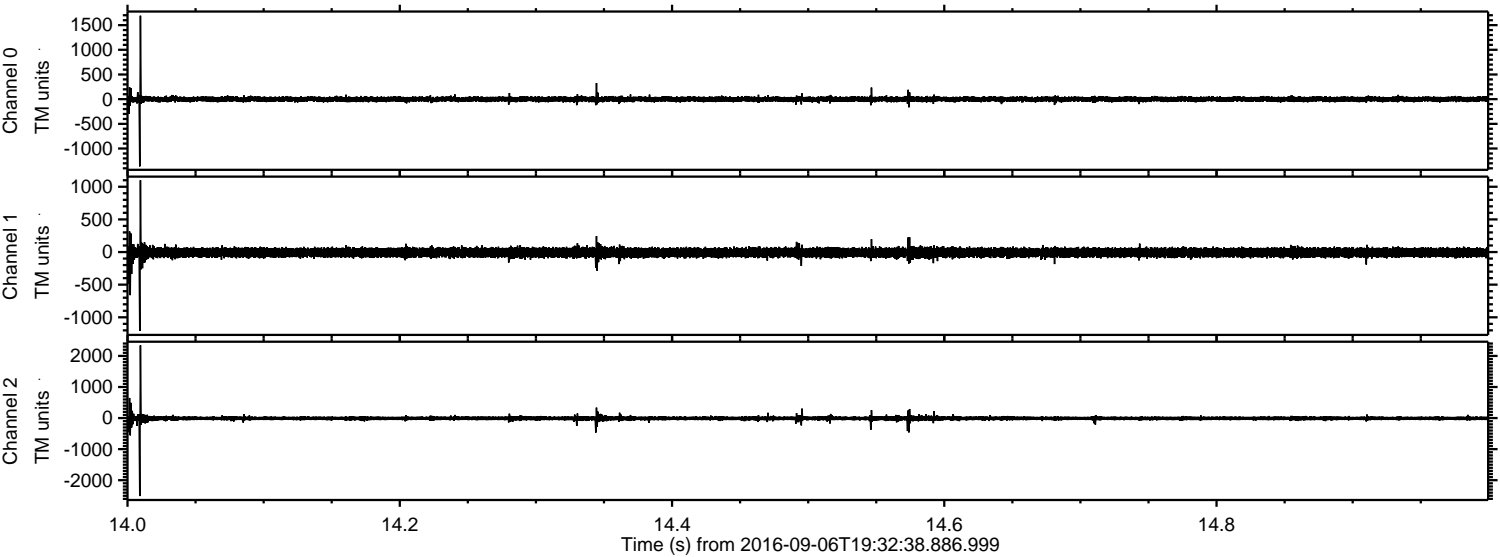

Channel 0
mn: -1363
mx: 1691
 μ : -0.9
 σ : 29.0

Channel 1
mn: -1209
mx: 1100
 μ : -8.3
 σ : 39.6

Channel 2
mn: -2511
mx: 2341
 μ : -9.1
 σ : 39.8

ELMAVAN 3D WAVEFORMS (Measured data sampled at 50 kHz) 51000 packets of 144 samples from 2016-09-06T19:32:38.886.999. Part 139/147

Processed Tue Sep 6 21:41:00 2016 by ELM ver.2012-10-06 from 001__elm20160906_193237__dat00.bin

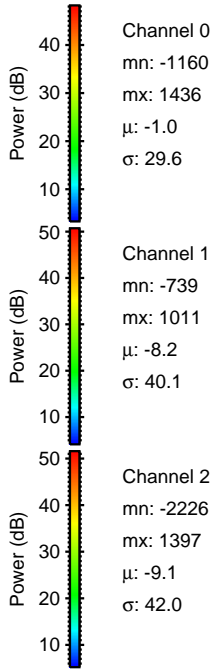
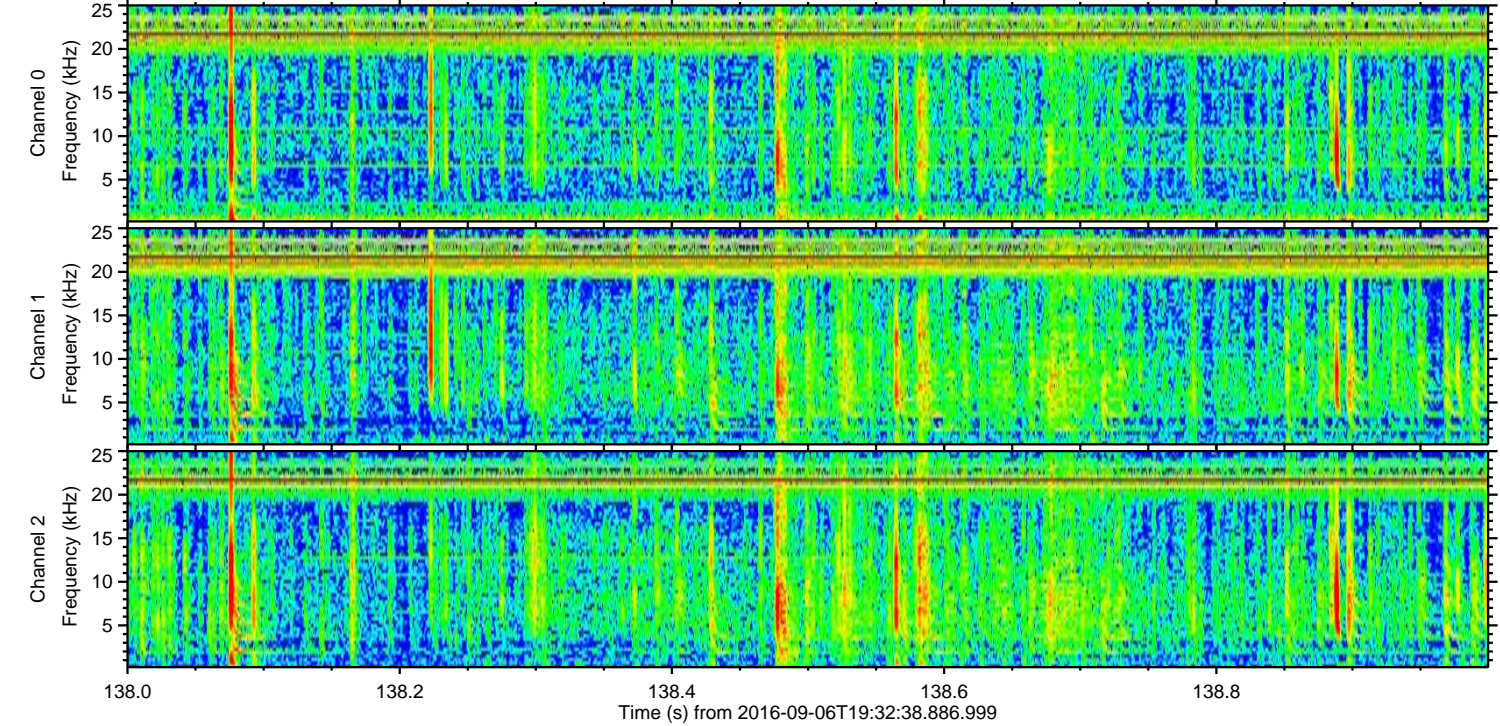
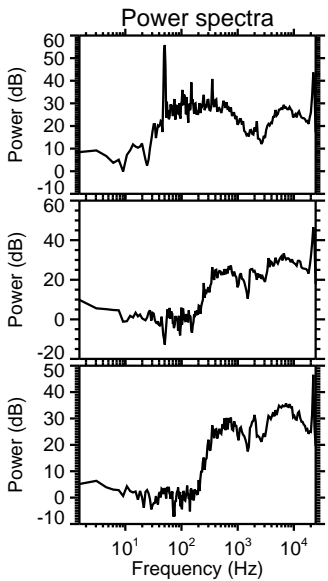
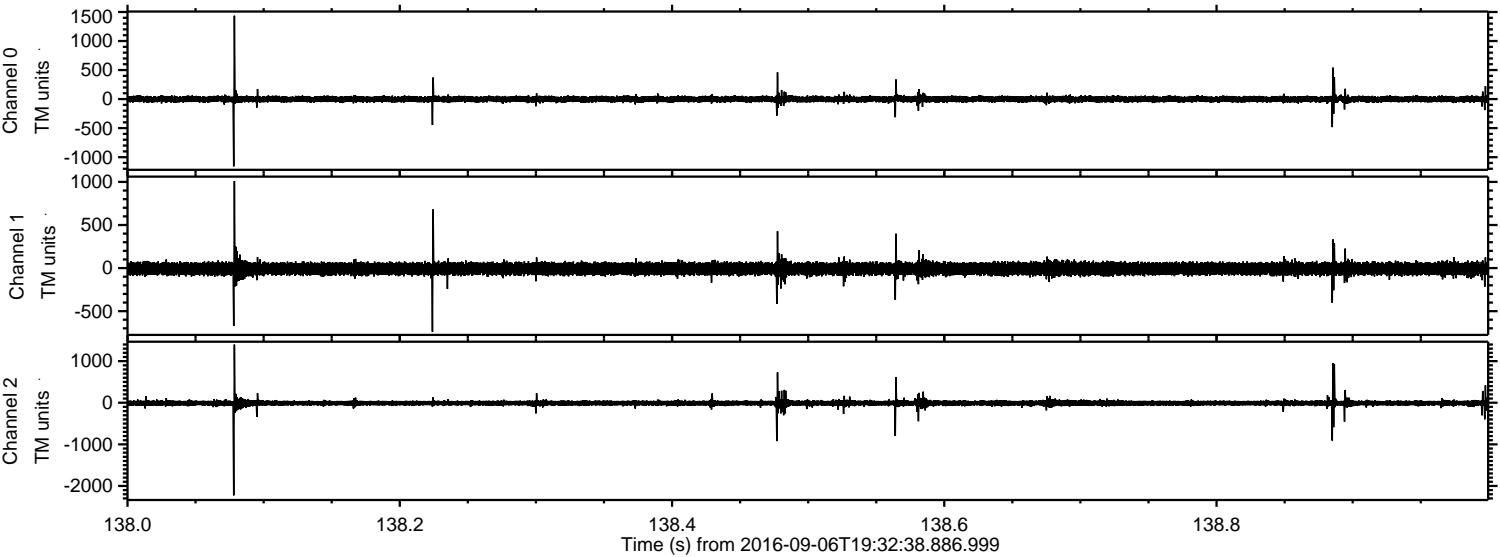

ELMAVAN 3D WAVEFORMS (Measured data sampled at 50 kHz) 51000 packets of 144 samples from 2016-09-06T19:32:38.886.999. Part 129/147

Processed Tue Sep 6 21:41:01 2016 by ELM ver.2012-10-06 from 001__elm20160906_193237__dat00.bin

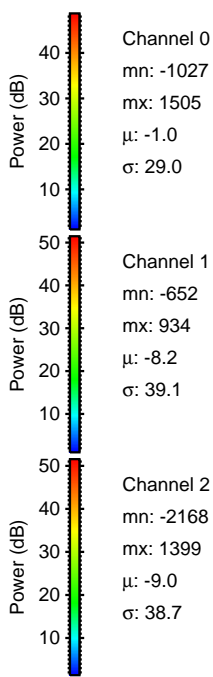
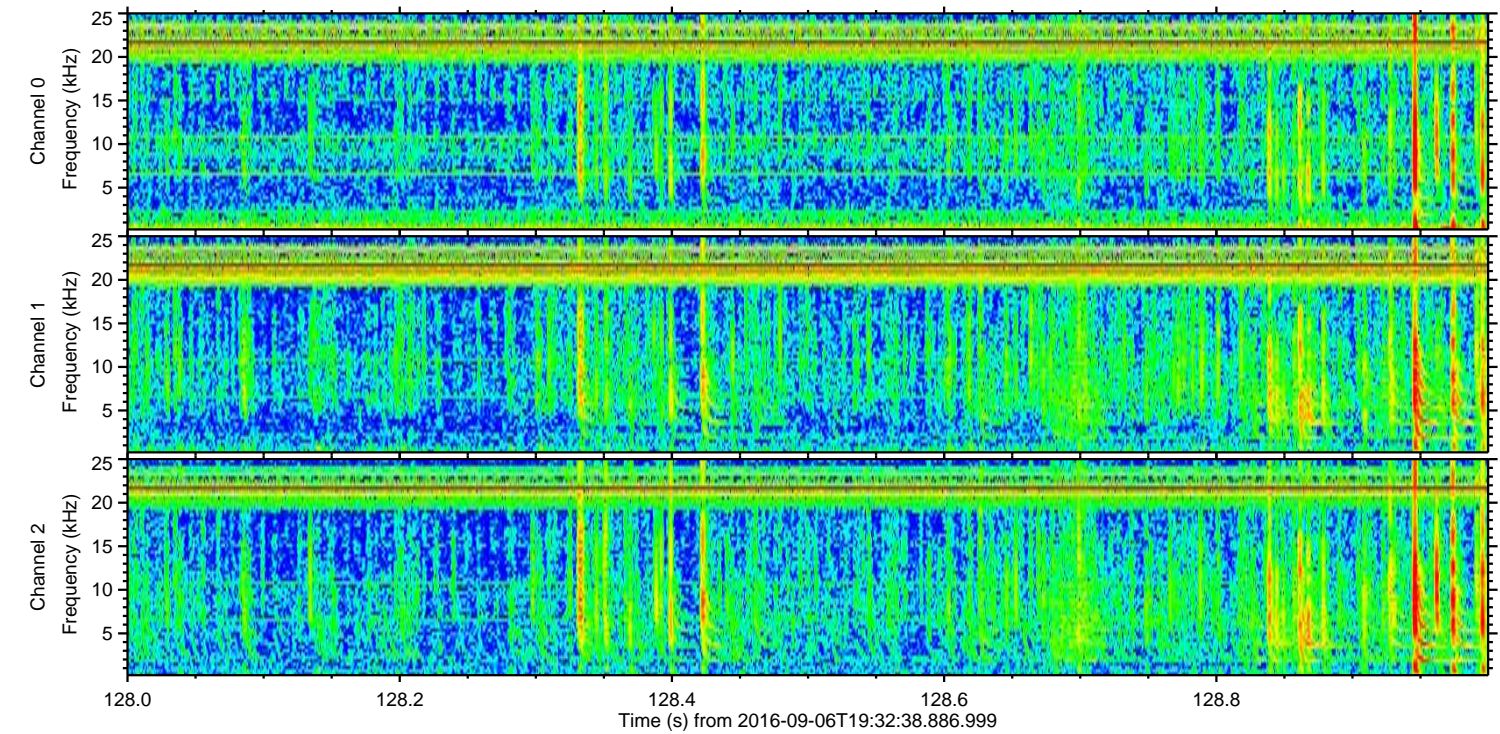
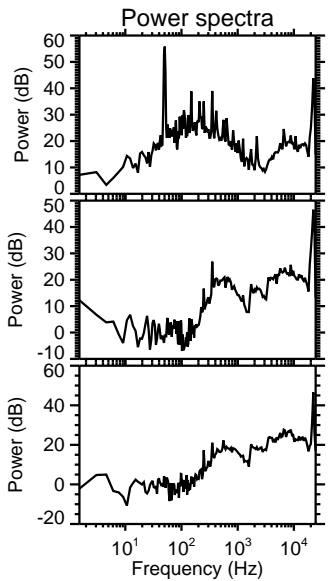
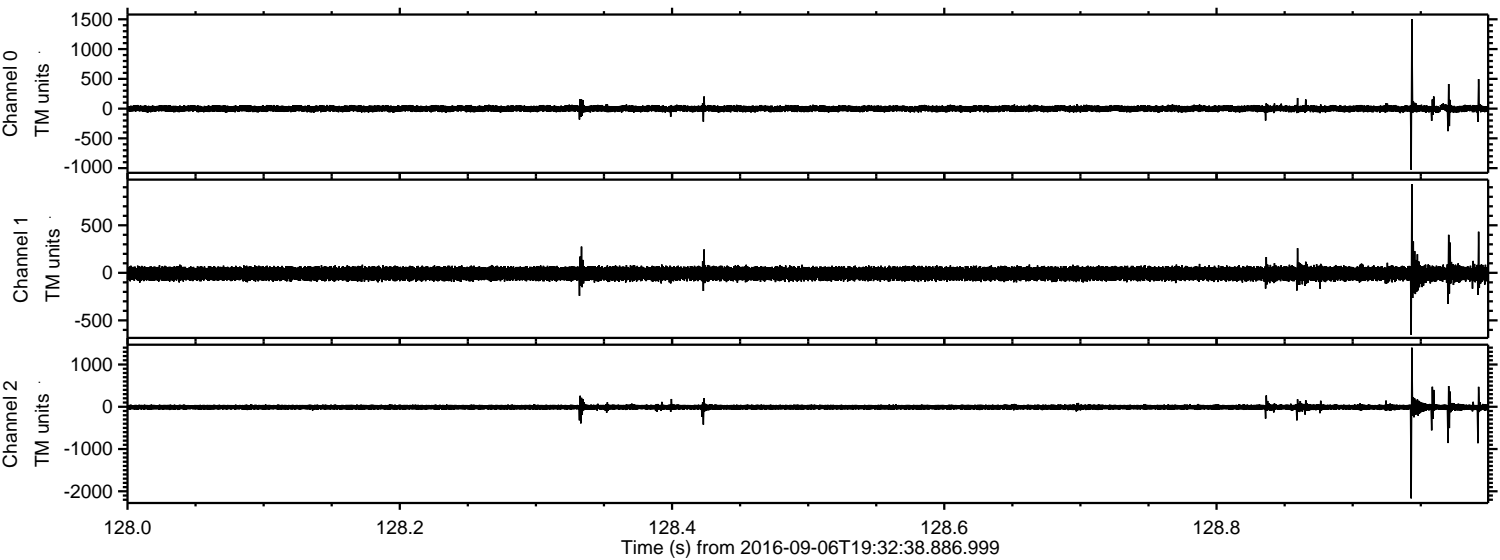

Processed Tue Sep 6 21:41:02 2016 by ELM ver.2012-10-06 from 001__elm20160906_193237__dat00.bin

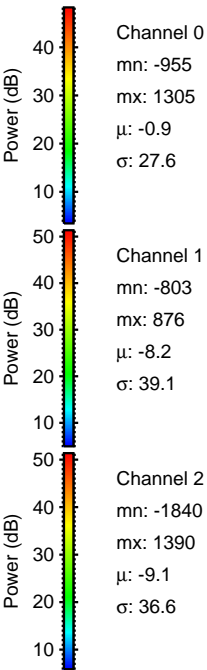
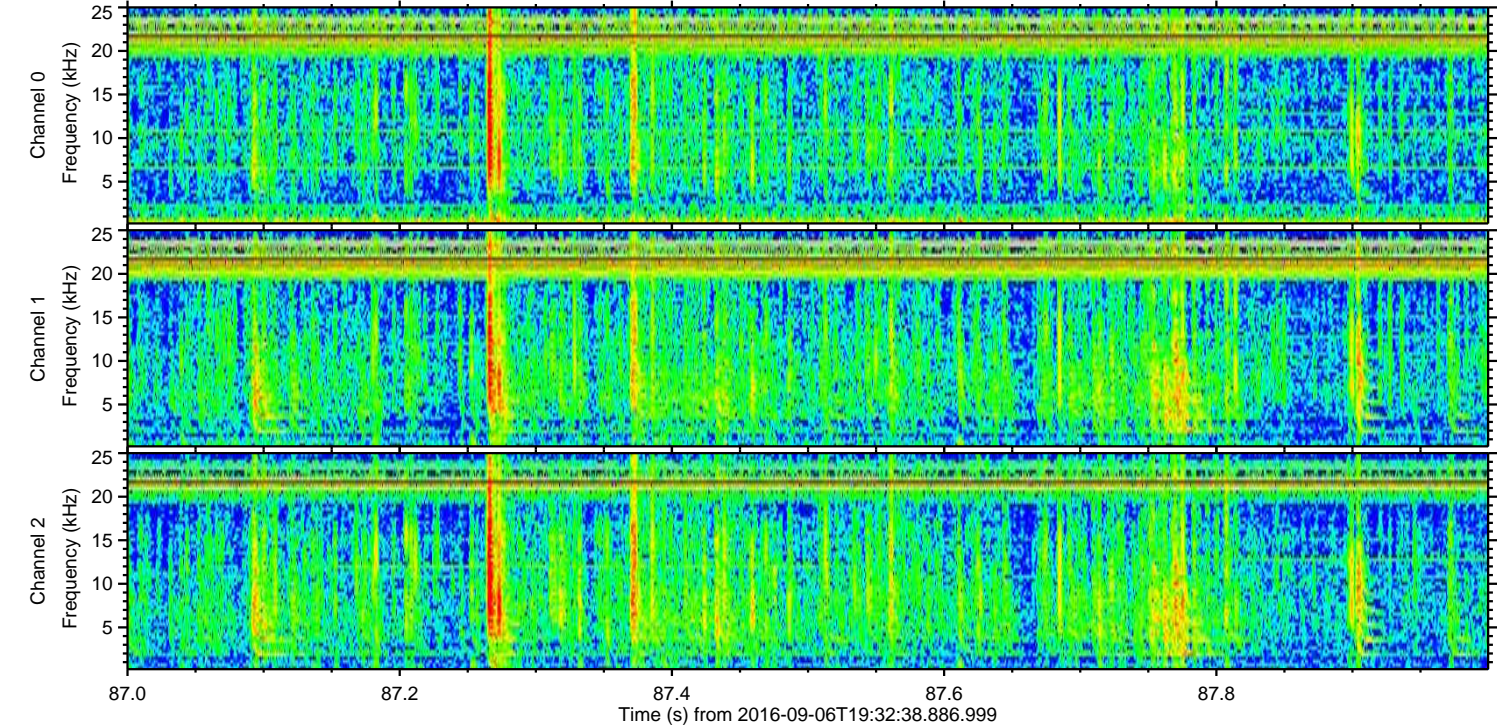
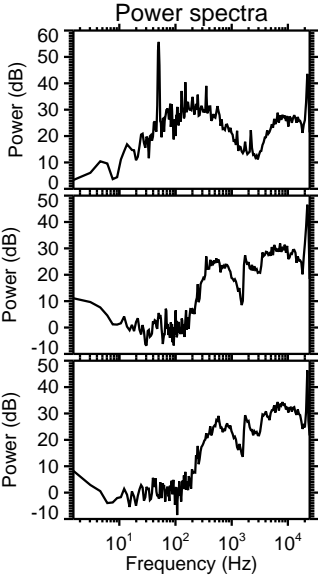
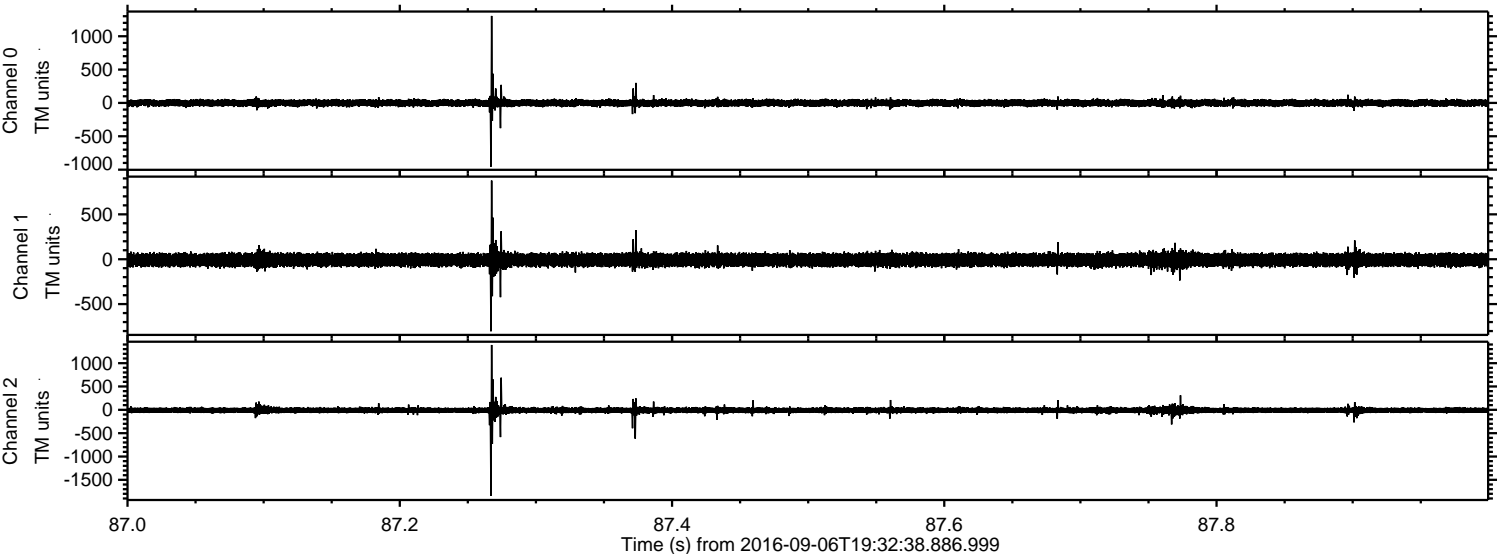

Processed Tue Sep 6 21:41:03 2016 by ELM ver.2012-10-06 from 001__elm20160906_193237__dat00.bin

