

# ELMAVAN 3D WAVEFORMS (Measured data sampled at 50 kHz) 51000 packets of 144 samples from 2016-09-06T17:17:32.756.999.

Processed Tue Sep 6 19:25:41 2016 by ELM ver.2012-10-06 from 001\_\_elm20160906\_171731\_\_dat00.bin

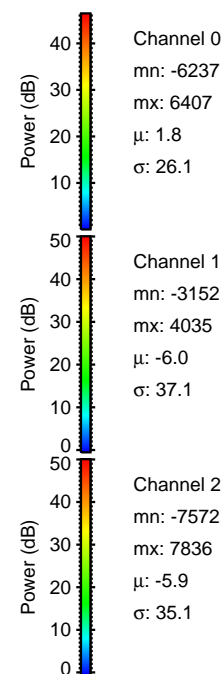

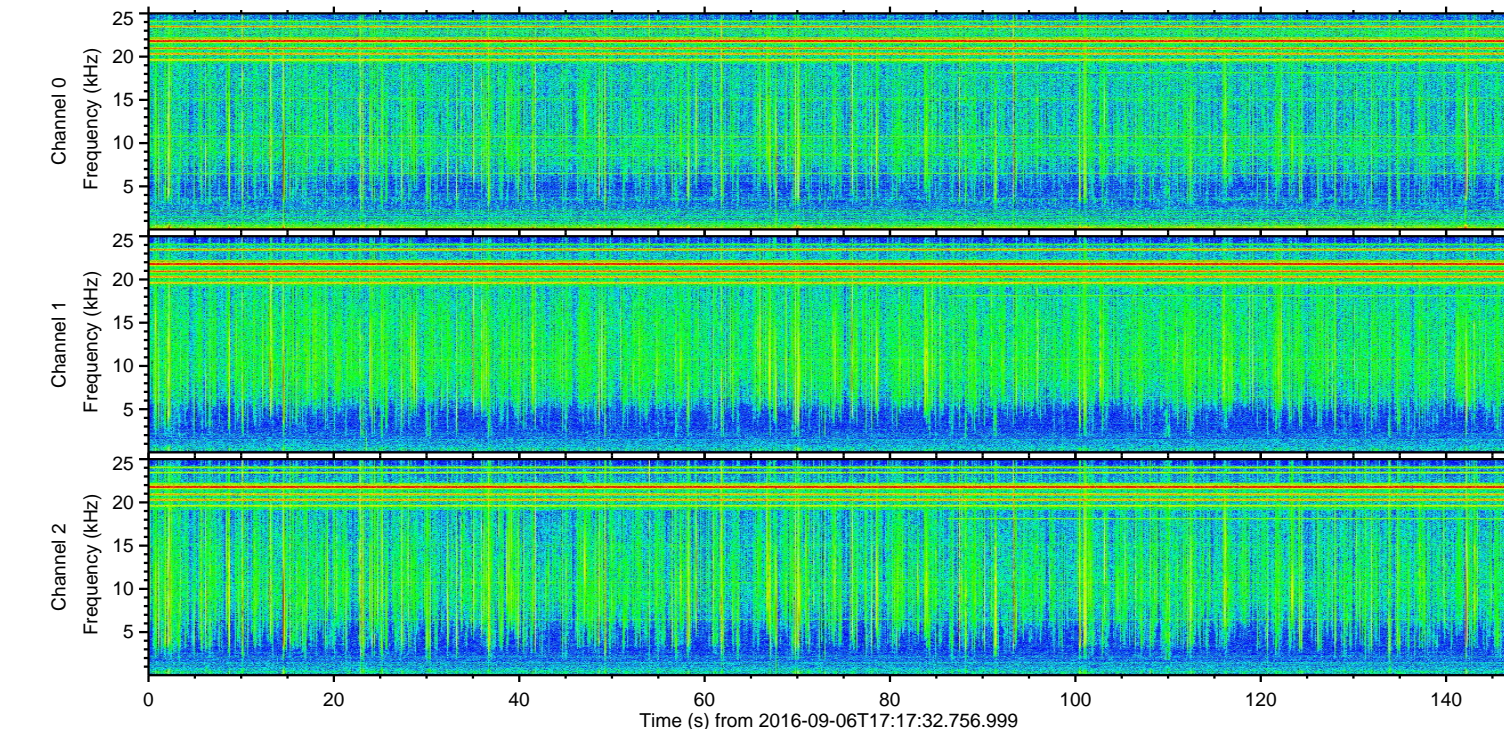
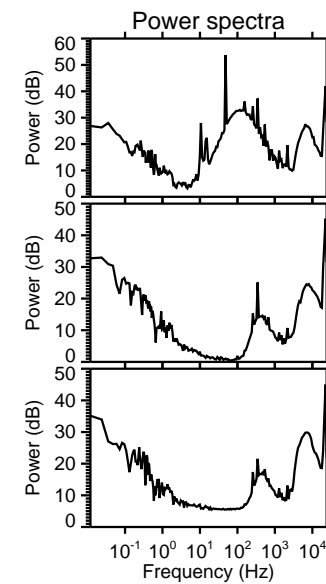
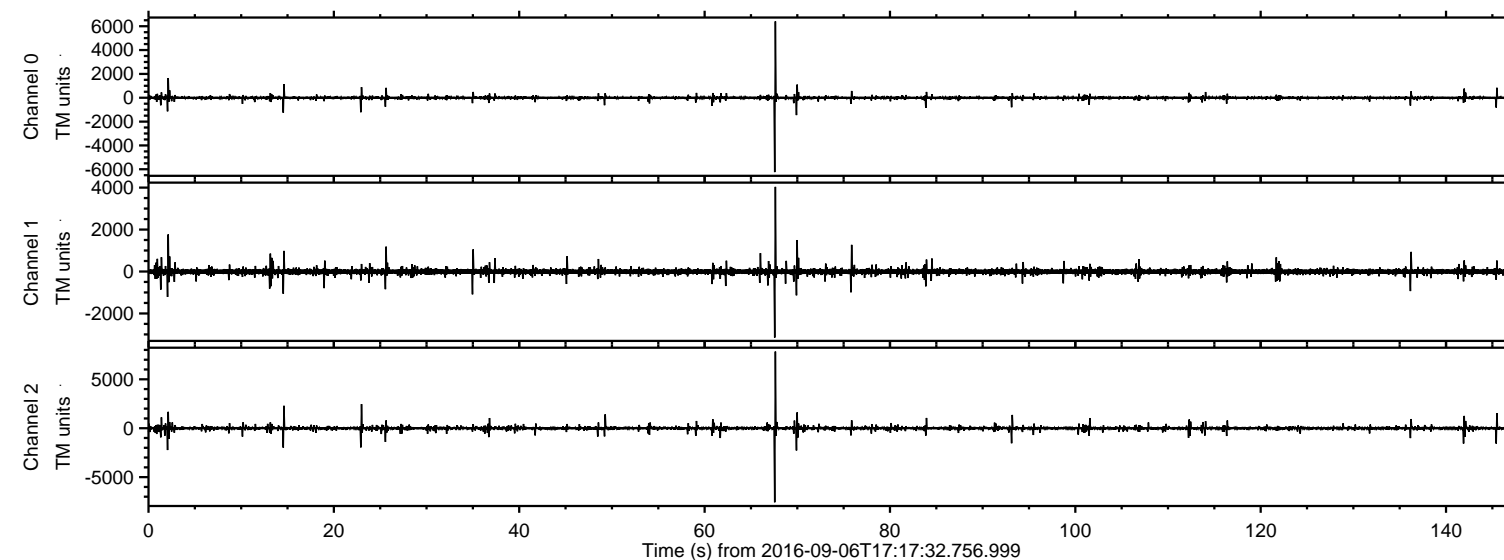

Processed Tue Sep 6 19:25:52 2016 by ELM ver.2012-10-06 from 001\_\_elm20160906\_171731\_\_dat00.bin

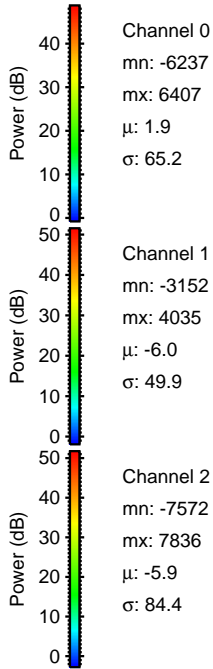
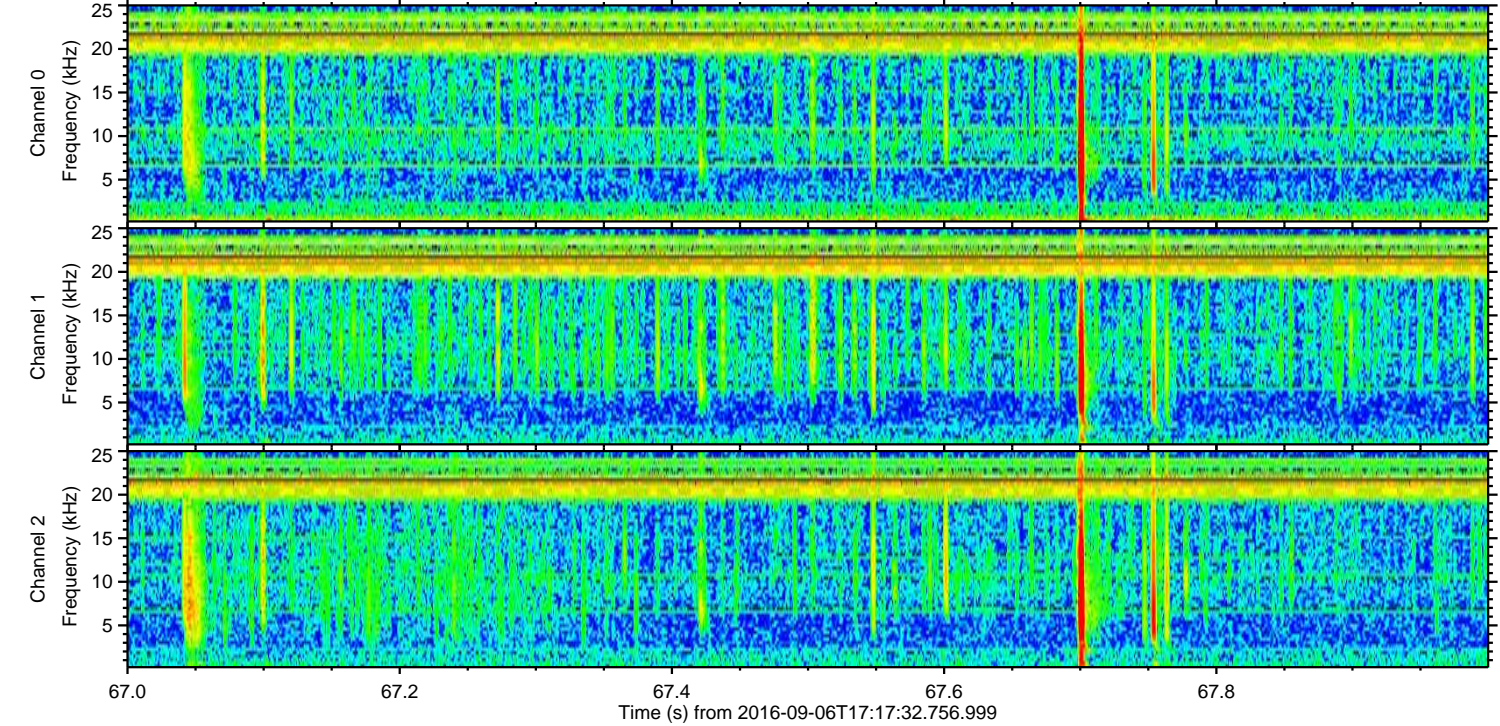
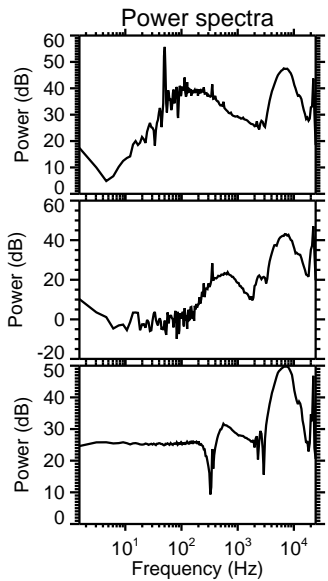
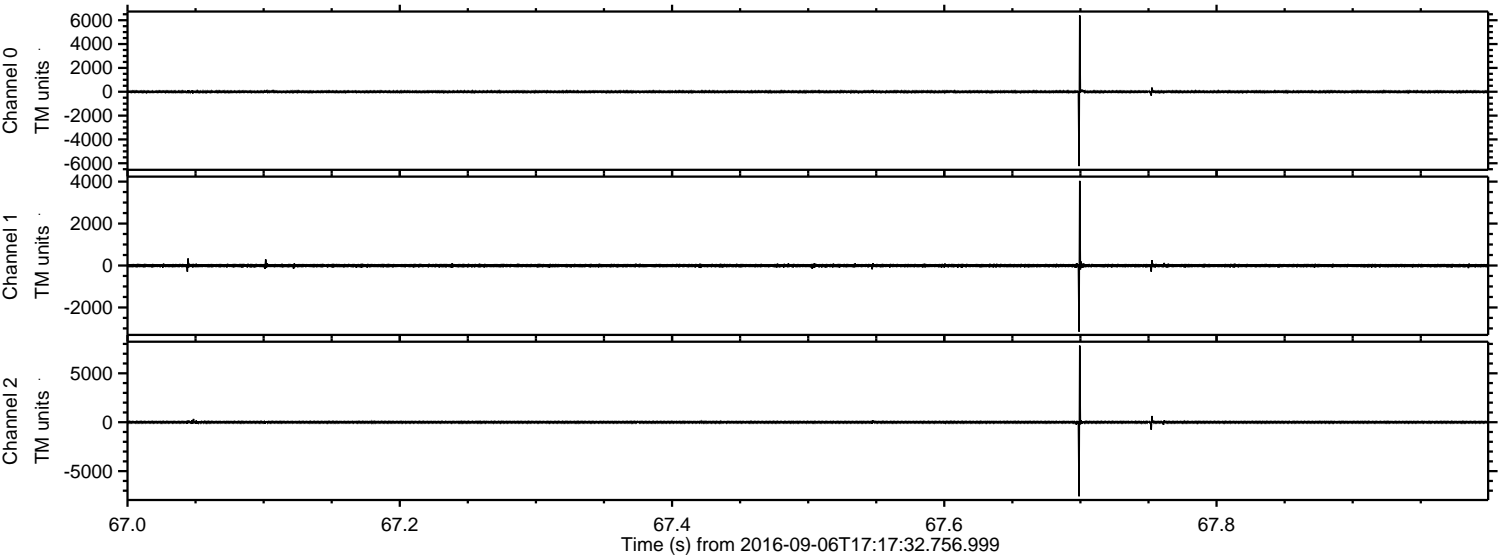



ELMAVAN 3D WAVEFORMS (Measured data sampled at 50 kHz) 51000 packets of 144 samples from 2016-09-06T17:17:32.756.999. Part 23/147

Processed Tue Sep 6 19:25:53 2016 by ELM ver.2012-10-06 from 001\_\_elm20160906\_171731\_\_dat00.bin

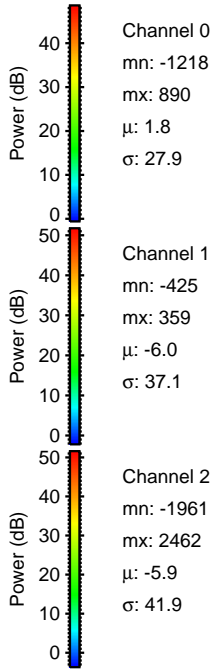
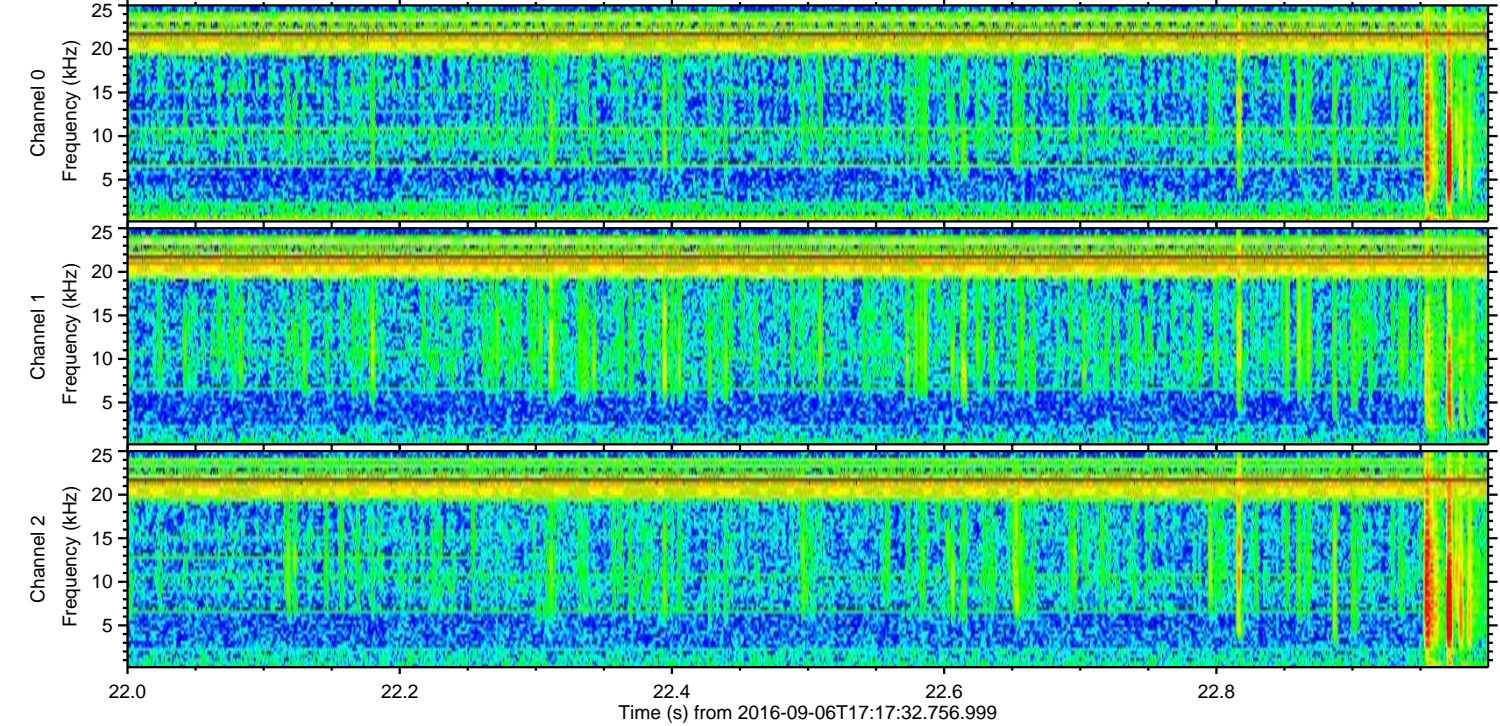
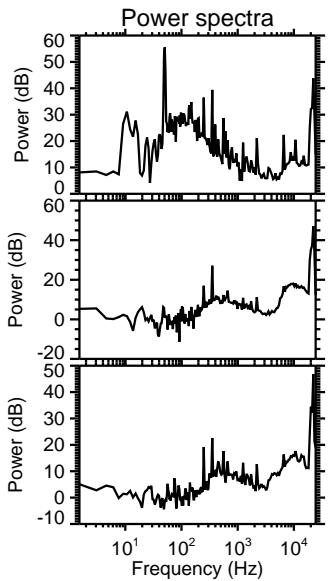
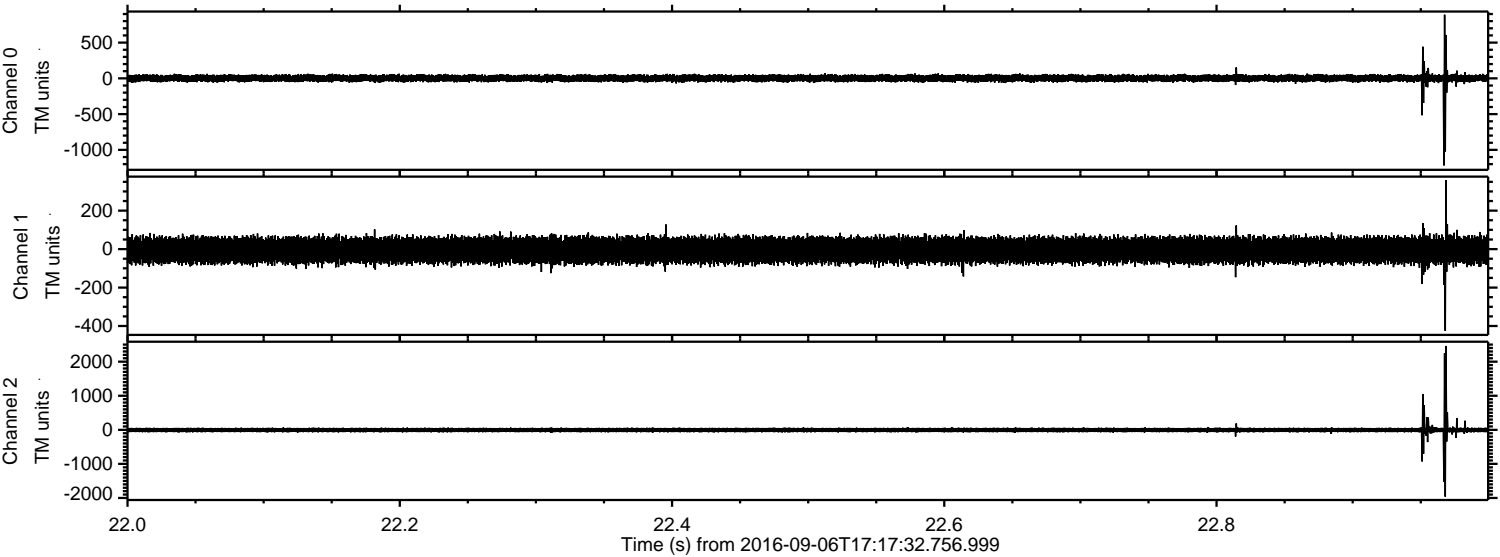



Processed Tue Sep 6 19:25:54 2016 by ELM ver.2012-10-06 from 001\_\_elm20160906\_171731\_\_dat00.bin

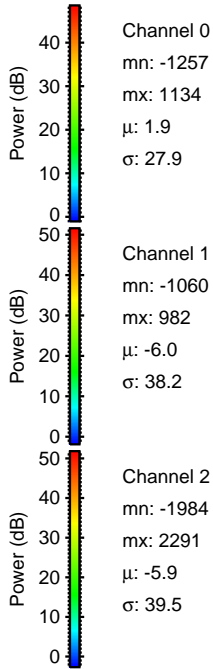
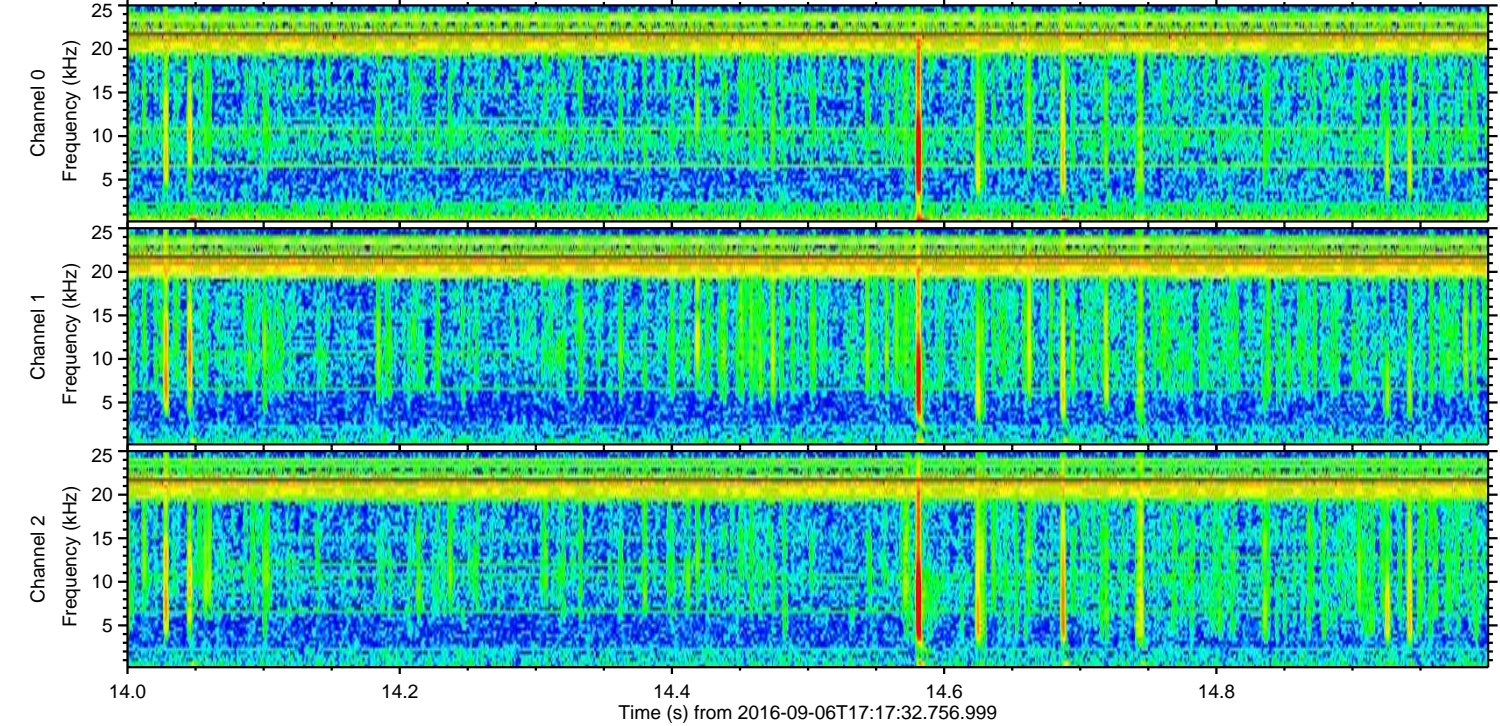
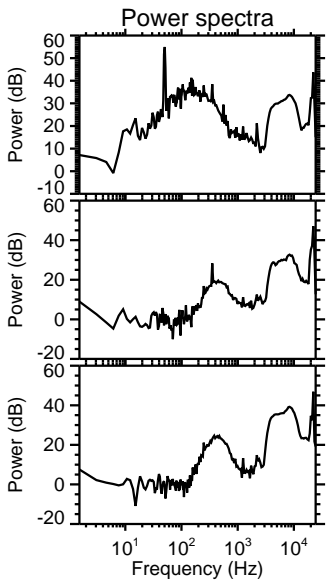
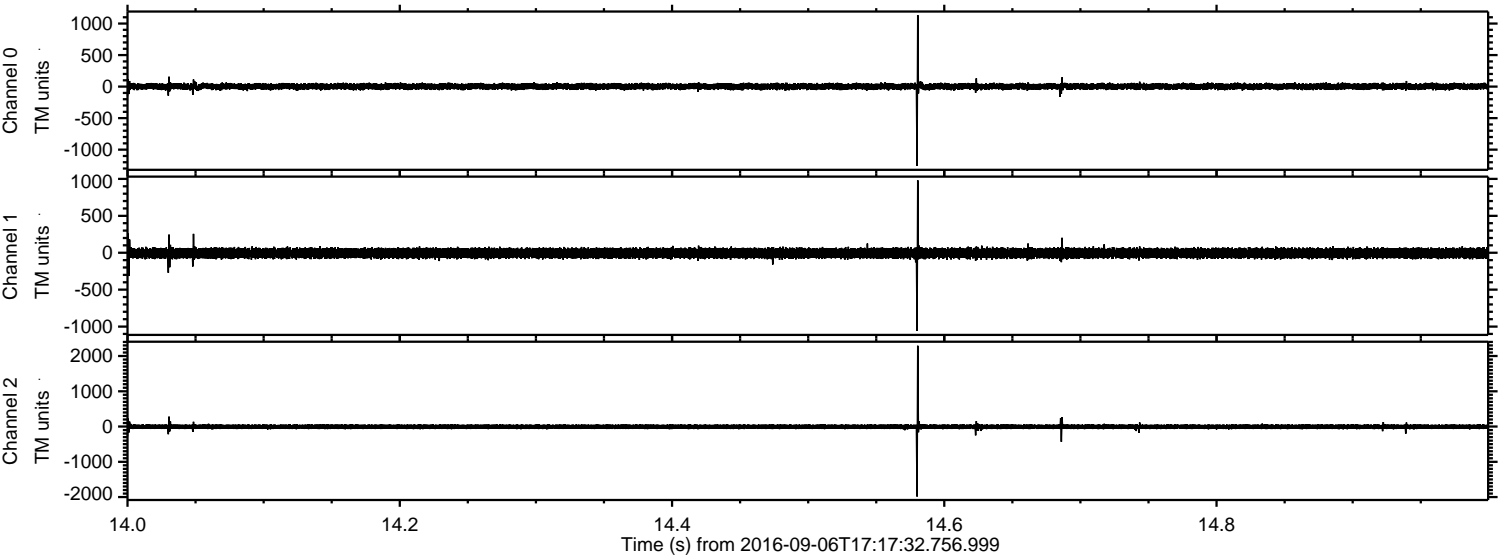



ELMAVAN 3D WAVEFORMS (Measured data sampled at 50 kHz) 51000 packets of 144 samples from 2016-09-06T17:17:32.756.999. Part 70/147

Processed Tue Sep 6 19:25:55 2016 by ELM ver.2012-10-06 from 001\_\_elm20160906\_171731\_\_dat00.bin

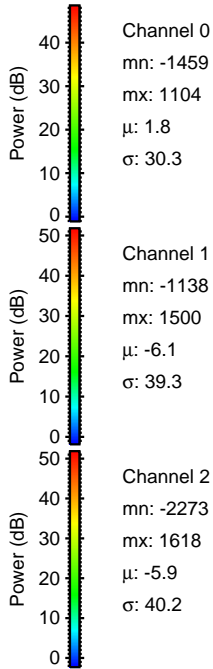
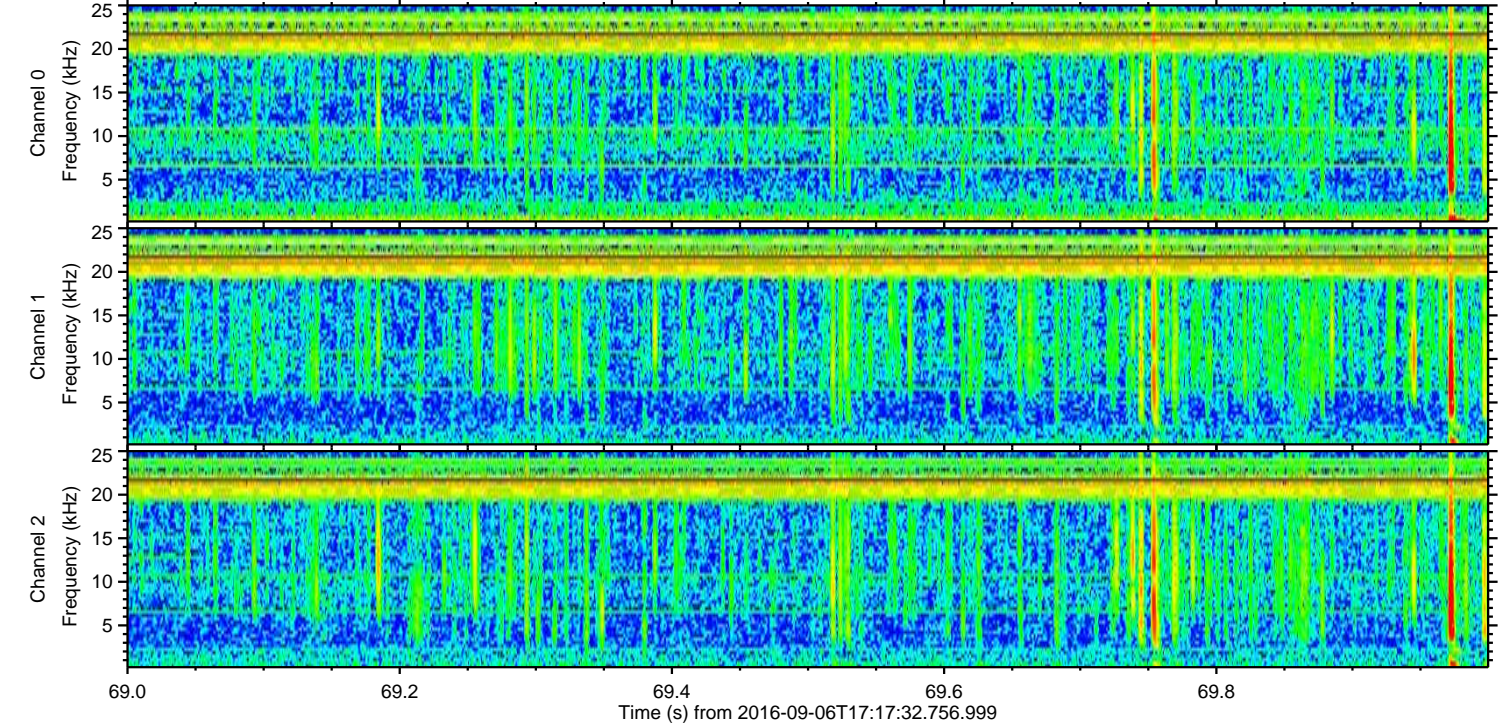
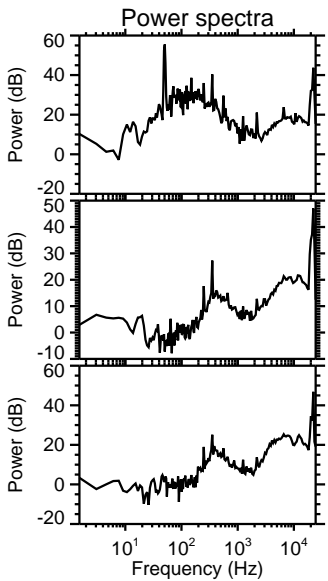
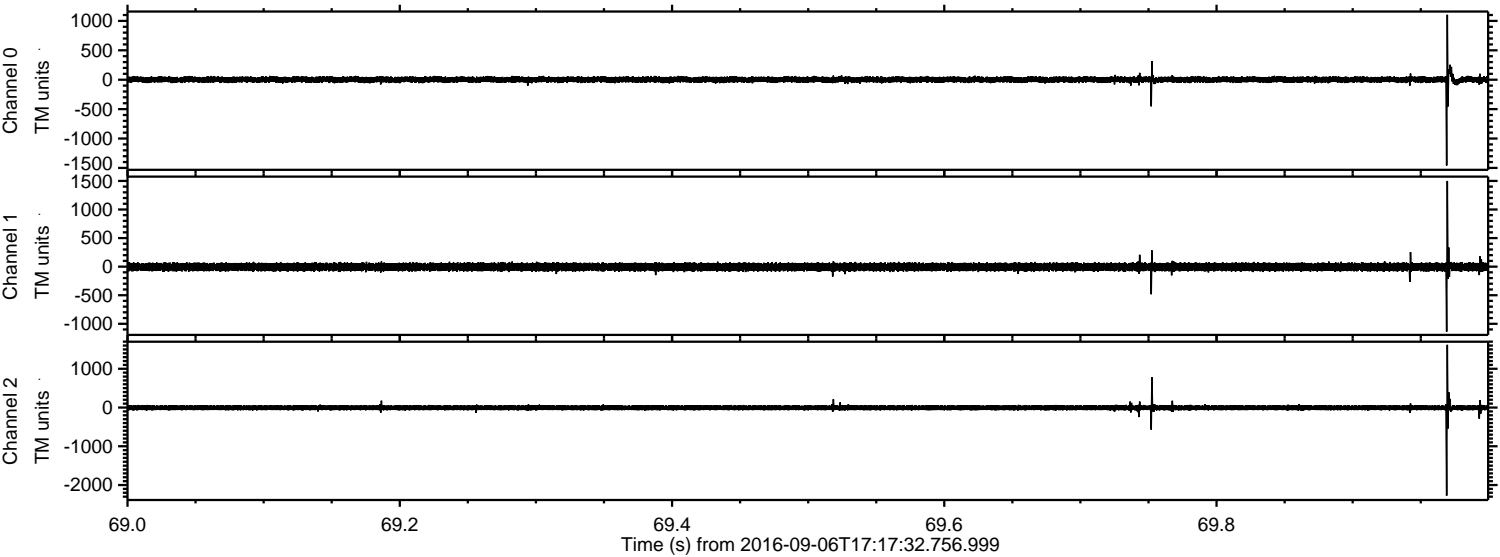

Channel 0  
mn: -1459  
mx: 1104  
 $\mu$ : 1.8  
 $\sigma$ : 30.3

Channel 1  
mn: -1138  
mx: 1500  
 $\mu$ : -6.1  
 $\sigma$ : 39.3

Channel 2  
mn: -2273  
mx: 1618  
 $\mu$ : -5.9  
 $\sigma$ : 40.2



Processed Tue Sep 6 19:25:56 2016 by ELM ver.2012-10-06 from 001\_\_elm20160906\_171731\_\_dat00.bin

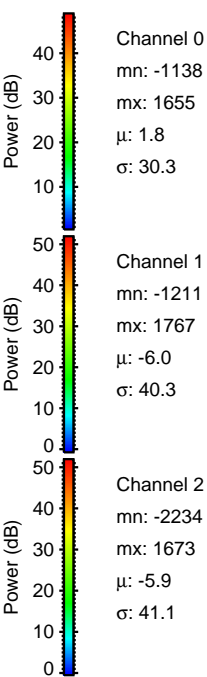
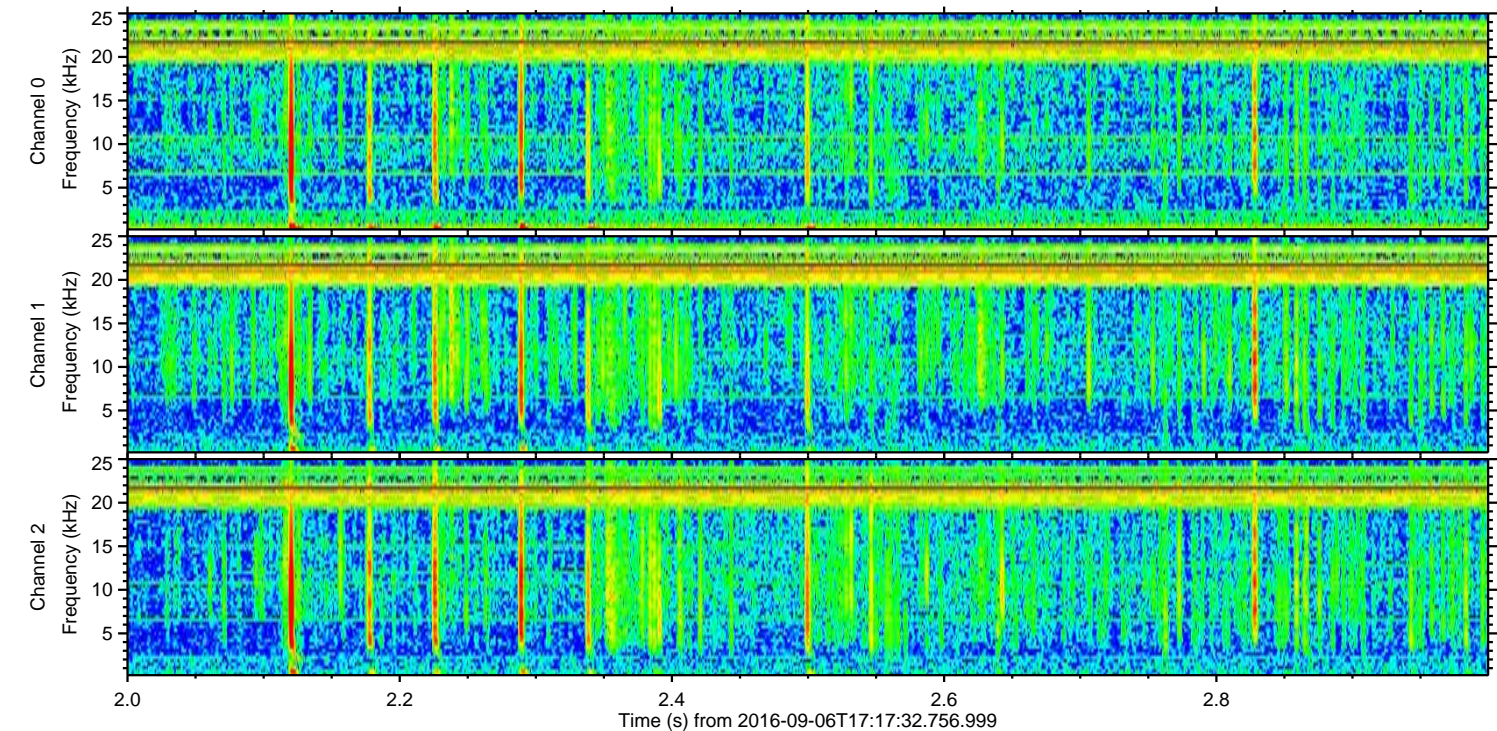
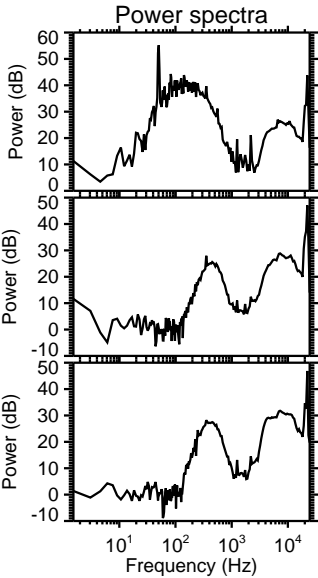
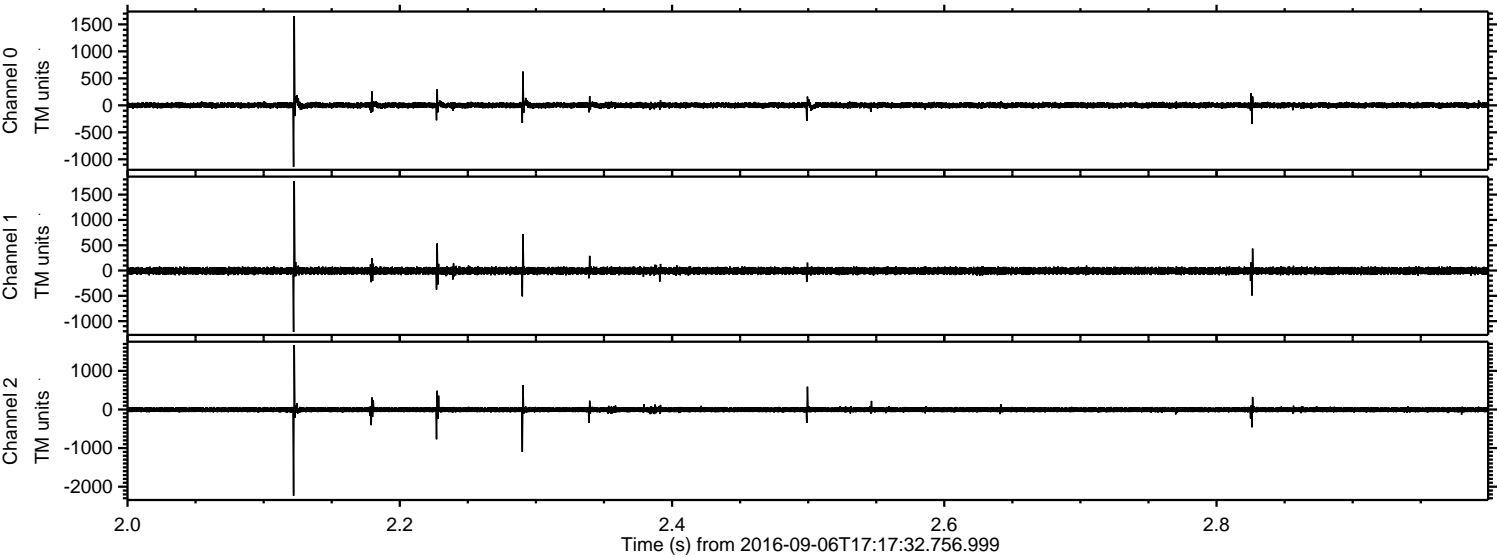



ELMAVAN 3D WAVEFORMS (Measured data sampled at 50 kHz) 51000 packets of 144 samples from 2016-09-06T17:17:32.756.999. Part 146/147

Processed Tue Sep 6 19:25:57 2016 by ELM ver.2012-10-06 from 001\_\_elm20160906\_171731\_\_dat00.bin

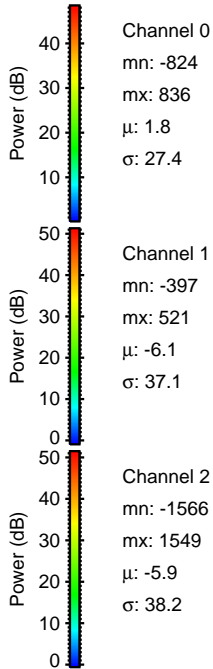
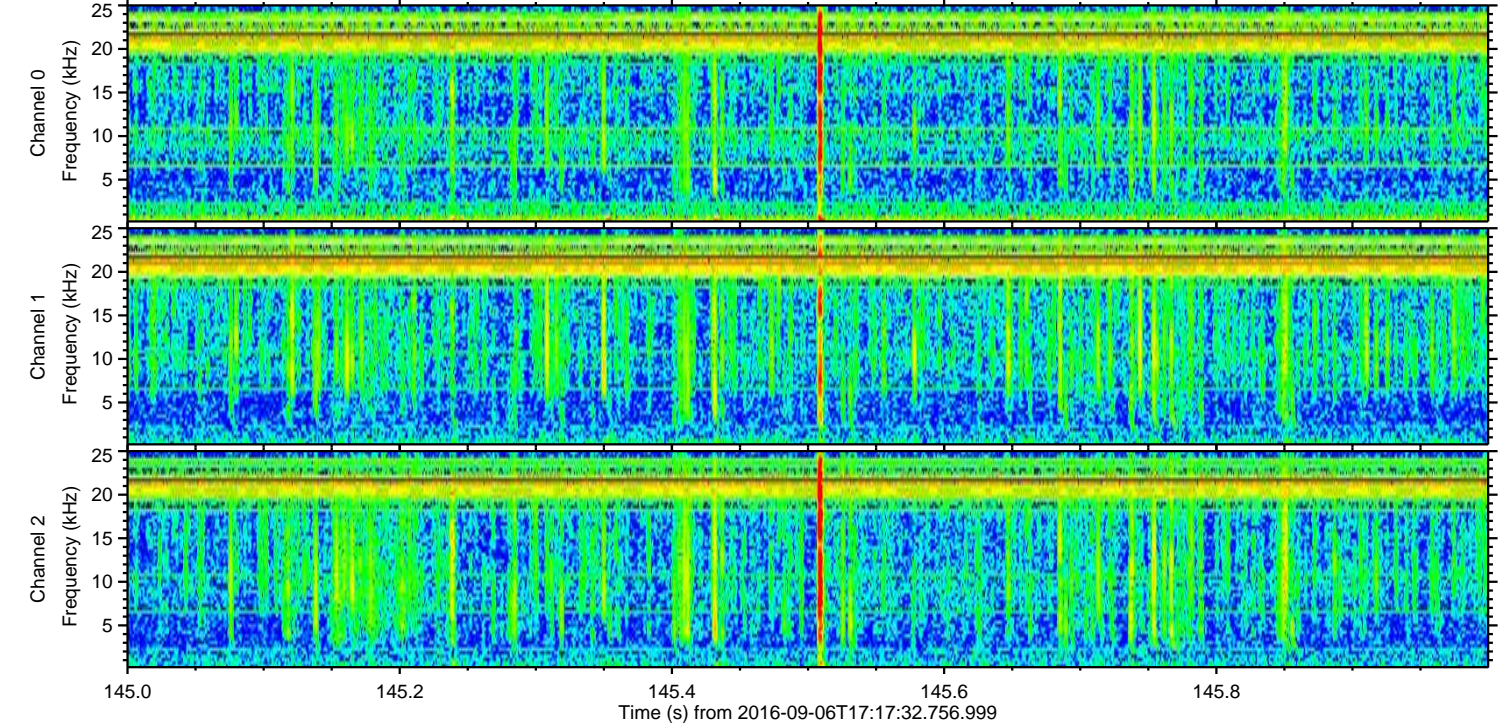
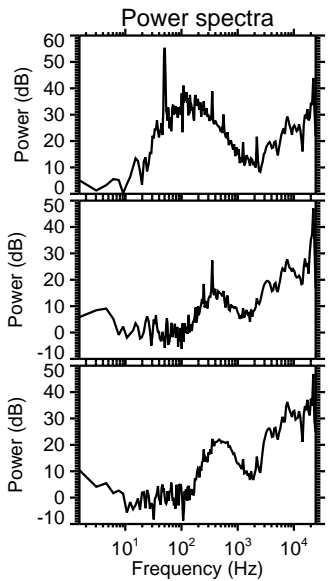
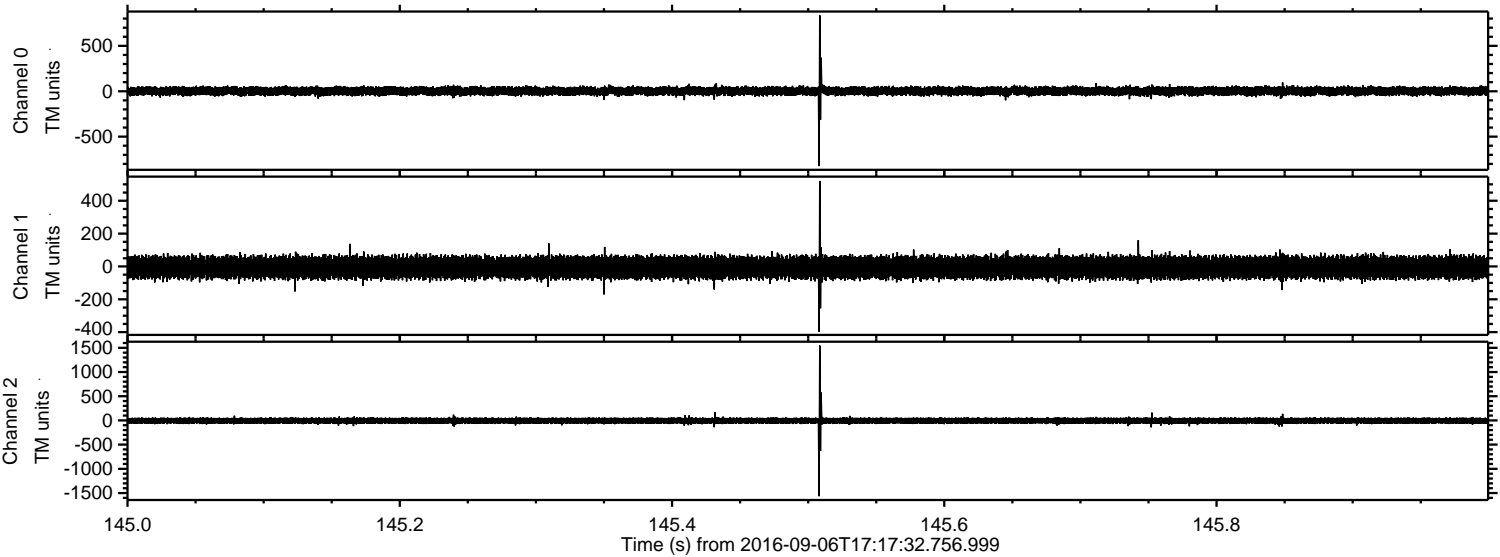



ELMAVAN 3D WAVEFORMS (Measured data sampled at 50 kHz) 51000 packets of 144 samples from 2016-09-06T17:17:32.756.999. Part 143/147

Processed Tue Sep 6 19:25:58 2016 by ELM ver.2012-10-06 from 001\_\_elm20160906\_171731\_\_dat00.bin

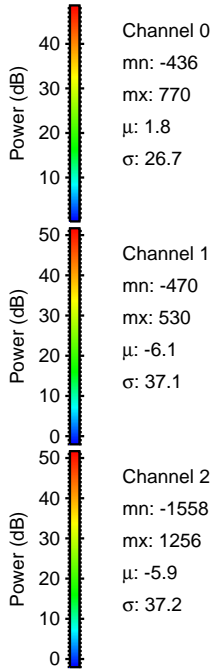
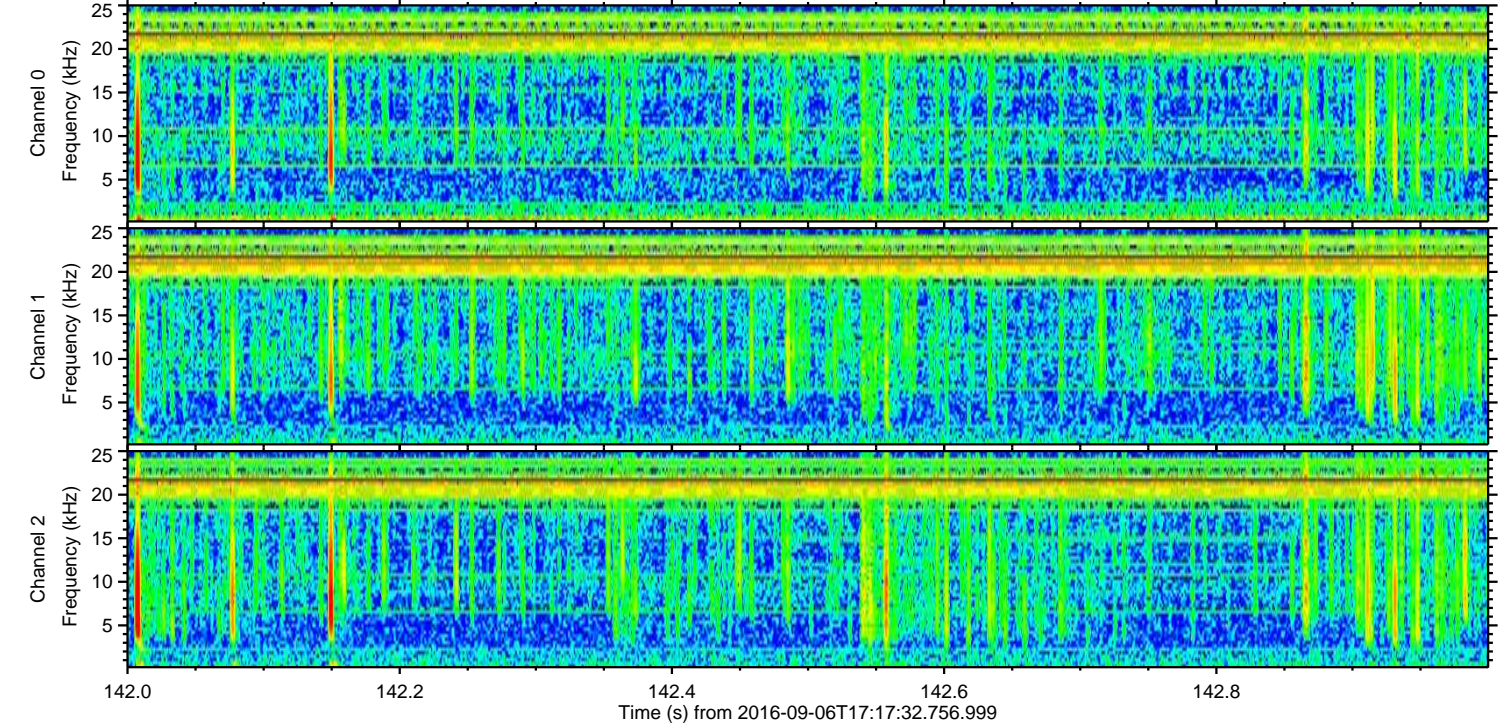
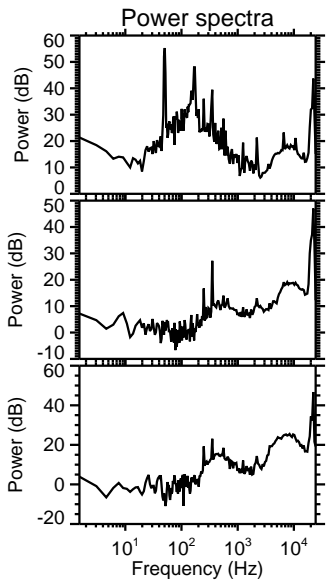
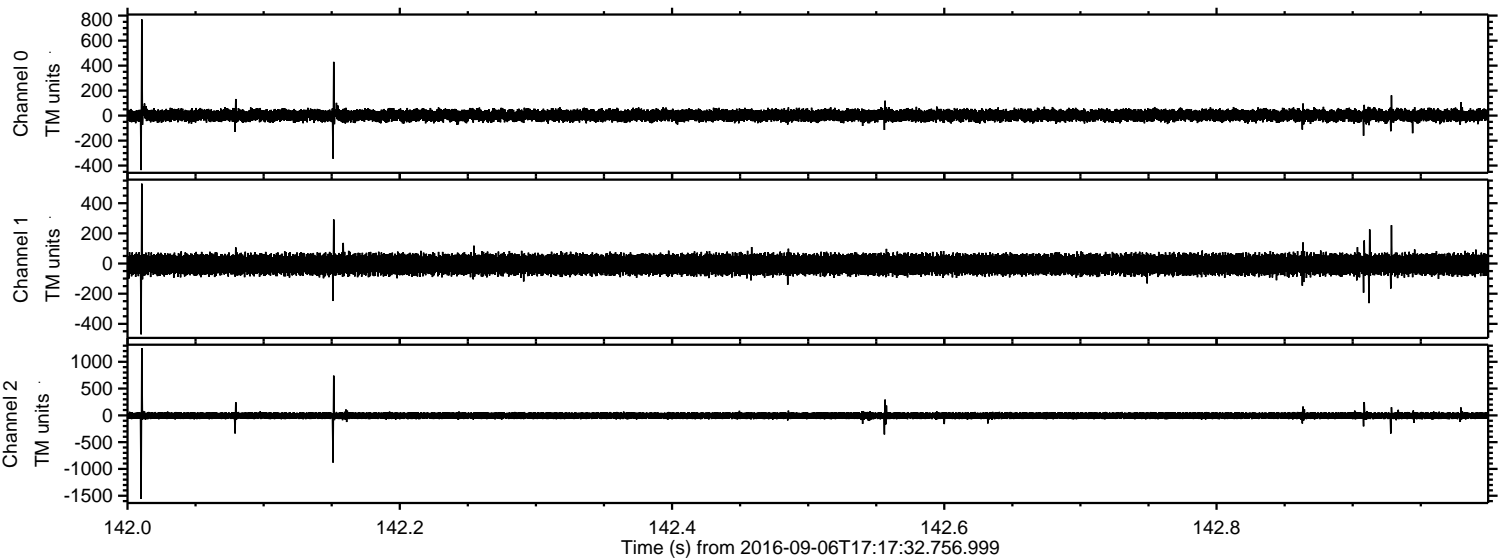

Channel 0  
mn: -436  
mx: 770  
 $\mu$ : 1.8  
 $\sigma$ : 26.7

Channel 1  
mn: -470  
mx: 530  
 $\mu$ : -6.1  
 $\sigma$ : 37.1

Channel 2  
mn: -1558  
mx: 1256  
 $\mu$ : -5.9  
 $\sigma$ : 37.2



Processed Tue Sep 6 19:25:58 2016 by ELM ver.2012-10-06 from 001\_\_elm20160906\_171731\_\_dat00.bin

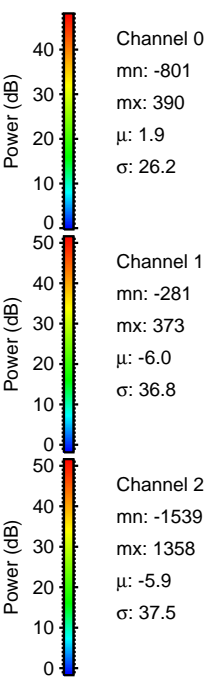
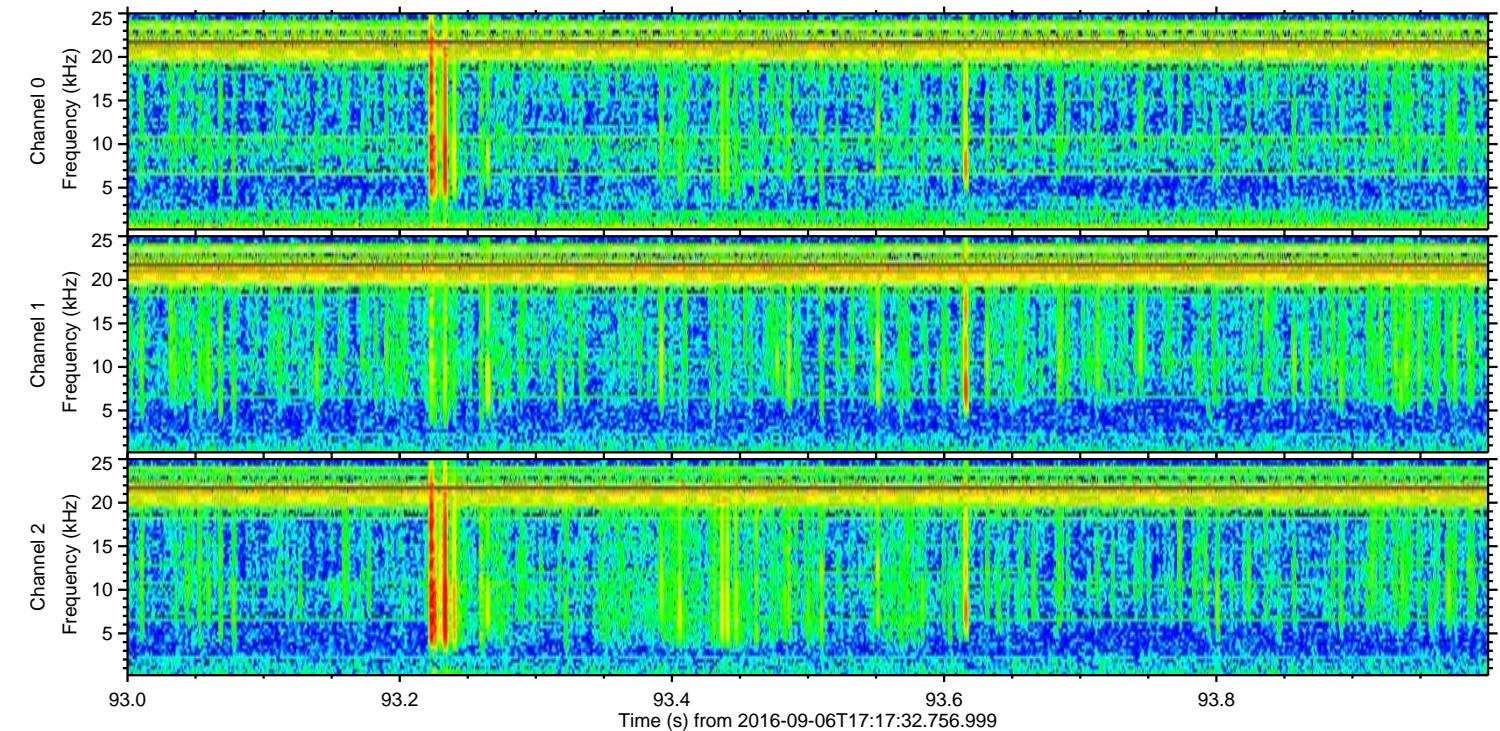
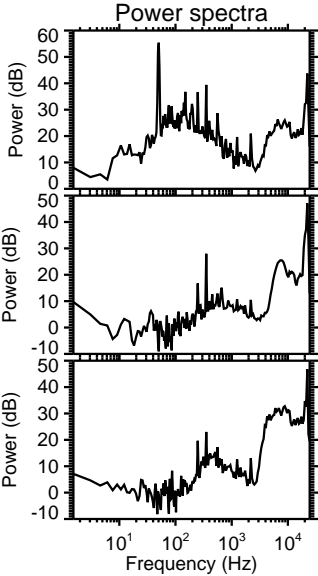
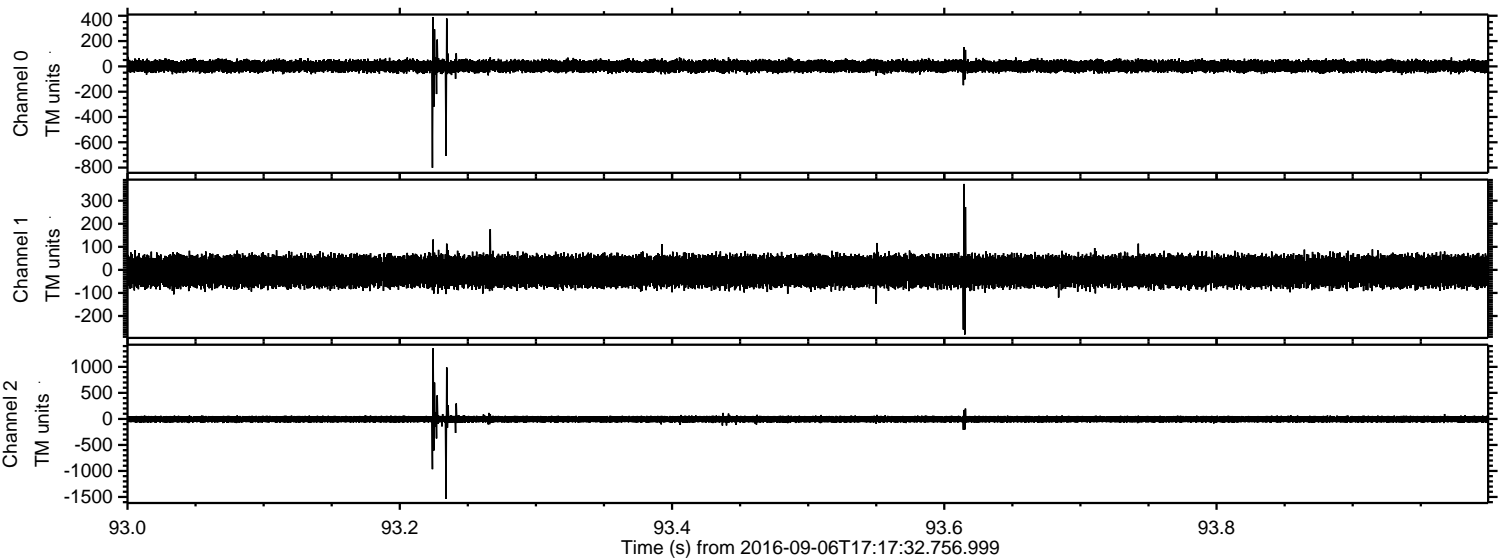



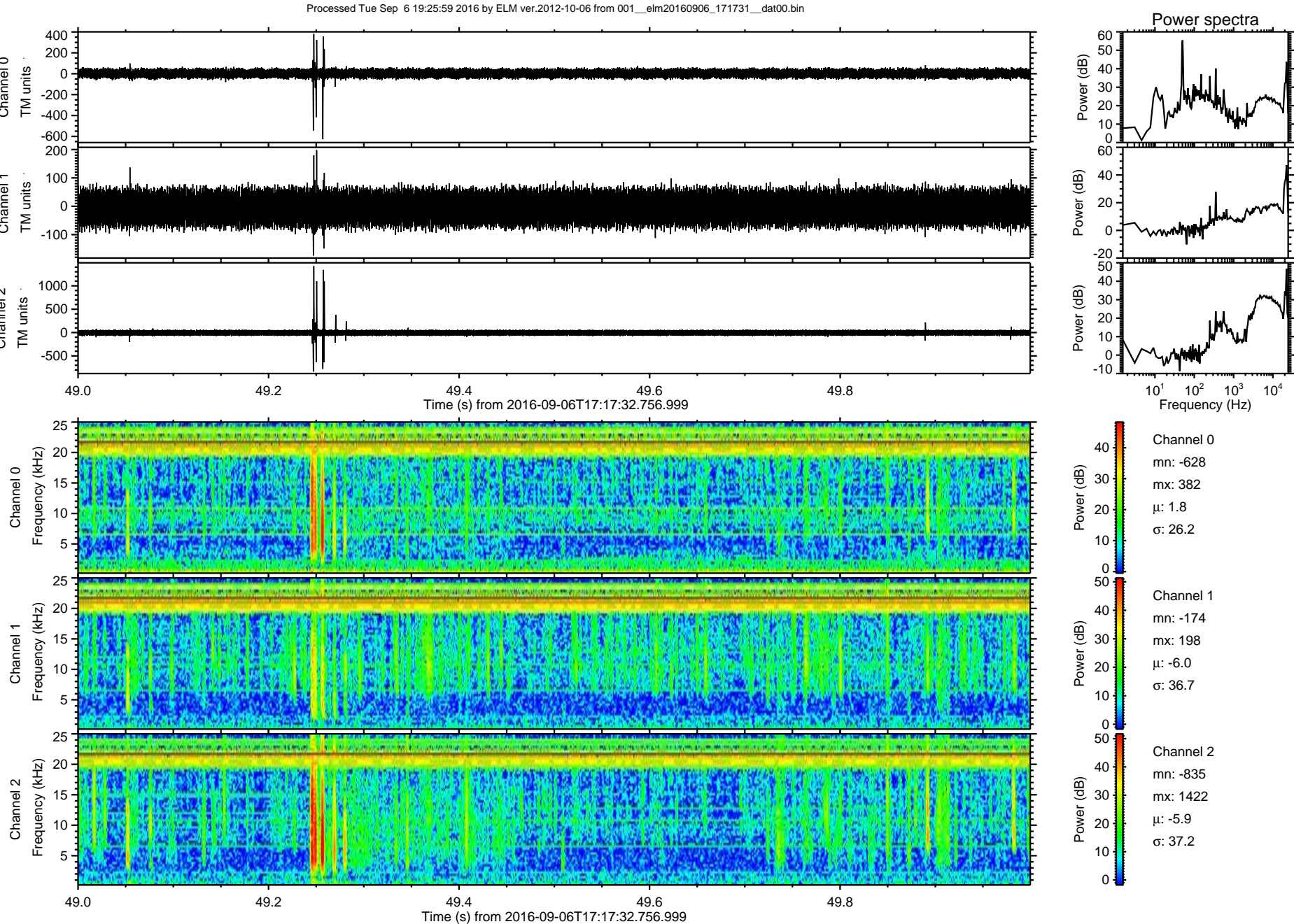



Processed Tue Sep 6 19:26:00 2016 by ELM ver.2012-10-06 from 001\_\_elm20160906\_171731\_\_dat00.bin

