

ELMAVAN 3D WAVEFORMS (Measured data sampled at 50 kHz) 51000 packets of 144 samples from 2016-09-06T17:12:32.524.999.

Processed Tue Sep 6 19:20:30 2016 by ELM ver.2012-10-06 from 001__elm20160906_171231__dat00.bin

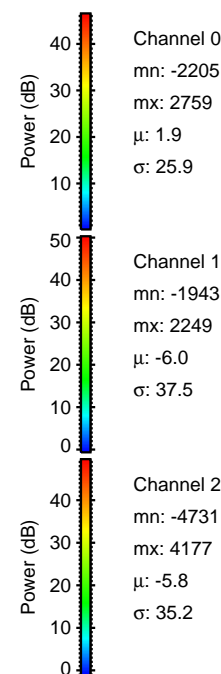

Processed Tue Sep 6 19:20:41 2016 by ELM ver.2012-10-06 from 001__elm20160906_171231__dat00.bin

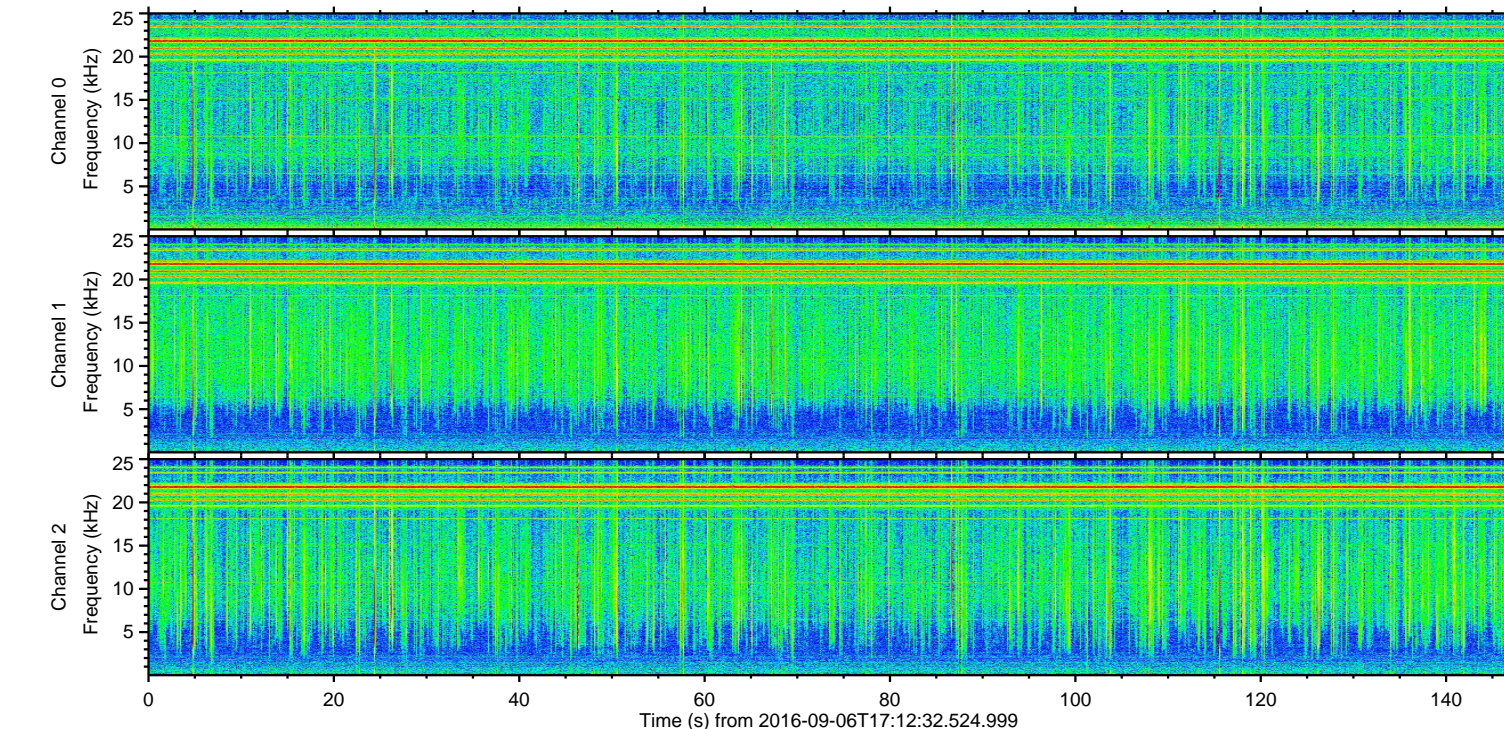
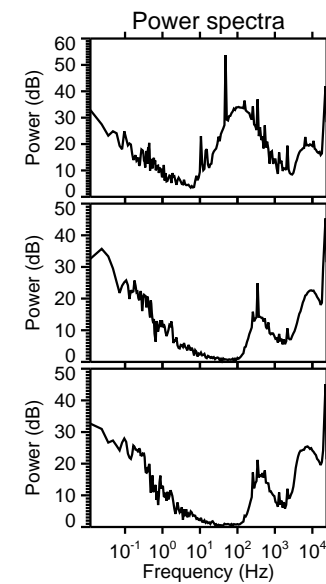
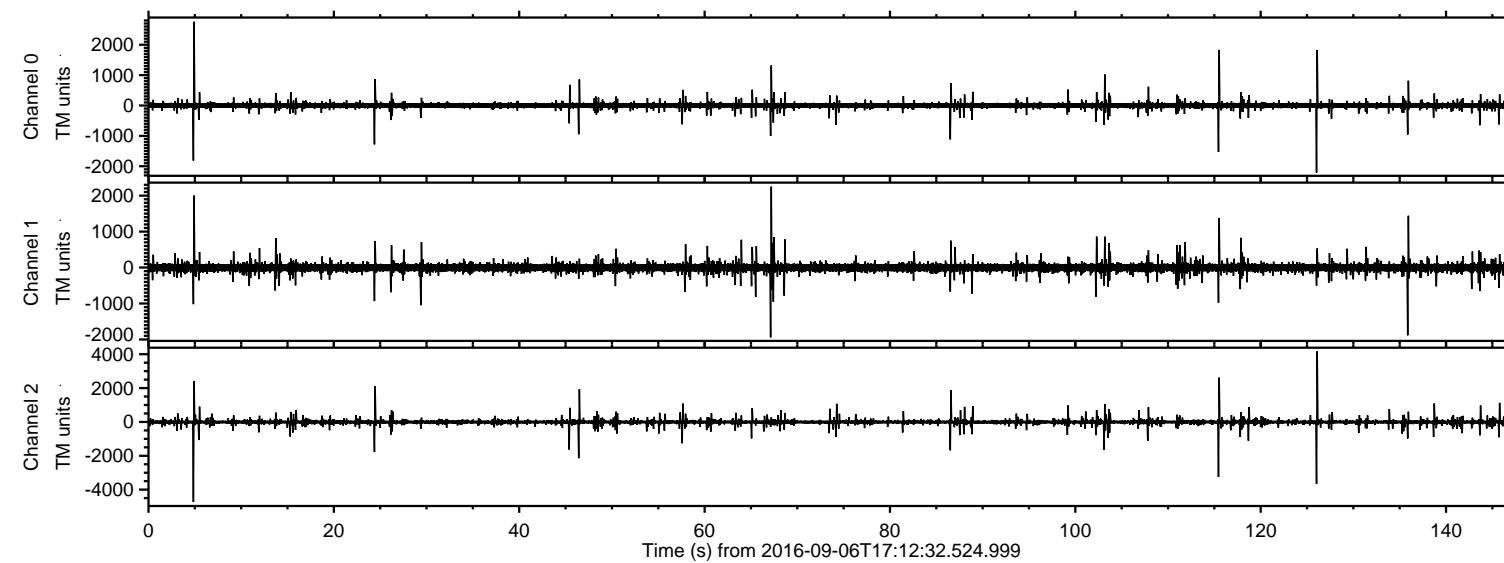
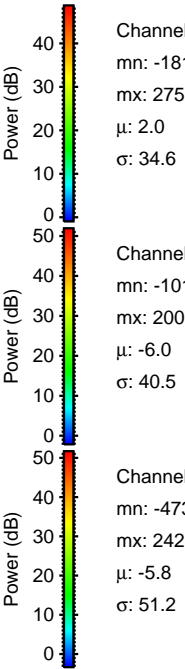
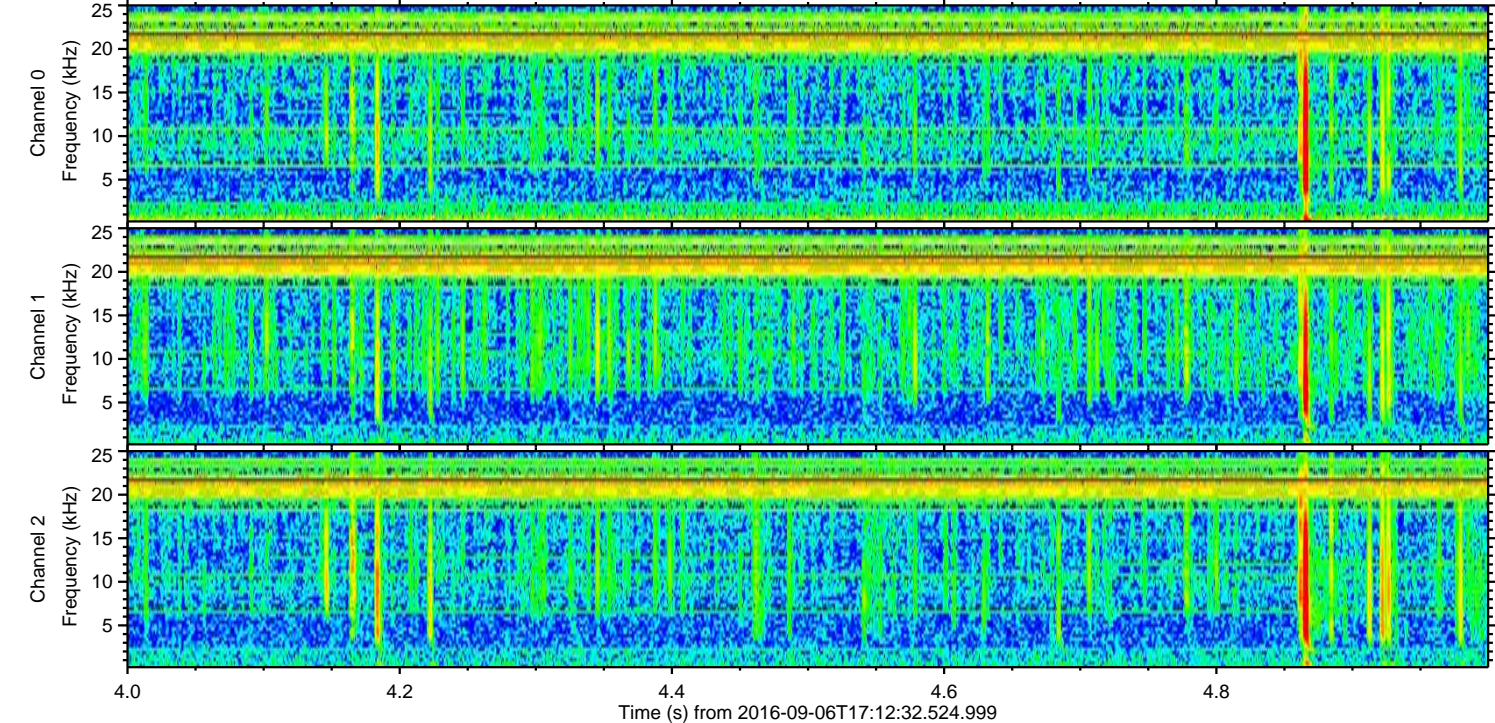
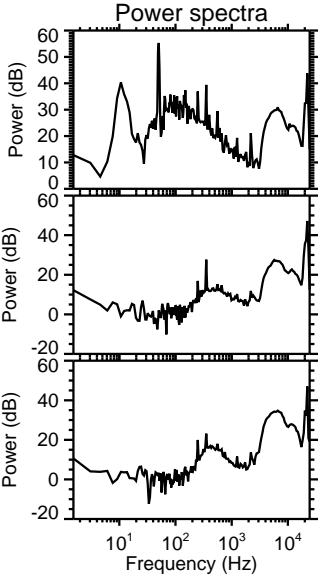
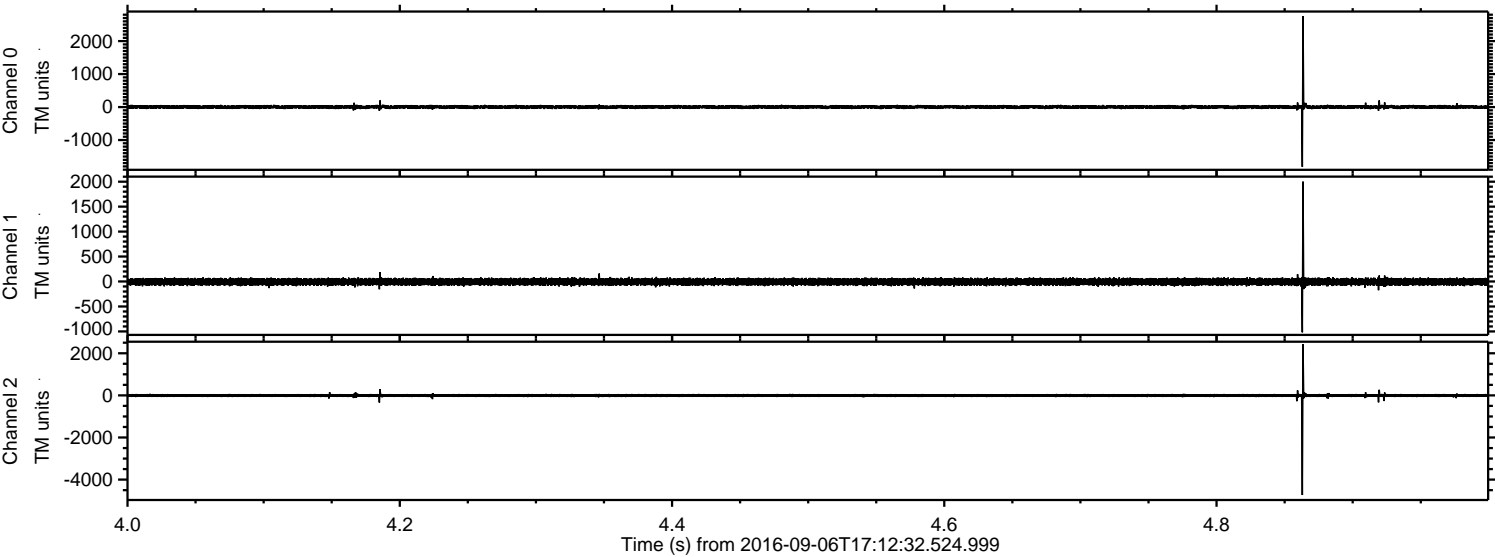

ELMAVAN 3D WAVEFORMS (Measured data sampled at 50 kHz) 51000 packets of 144 samples from 2016-09-06T17:12:32.524.999. Part 127/147

Processed Tue Sep 6 19:20:42 2016 by ELM ver.2012-10-06 from 001__elm20160906_171231__dat00.bin

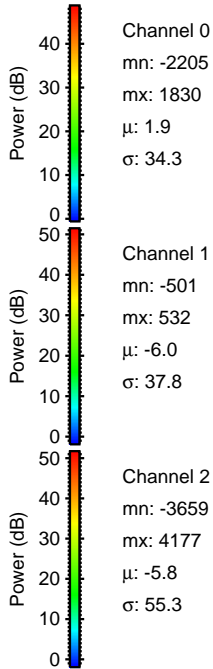
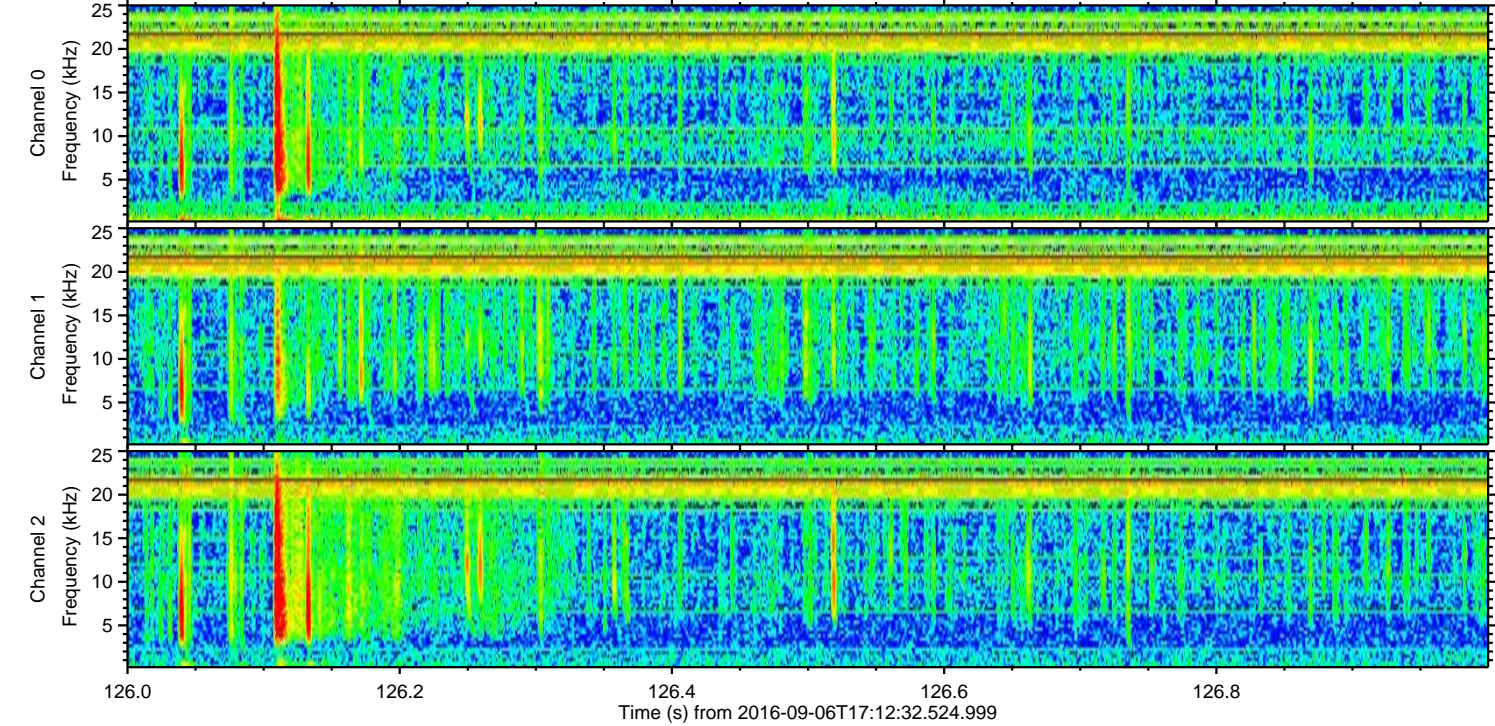
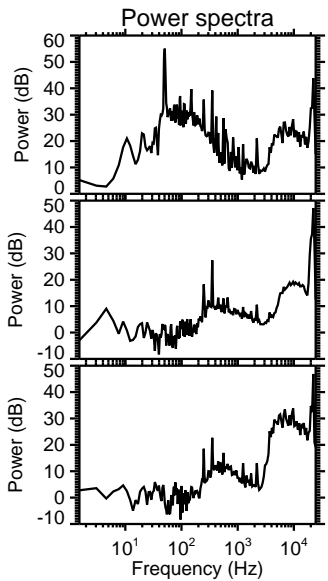
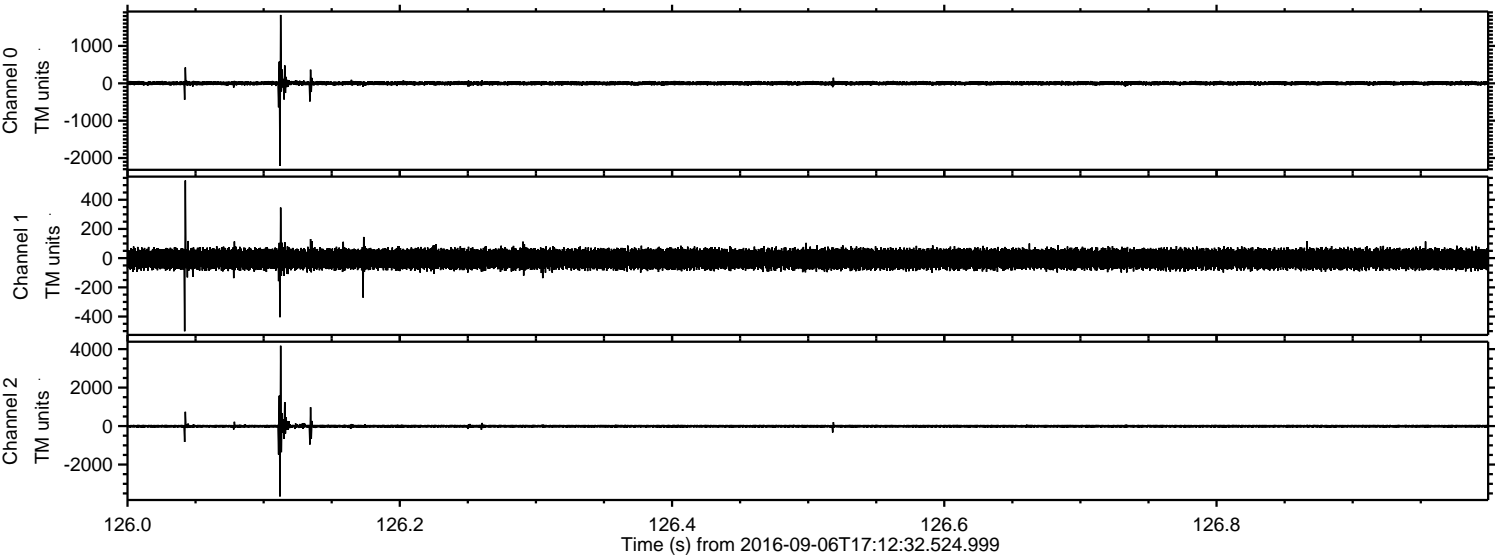

ELMAVAN 3D WAVEFORMS (Measured data sampled at 50 kHz) 51000 packets of 144 samples from 2016-09-06T17:12:32.524.999. Part 116/147

Processed Tue Sep 6 19:20:43 2016 by ELM ver.2012-10-06 from 001__elm20160906_171231__dat00.bin

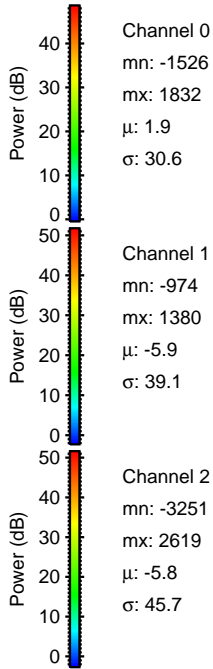
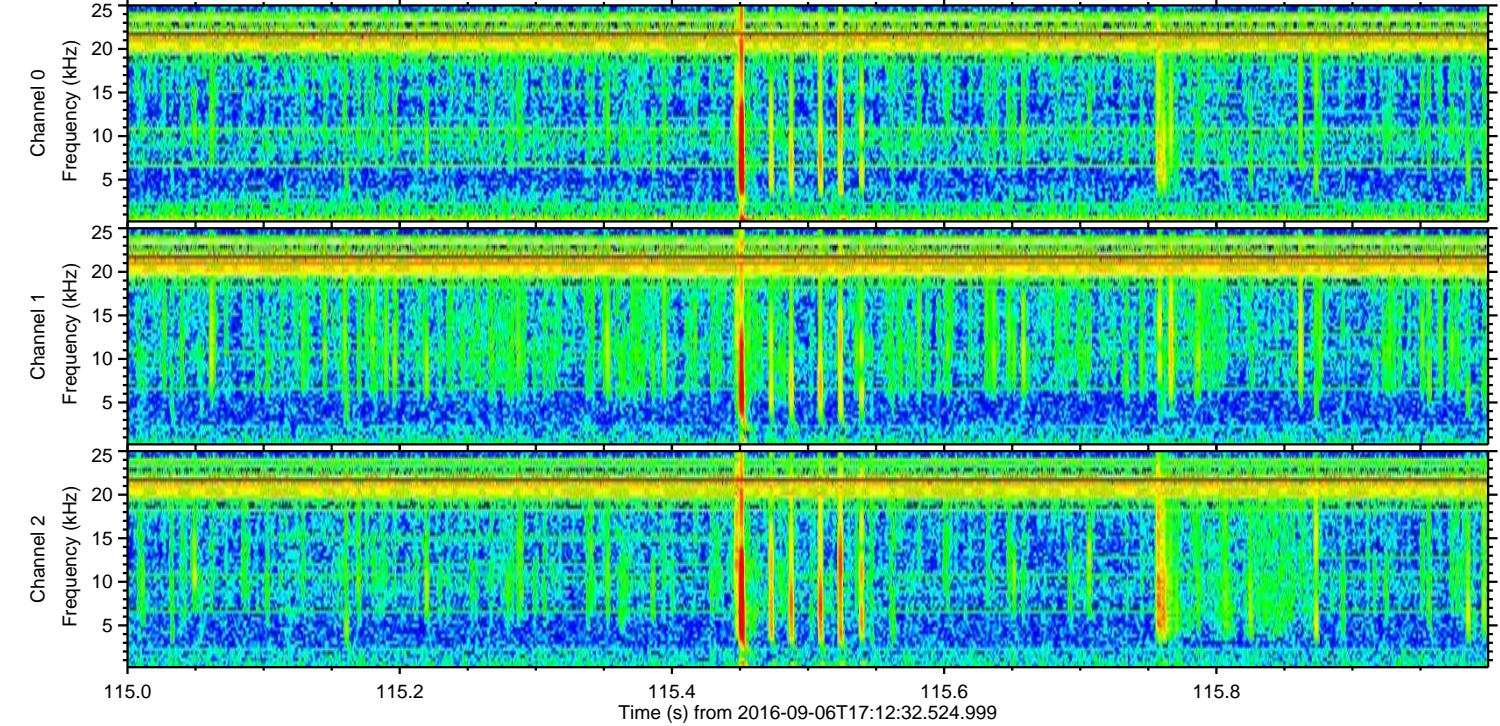
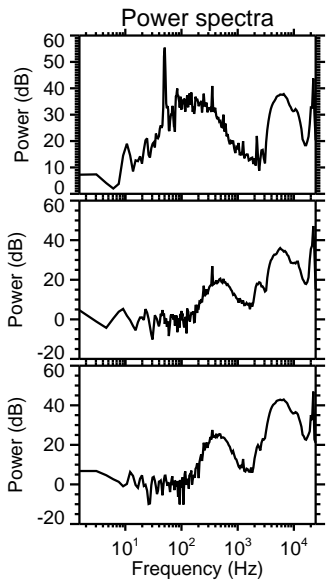
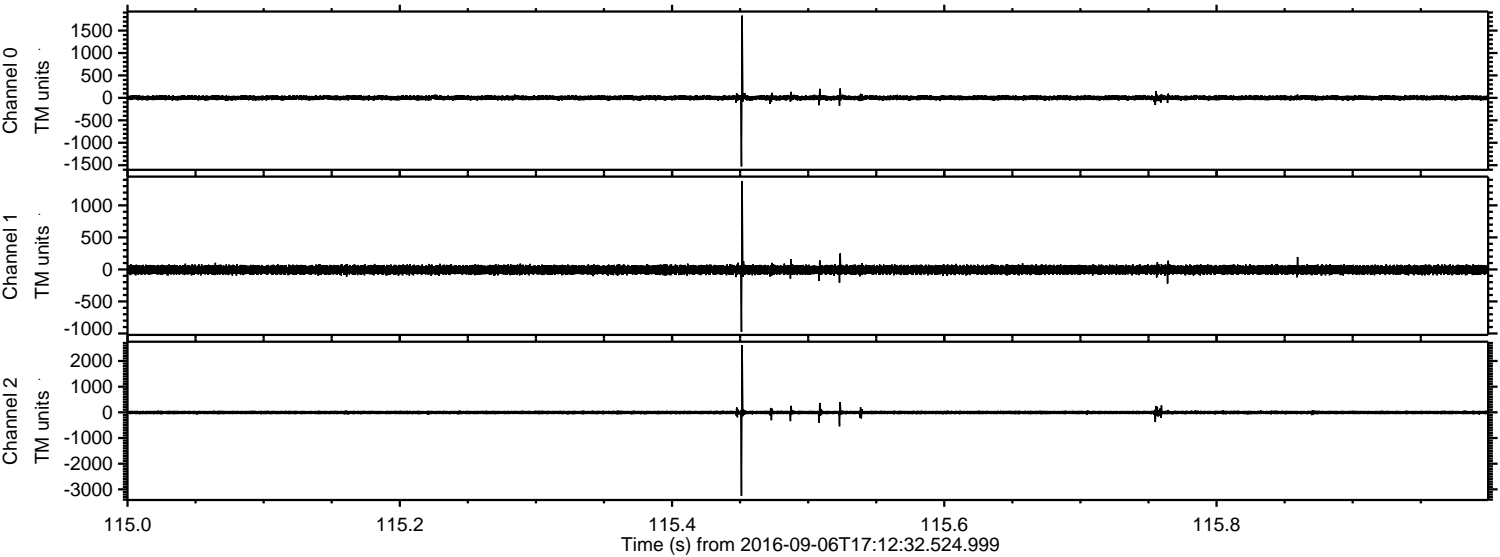

Processed Tue Sep 6 19:20:44 2016 by ELM ver.2012-10-06 from 001__elm20160906_171231__dat00.bin

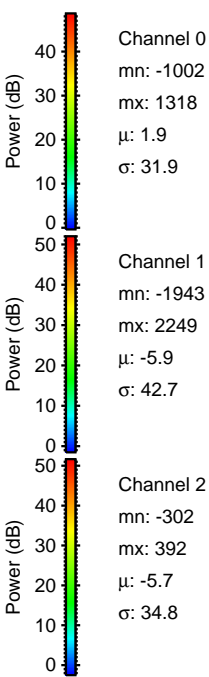
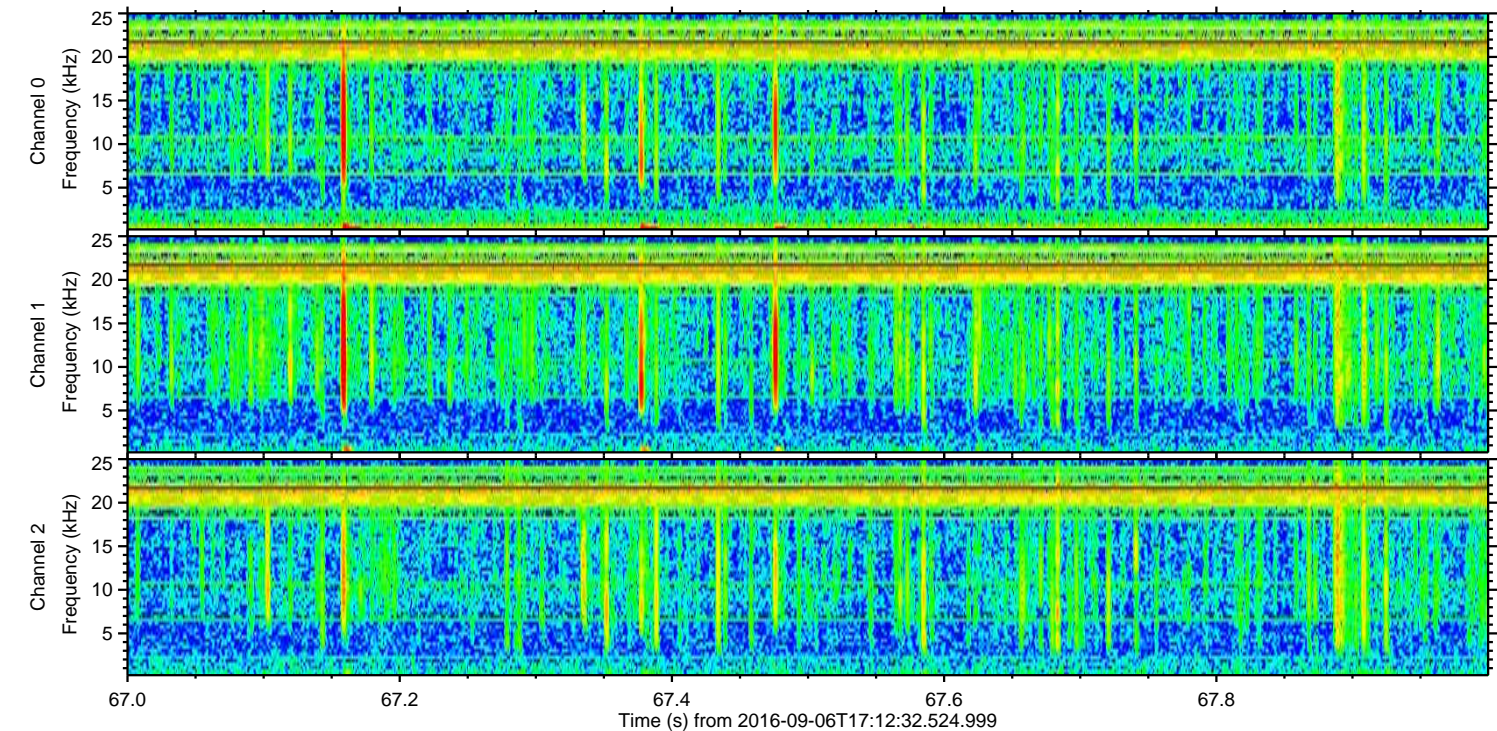
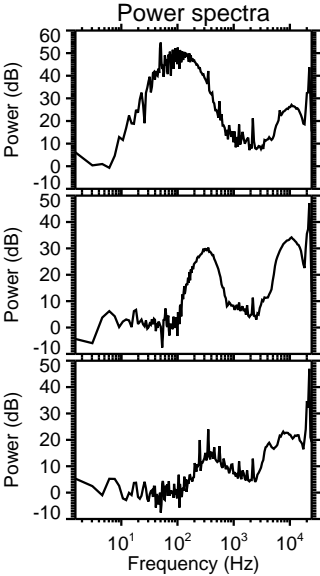
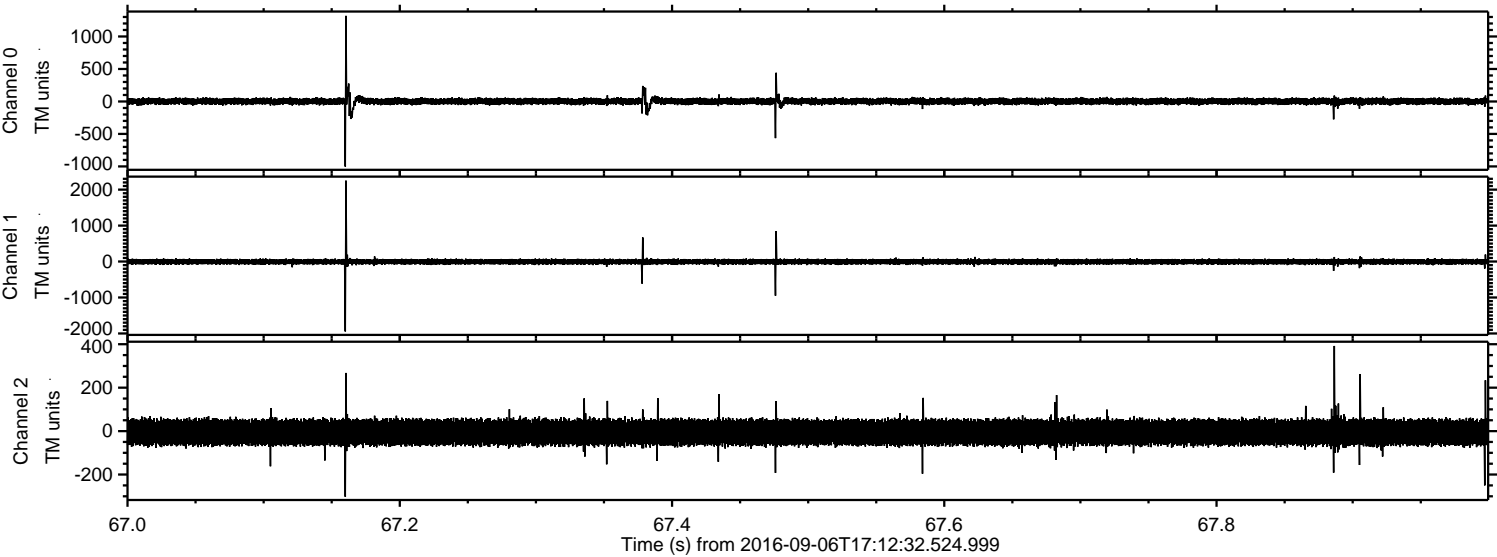

Processed Tue Sep 6 19:20:45 2016 by ELM ver.2012-10-06 from 001__elm20160906_171231__dat00.bin

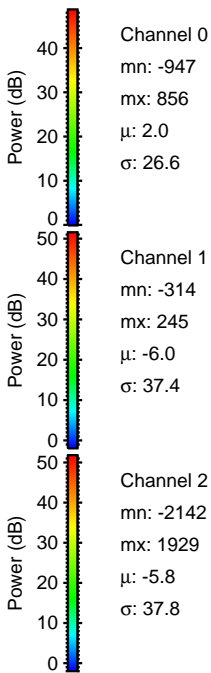
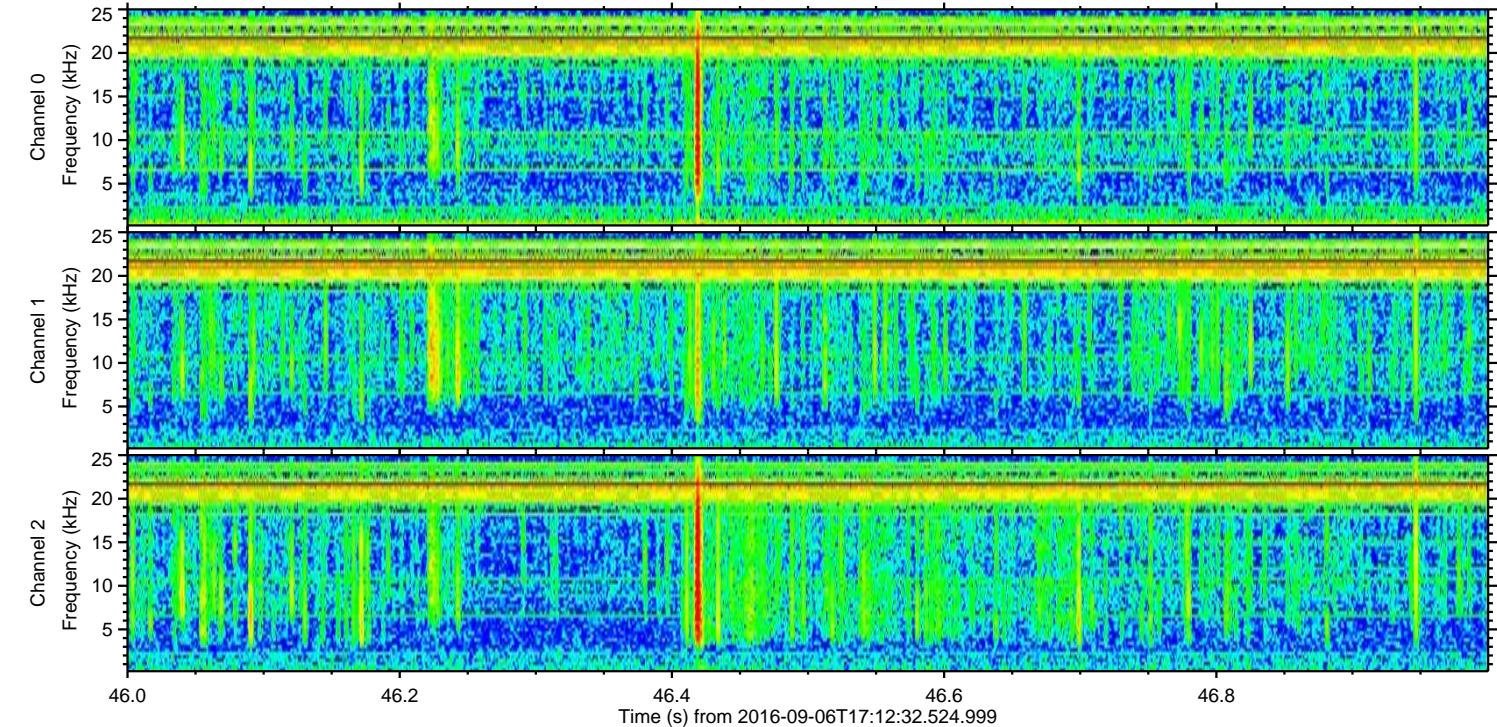
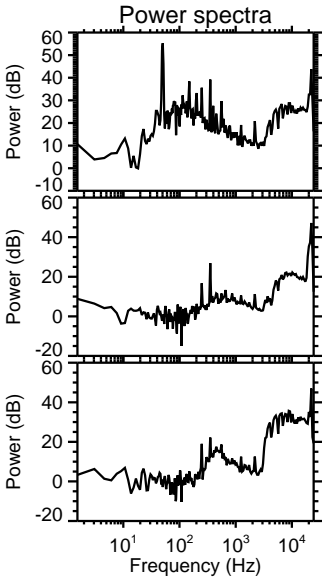
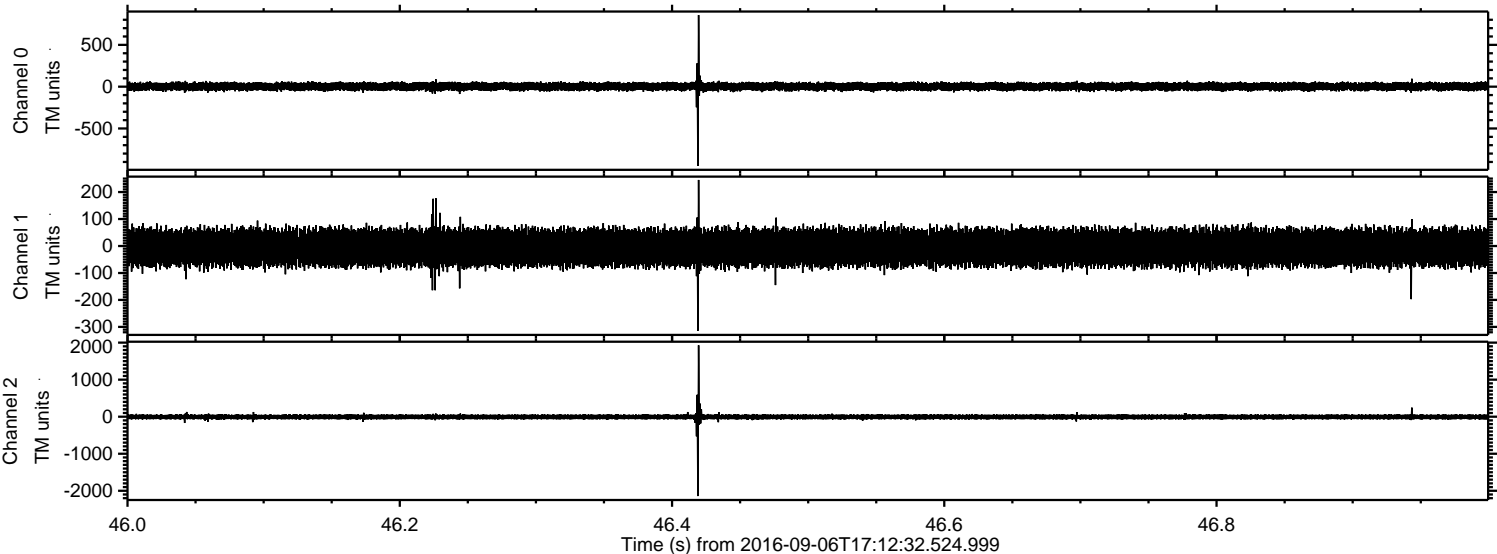

ELMAVAN 3D WAVEFORMS (Measured data sampled at 50 kHz) 51000 packets of 144 samples from 2016-09-06T17:12:32.524.999. Part 25/147

Processed Tue Sep 6 19:20:46 2016 by ELM ver.2012-10-06 from 001__elm20160906_171231__dat00.bin

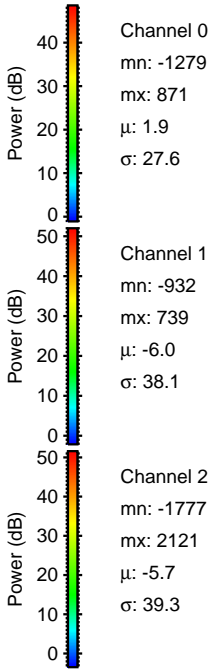
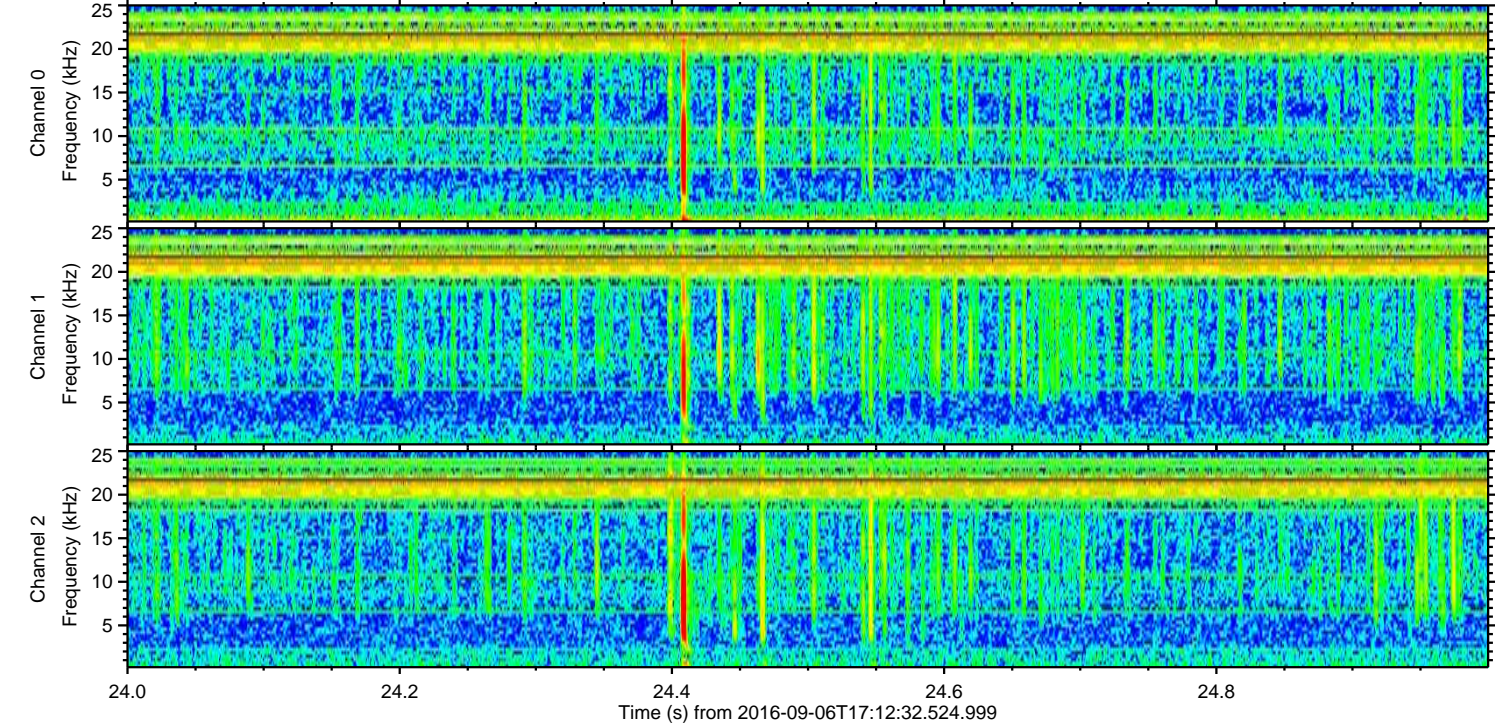
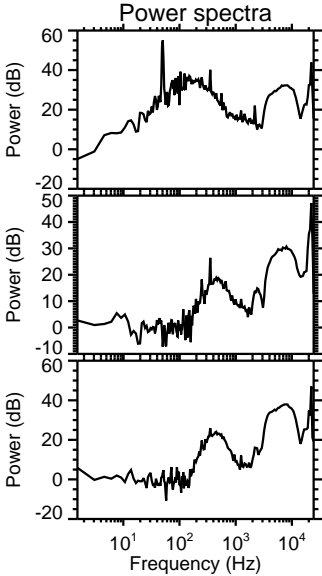
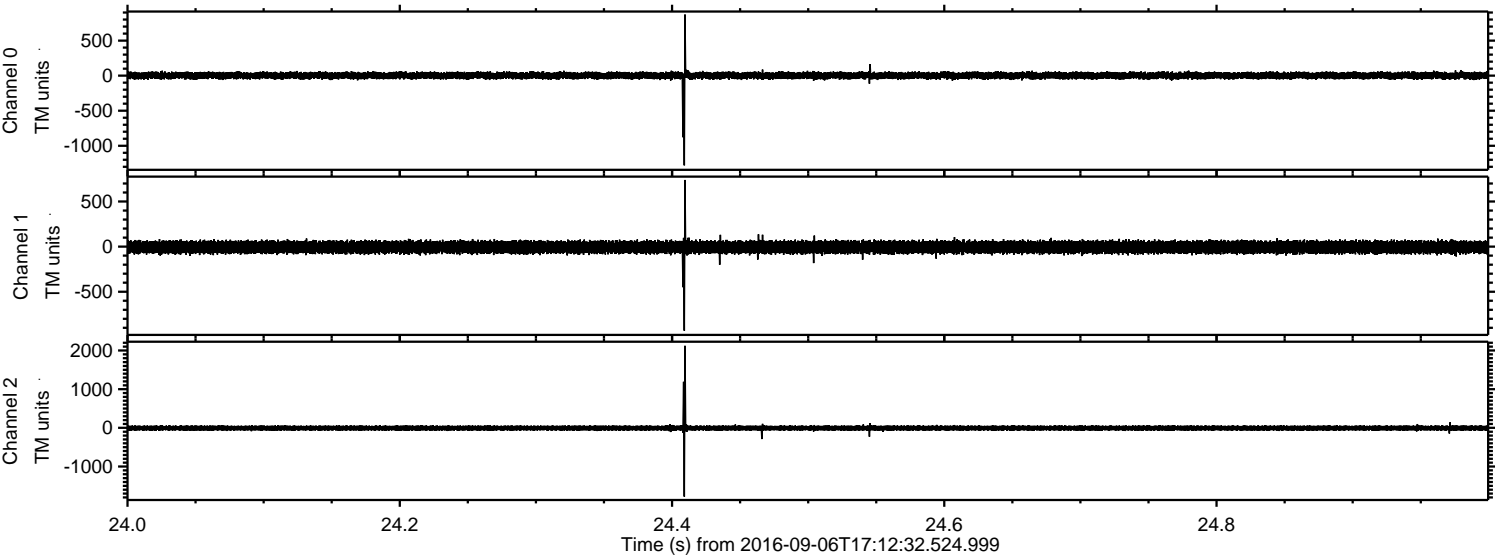

ELMAVAN 3D WAVEFORMS (Measured data sampled at 50 kHz) 51000 packets of 144 samples from 2016-09-06T17:12:32.524.999. Part 136/147

Processed Tue Sep 6 19:20:47 2016 by ELM ver.2012-10-06 from 001__elm20160906_171231__dat00.bin

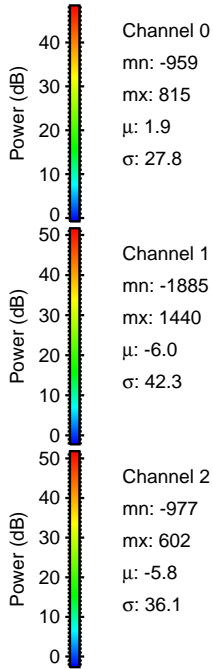
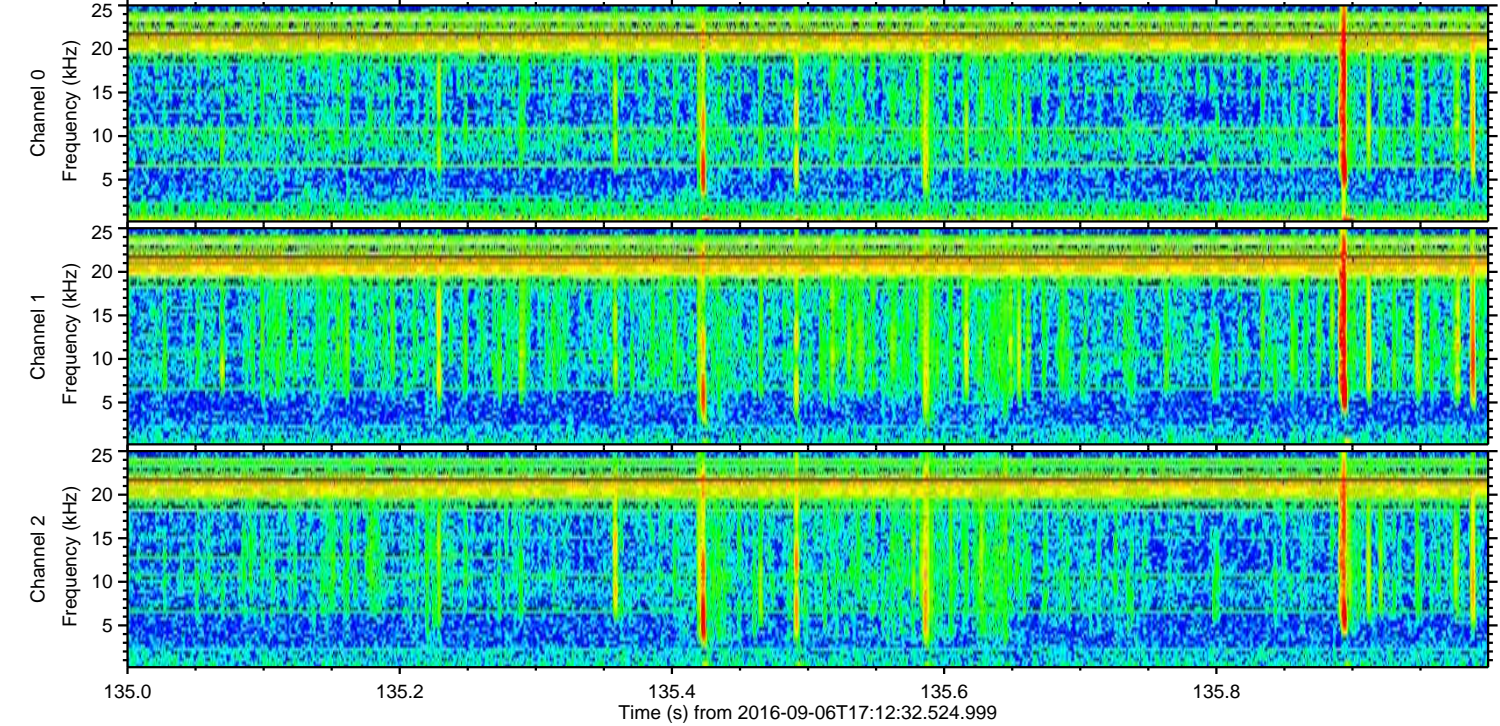
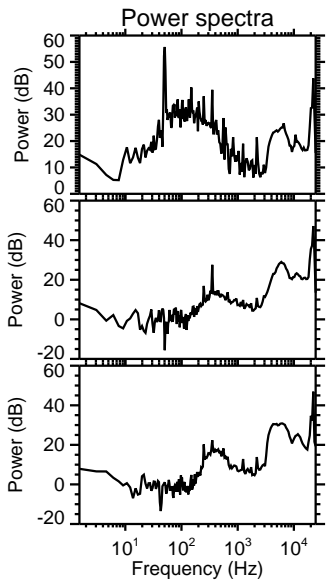
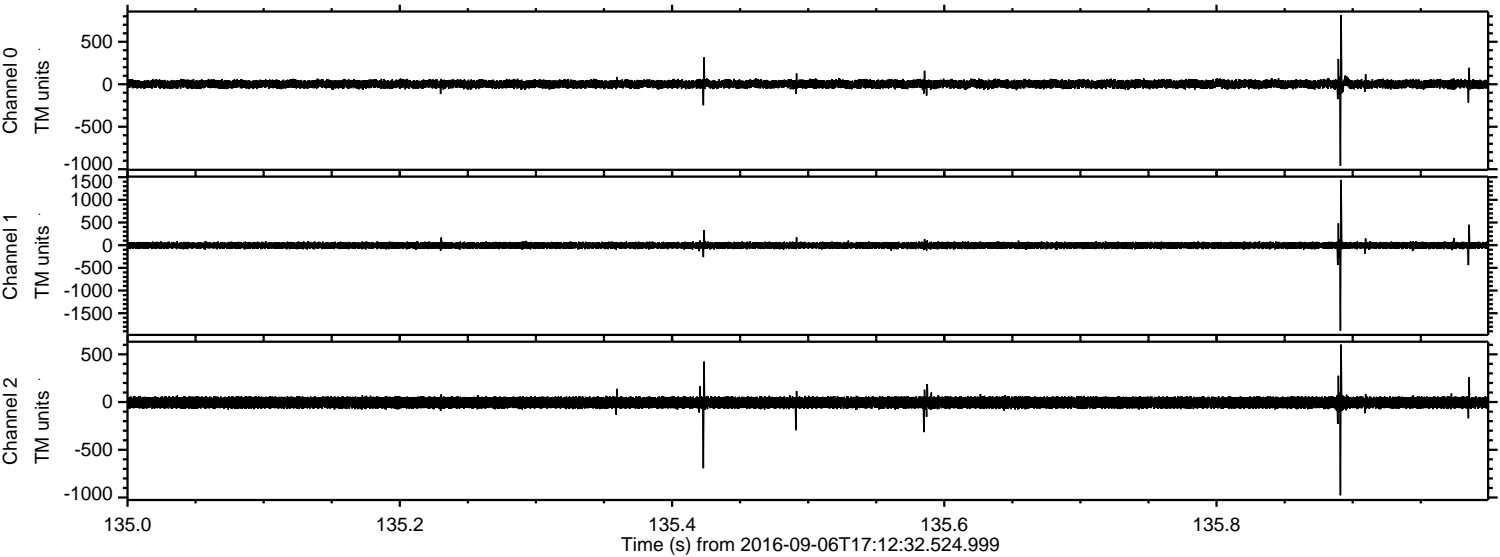

Channel 0
mn: -959
mx: 815
 μ : 1.9
 σ : 27.8

Channel 1
mn: -1885
mx: 1440
 μ : -6.0
 σ : 42.3

Channel 2
mn: -977
mx: 602
 μ : -5.8
 σ : 36.1

Processed Tue Sep 6 19:20:48 2016 by ELM ver.2012-10-06 from 001__elm20160906_171231__dat00.bin

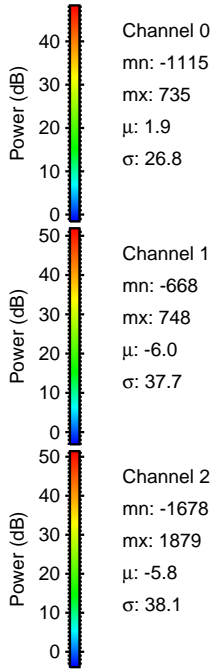
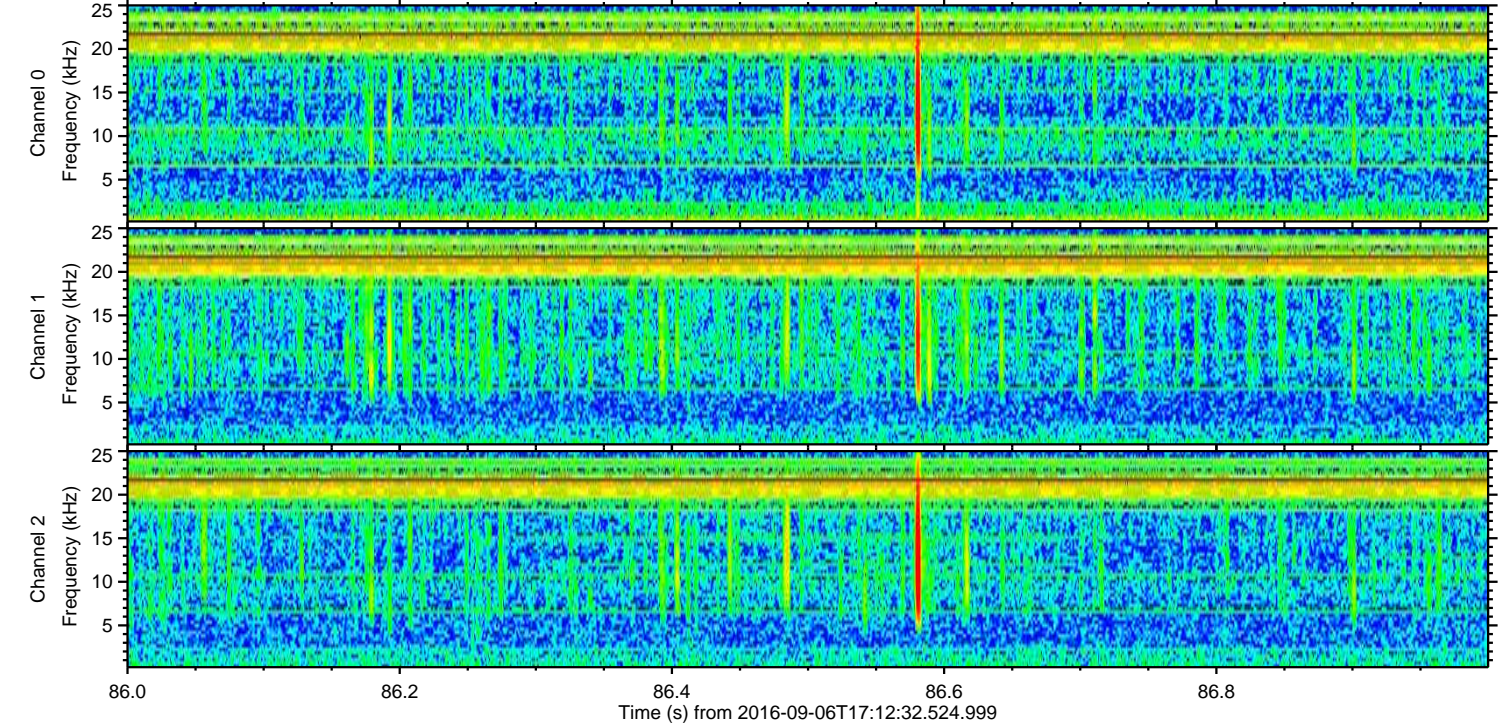
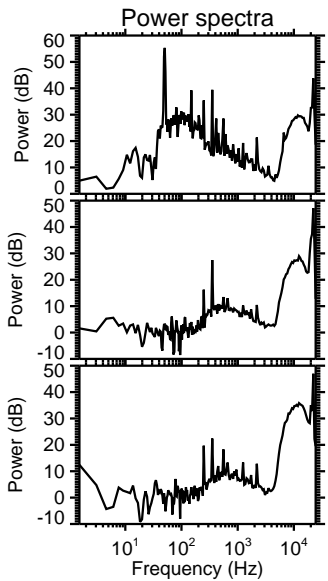
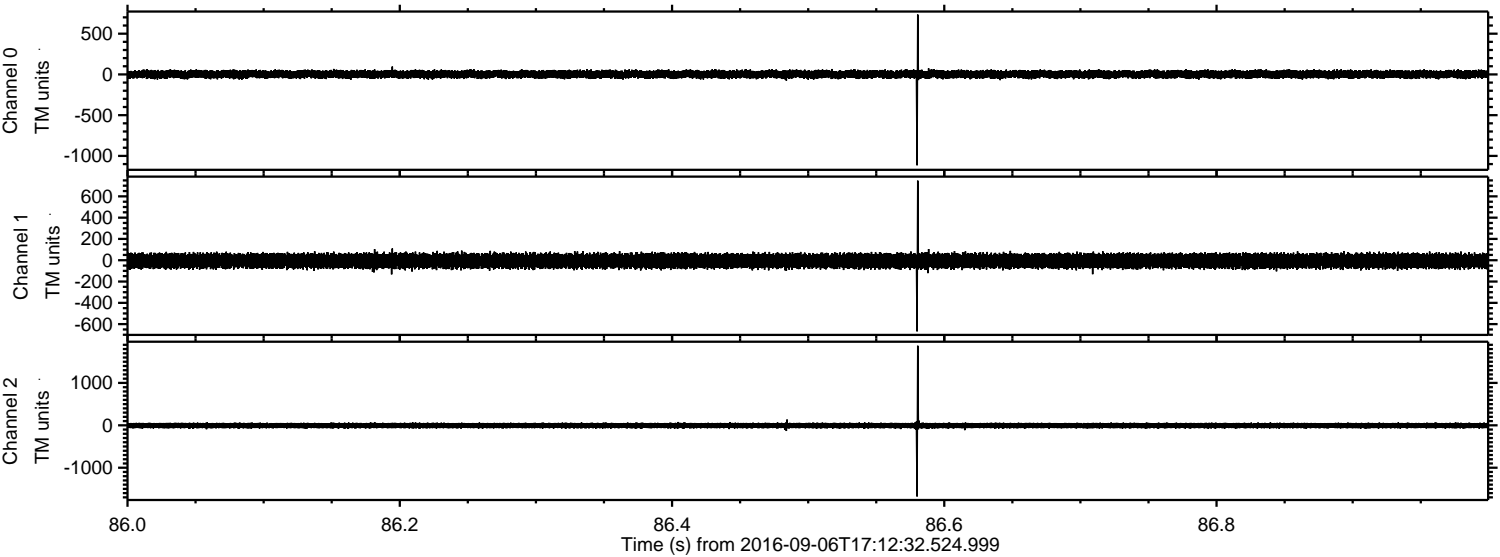

Channel 0
mn: -1115
mx: 735
 μ : 1.9
 σ : 26.8

Channel 1
mn: -668
mx: 748
 μ : -6.0
 σ : 37.7

Channel 2
mn: -1678
mx: 1879
 μ : -5.8
 σ : 38.1

ELMAVAN 3D WAVEFORMS (Measured data sampled at 50 kHz) 51000 packets of 144 samples from 2016-09-06T17:12:32.524.999. Part 104/147

Processed Tue Sep 6 19:20:49 2016 by ELM ver.2012-10-06 from 001__elm20160906_171231__dat00.bin

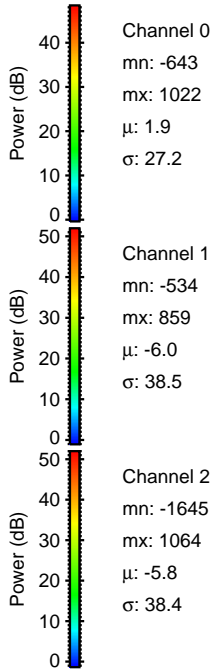
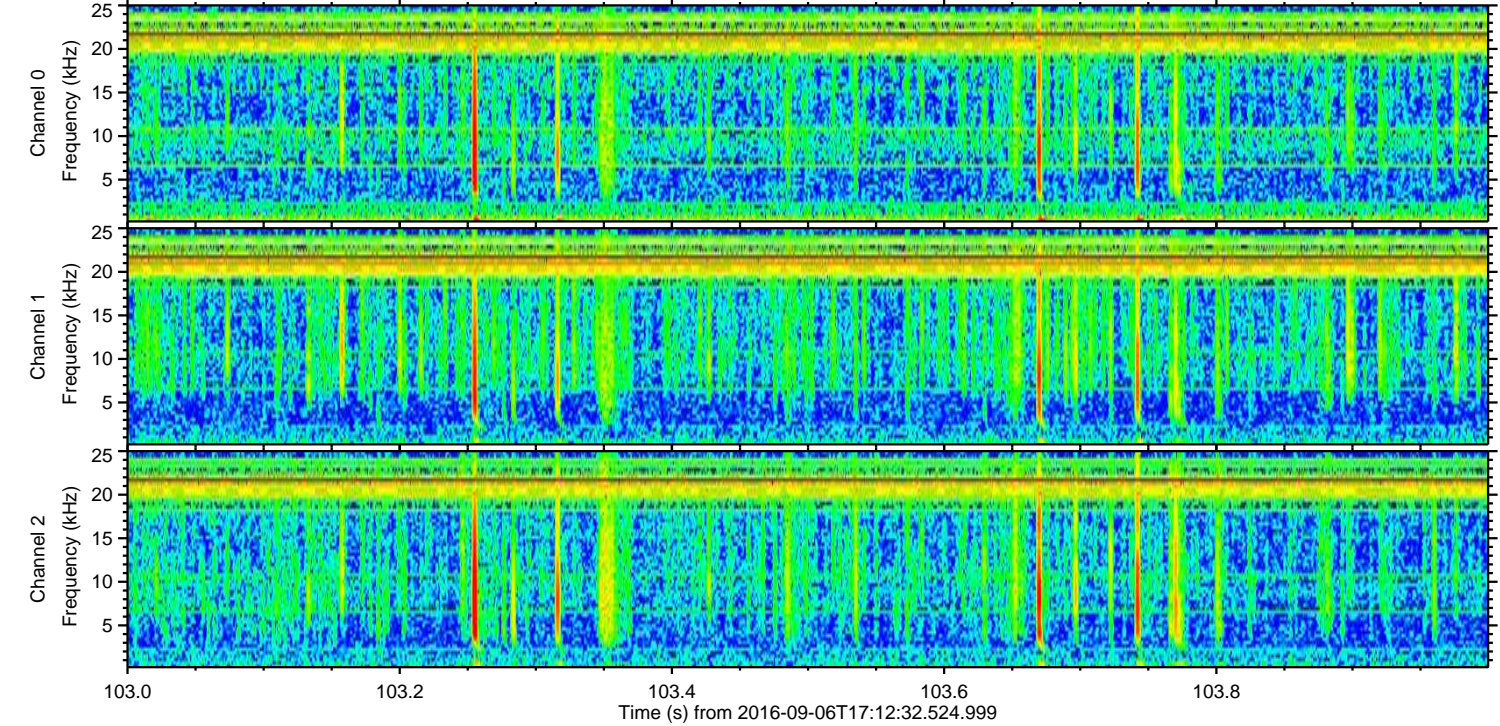
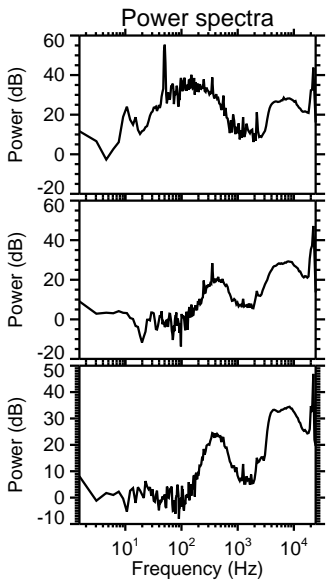
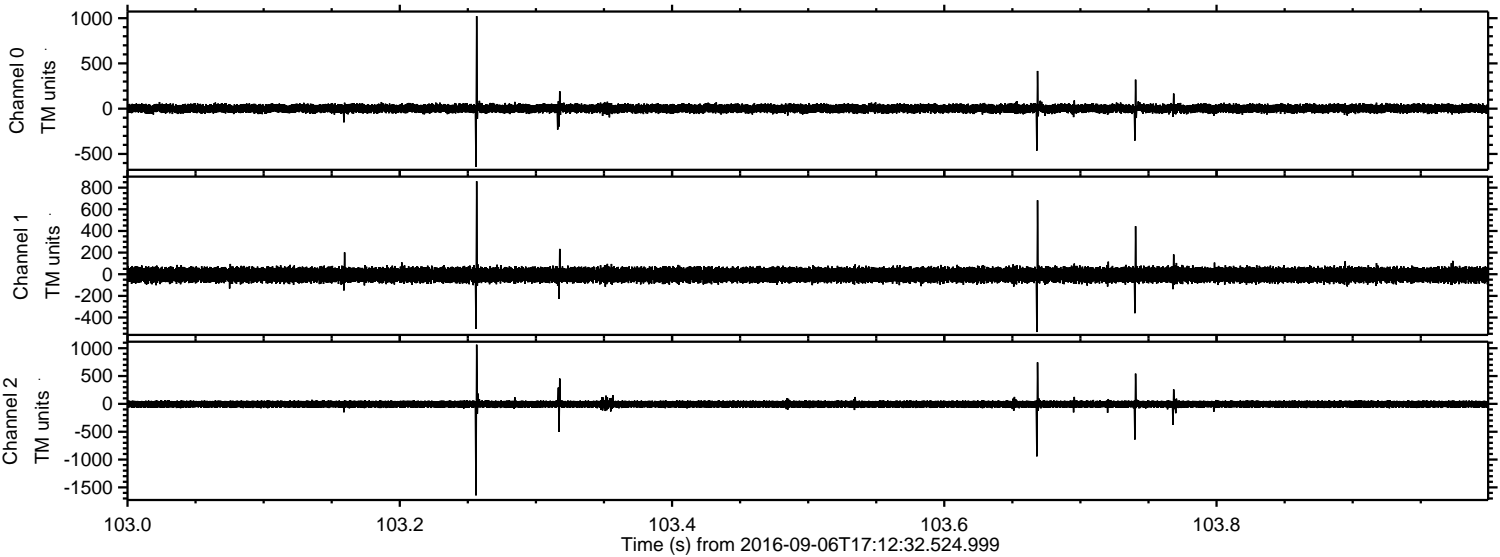

Channel 0
mn: -643
mx: 1022
 μ : 1.9
 σ : 27.2

Channel 1
mn: -534
mx: 859
 μ : -6.0
 σ : 38.5

Channel 2
mn: -1645
mx: 1064
 μ : -5.8
 σ : 38.4

Processed Tue Sep 6 19:20:50 2016 by ELM ver.2012-10-06 from 001__elm20160906_171231__dat00.bin

