

ELMAVAN 3D WAVEFORMS (Measured data sampled at 50 kHz) 51000 packets of 144 samples from 2016-09-06T17:02:32.062.000.

Processed Tue Sep 6 19:10:00 2016 by ELM ver.2012-10-06 from 001__elm20160906_170231__dat00.bin

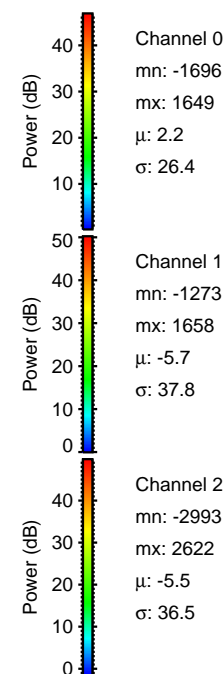

Processed Tue Sep 6 19:10:11 2016 by ELM ver.2012-10-06 from 001__elm20160906_170231__dat00.bin

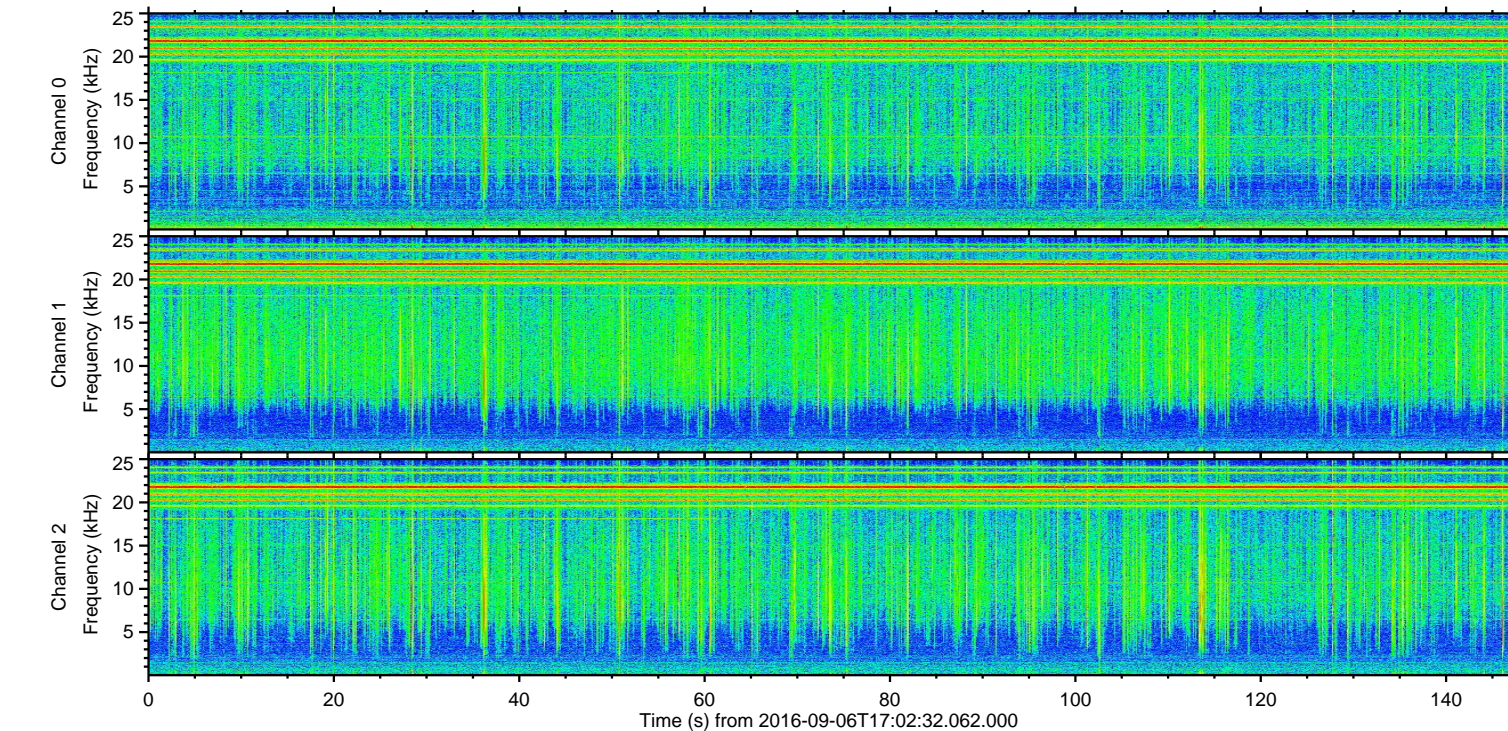
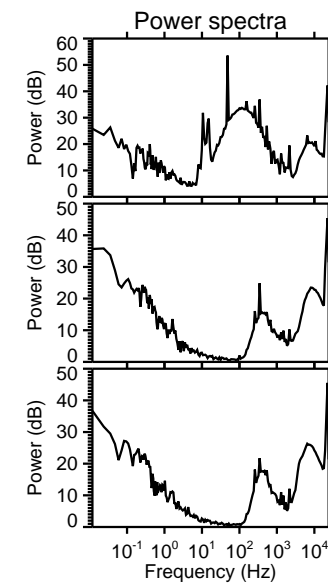
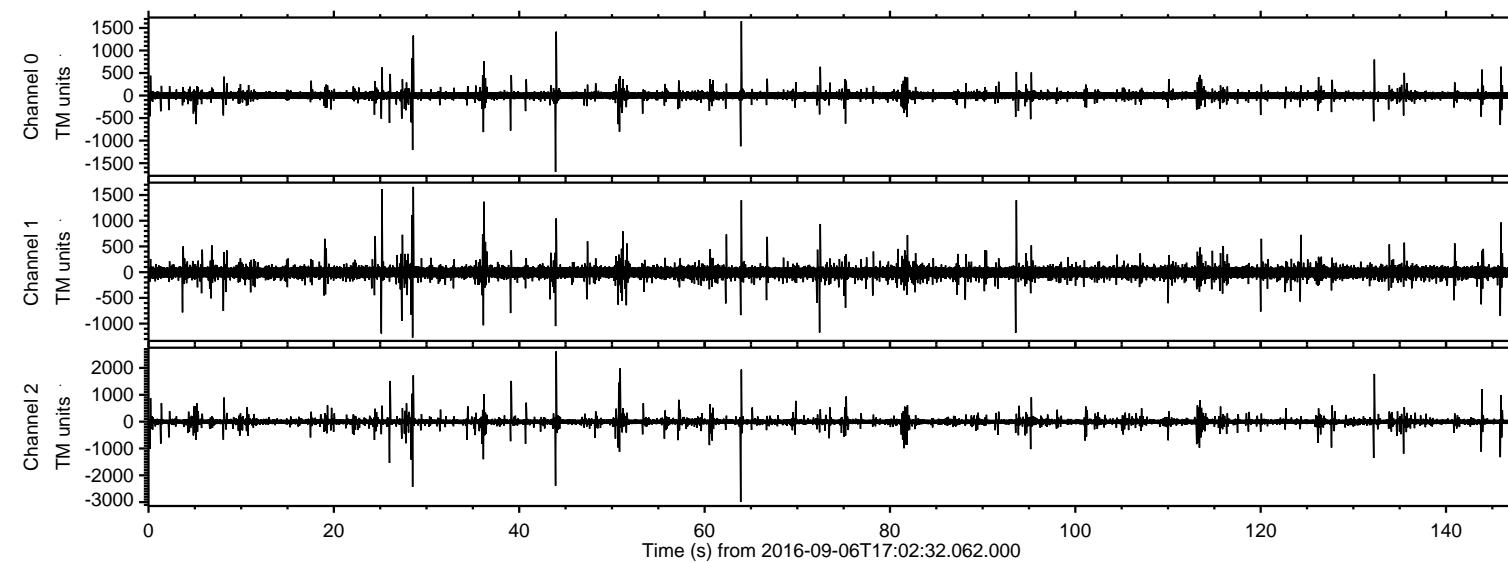
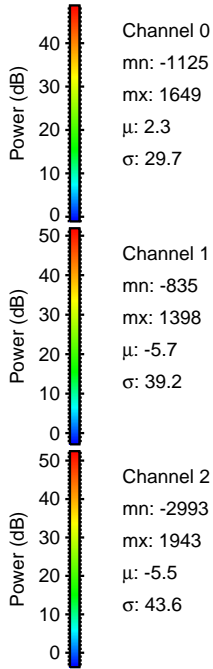
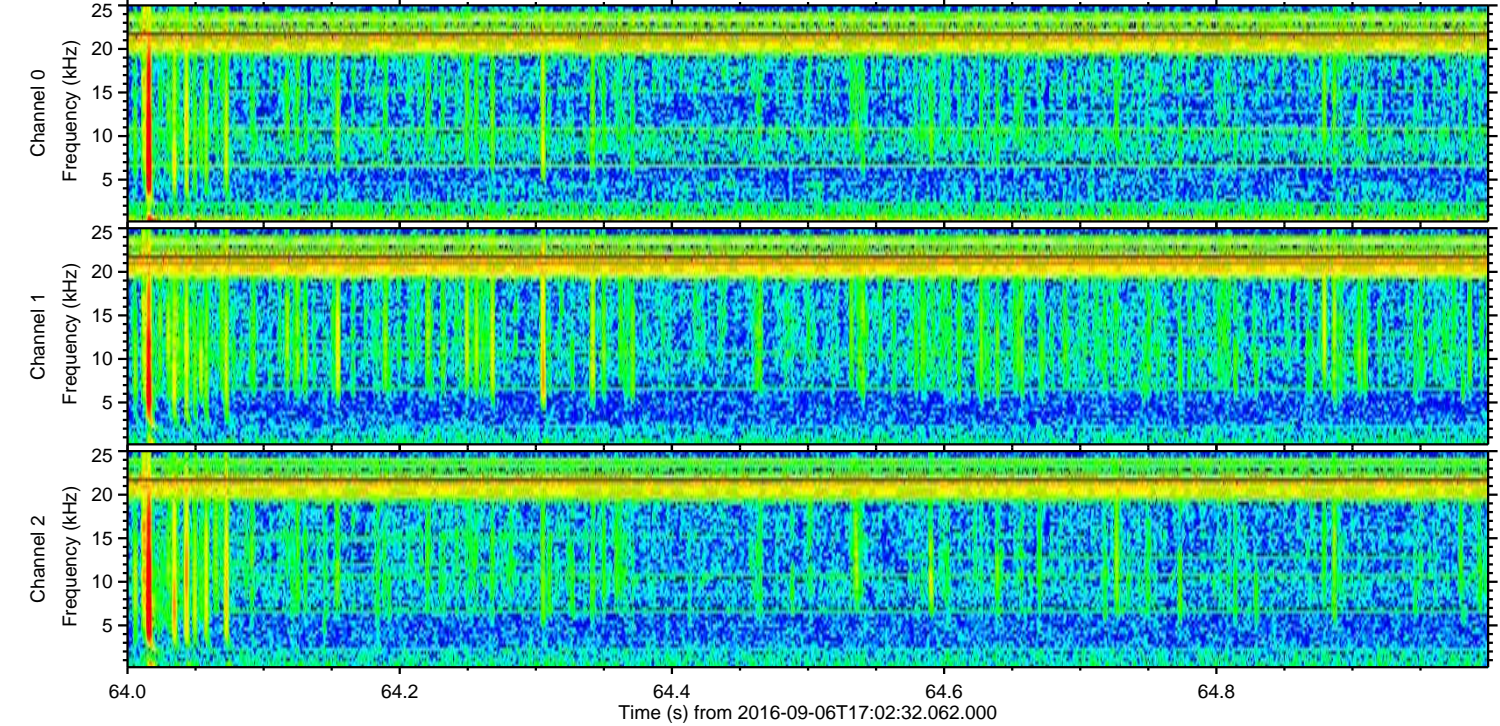
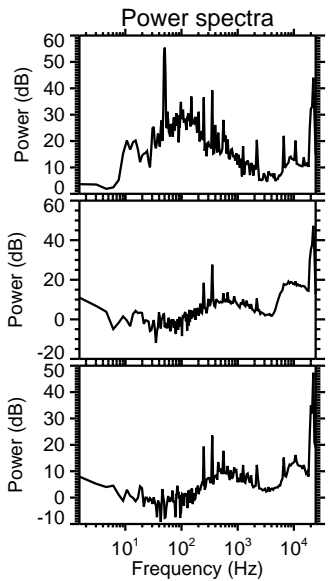
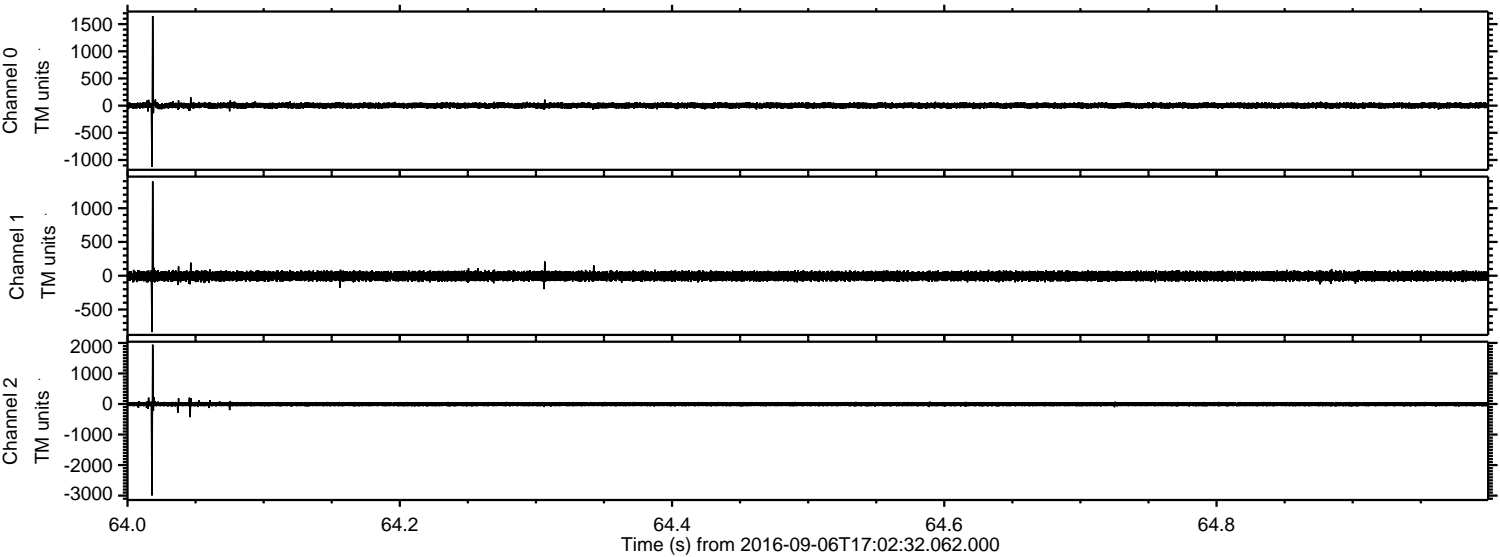

Processed Tue Sep 6 19:10:12 2016 by ELM ver.2012-10-06 from 001__elm20160906_170231__dat00.bin

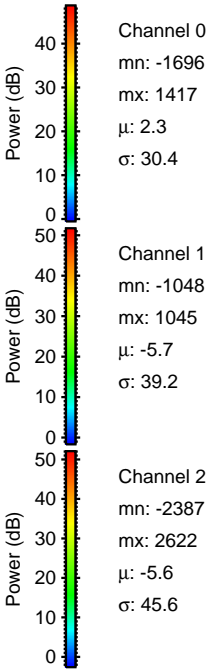
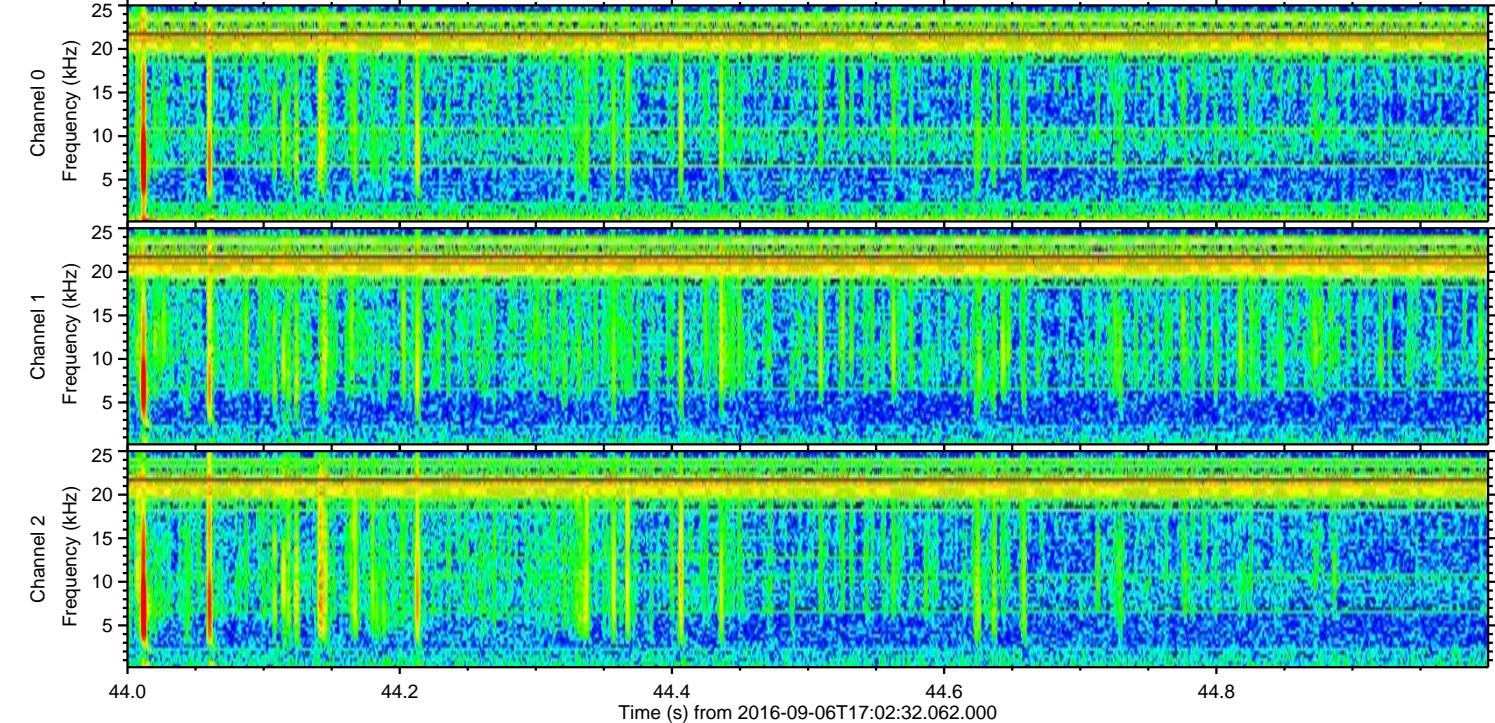
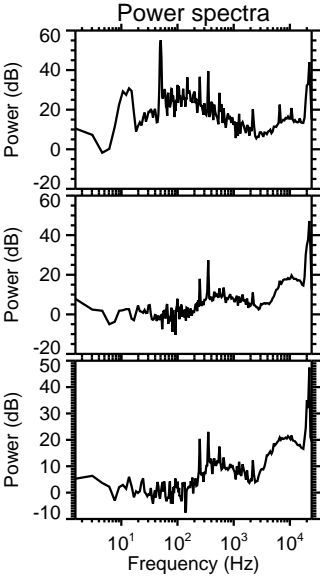
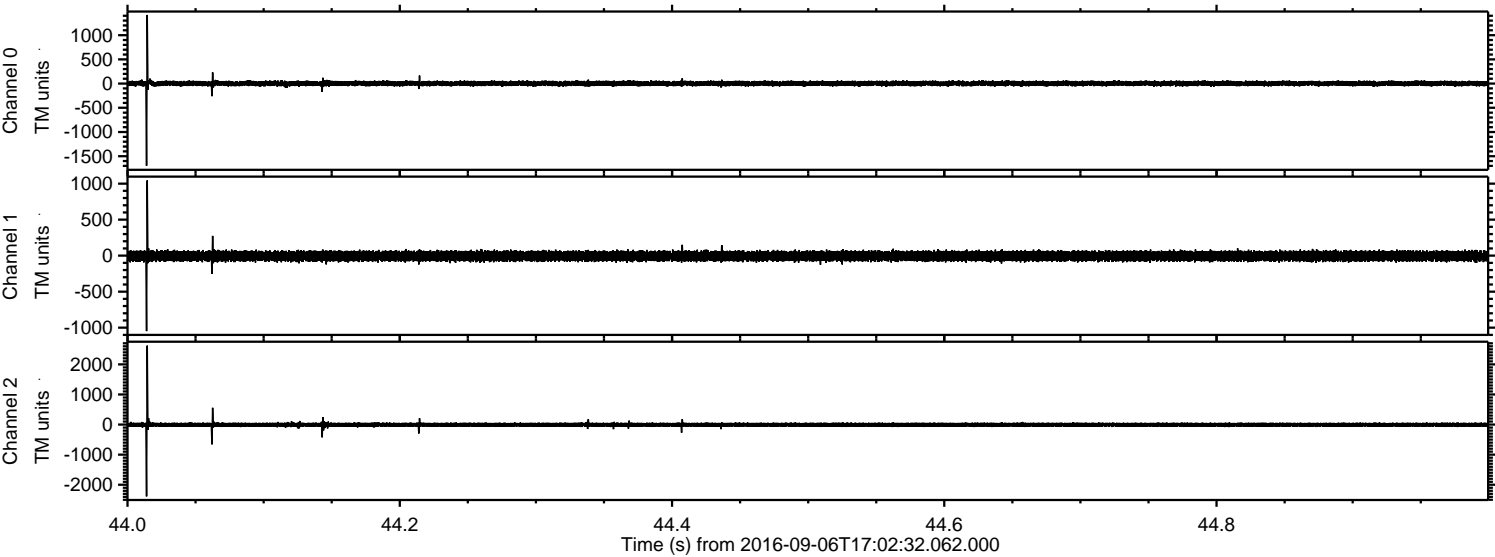

Processed Tue Sep 6 19:10:13 2016 by ELM ver.2012-10-06 from 001__elm20160906_170231__dat00.bin

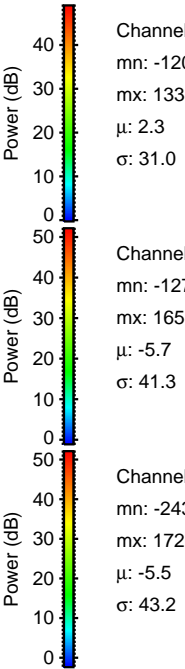
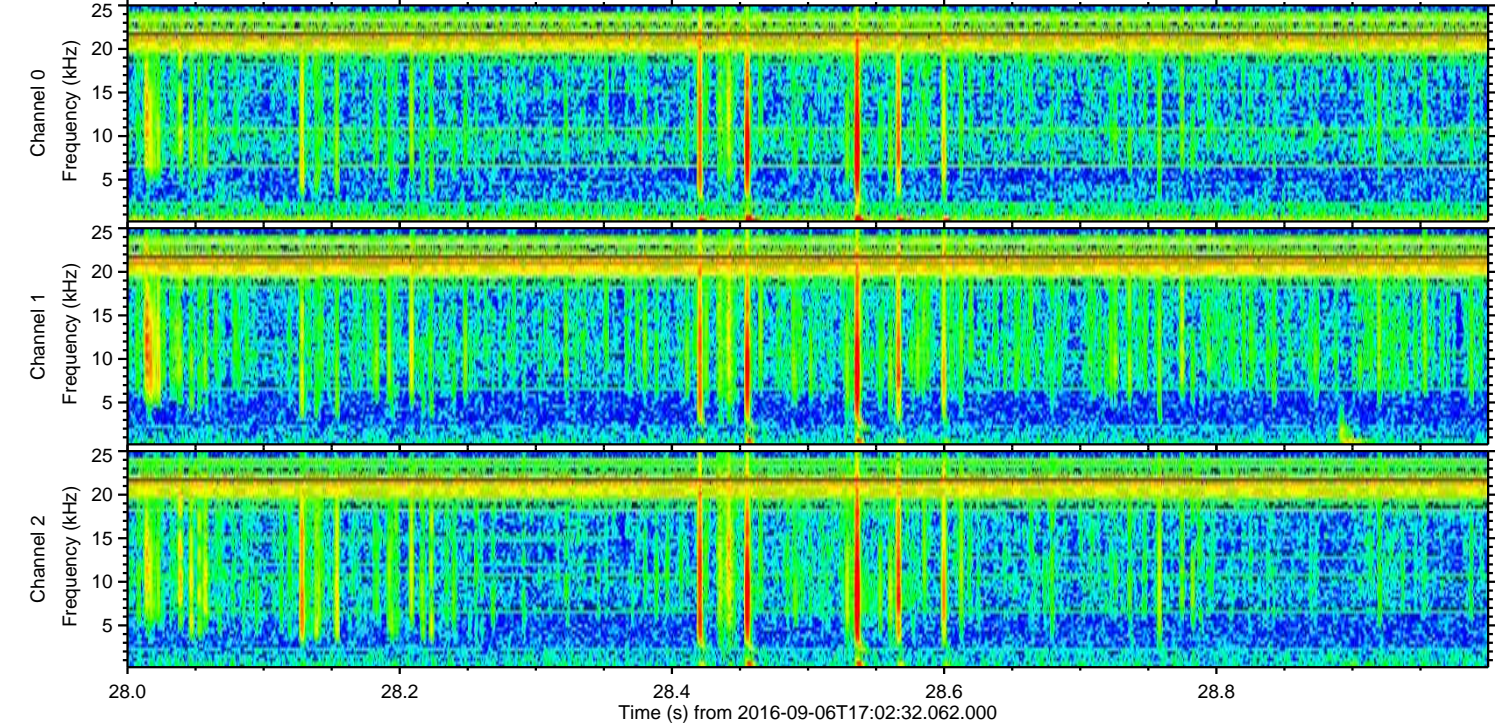
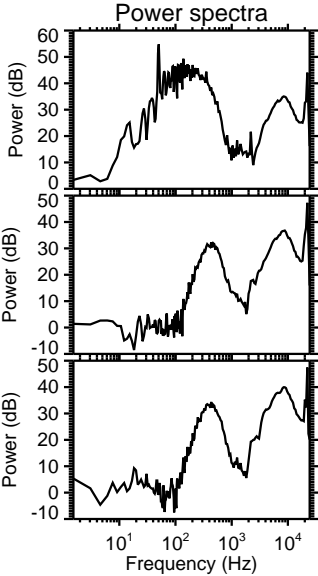
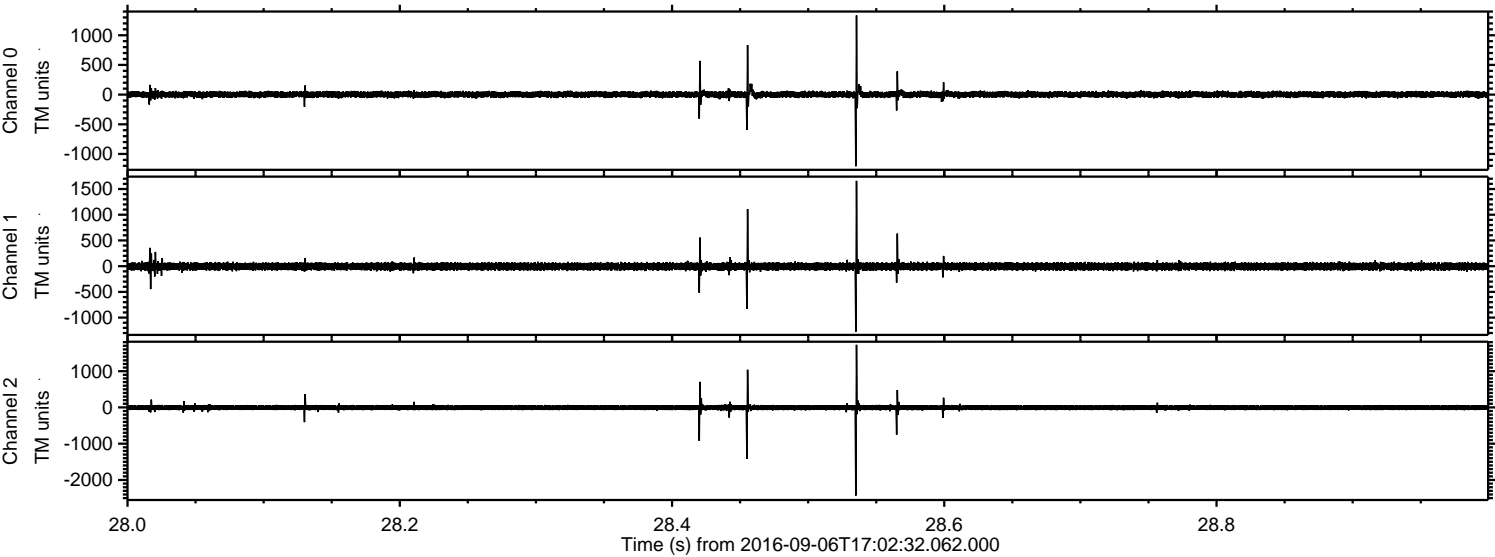

Processed Tue Sep 6 19:10:14 2016 by ELM ver.2012-10-06 from 001__elm20160906_170231__dat00.bin

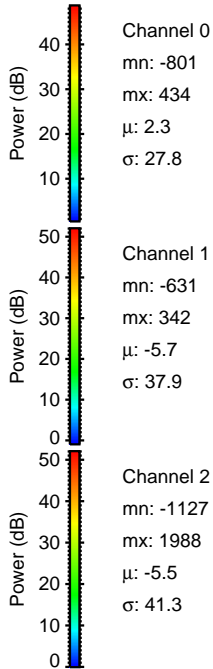
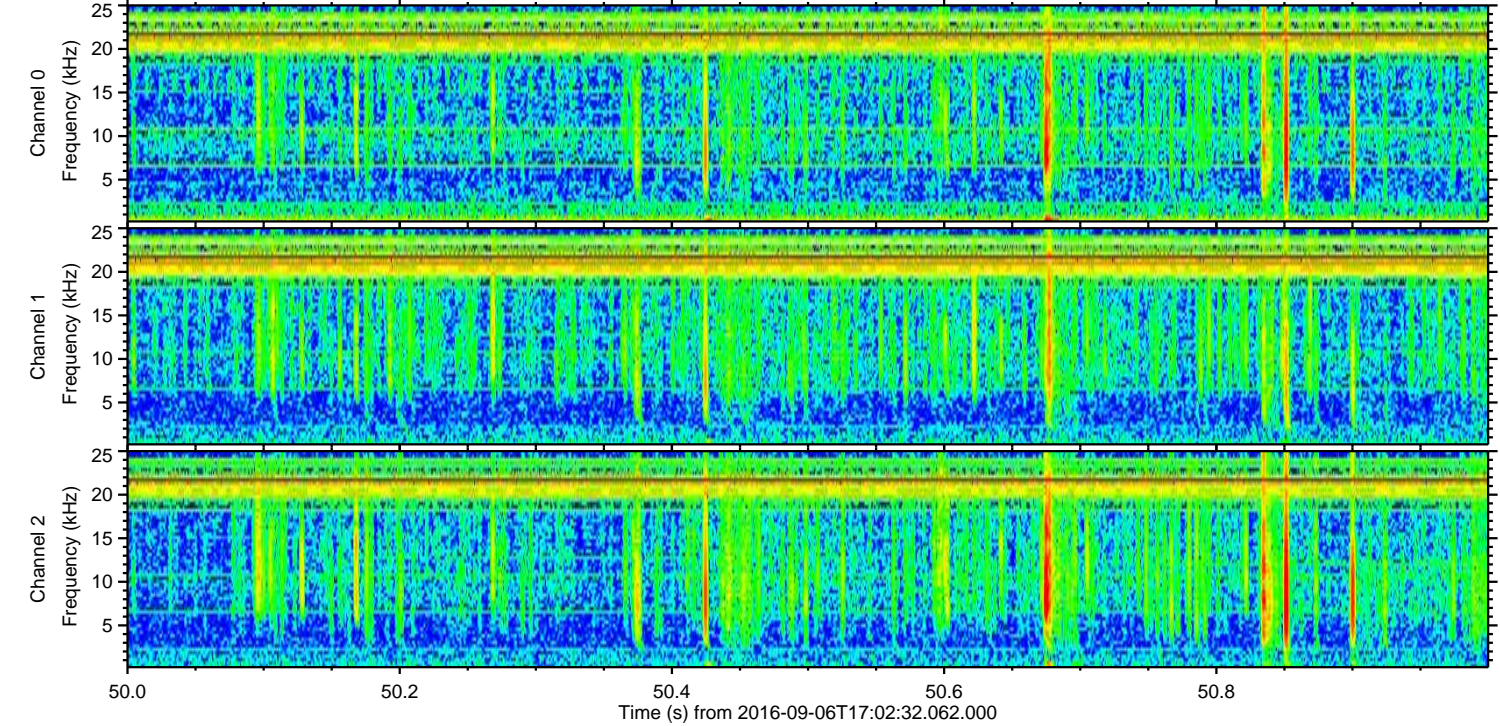
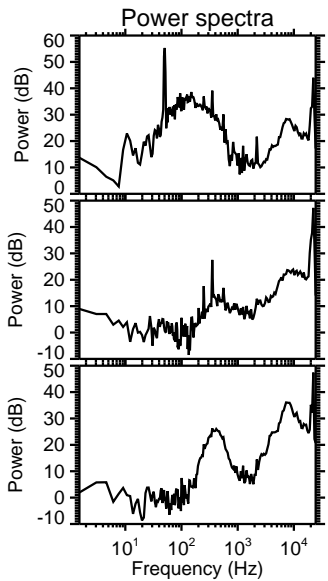
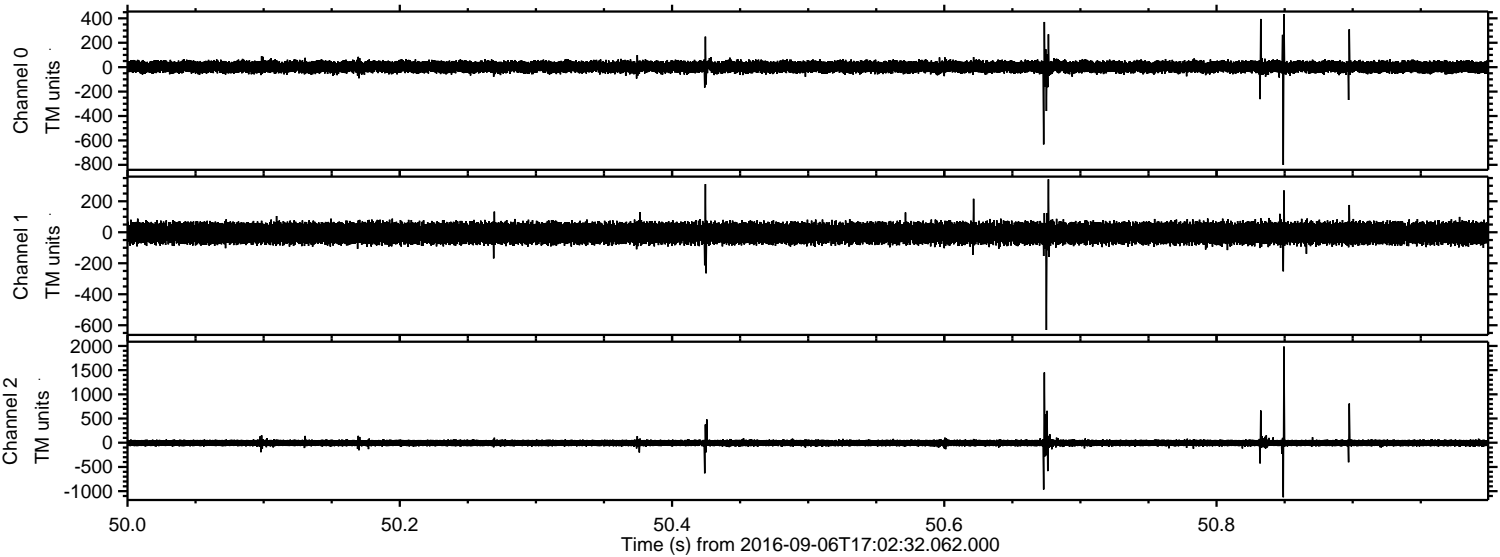

ELMAVAN 3D WAVEFORMS (Measured data sampled at 50 kHz) 51000 packets of 144 samples from 2016-09-06T17:02:32.062.000. Part 133/147

Processed Tue Sep 6 19:10:15 2016 by ELM ver.2012-10-06 from 001__elm20160906_170231__dat00.bin

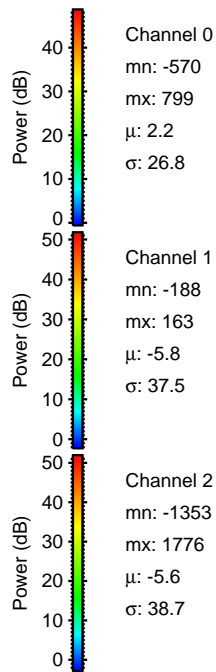
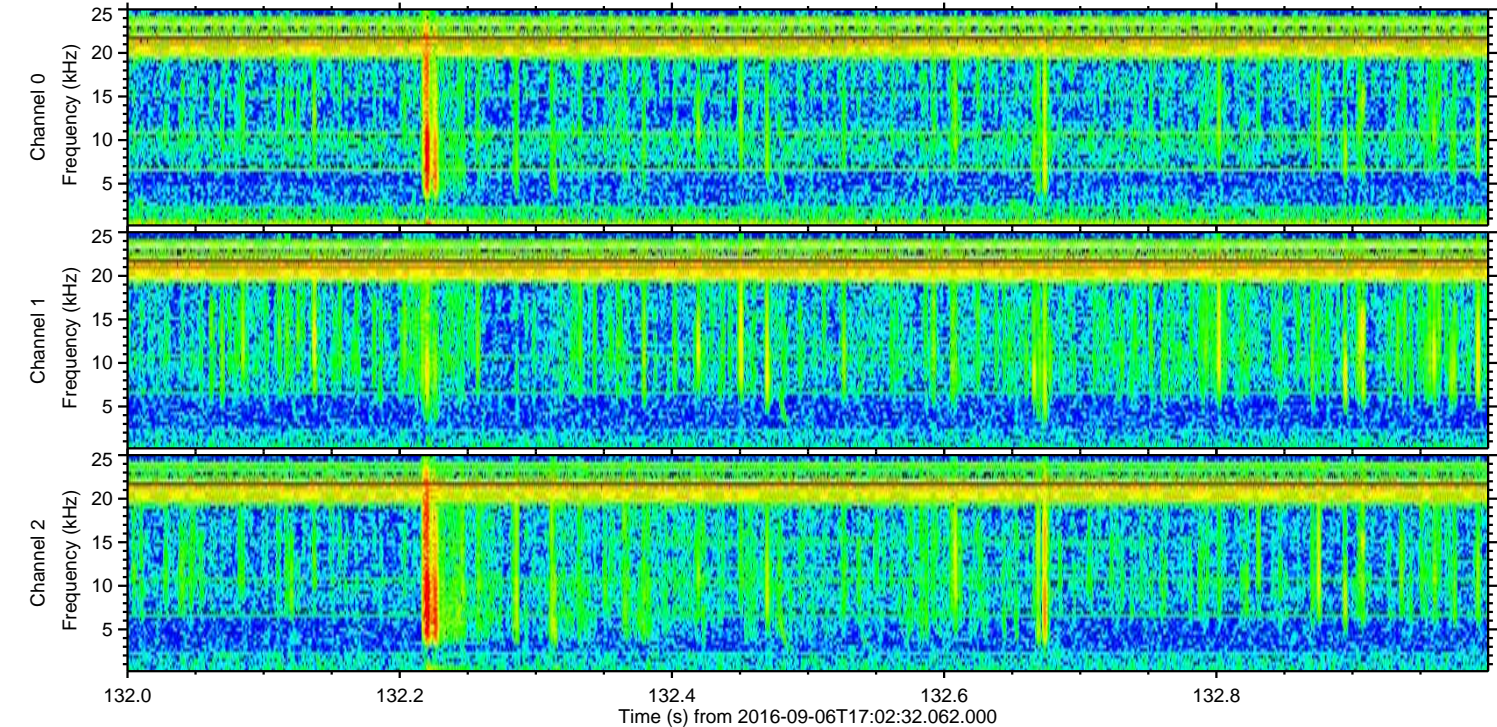
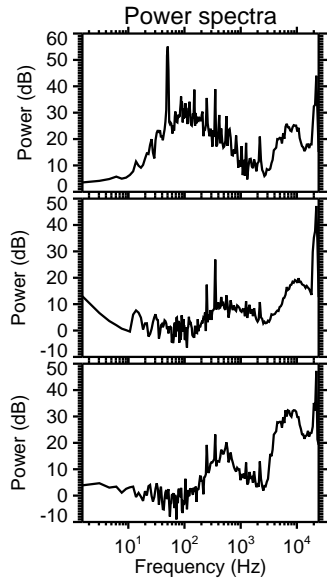
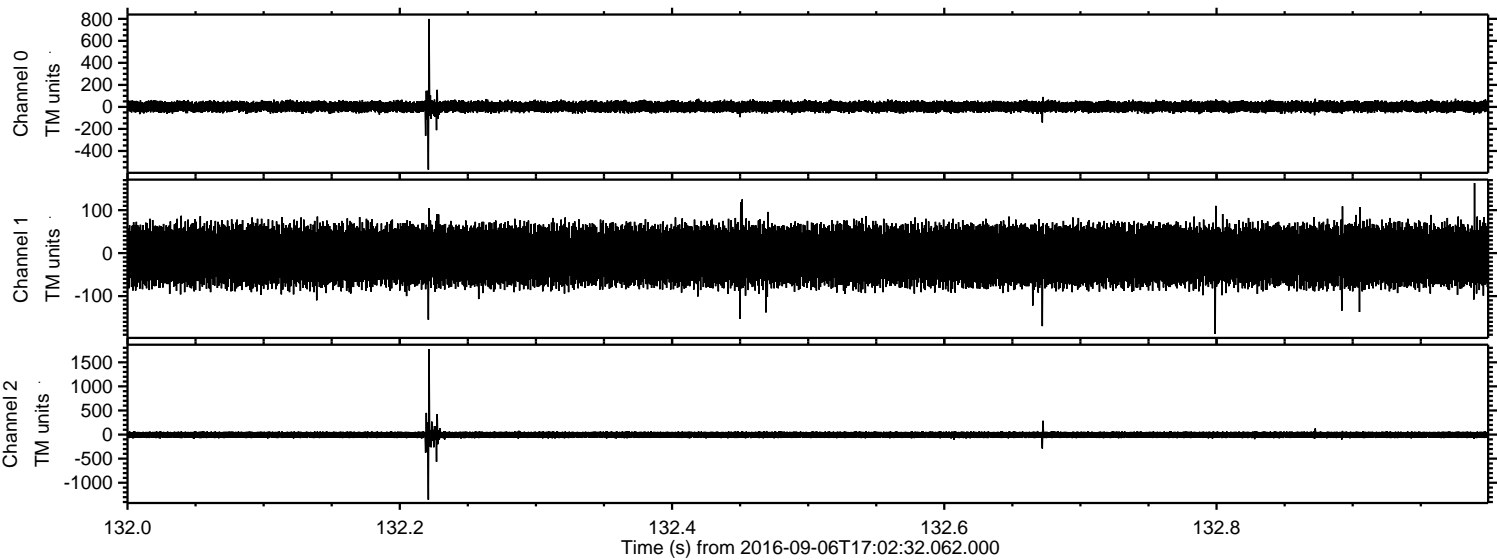

Processed Tue Sep 6 19:10:16 2016 by ELM ver.2012-10-06 from 001__elm20160906_170231__dat00.bin

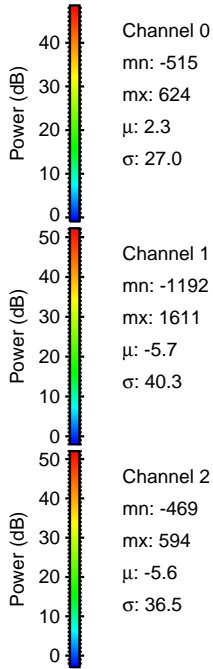
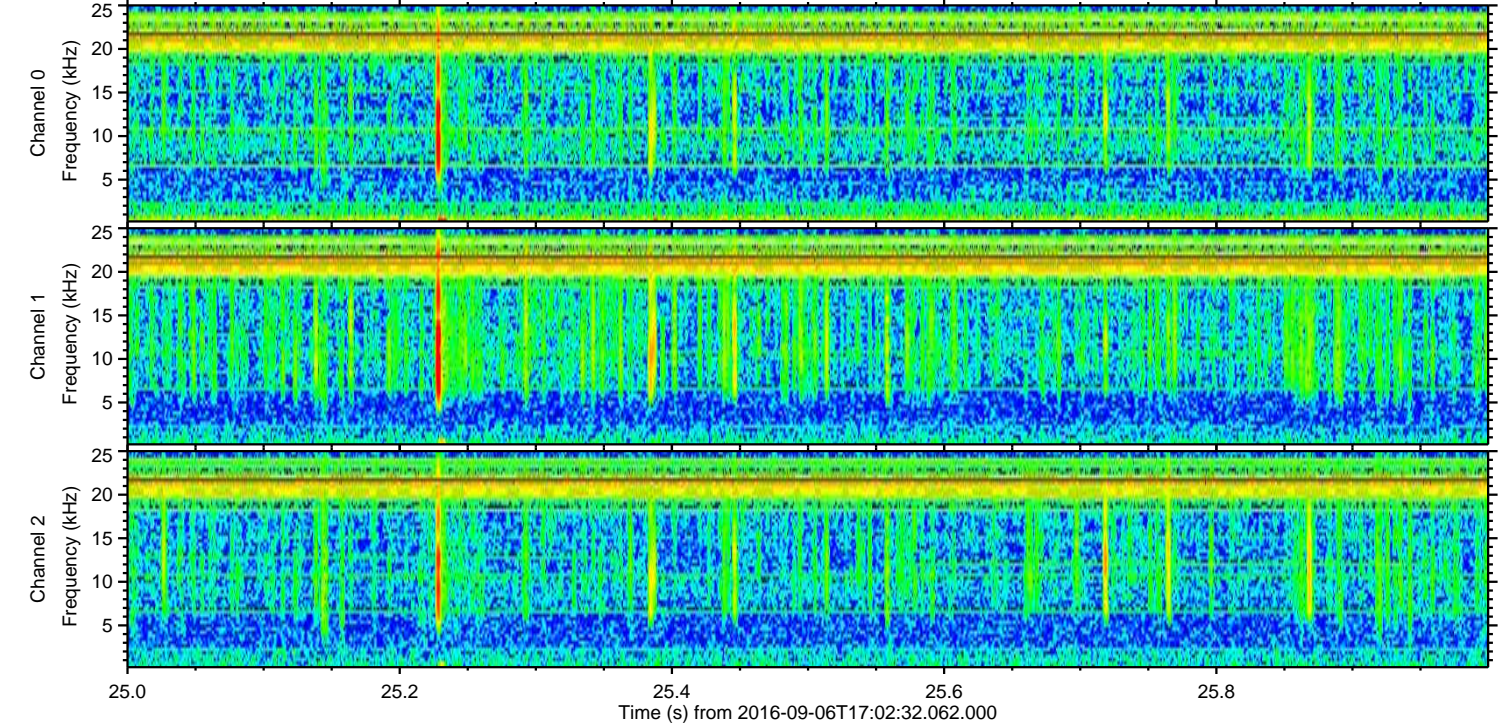
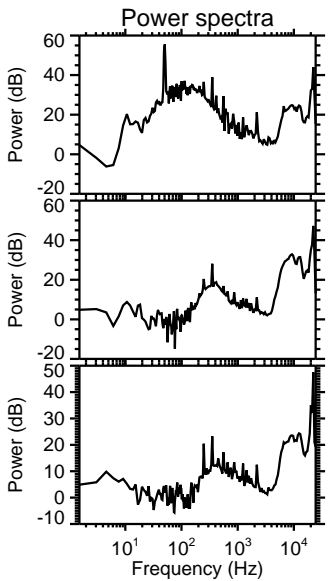
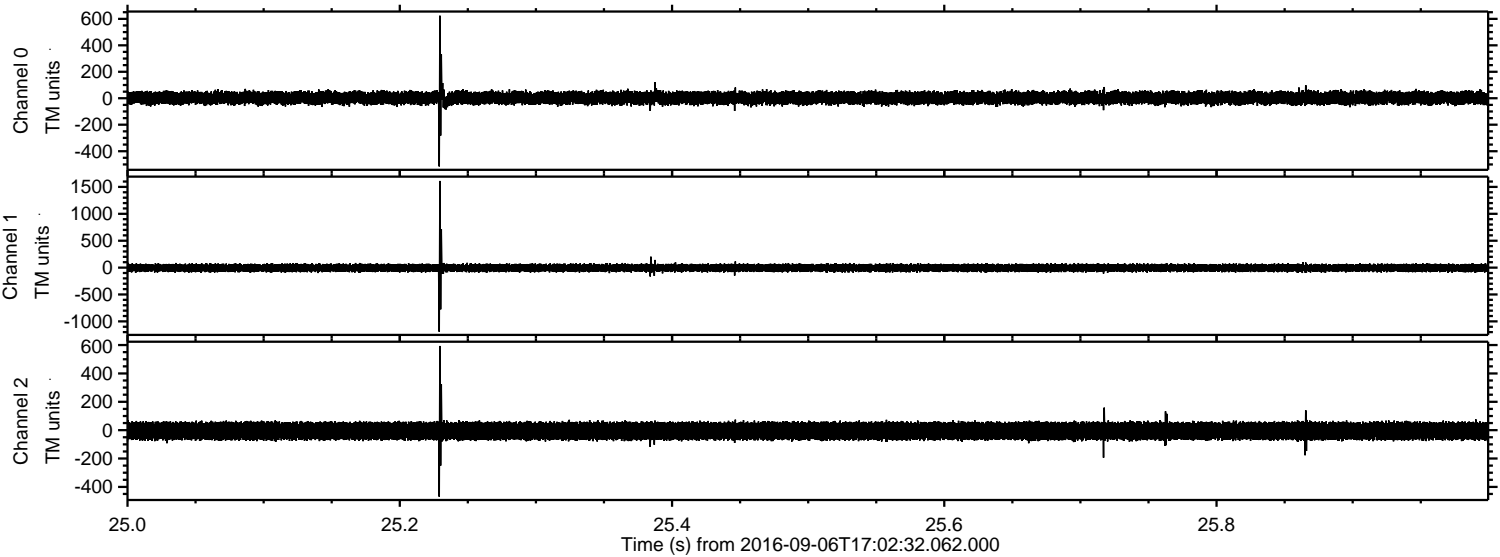

ELMAVAN 3D WAVEFORMS (Measured data sampled at 50 kHz) 51000 packets of 144 samples from 2016-09-06T17:02:32.062.000. Part 27/147

Processed Tue Sep 6 19:10:17 2016 by ELM ver.2012-10-06 from 001__elm20160906_170231__dat00.bin

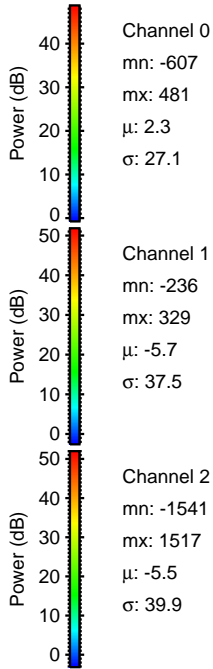
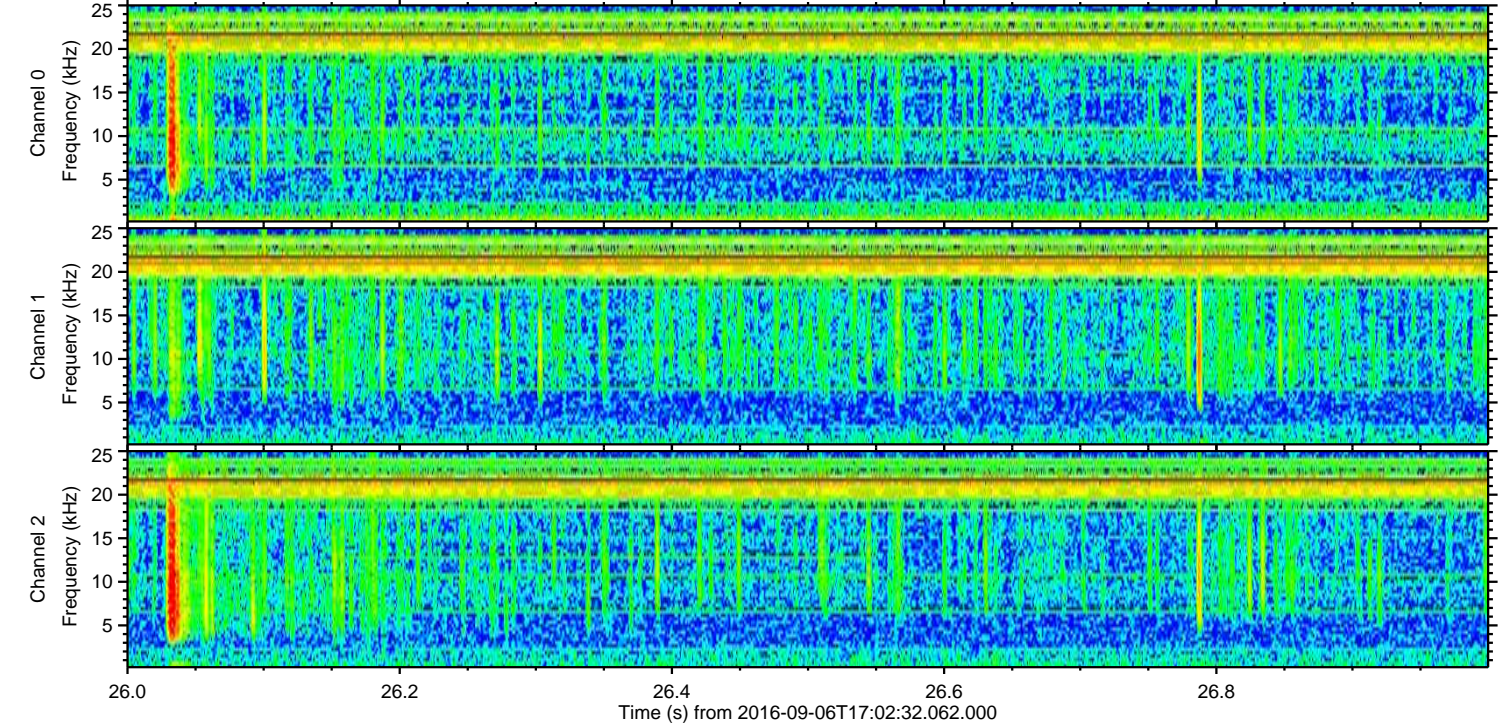
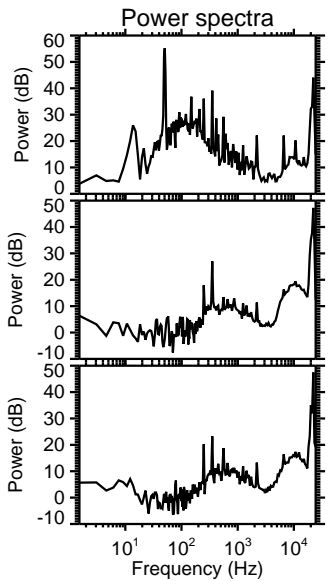
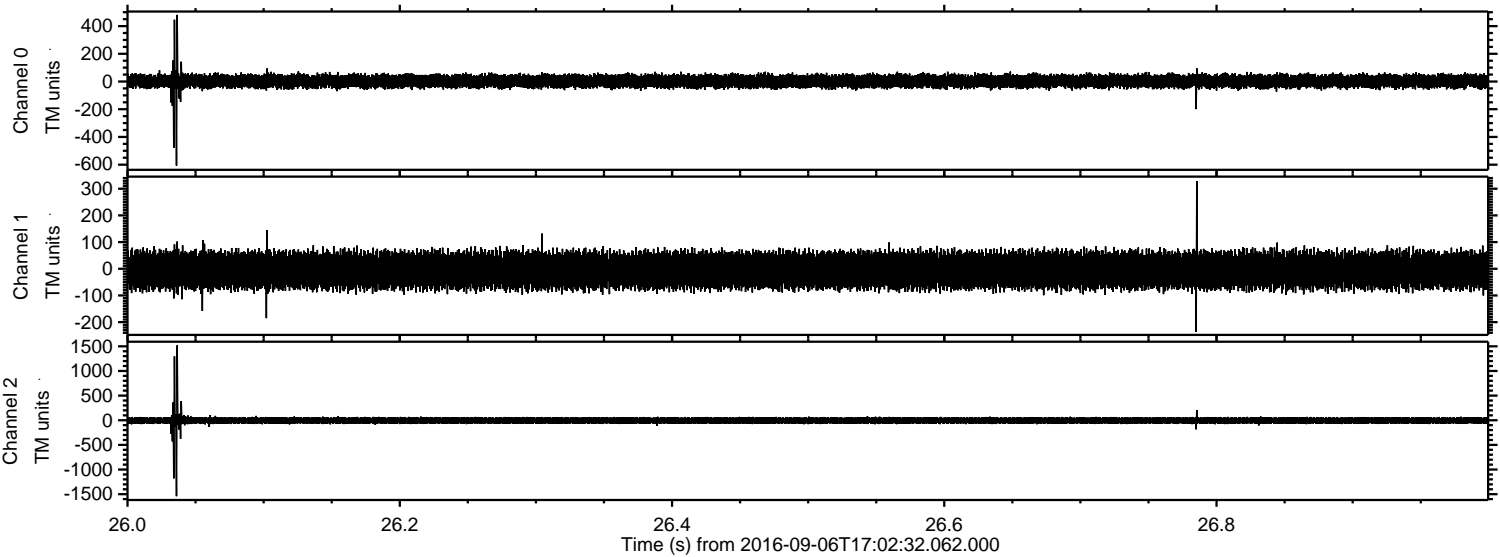

Processed Tue Sep 6 19:10:18 2016 by ELM ver.2012-10-06 from 001__elm20160906_170231__dat00.bin

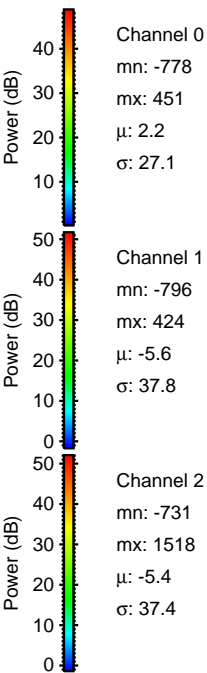
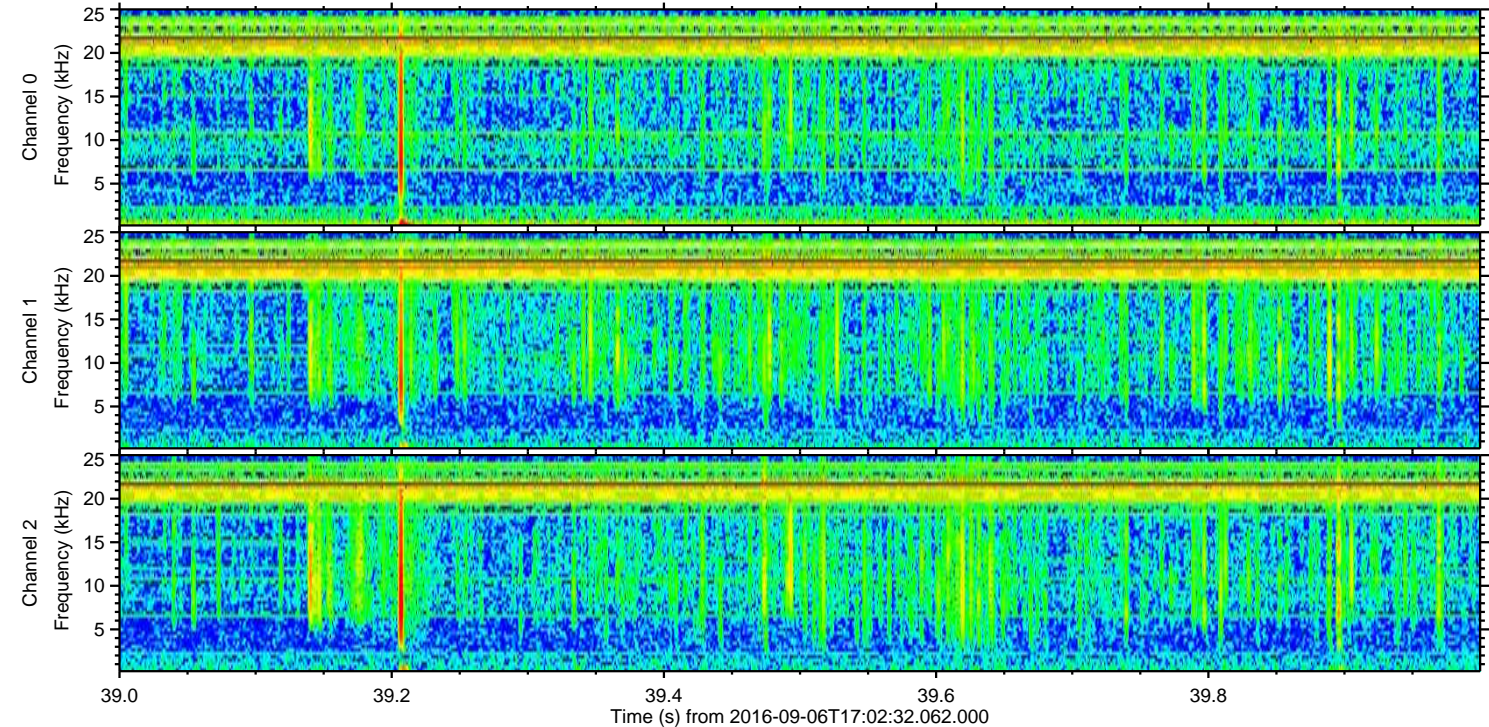
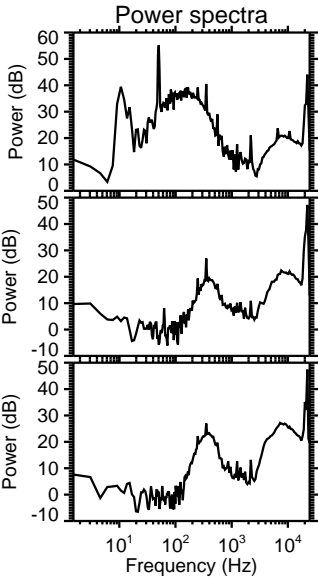
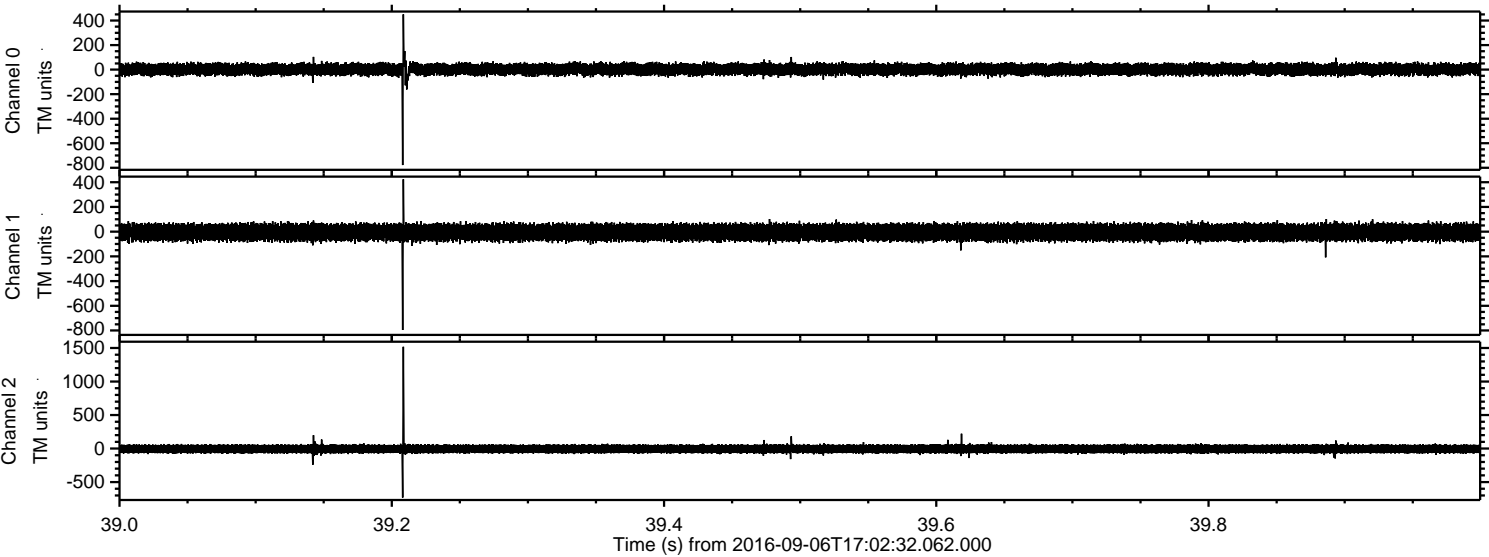

Processed Tue Sep 6 19:10:19 2016 by ELM ver.2012-10-06 from 001__elm20160906_170231__dat00.bin

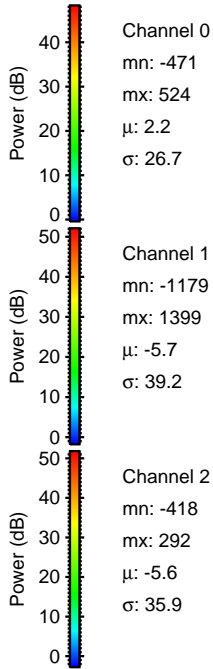
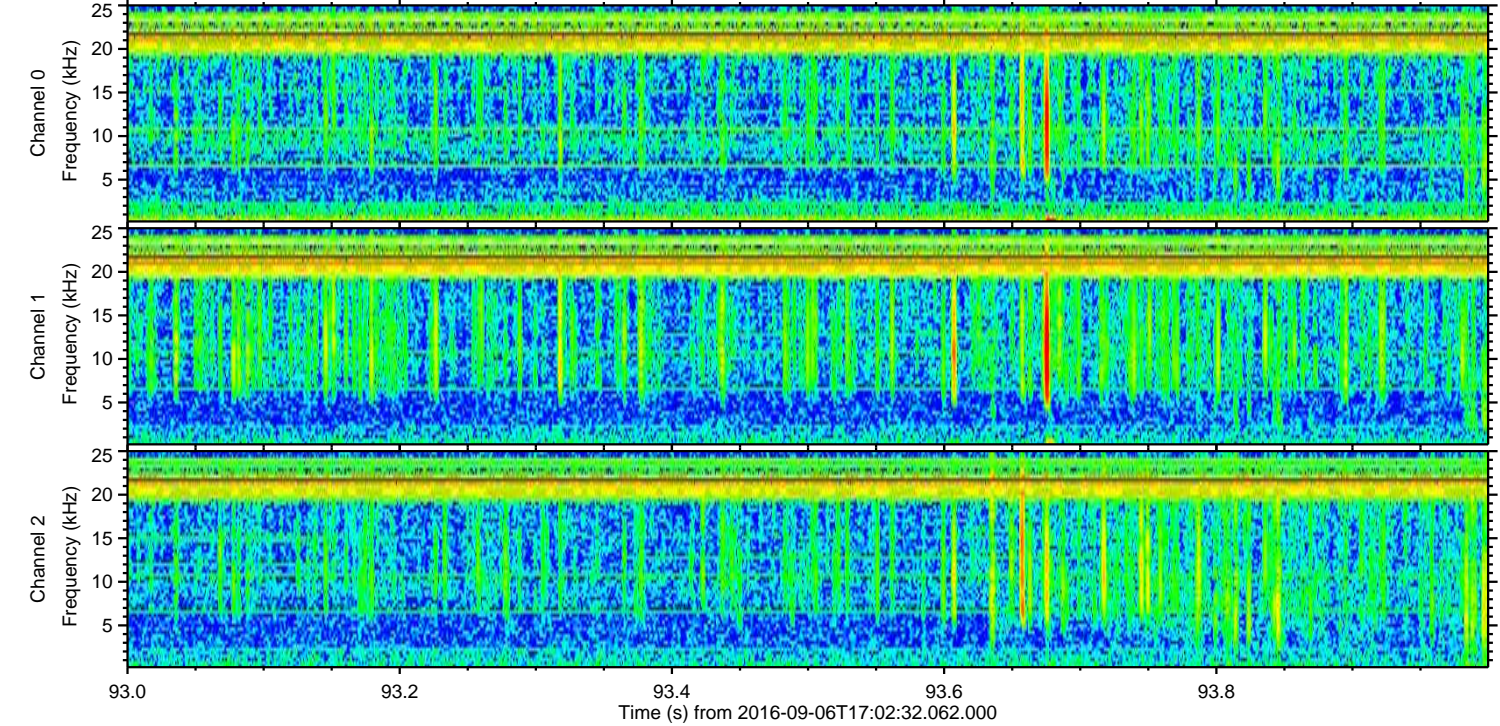
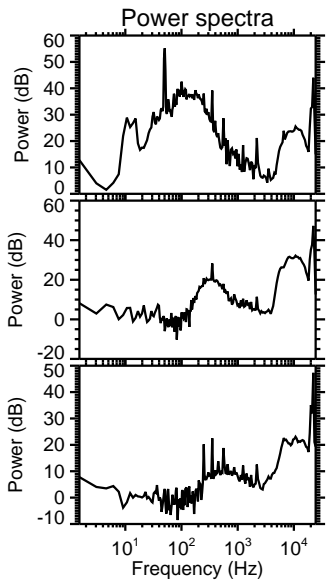
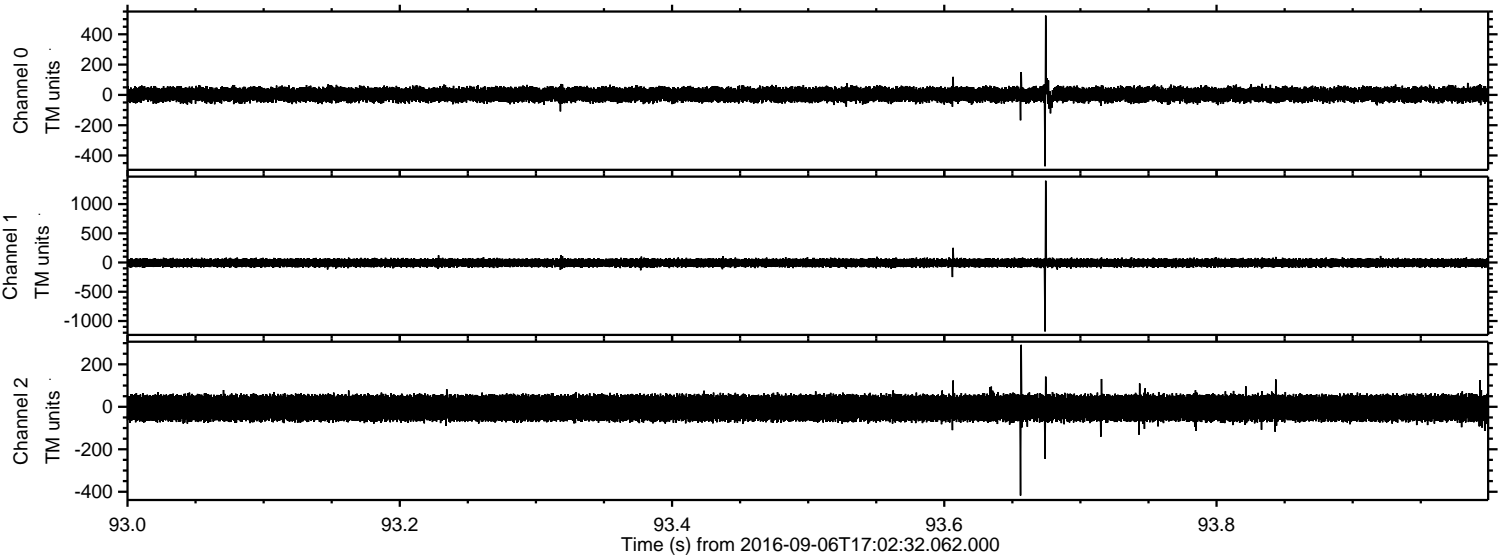

Channel 0
mn: -471
mx: 524
 μ : 2.2
 σ : 26.7

Channel 1
mn: -1179
mx: 1399
 μ : -5.7
 σ : 39.2

Channel 2
mn: -418
mx: 292
 μ : -5.6
 σ : 35.9

Processed Tue Sep 6 19:10:19 2016 by ELM ver.2012-10-06 from 001__elm20160906_170231__dat00.bin

