

ELMAVAN 3D WAVEFORMS (Measured data sampled at 50 kHz) 51000 packets of 144 samples from 2016-09-06T15:32:27.920.000.

Processed Tue Sep 6 17:40:33 2016 by ELM ver.2012-10-06 from 001__elm20160906_153226__dat00.bin

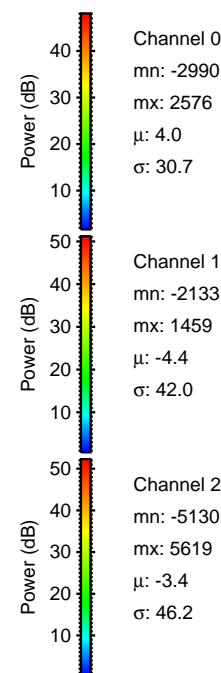

Processed Tue Sep 6 17:40:48 2016 by ELM ver.2012-10-06 from 001__elm20160906_153226__dat00.bin

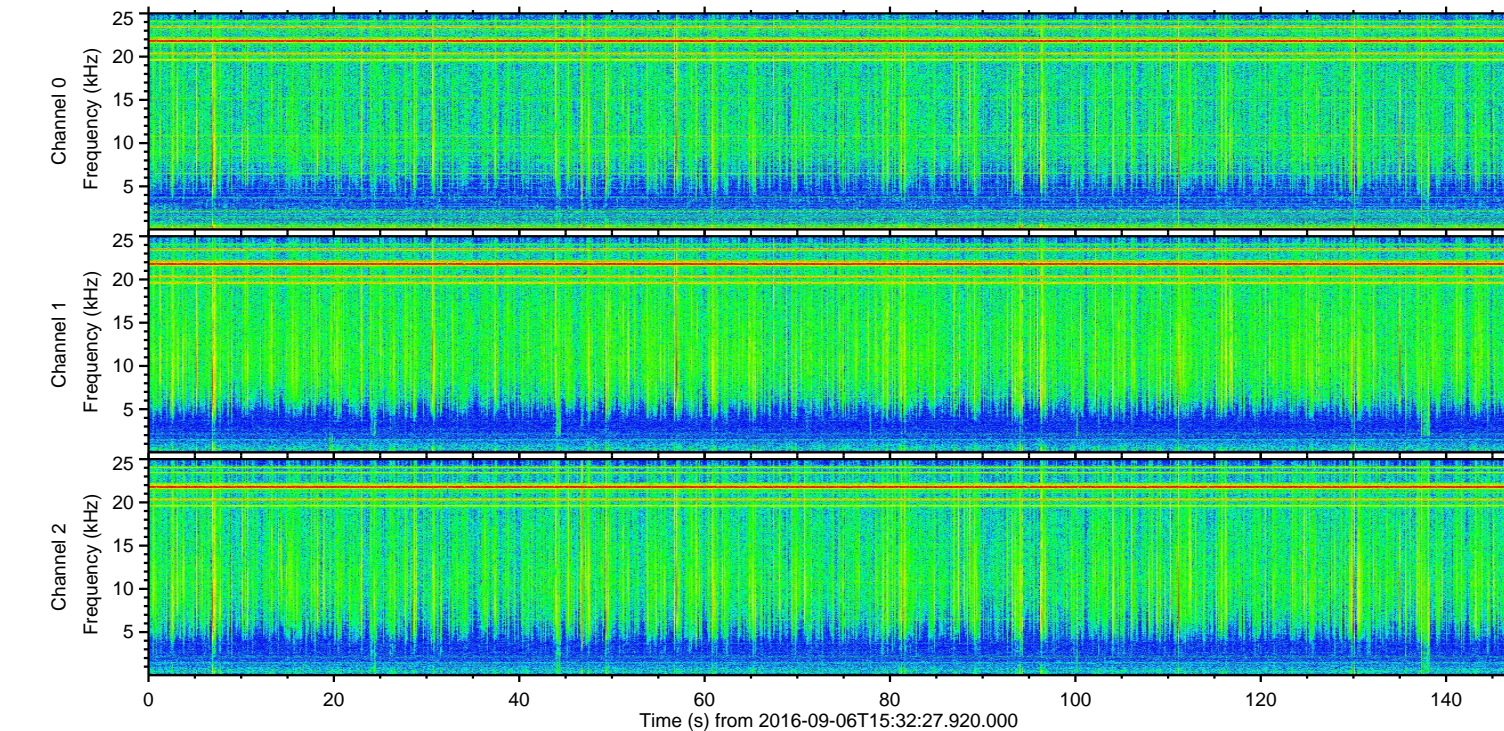
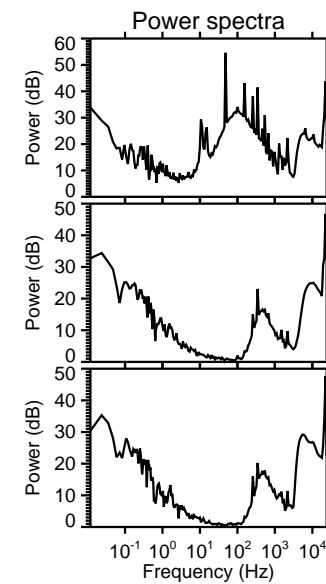
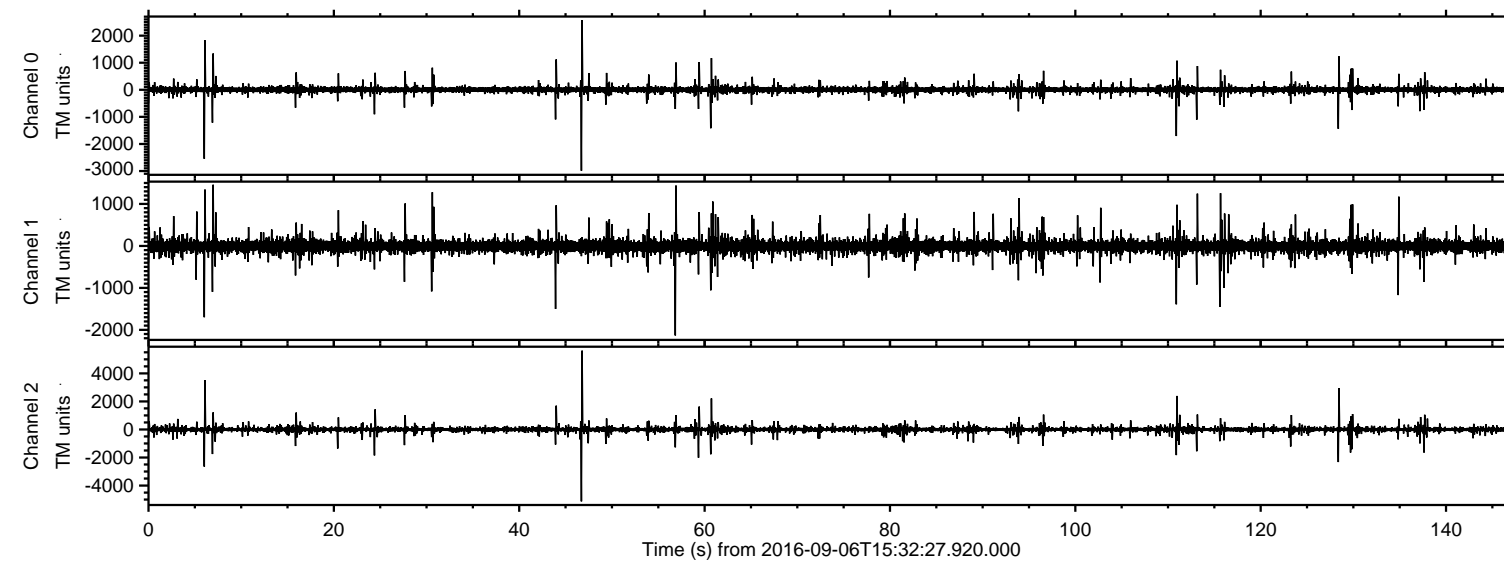
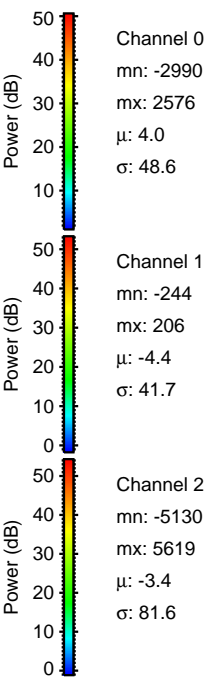
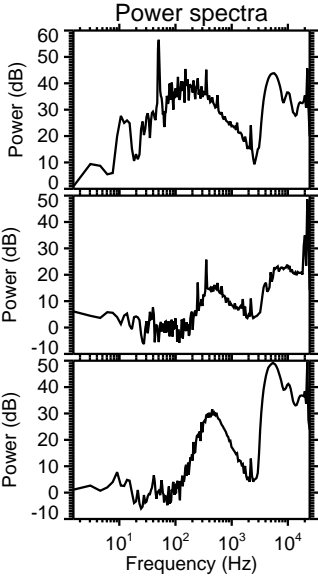
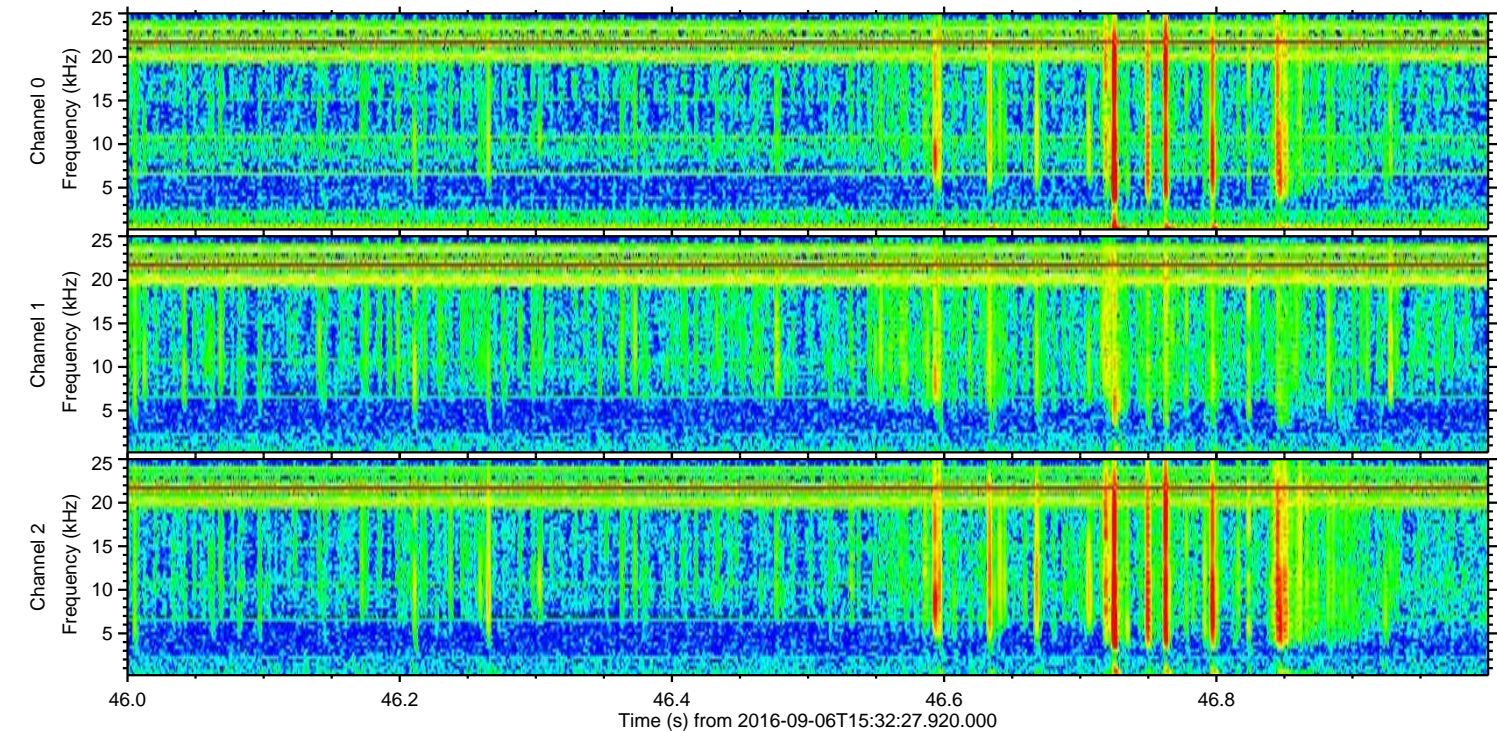
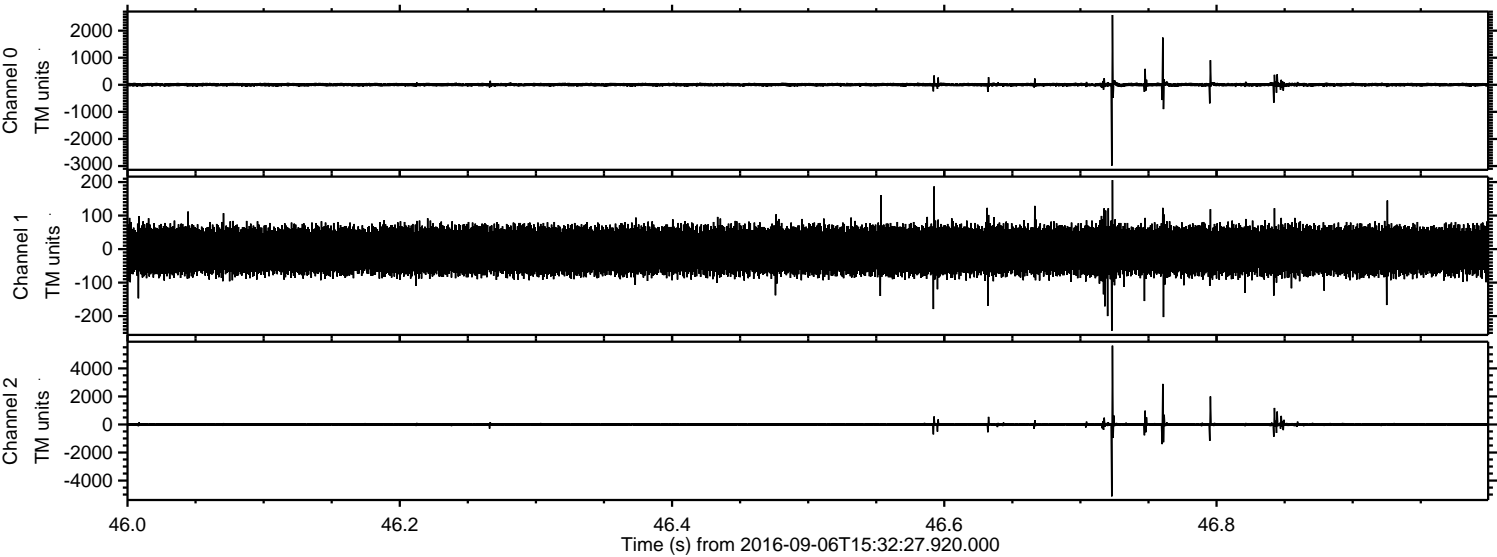

Channel 0
mn: -2990
mx: 2576
 μ : 4.0
 σ : 48.6

Channel 1
mn: -244
mx: 206
 μ : -4.4
 σ : 41.7

Channel 2
mn: -5130
mx: 5619
 μ : -3.4
 σ : 81.6

Processed Tue Sep 6 17:40:49 2016 by ELM ver.2012-10-06 from 001__elm20160906_153226__dat00.bin

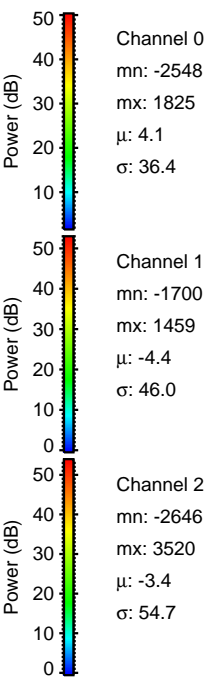
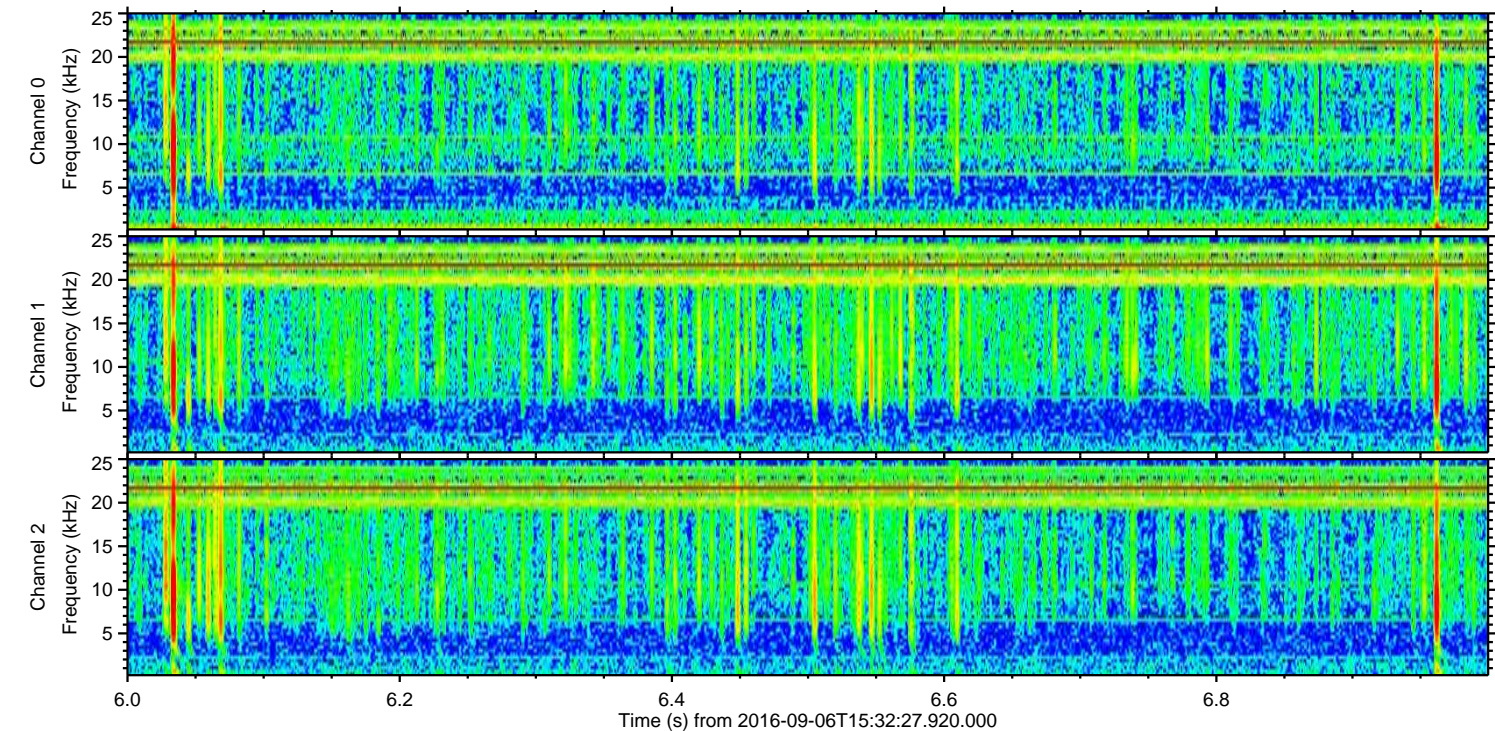
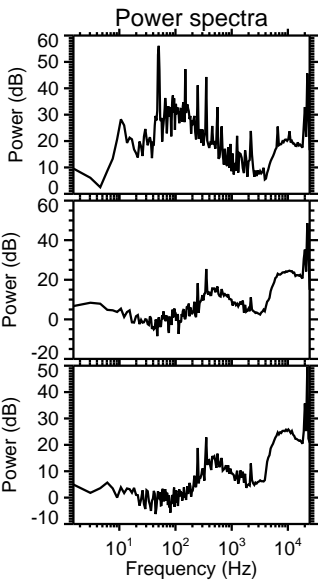
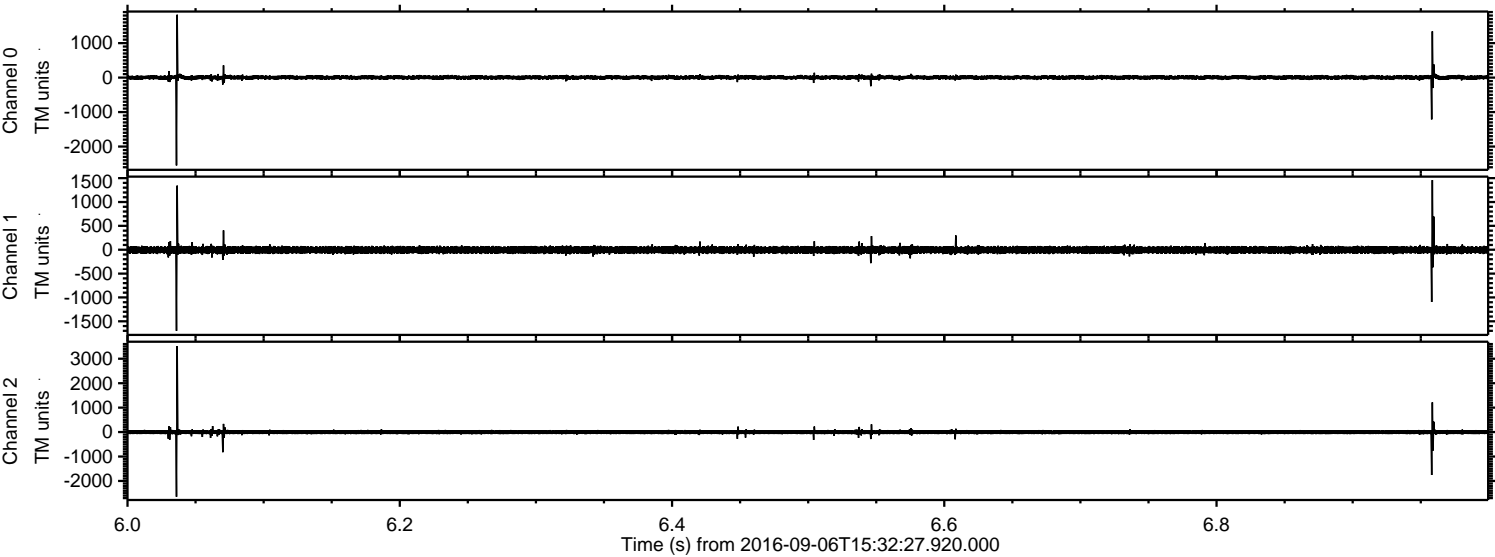

ELMAVAN 3D WAVEFORMS (Measured data sampled at 50 kHz) 51000 packets of 144 samples from 2016-09-06T15:32:27.920.000. Part 129/147

Processed Tue Sep 6 17:40:51 2016 by ELM ver.2012-10-06 from 001__elm20160906_153226__dat00.bin

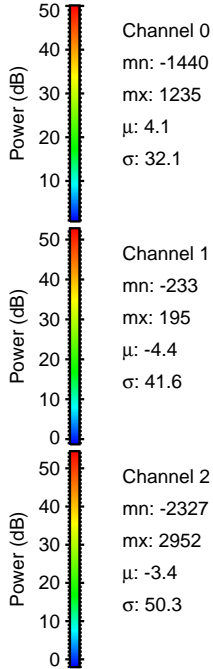
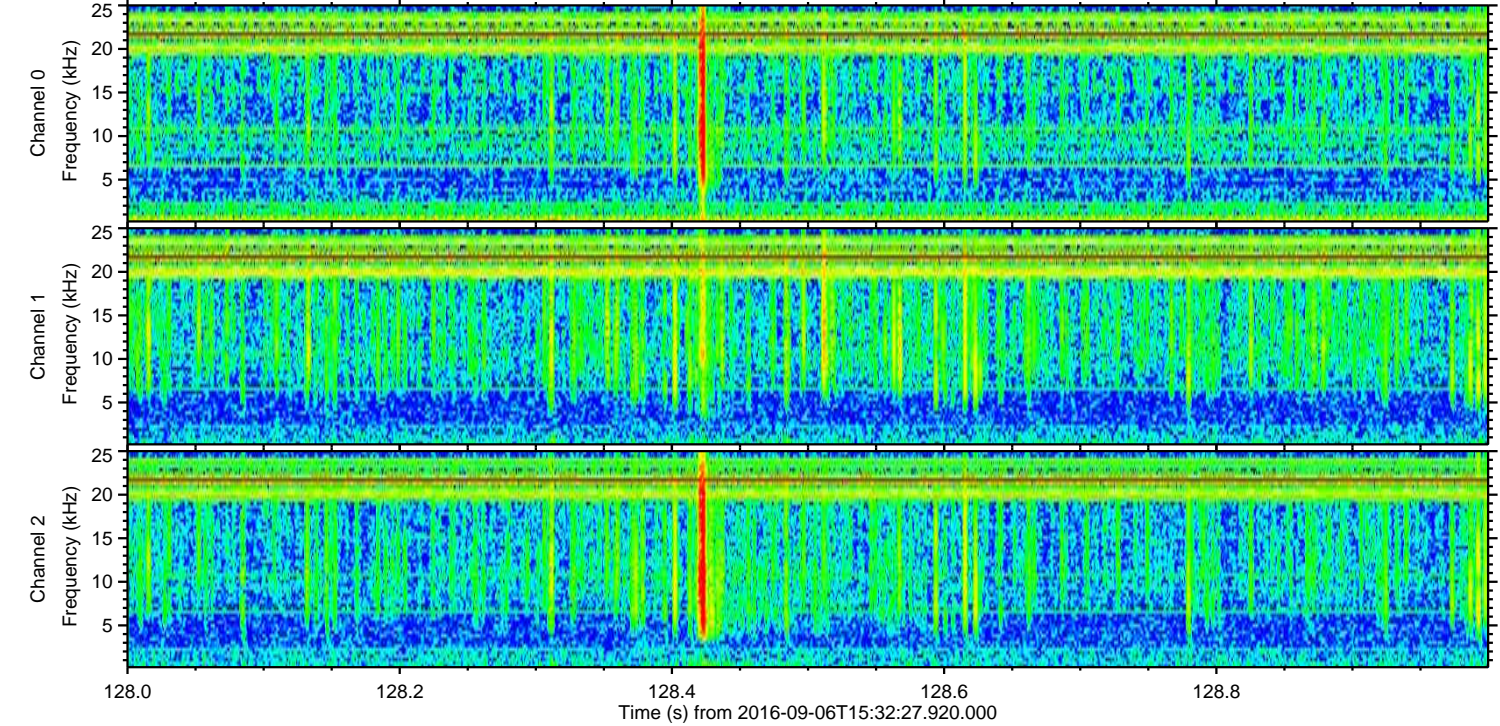
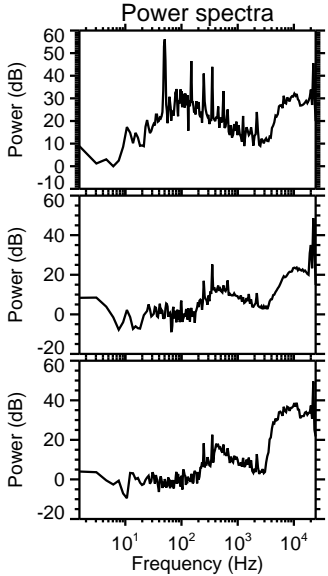
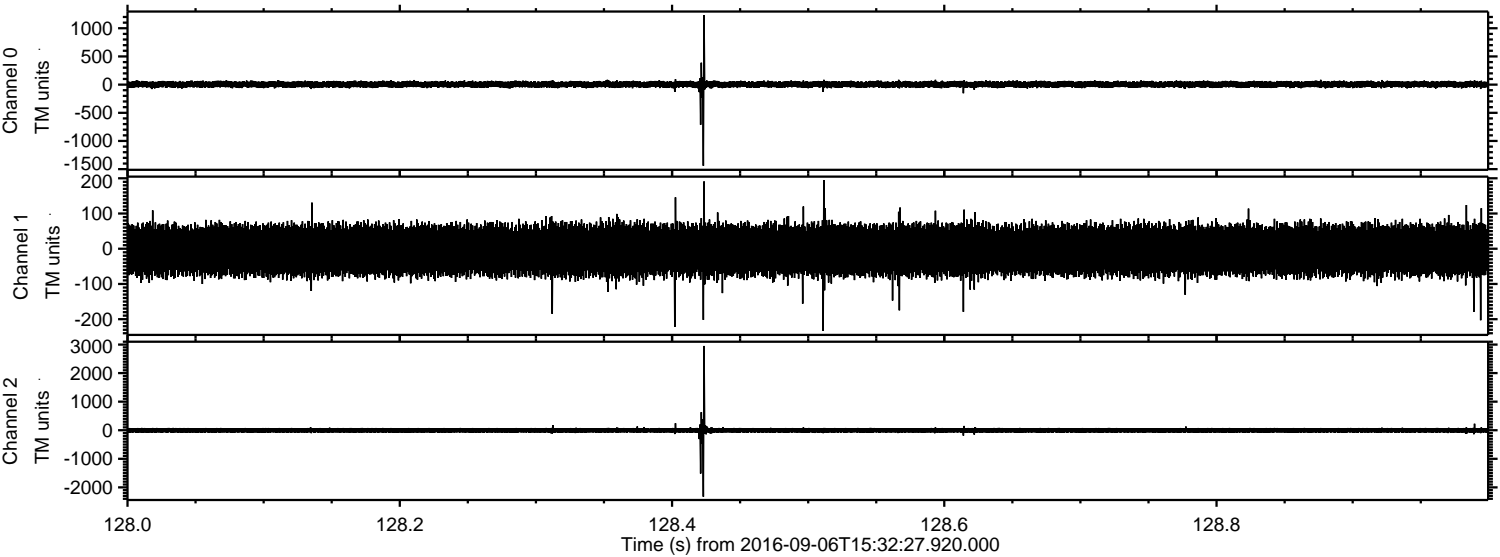

ELMAVAN 3D WAVEFORMS (Measured data sampled at 50 kHz) 51000 packets of 144 samples from 2016-09-06T15:32:27.920.000. Part 112/147

Processed Tue Sep 6 17:40:52 2016 by ELM ver.2012-10-06 from 001__elm20160906_153226__dat00.bin

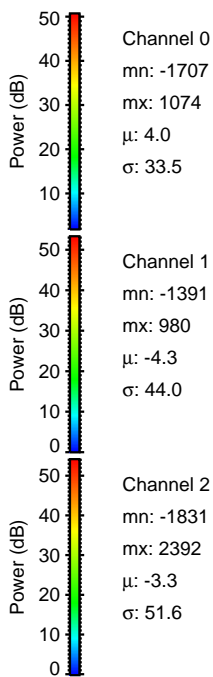
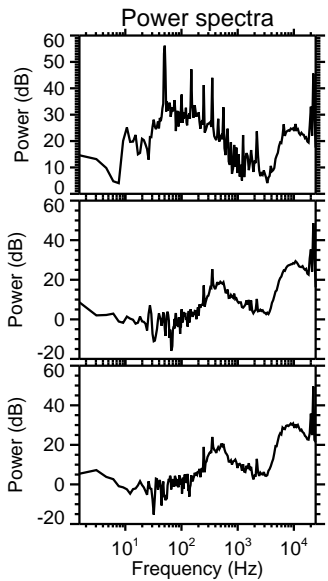
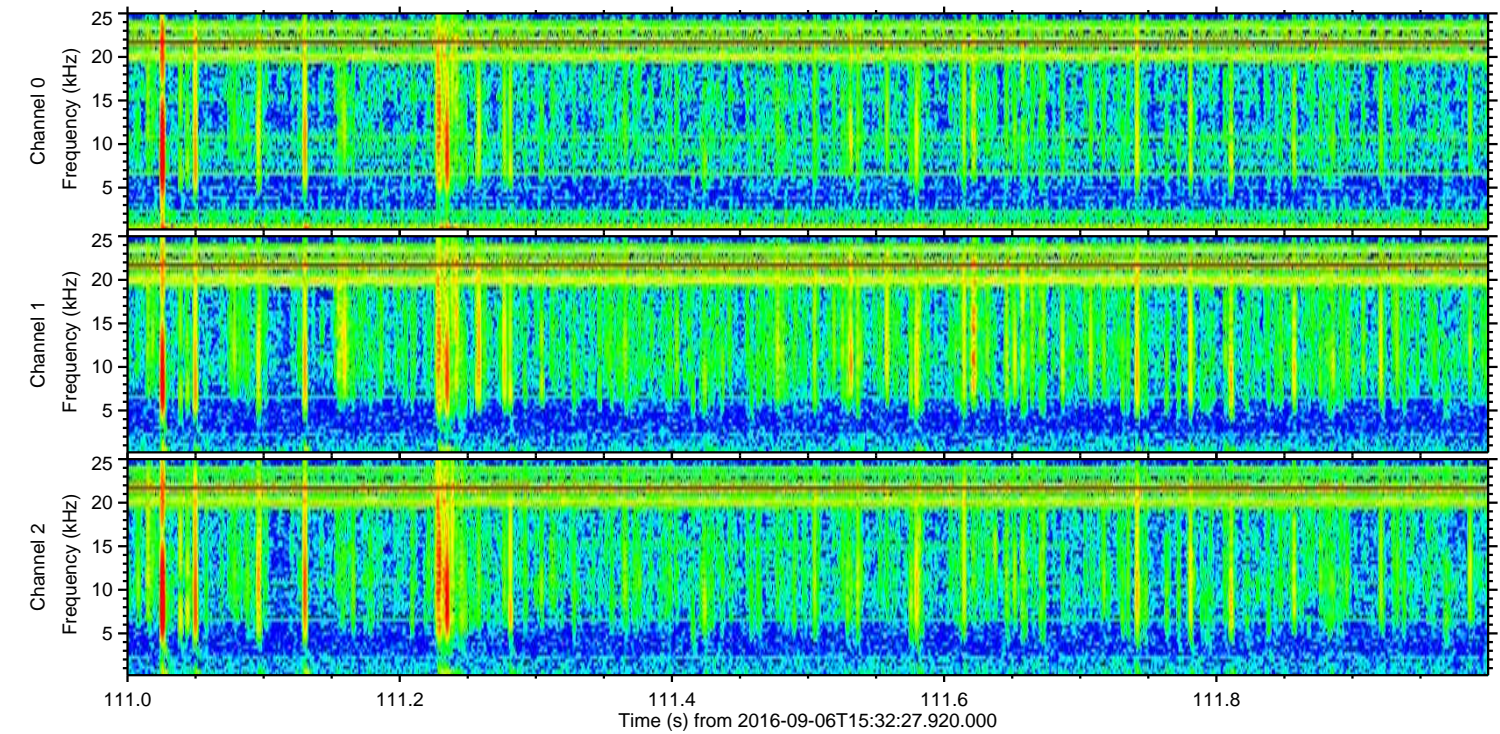
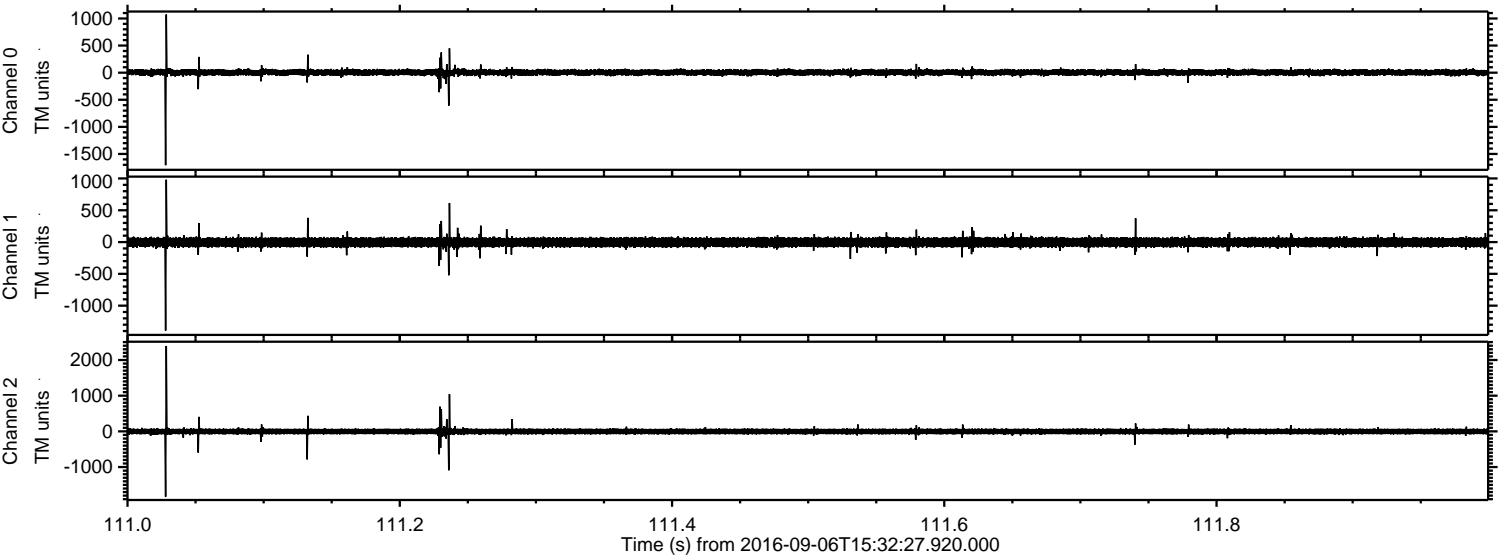

Channel 0
mn: -1707
mx: 1074
 μ : 4.0
 σ : 33.5

Channel 1
mn: -1391
mx: 980
 μ : -4.3
 σ : 44.0

Channel 2
mn: -1831
mx: 2392
 μ : -3.3
 σ : 51.6

Processed Tue Sep 6 17:40:53 2016 by ELM ver.2012-10-06 from 001__elm20160906_153226__dat00.bin

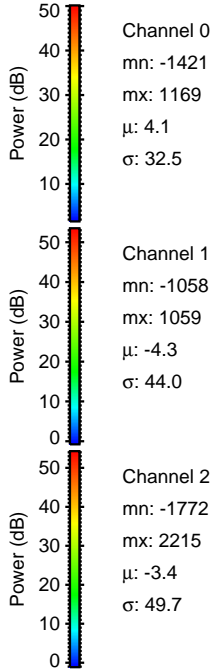
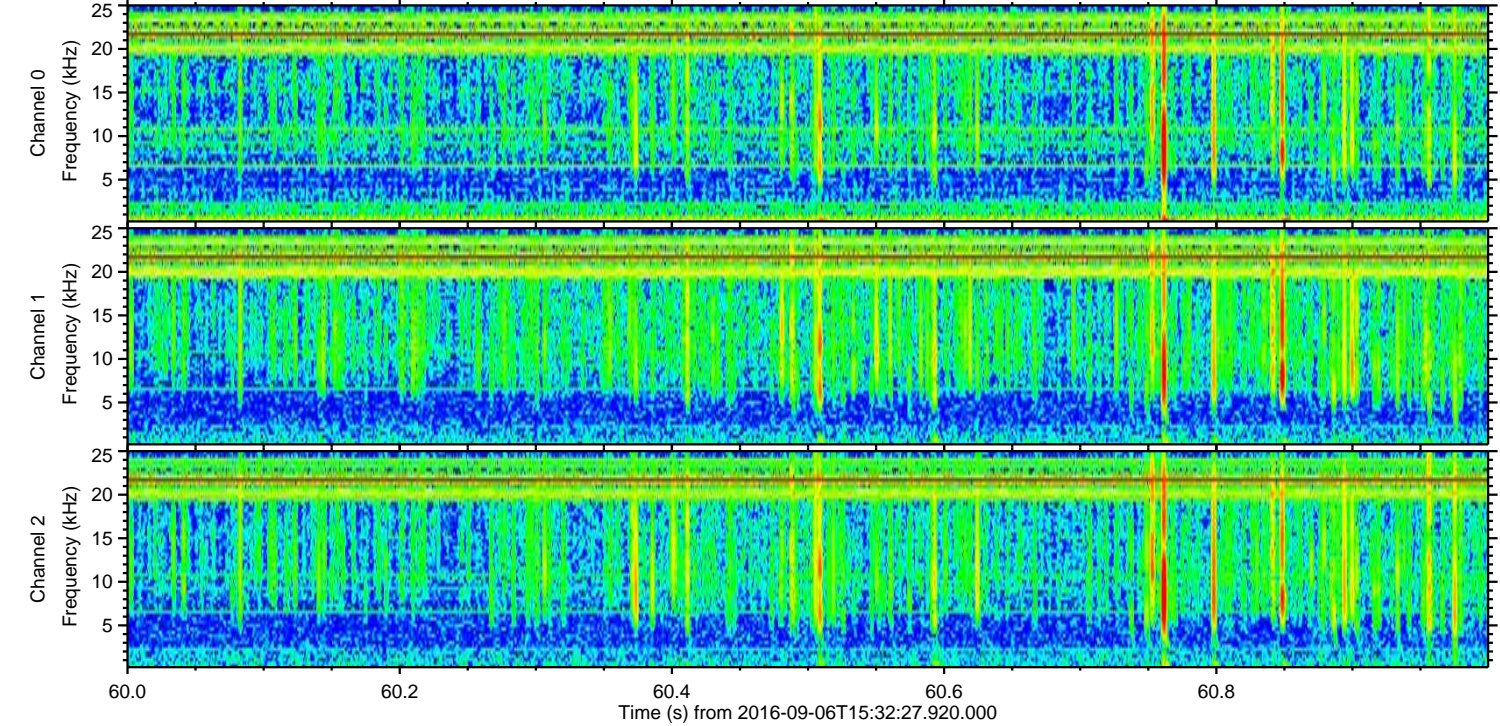
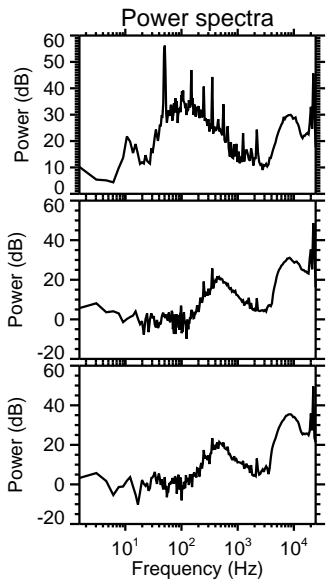
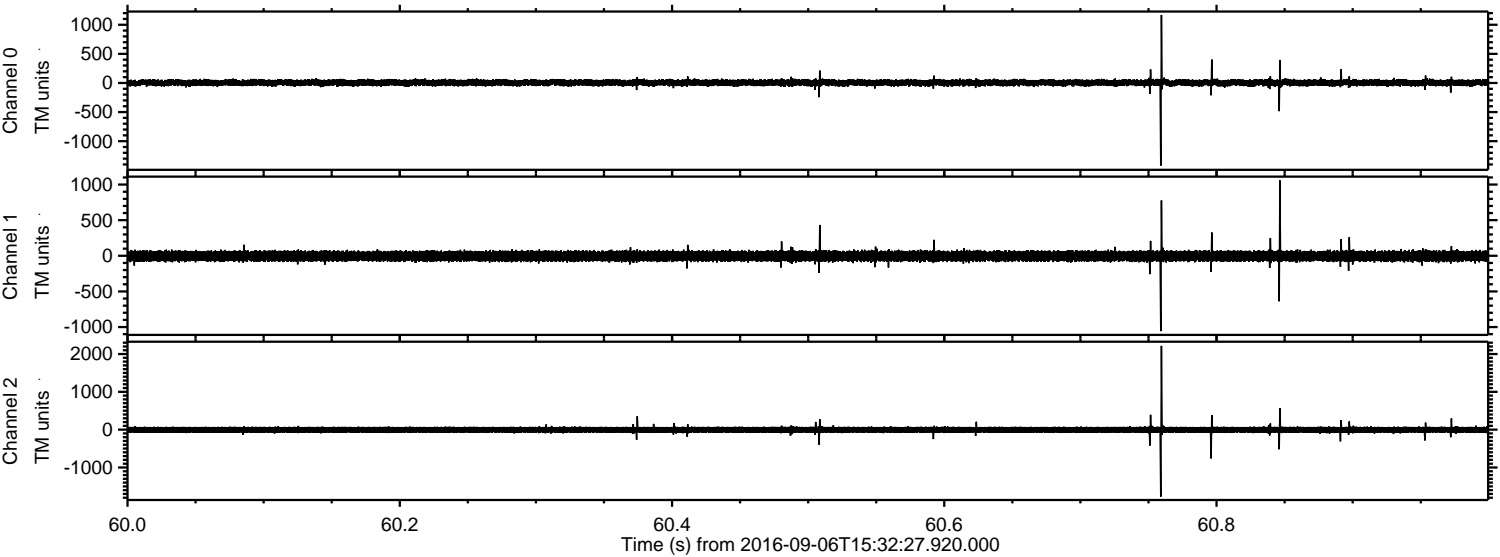

Channel 0
mn: -1421
mx: 1169
 μ : 4.1
 σ : 32.5

Channel 1
mn: -1058
mx: 1059
 μ : -4.3
 σ : 44.0

Channel 2
mn: -1772
mx: 2215
 μ : -3.4
 σ : 49.7

Processed Tue Sep 6 17:40:54 2016 by ELM ver.2012-10-06 from 001__elm20160906_153226__dat00.bin

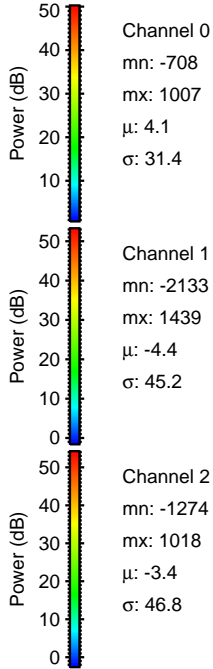
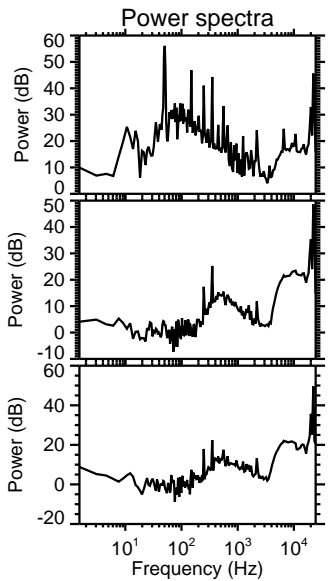
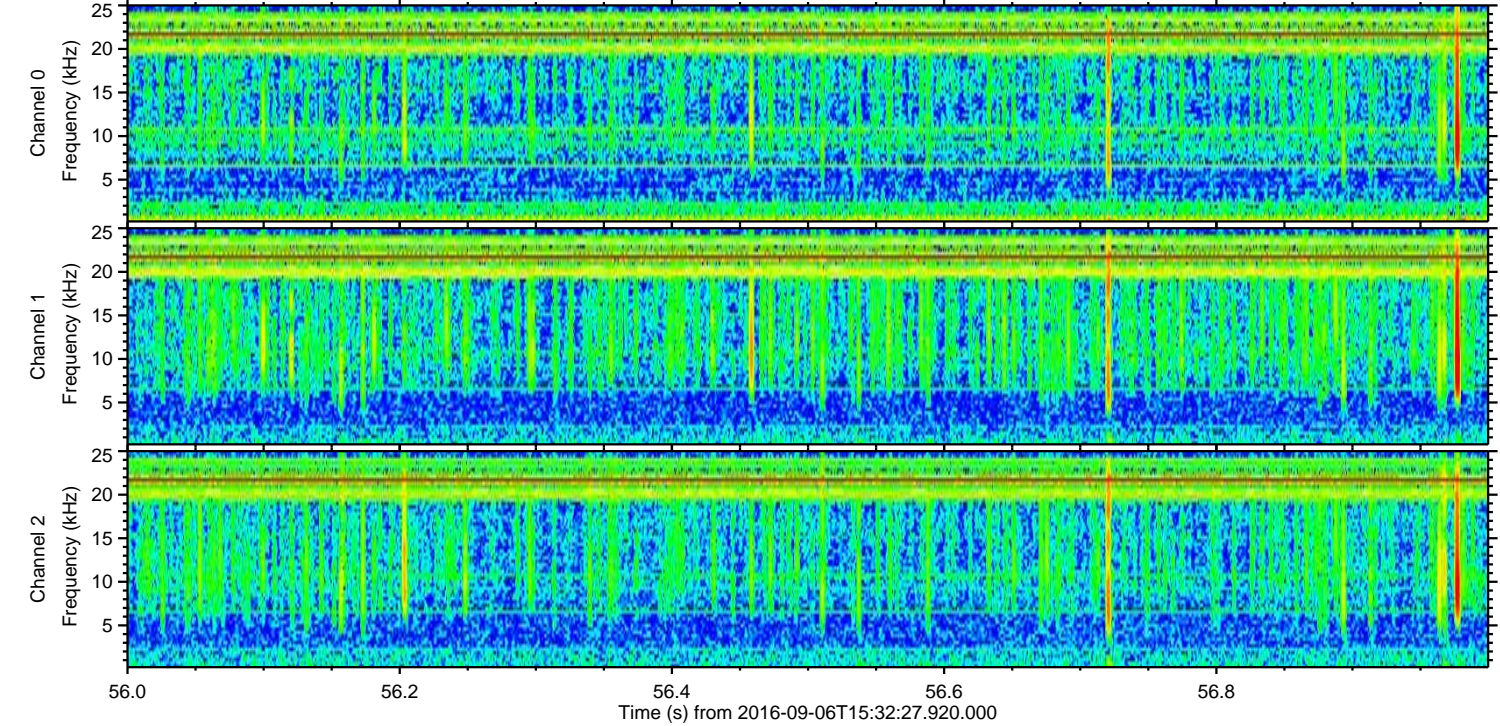
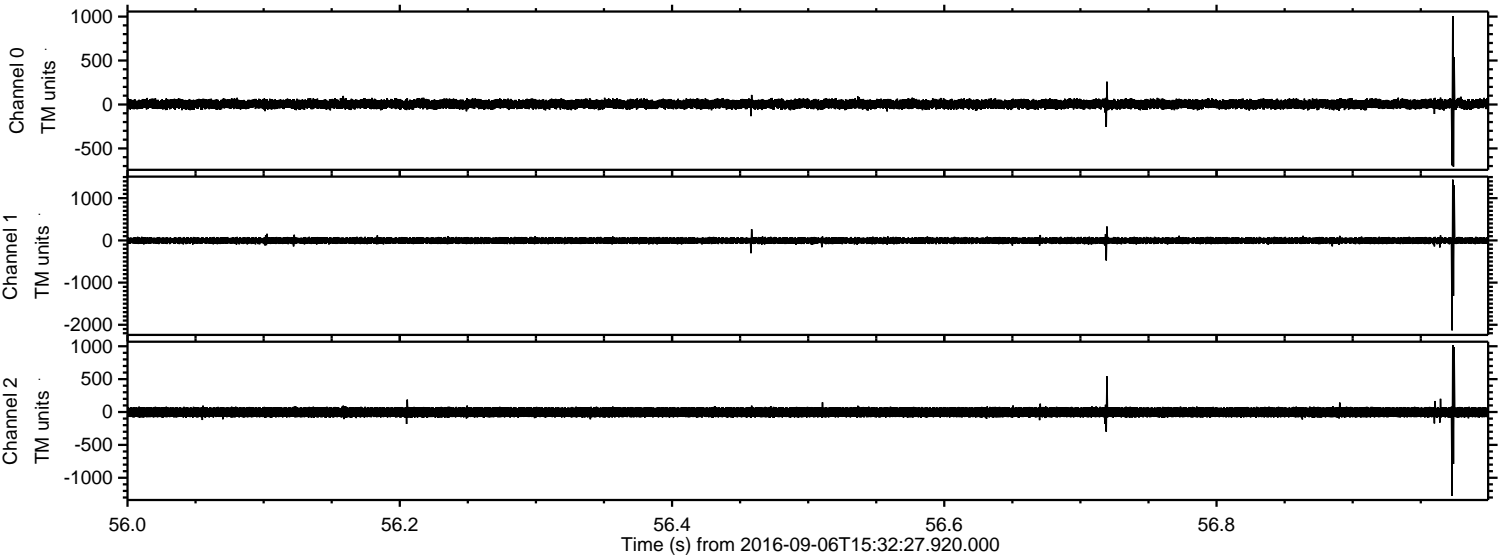

Processed Tue Sep 6 17:40:56 2016 by ELM ver.2012-10-06 from 001__elm20160906_153226__dat00.bin

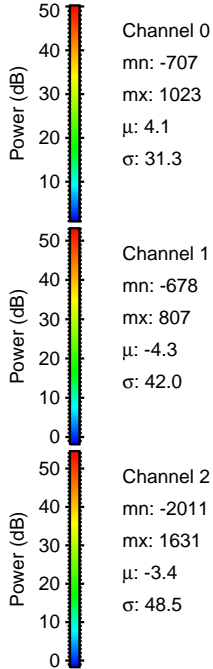
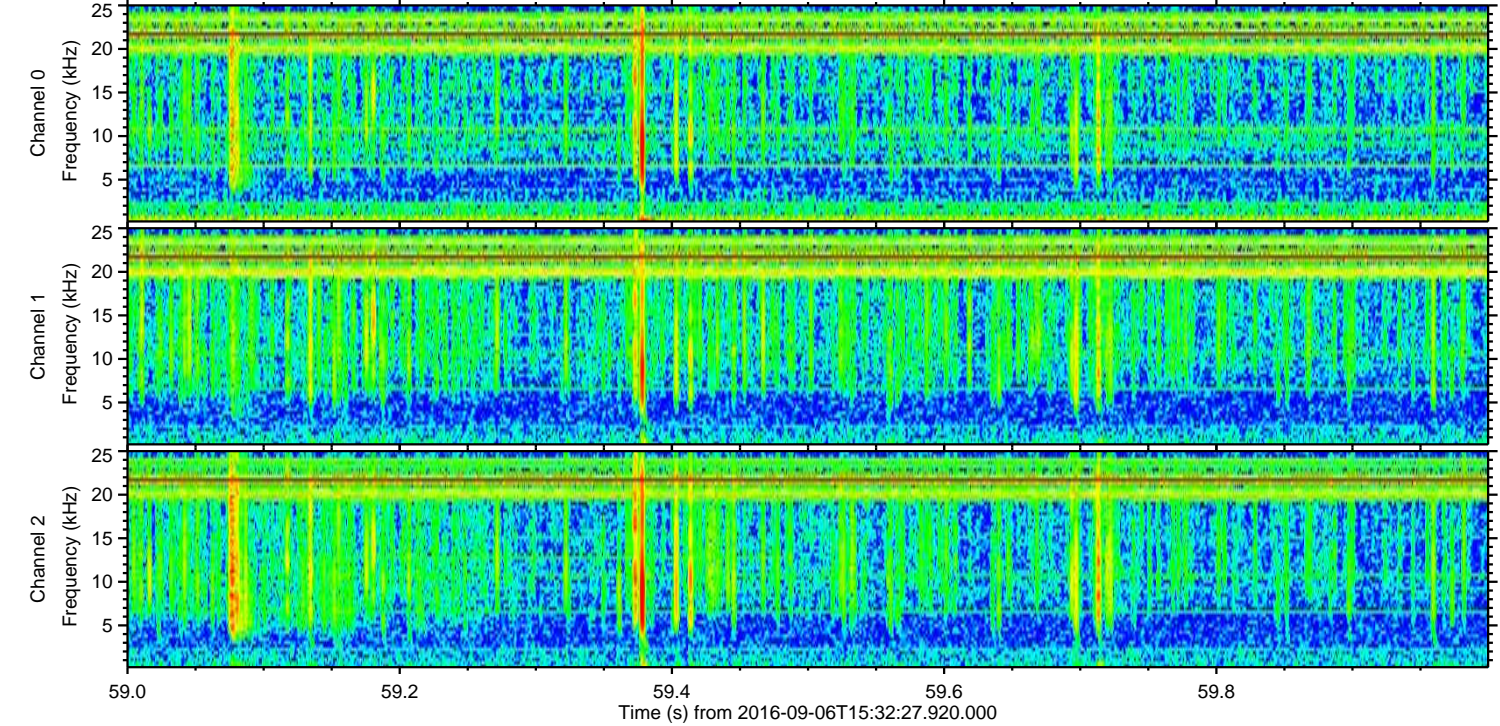
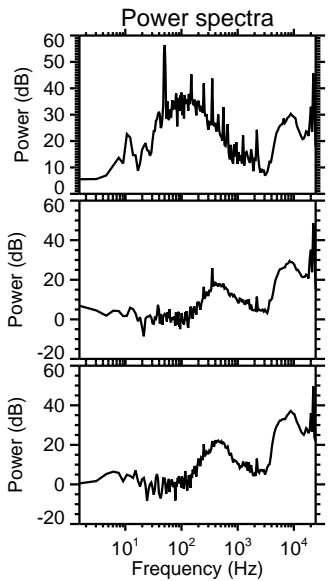
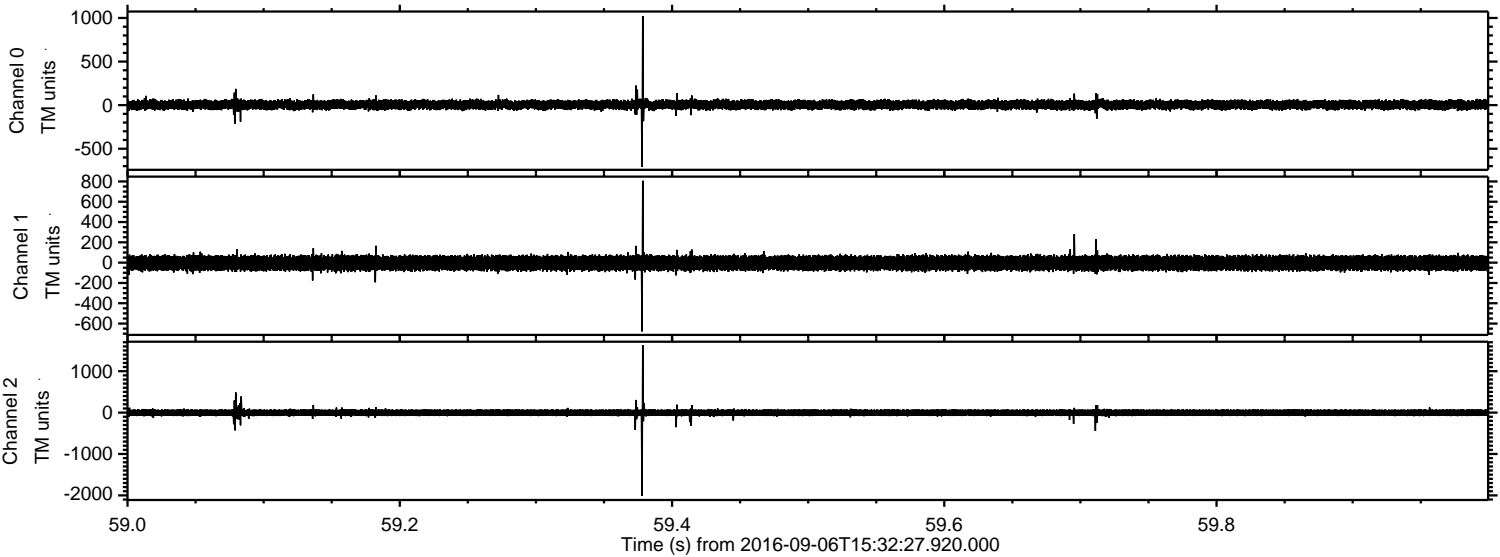

Processed Tue Sep 6 17:40:57 2016 by ELM ver.2012-10-06 from 001__elm20160906_153226__dat00.bin

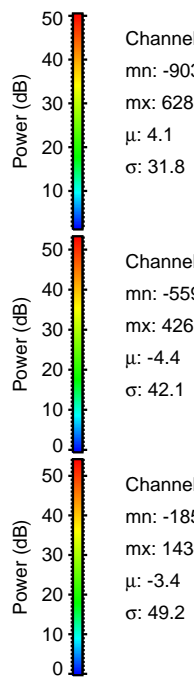
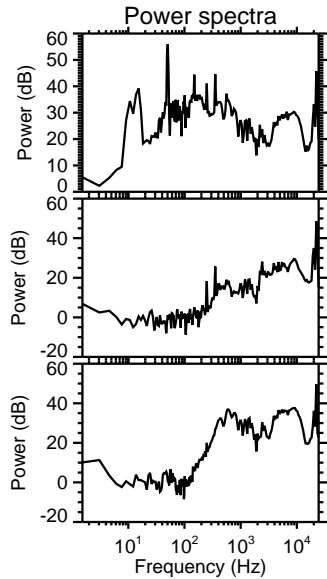
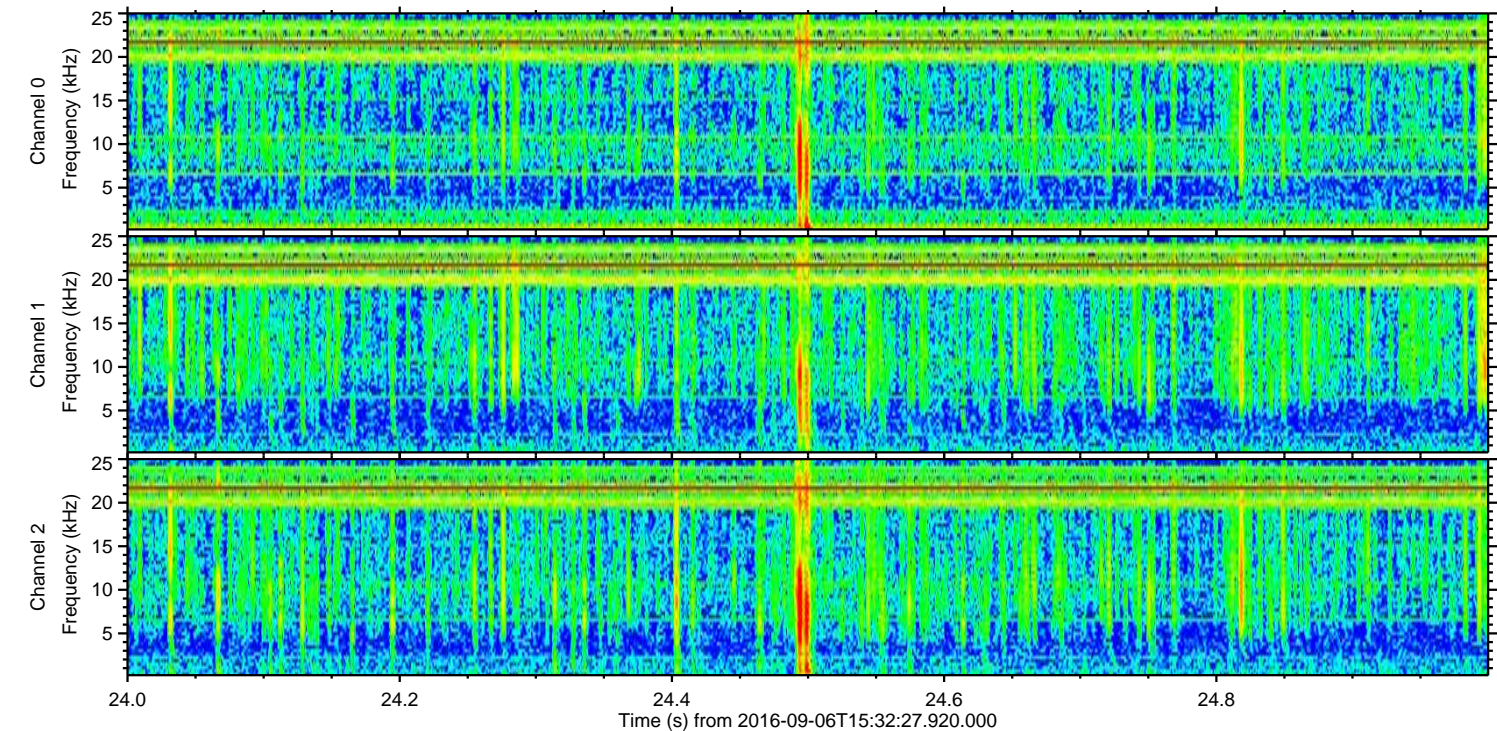
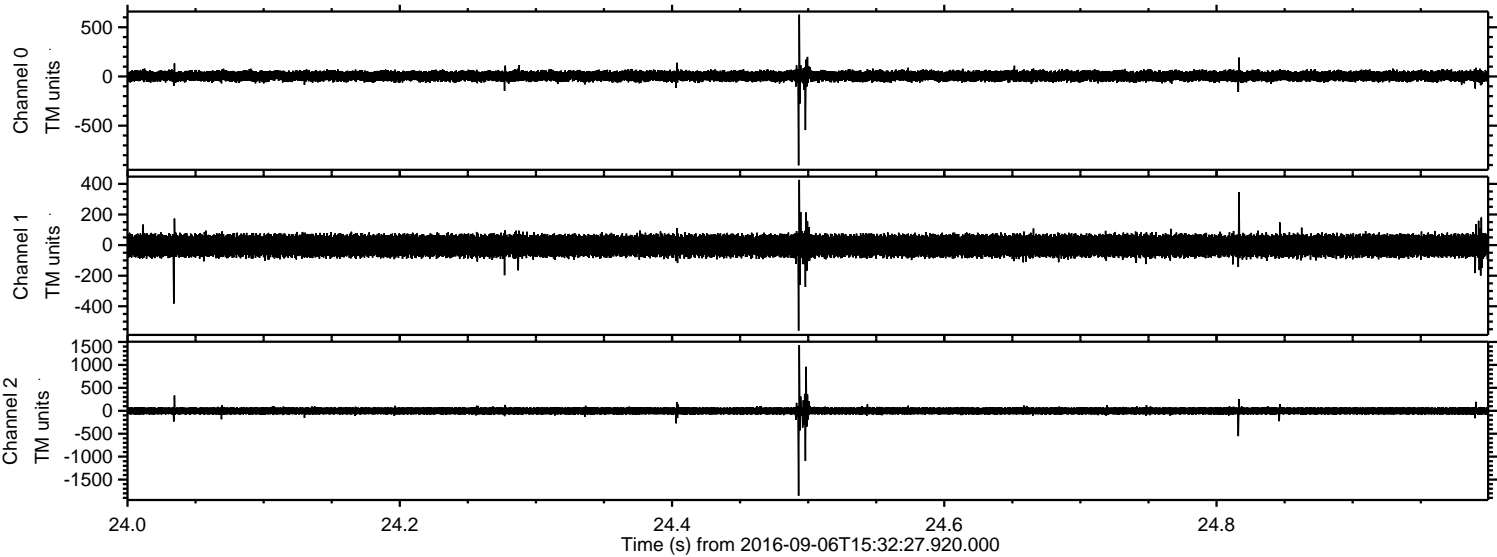

Channel 0
mn: -903
mx: 628
 μ : 4.1
 σ : 31.8

Channel 1
mn: -559
mx: 426
 μ : -4.4
 σ : 42.1

Channel 2
mn: -1853
mx: 1434
 μ : -3.4
 σ : 49.2

Processed Tue Sep 6 17:40:58 2016 by ELM ver.2012-10-06 from 001__elm20160906_153226__dat00.bin

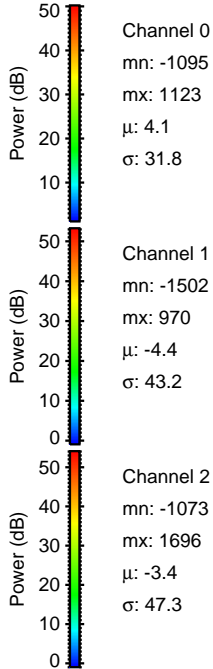
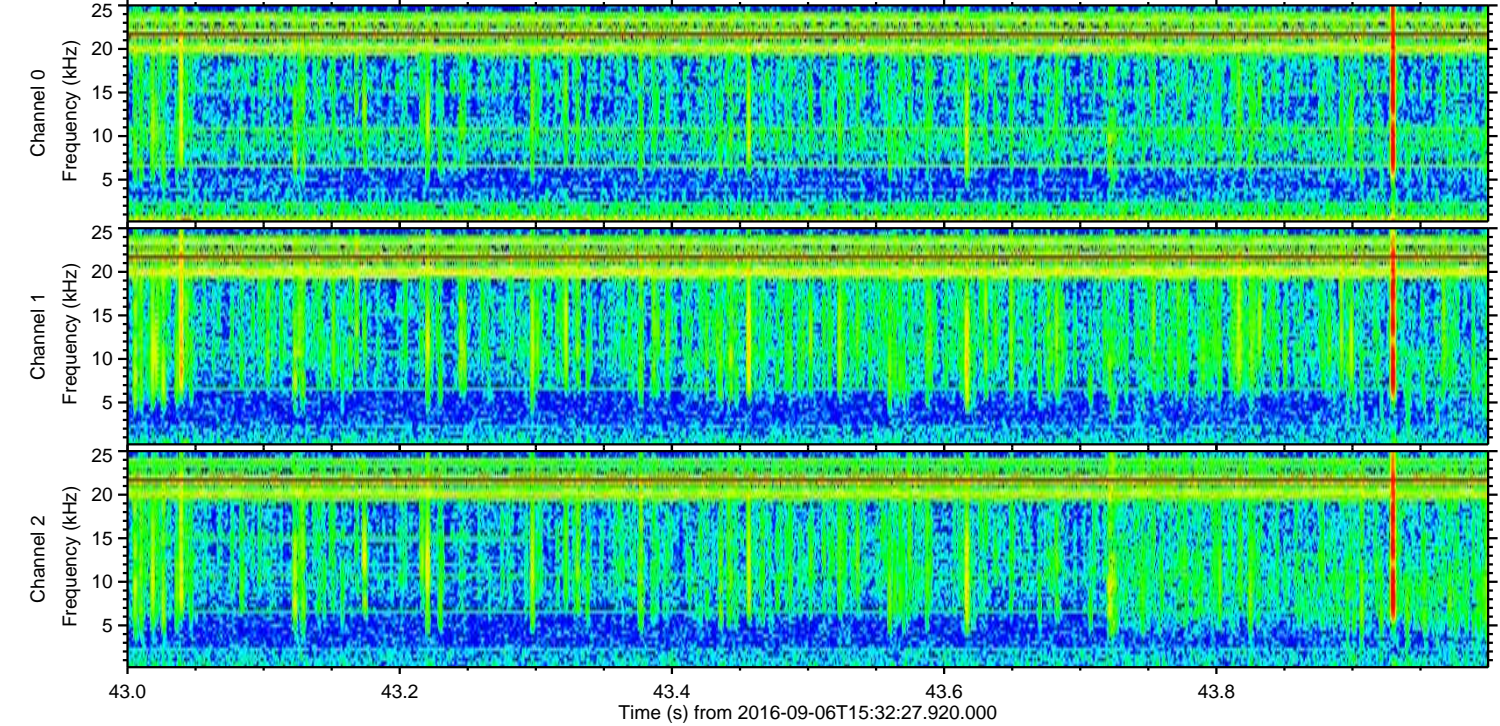
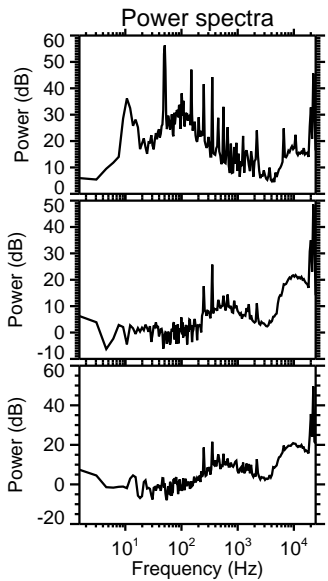
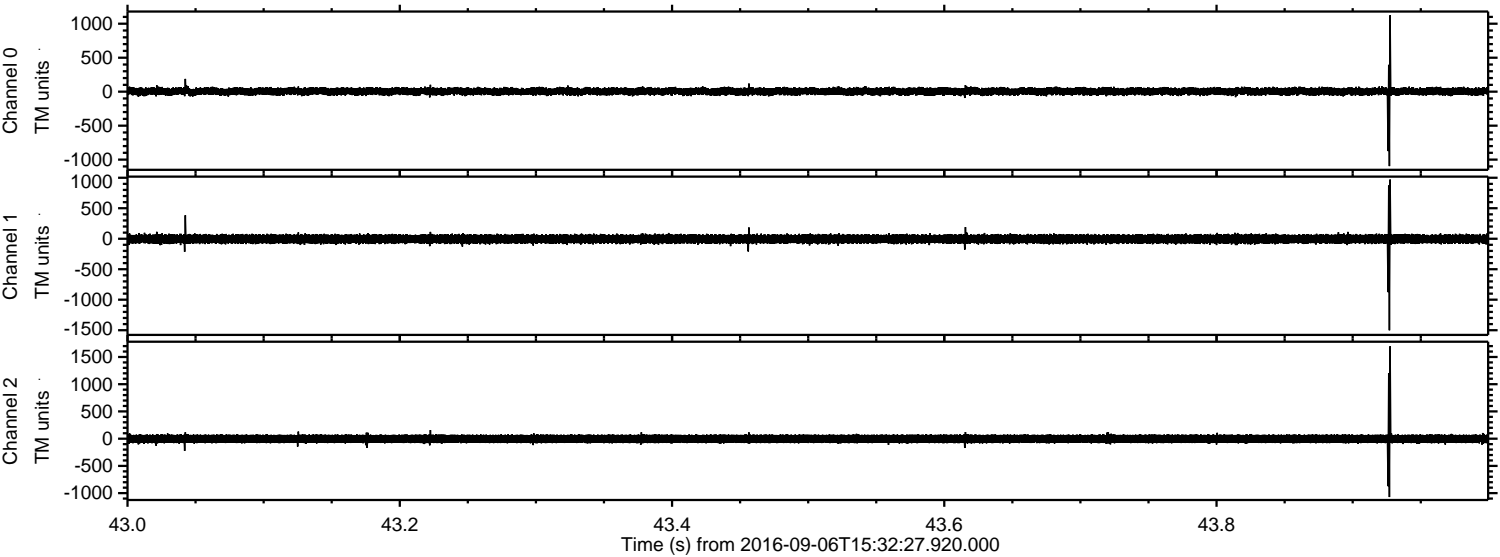

Channel 0
mn: -1095
mx: 1123
 μ : 4.1
 σ : 31.8

Channel 1
mn: -1502
mx: 970
 μ : -4.4
 σ : 43.2

Channel 2
mn: -1073
mx: 1696
 μ : -3.4
 σ : 47.3

