

ELMAVAN 3D WAVEFORMS (Measured data sampled at 50 kHz) 51000 packets of 144 samples from 2016-09-06T10:12:13.246.999.

Processed Tue Sep 6 12:19:40 2016 by ELM ver.2012-10-06 from 001__elm20160906_101212__dat00.bin

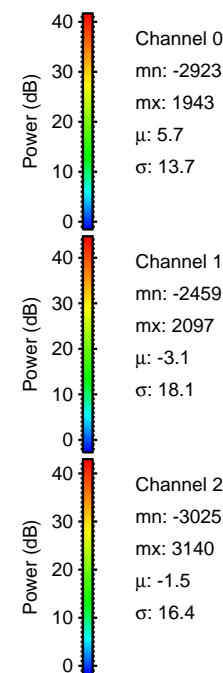

Processed Tue Sep 6 12:19:51 2016 by ELM ver.2012-10-06 from 001__elm20160906_101212__dat00.bin

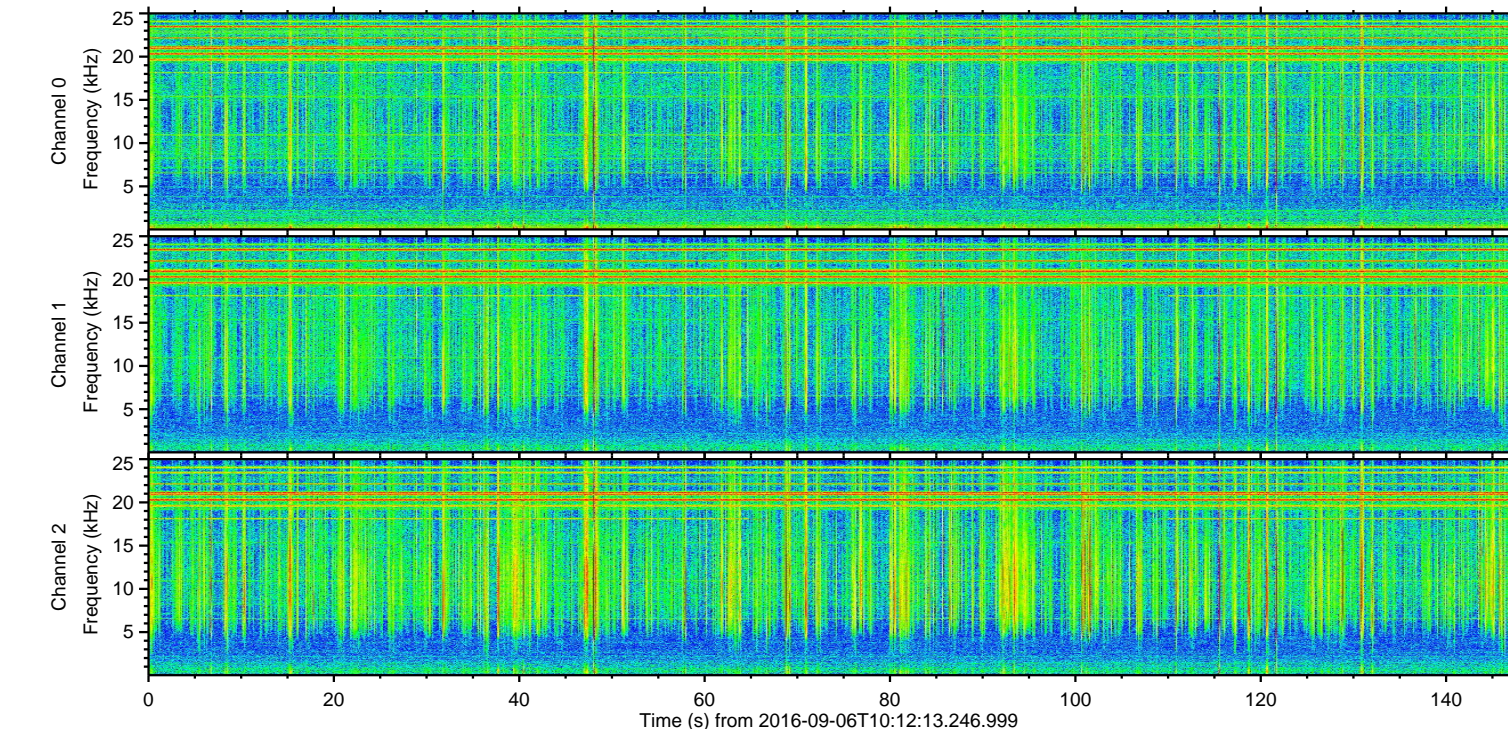
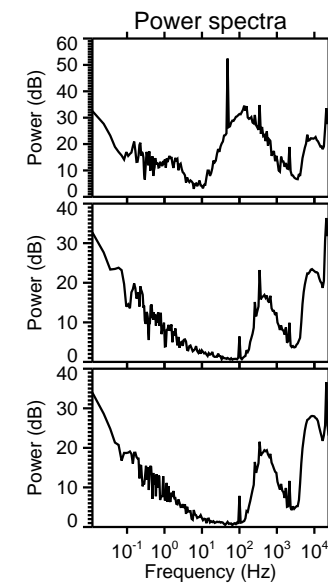
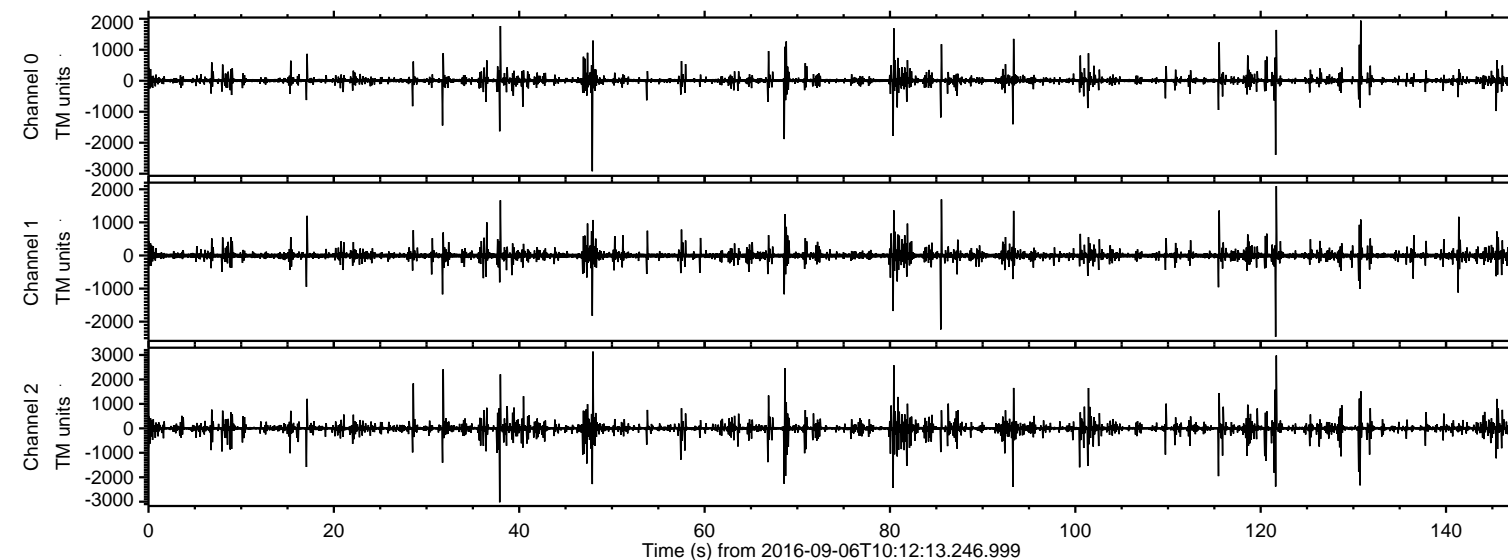
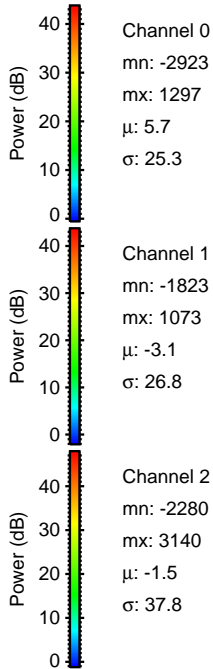
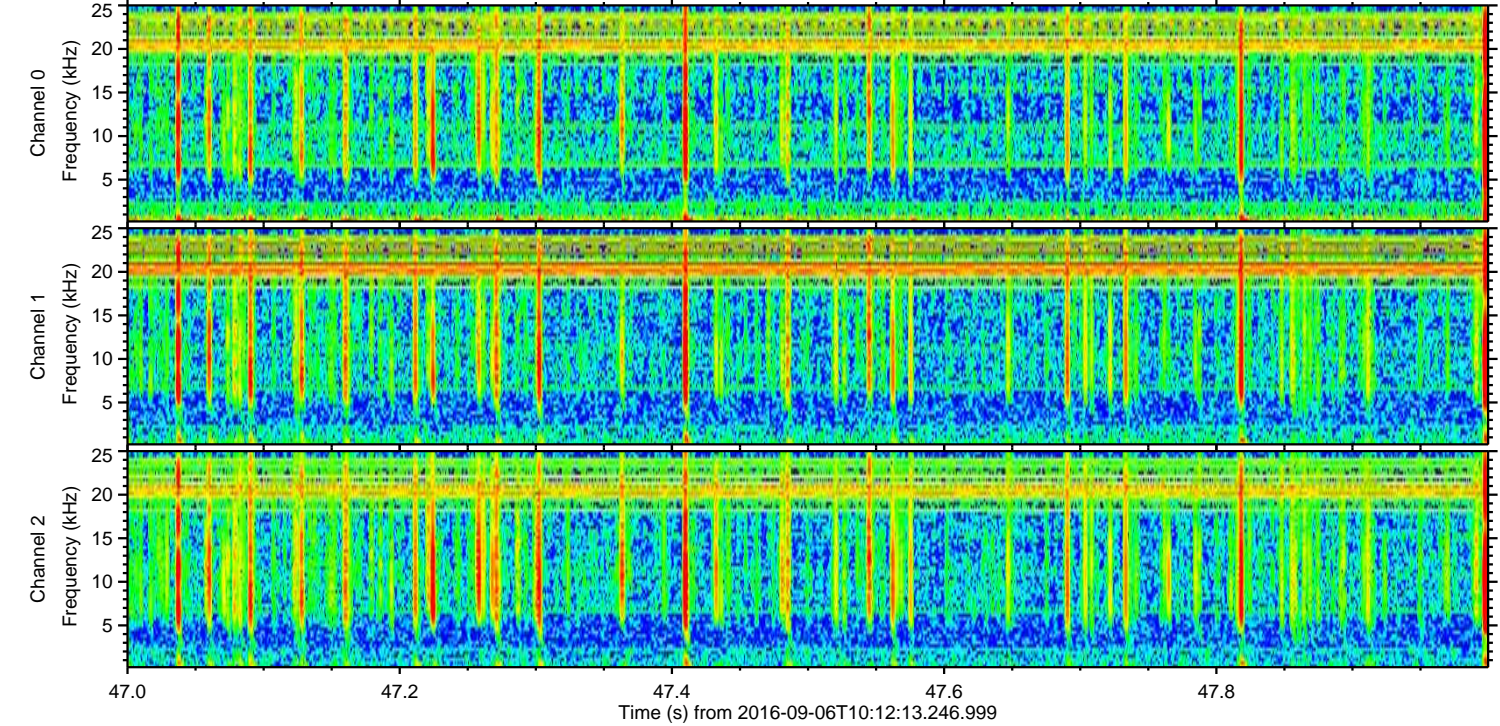
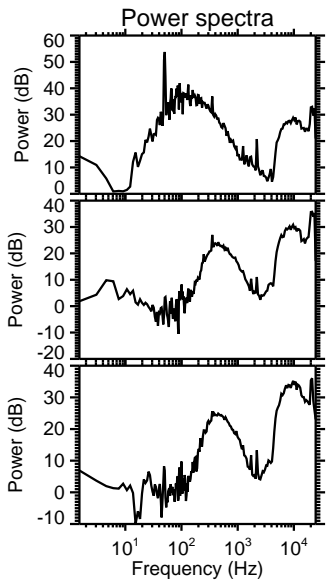
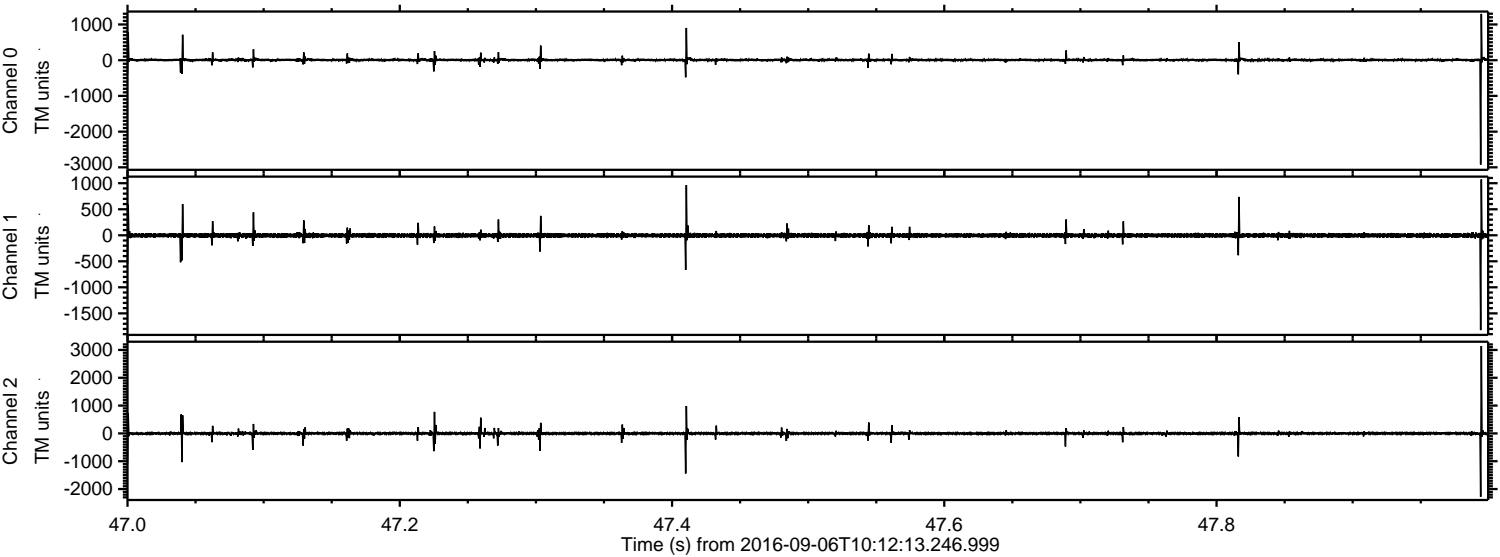

Channel 0
mn: -2923
mx: 1297
 μ : 5.7
 σ : 25.3

Channel 1
mn: -1823
mx: 1073
 μ : -3.1
 σ : 26.8

Channel 2
mn: -2280
mx: 3140
 μ : -1.5
 σ : 37.8

Processed Tue Sep 6 12:19:52 2016 by ELM ver.2012-10-06 from 001__elm20160906_101212__dat00.bin

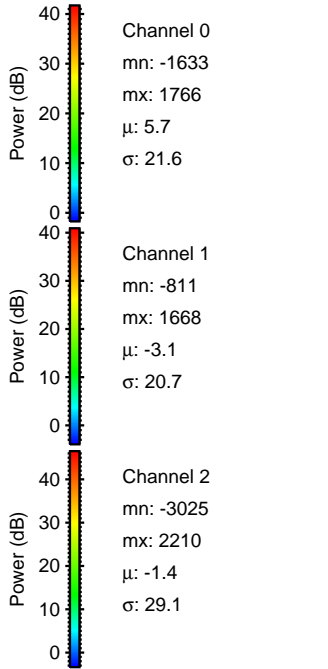
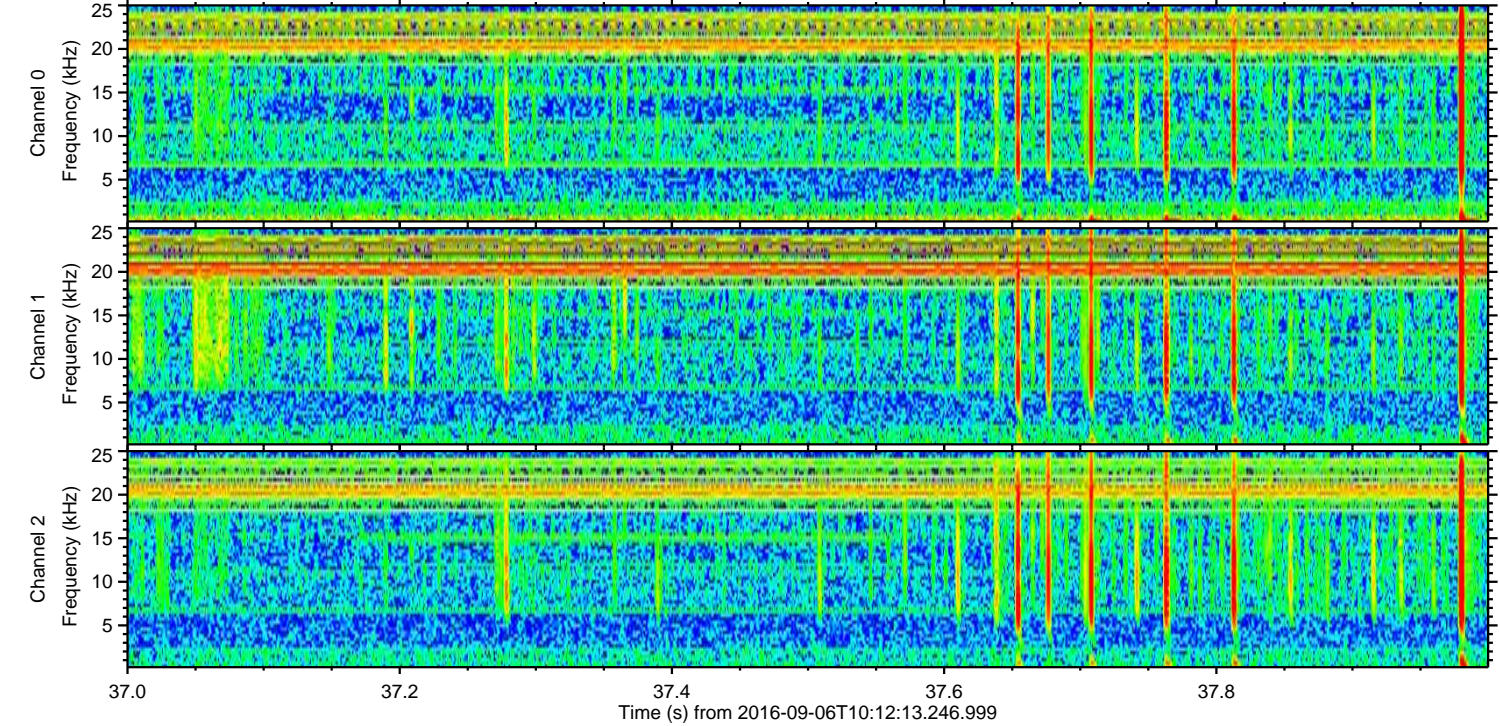
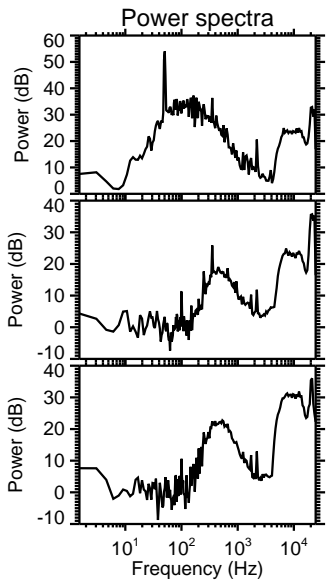
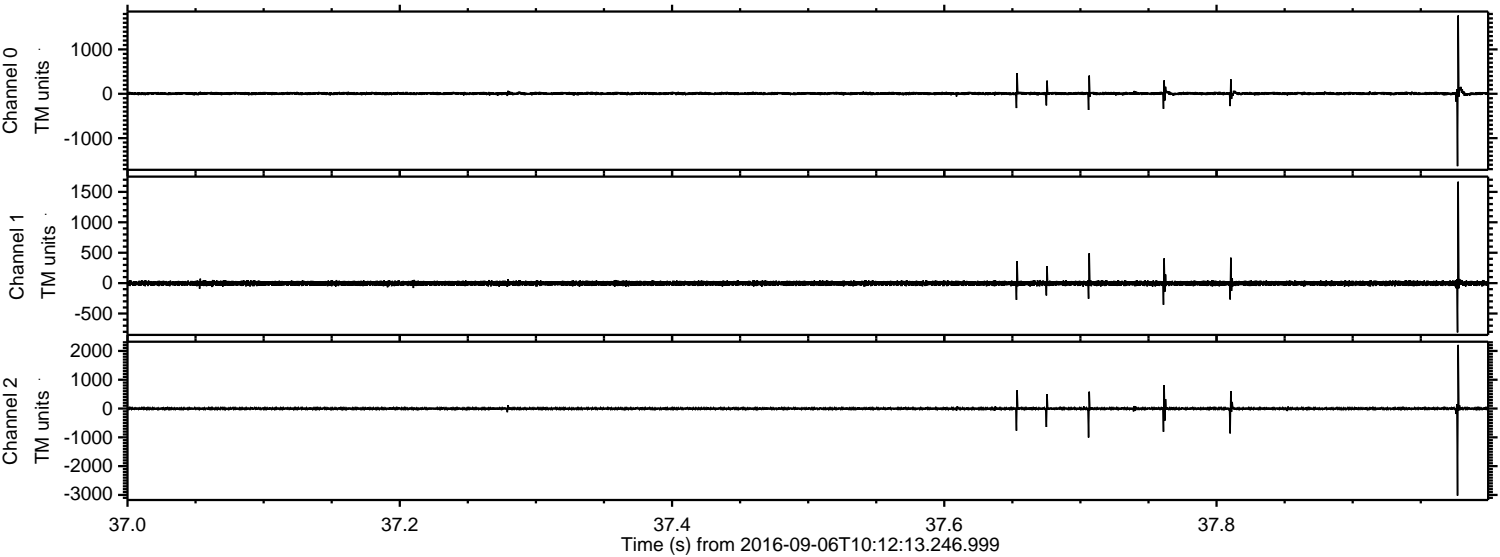

ELMAVAN 3D WAVEFORMS (Measured data sampled at 50 kHz) 51000 packets of 144 samples from 2016-09-06T10:12:13.246.999. Part 122/147

Processed Tue Sep 6 12:19:53 2016 by ELM ver.2012-10-06 from 001__elm20160906_101212__dat00.bin

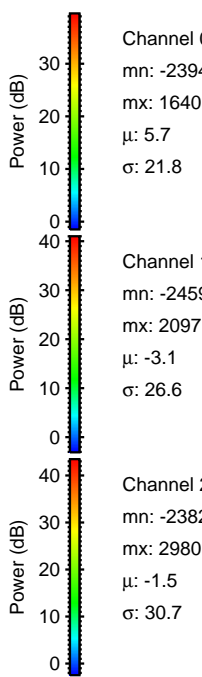
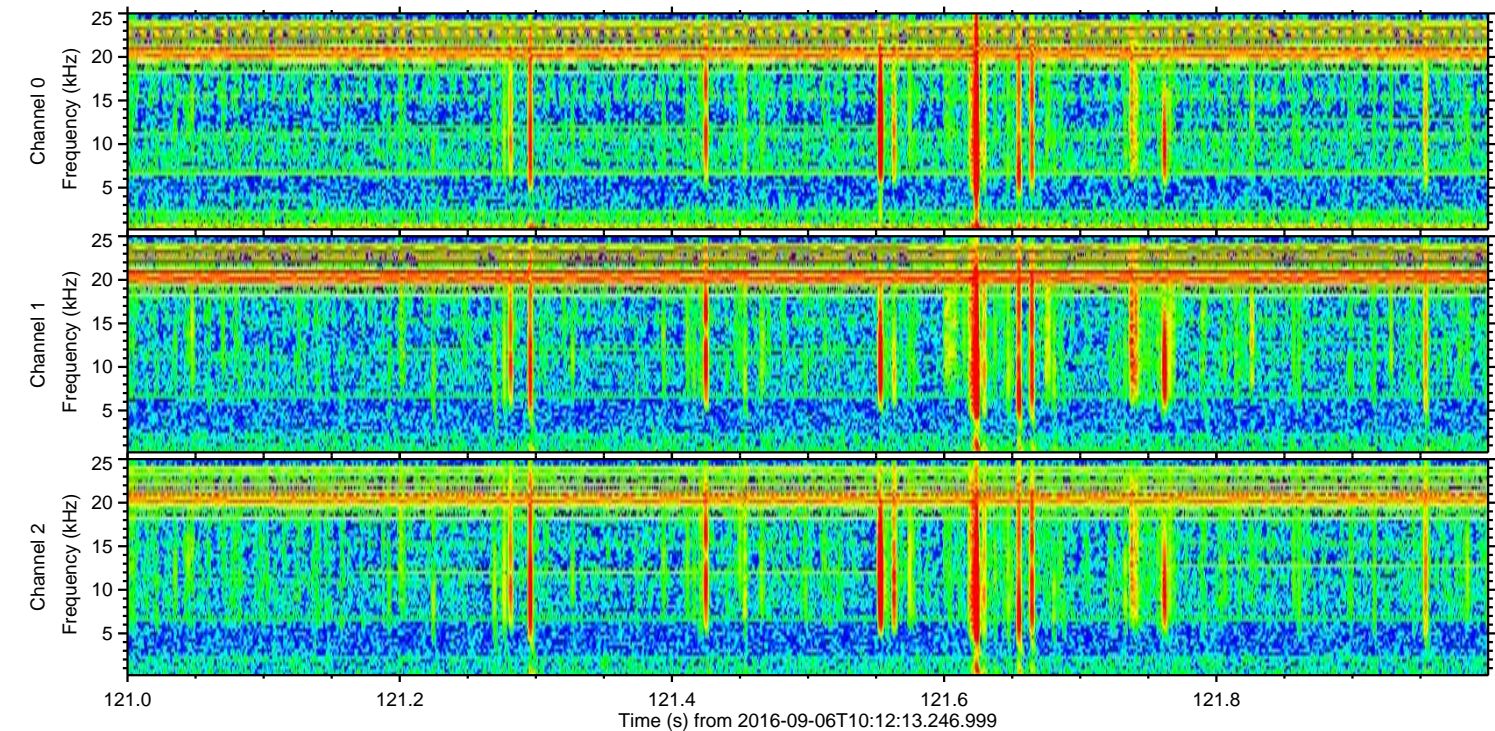
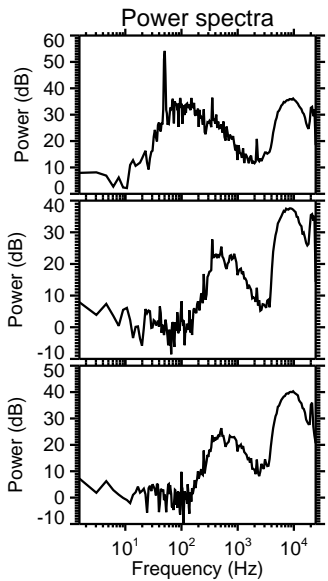
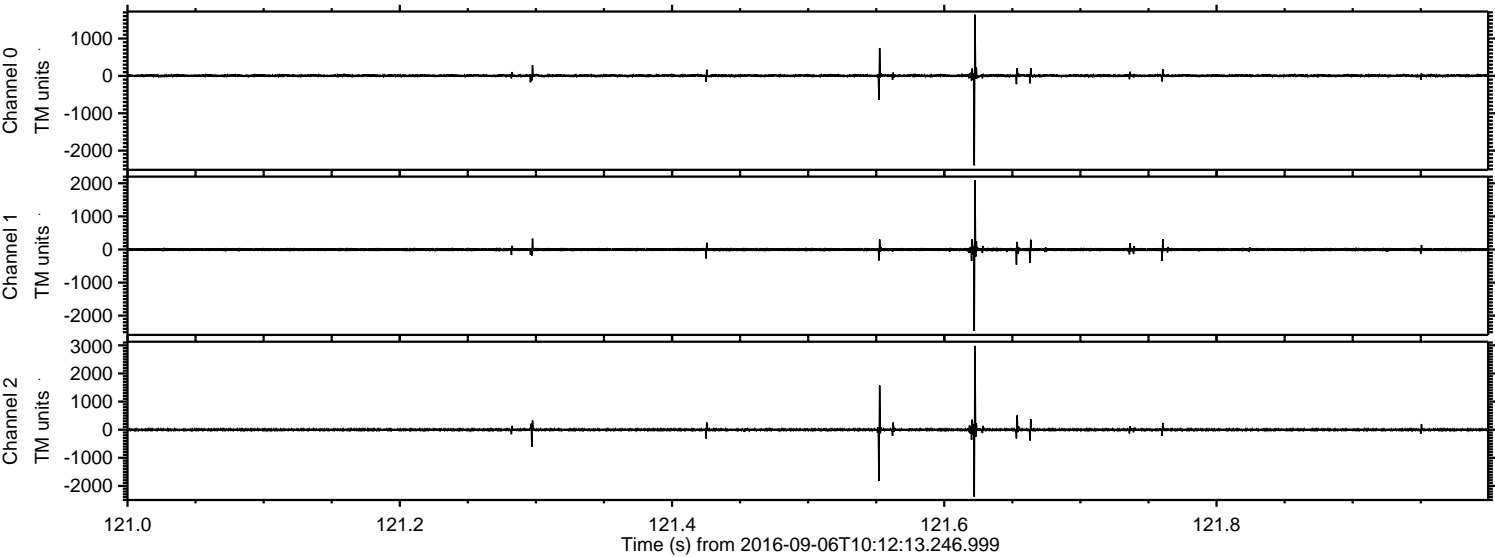

Processed Tue Sep 6 12:19:54 2016 by ELM ver.2012-10-06 from 001__elm20160906_101212__dat00.bin

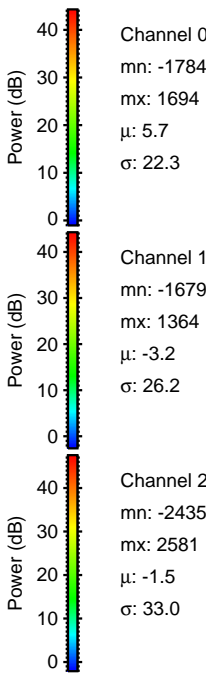
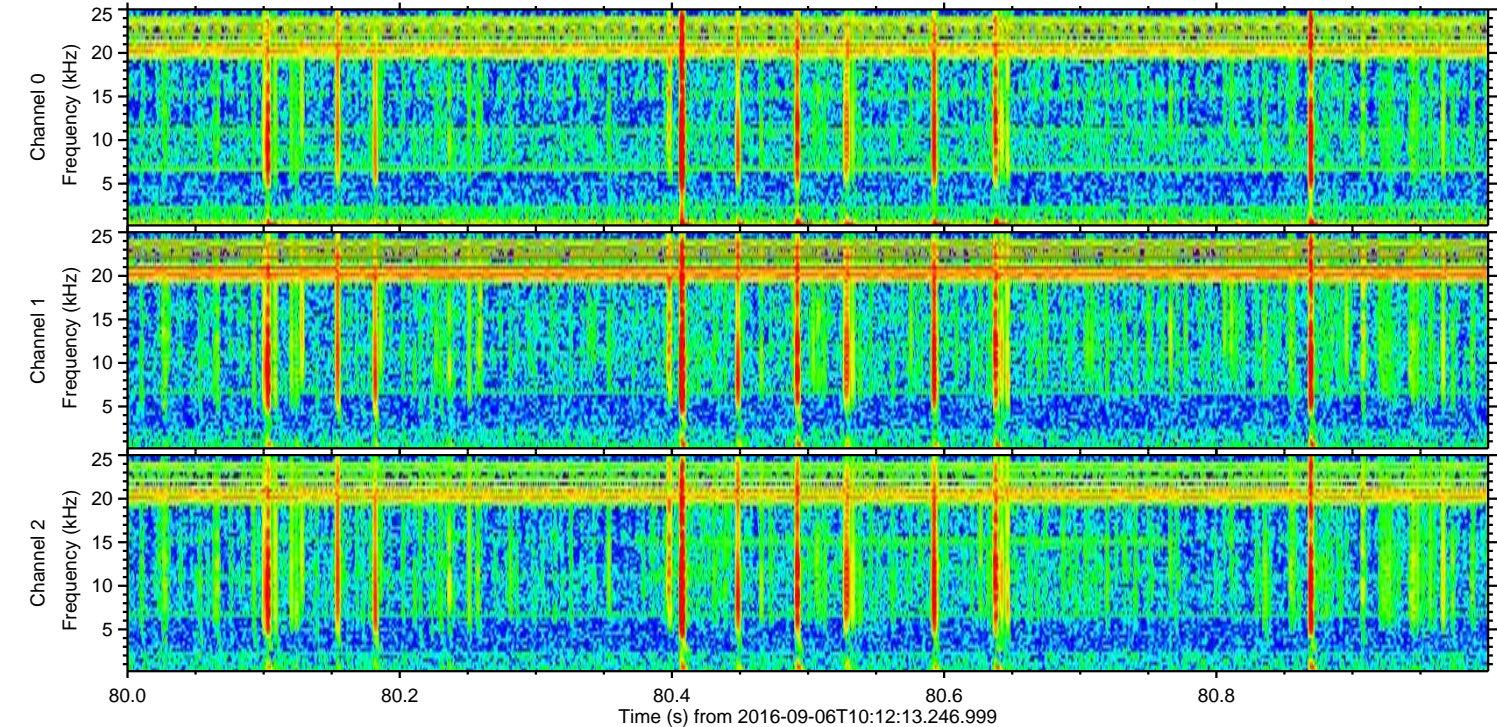
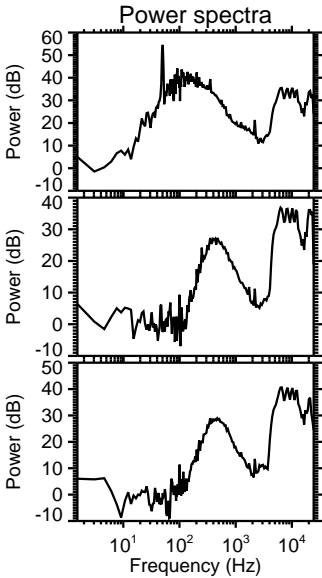
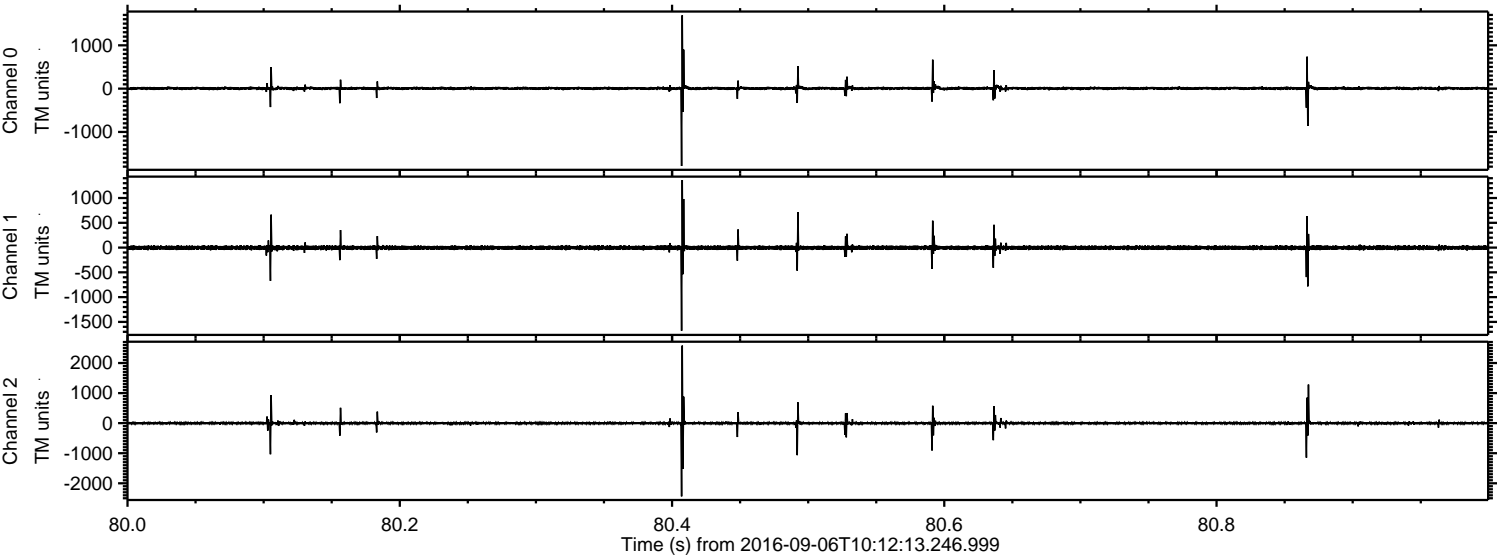

Processed Tue Sep 6 12:19:55 2016 by ELM ver.2012-10-06 from 001__elm20160906_101212__dat00.bin

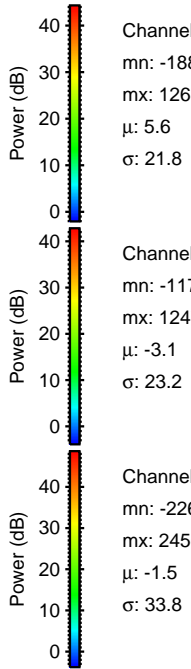
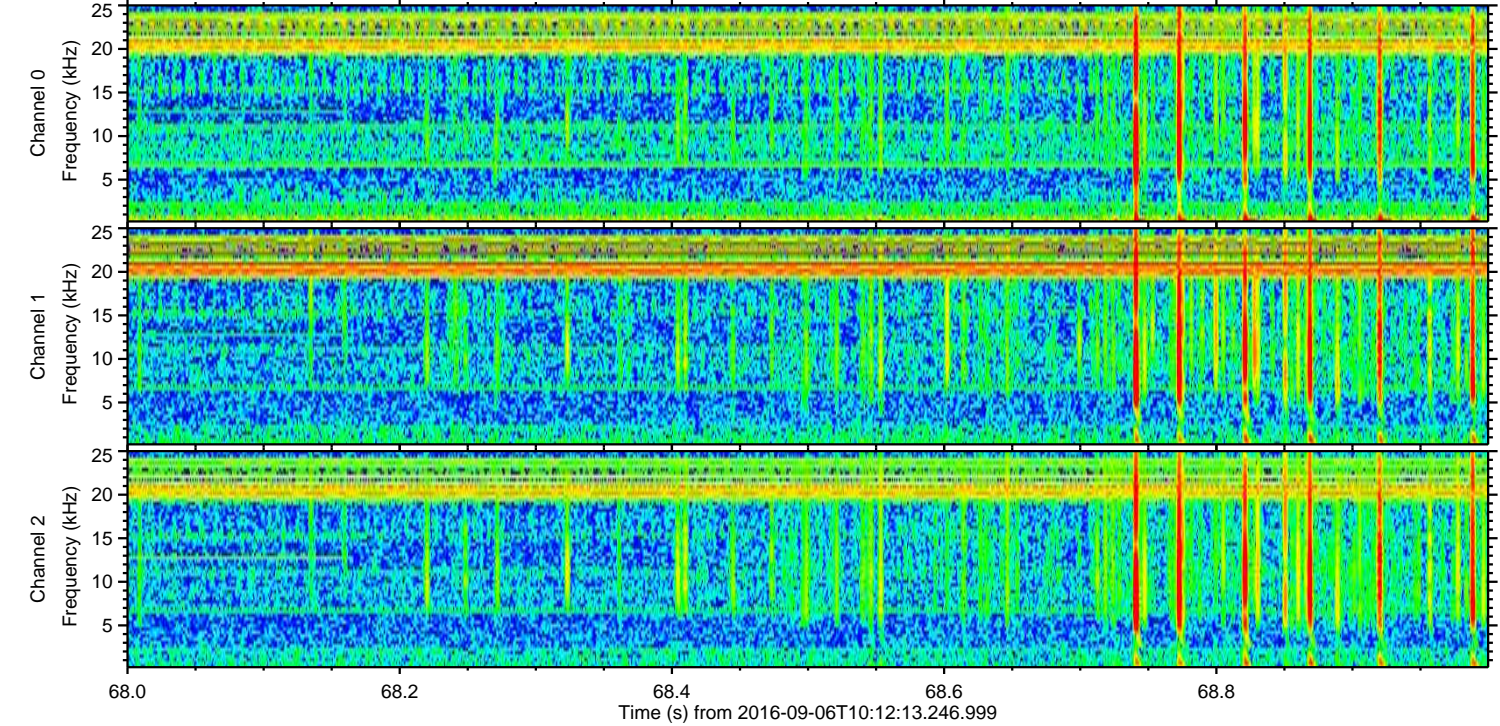
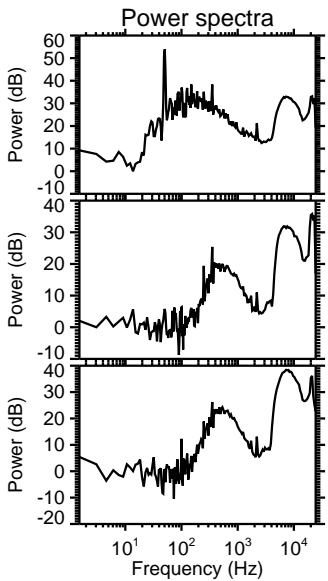
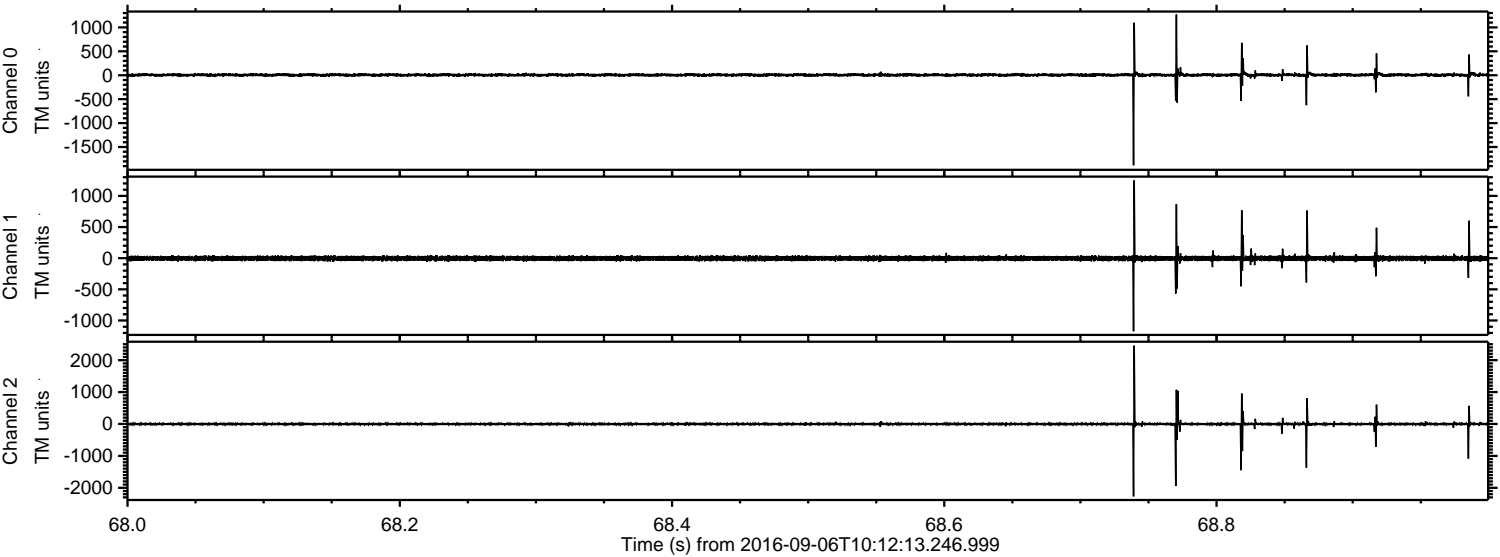

ELMAVAN 3D WAVEFORMS (Measured data sampled at 50 kHz) 51000 packets of 144 samples from 2016-09-06T10:12:13.246.999. Part 32/147

Processed Tue Sep 6 12:19:56 2016 by ELM ver.2012-10-06 from 001__elm20160906_101212__dat00.bin

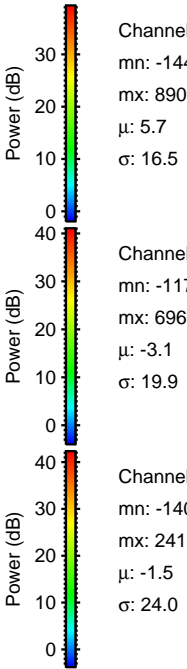
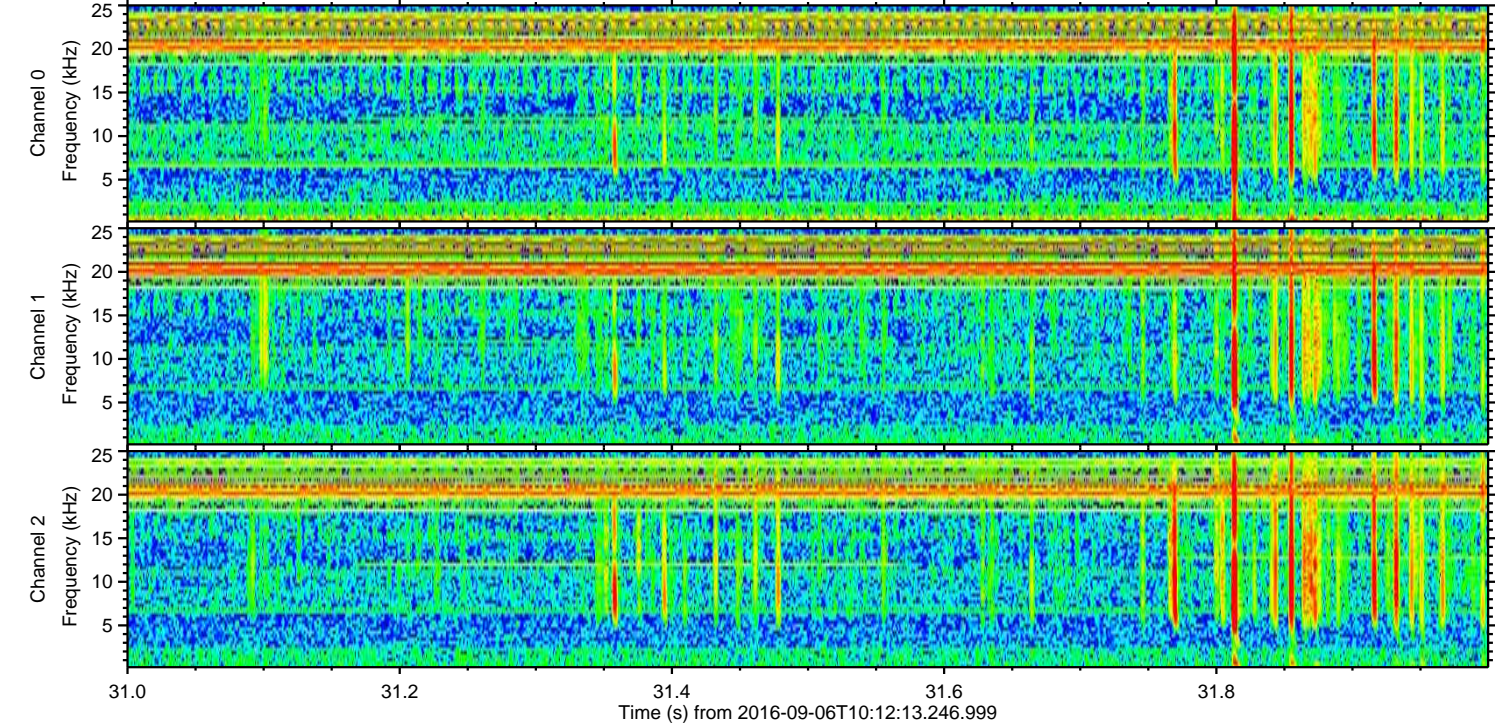
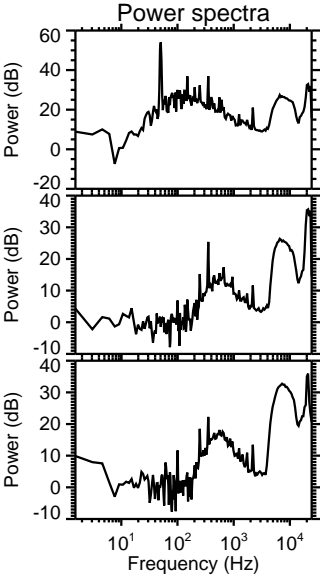
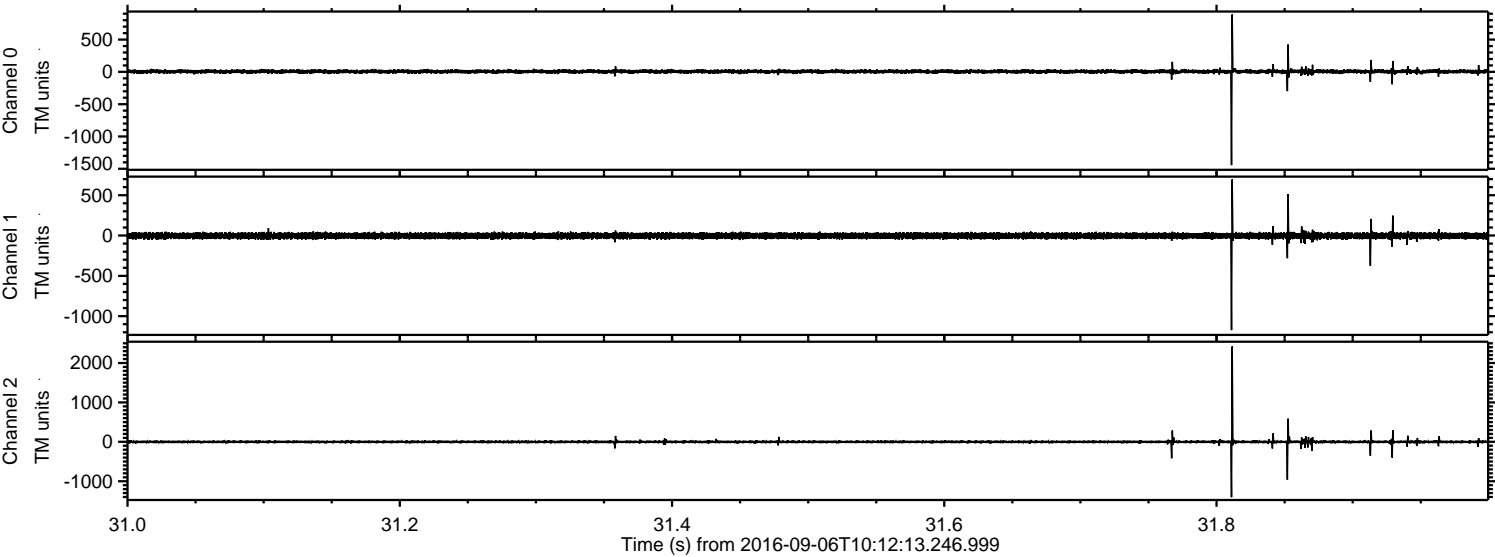

Processed Tue Sep 6 12:19:57 2016 by ELM ver.2012-10-06 from 001__elm20160906_101212__dat00.bin

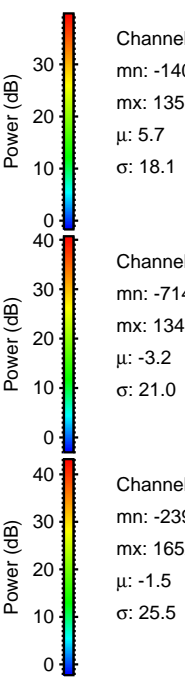
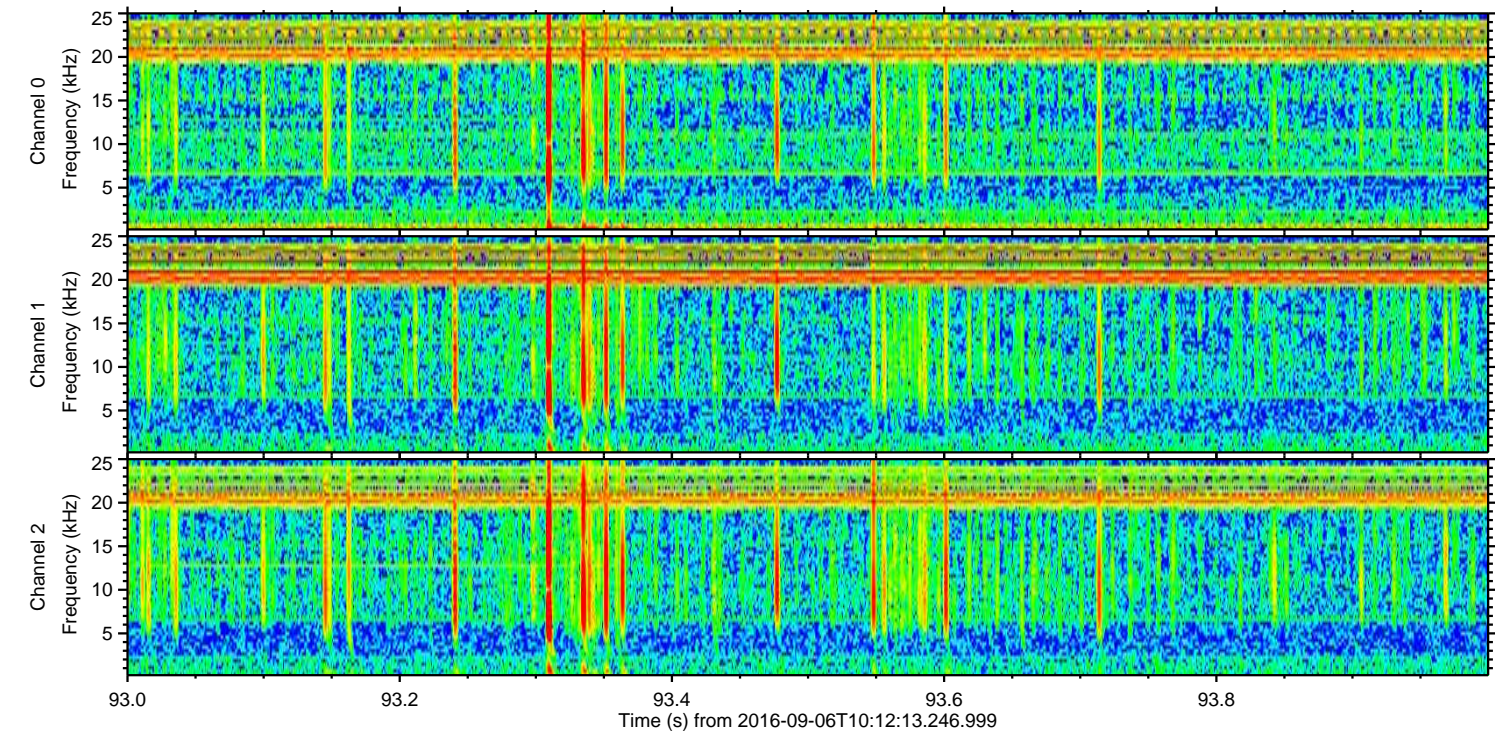
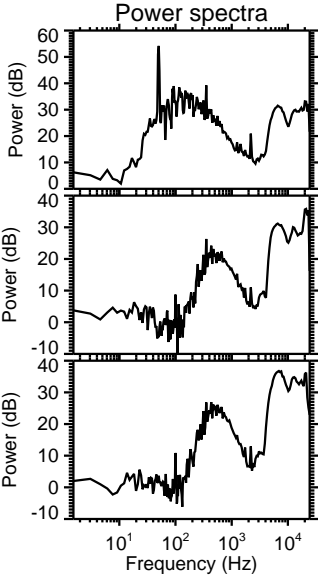
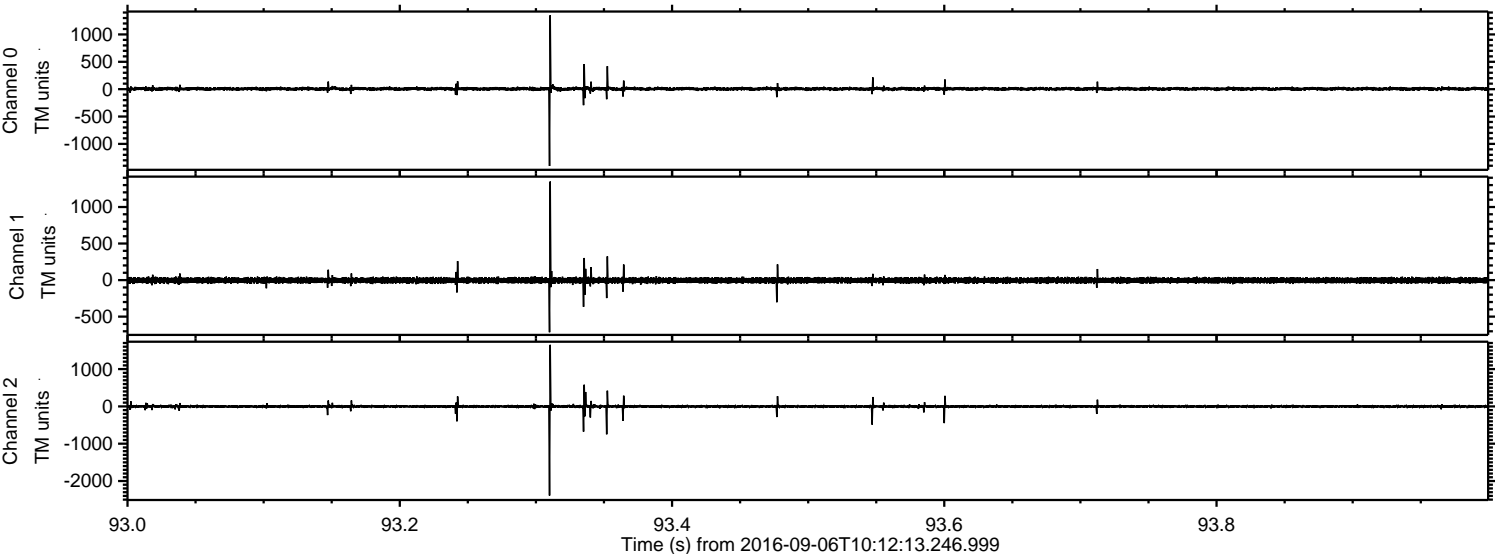

ELMAVAN 3D WAVEFORMS (Measured data sampled at 50 kHz) 51000 packets of 144 samples from 2016-09-06T10:12:13.246.999. Part 131/147

Processed Tue Sep 6 12:19:58 2016 by ELM ver.2012-10-06 from 001__elm20160906_101212__dat00.bin

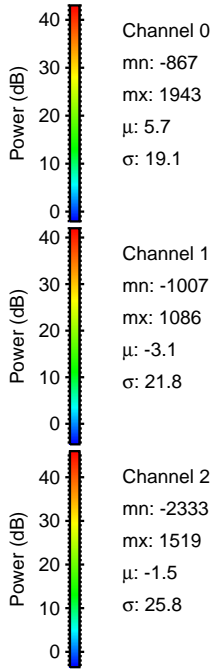
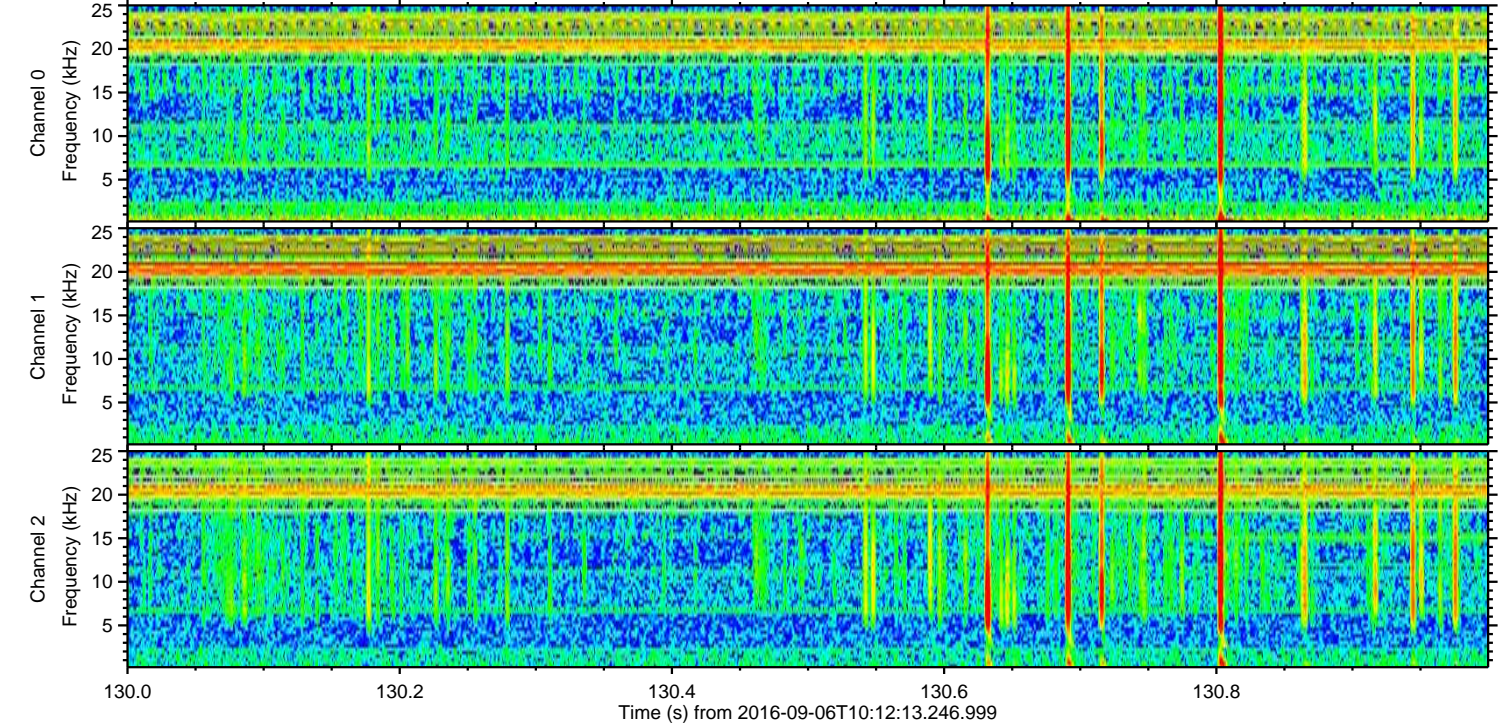
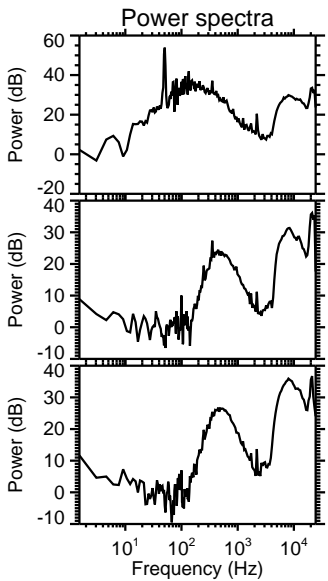
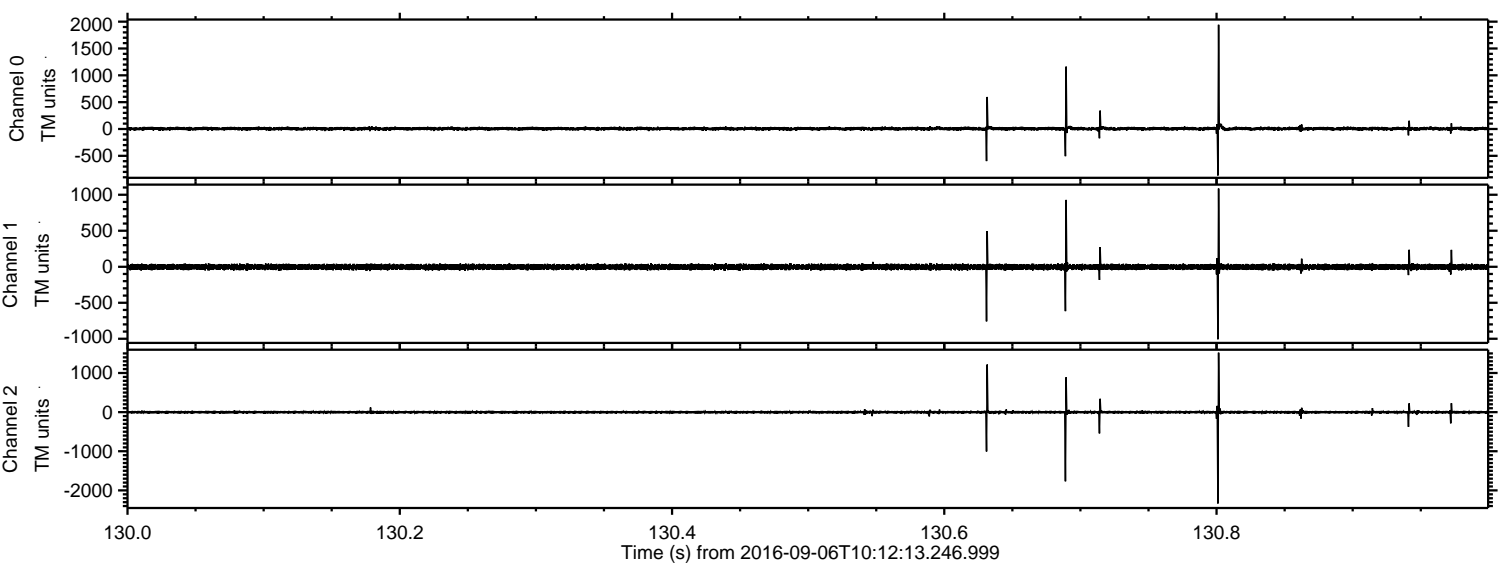

Processed Tue Sep 6 12:19:59 2016 by ELM ver.2012-10-06 from 001__elm20160906_101212__dat00.bin

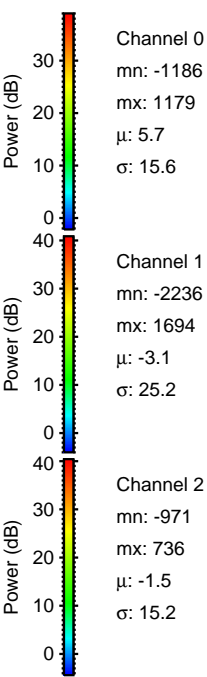
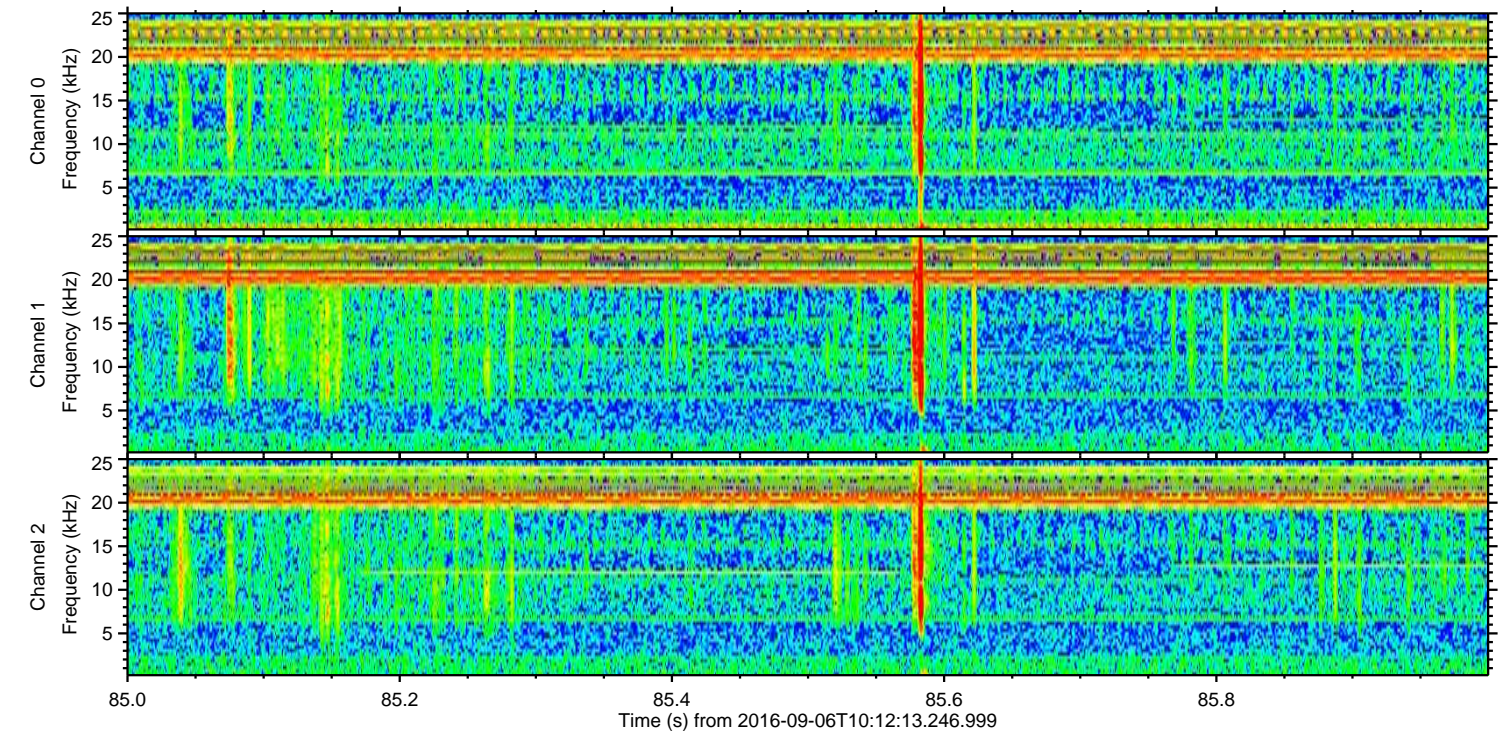
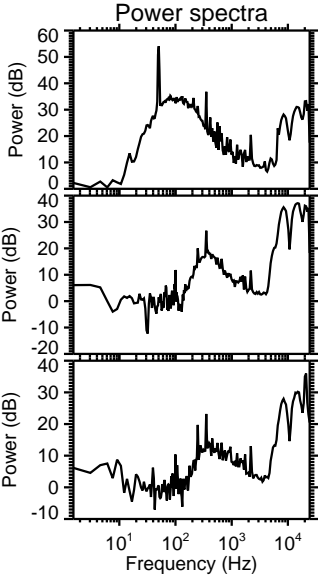
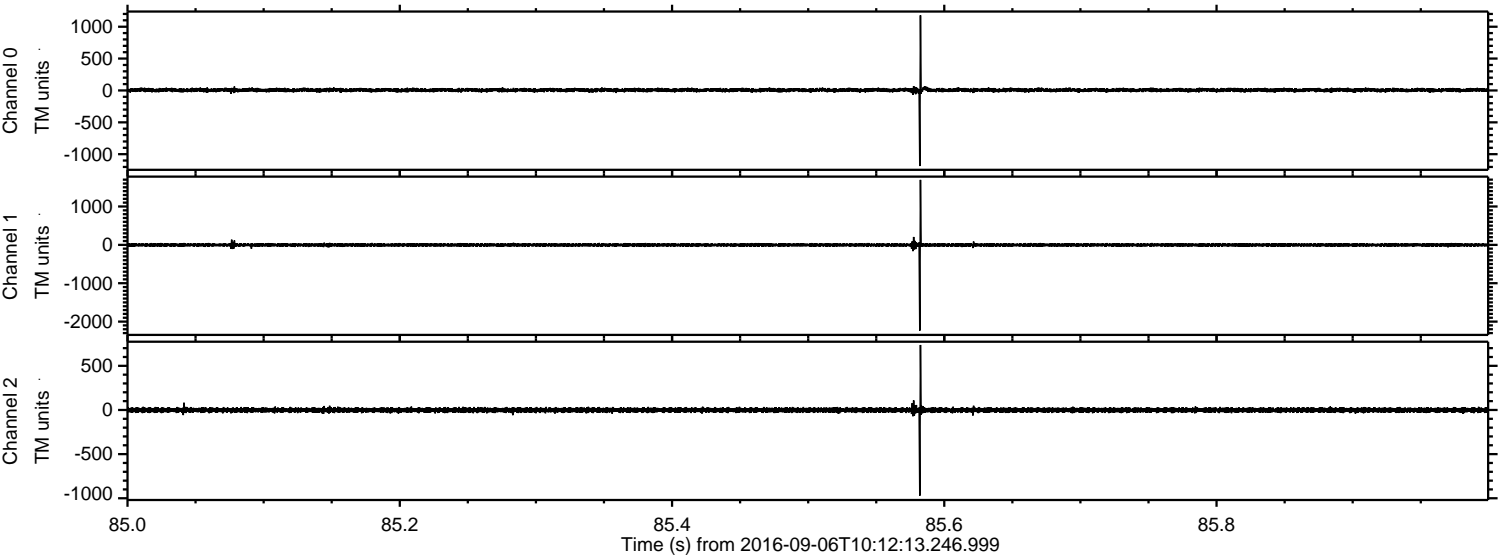

Channel 0
mn: -1186
mx: 1179
 μ : 5.7
 σ : 15.6

Channel 1
mn: -2236
mx: 1694
 μ : -3.1
 σ : 25.2

Channel 2
mn: -971
mx: 736
 μ : -1.5
 σ : 15.2

