

ELMAVAN 3D WAVEFORMS (Measured data sampled at 50 kHz) 51000 packets of 144 samples from 2016-09-06T05:27:00.162.999.

Processed Tue Sep 6 07:35:05 2016 by ELM ver.2012-10-06 from 001\_\_elm20160906\_052659\_\_dat00.bin

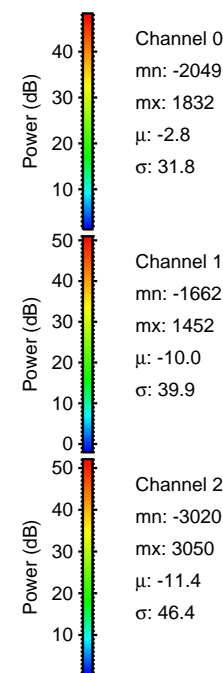

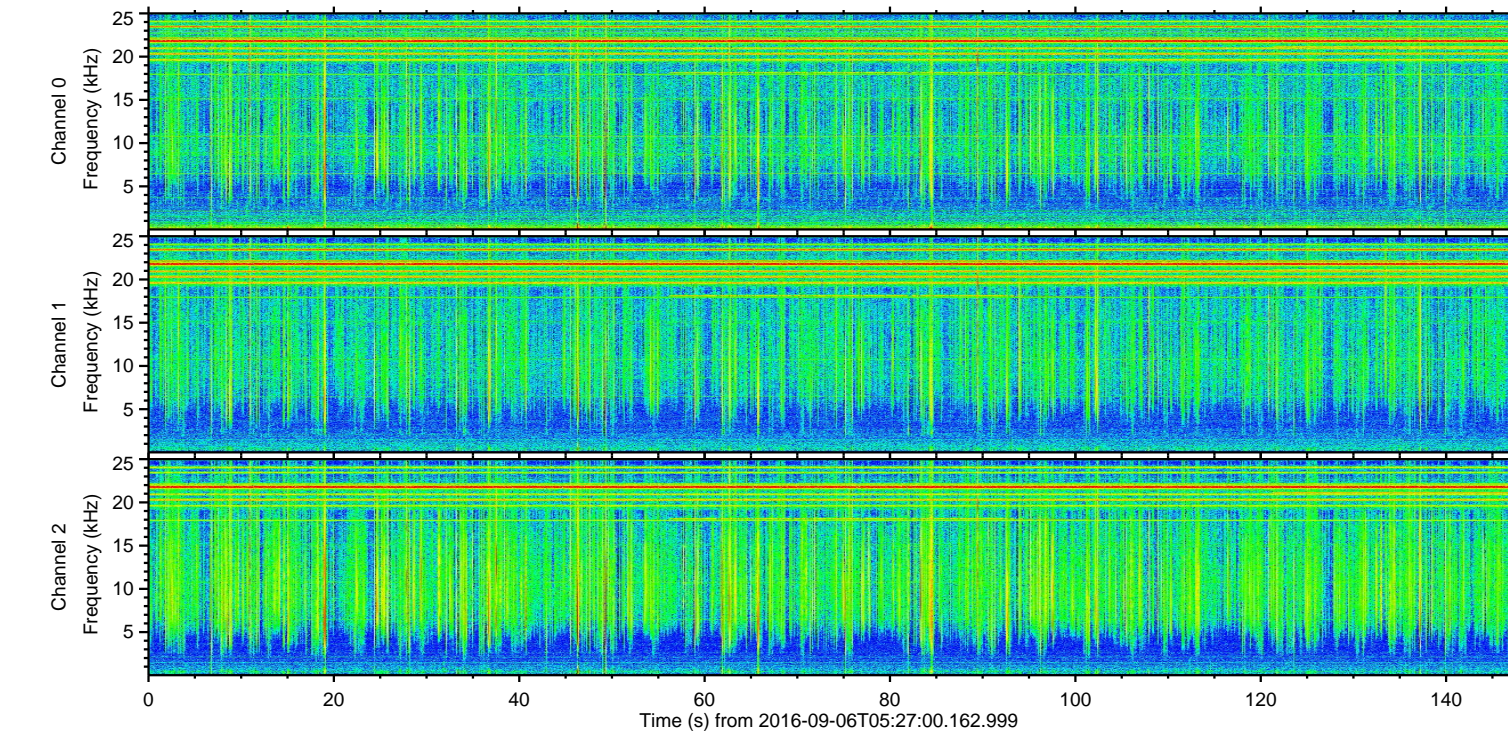
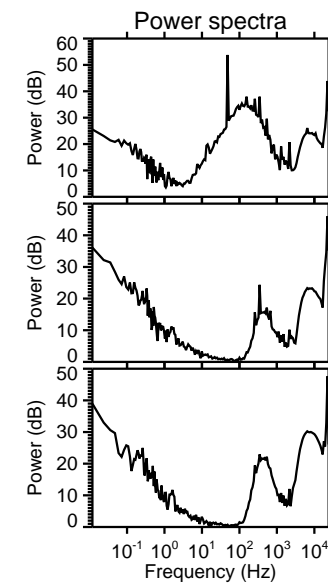
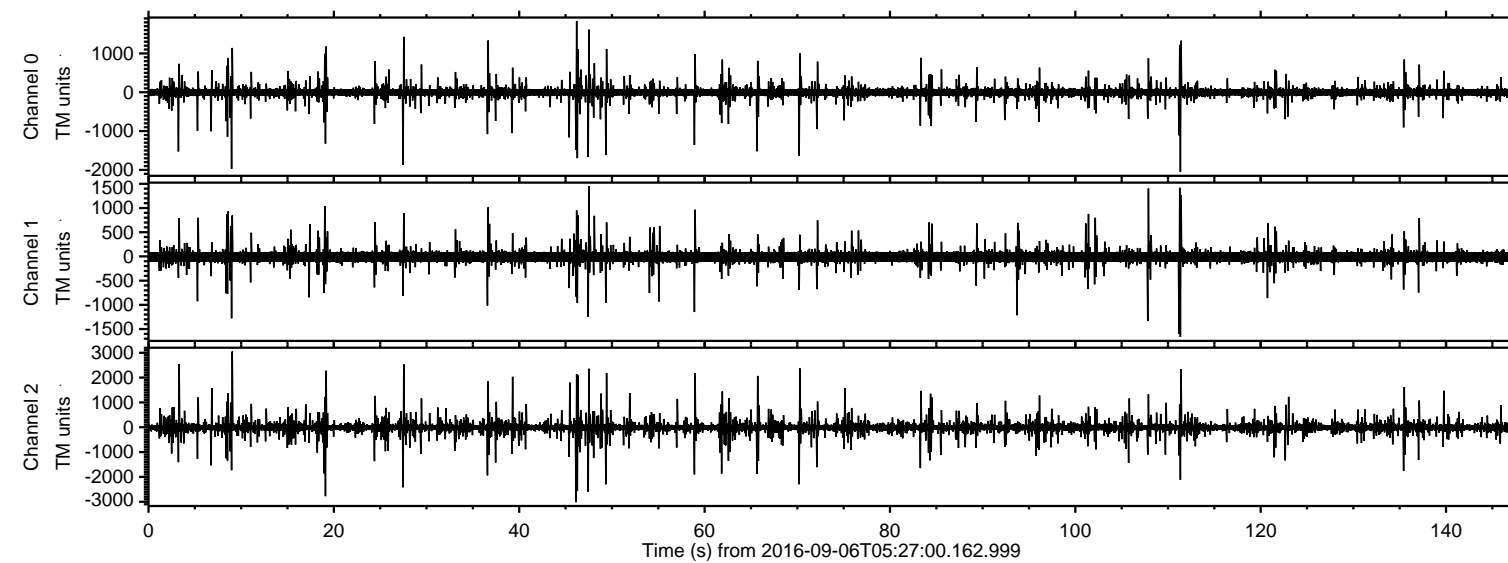

ELMAVAN 3D WAVEFORMS (Measured data sampled at 50 kHz) 51000 packets of 144 samples from 2016-09-06T05:27:00.162.999. Part 10/147

Processed Tue Sep 6 07:35:16 2016 by ELM ver.2012-10-06 from 001\_\_elm20160906\_052659\_\_dat00.bin

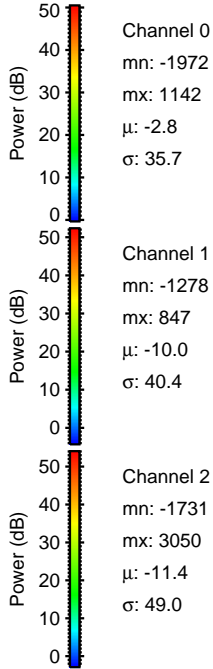
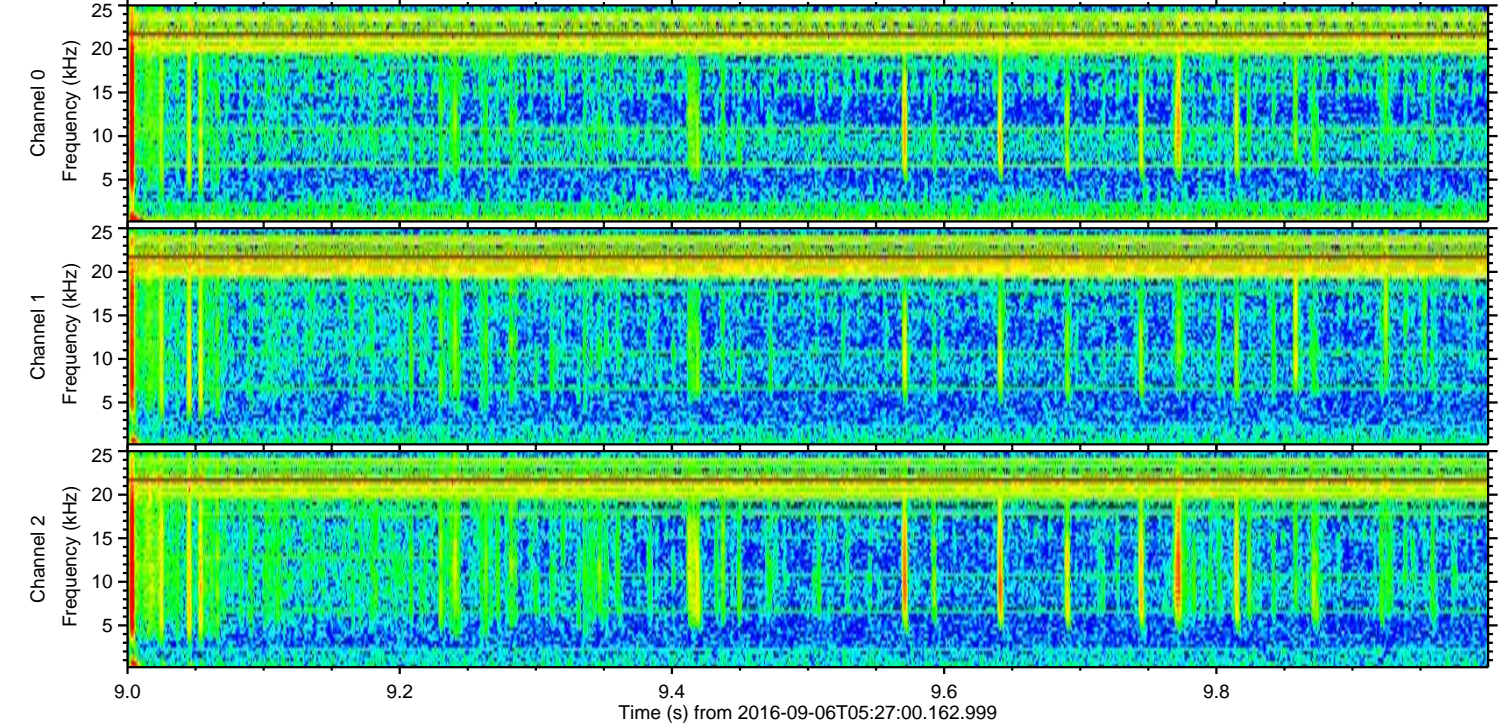
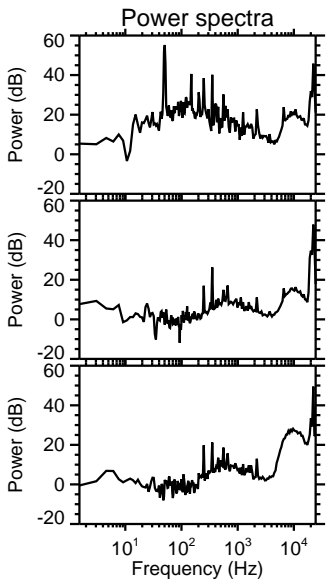
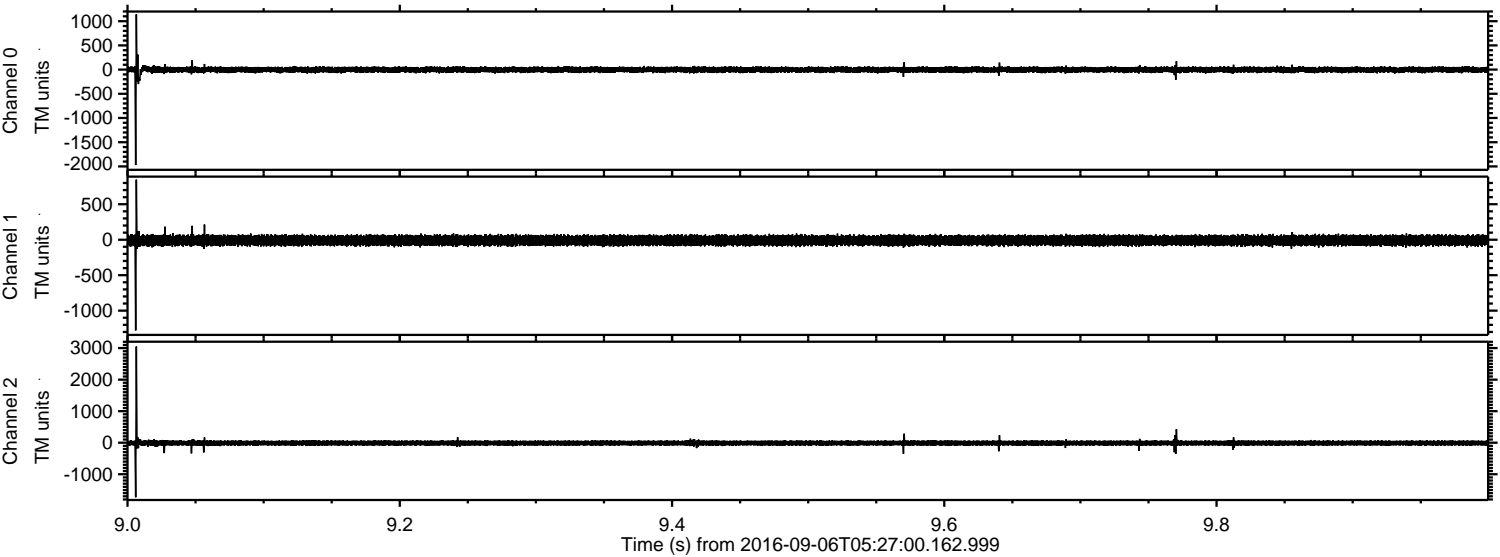

Channel 0  
mn: -1972  
mx: 1142  
 $\mu$ : -2.8  
 $\sigma$ : 35.7

Channel 1  
mn: -1278  
mx: 847  
 $\mu$ : -10.0  
 $\sigma$ : 40.4

Channel 2  
mn: -1731  
mx: 3050  
 $\mu$ : -11.4  
 $\sigma$ : 49.0



Processed Tue Sep 6 07:35:17 2016 by ELM ver.2012-10-06 from 001\_\_elm20160906\_052659\_\_dat00.bin

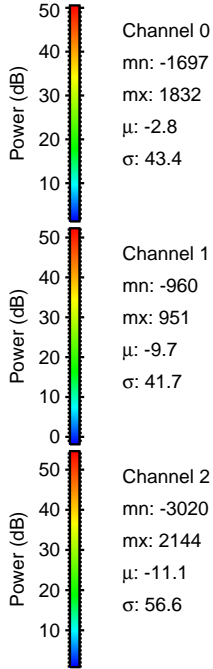
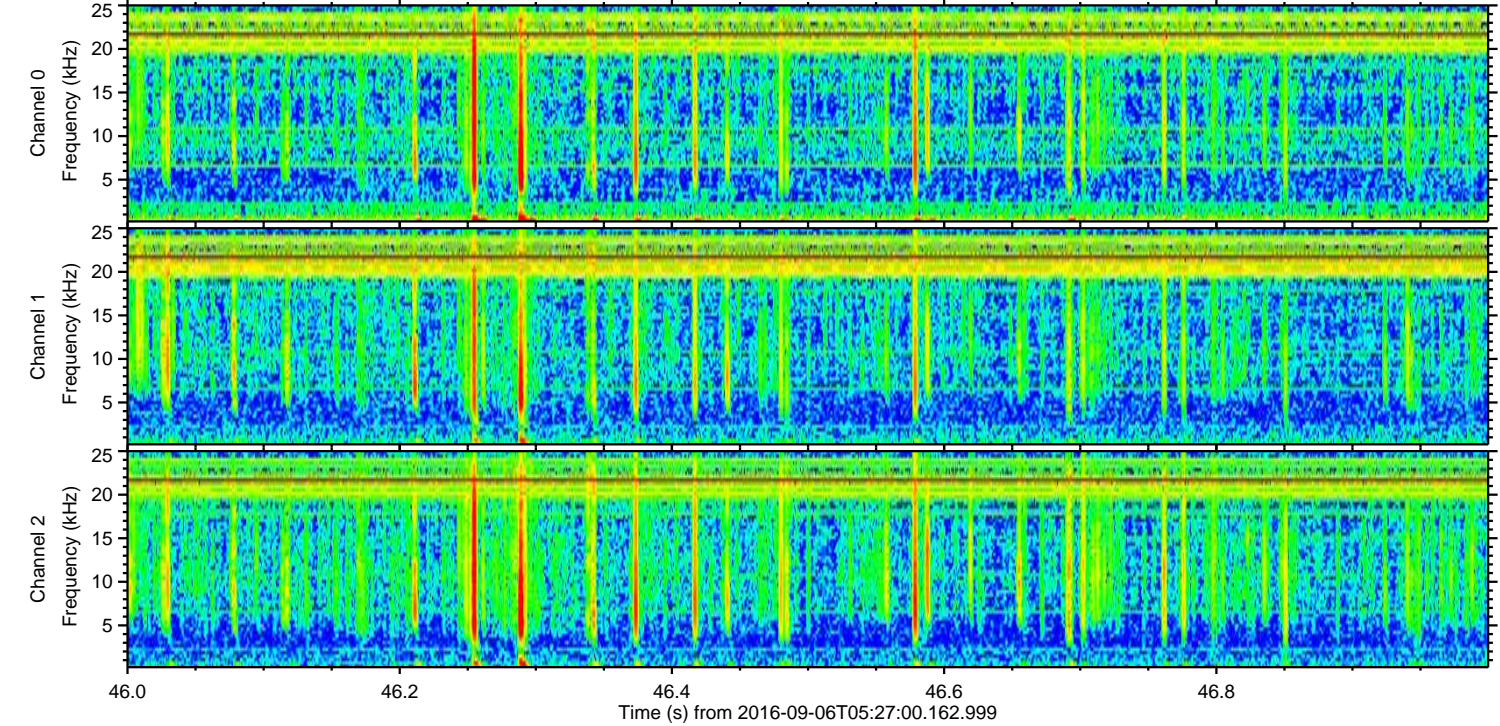
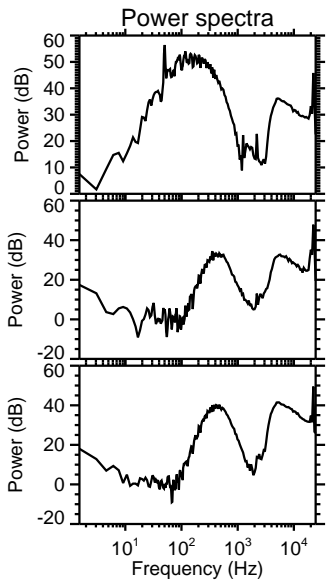
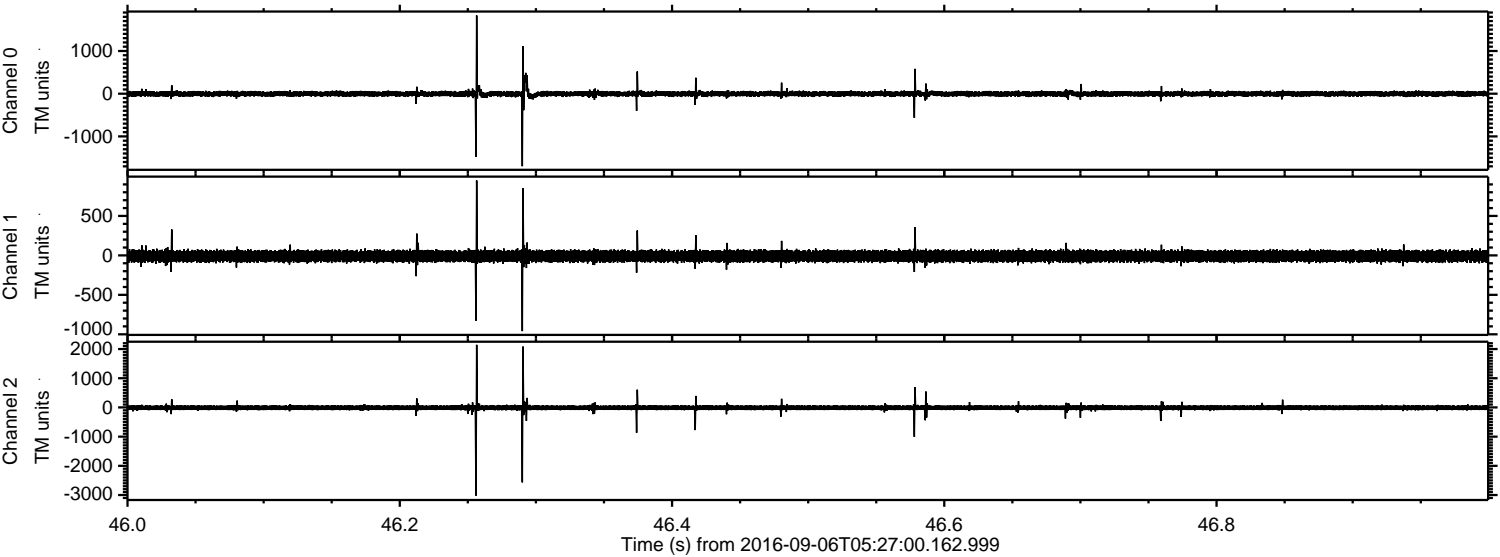

Channel 0  
mn: -1697  
mx: 1832  
 $\mu$ : -2.8  
 $\sigma$ : 43.4

Channel 1  
mn: -960  
mx: 951  
 $\mu$ : -9.7  
 $\sigma$ : 41.7

Channel 2  
mn: -3020  
mx: 2144  
 $\mu$ : -11.1  
 $\sigma$ : 56.6



Processed Tue Sep 6 07:35:18 2016 by ELM ver.2012-10-06 from 001\_\_elm20160906\_052659\_\_dat00.bin

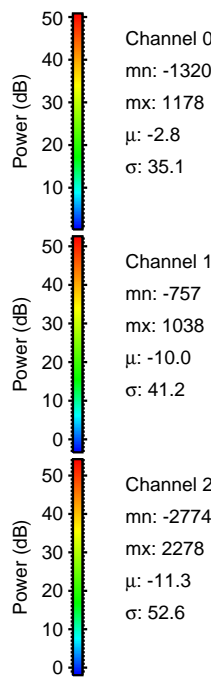
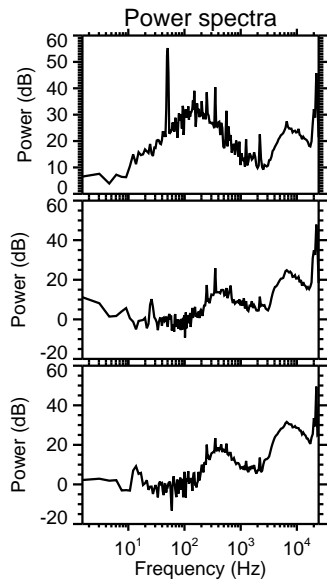
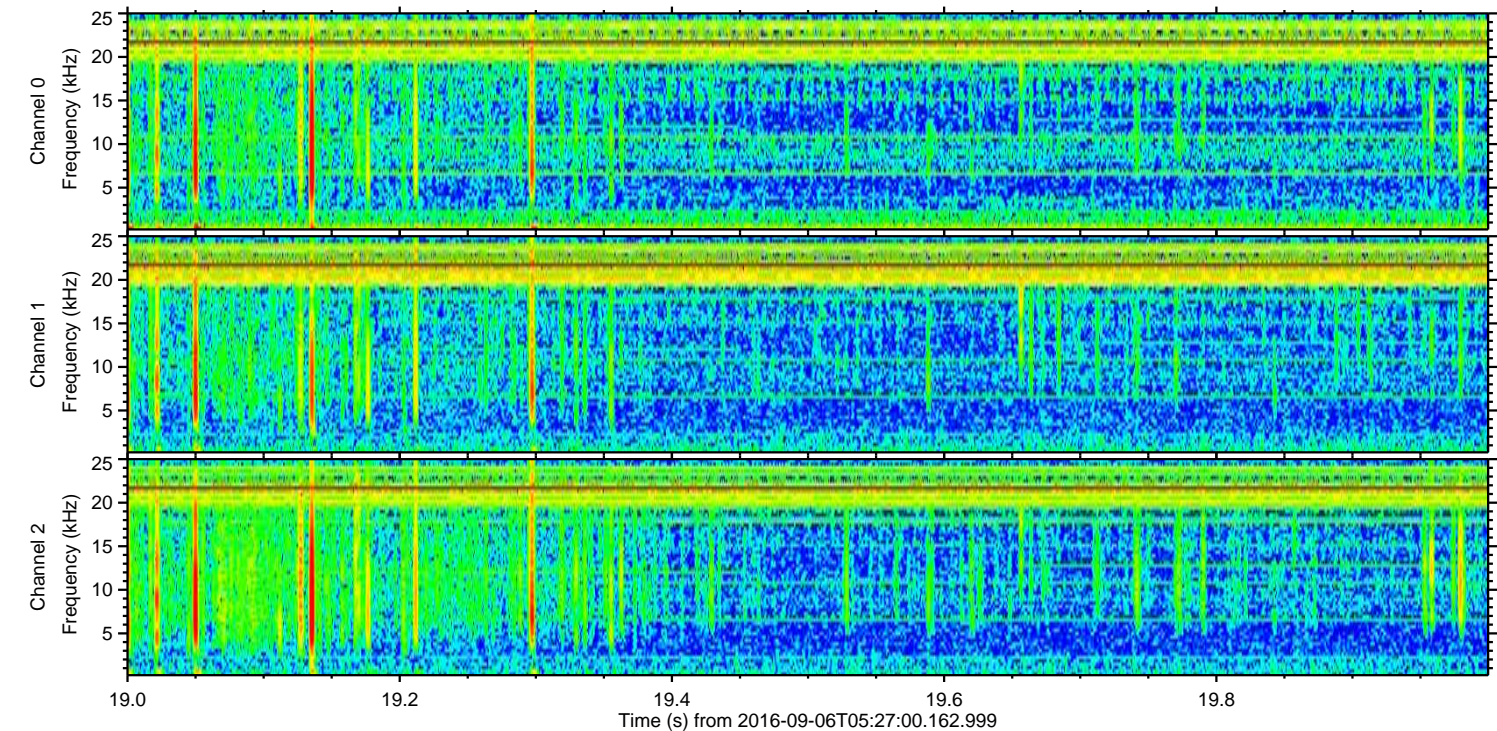
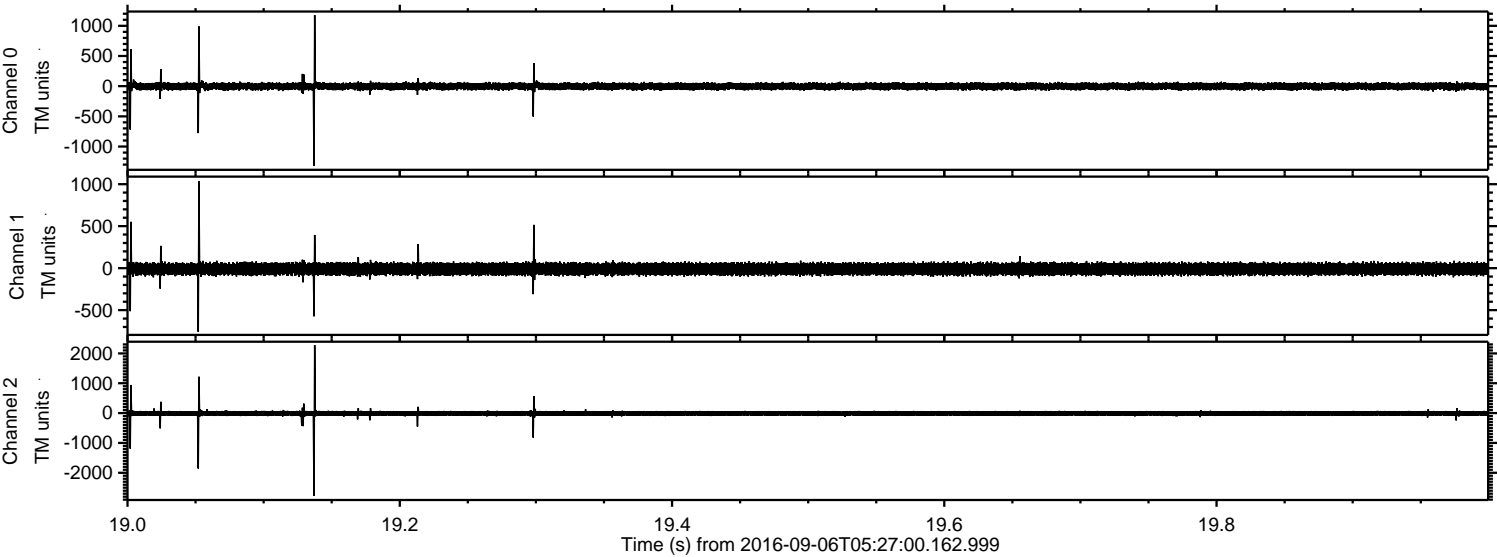



ELMAVAN 3D WAVEFORMS (Measured data sampled at 50 kHz) 51000 packets of 144 samples from 2016-09-06T05:27:00.162.999. Part 48/147

Processed Tue Sep 6 07:35:19 2016 by ELM ver.2012-10-06 from 001\_\_elm20160906\_052659\_\_dat00.bin

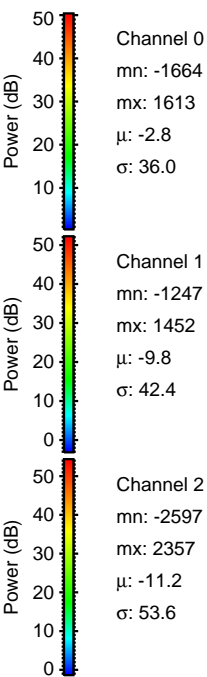
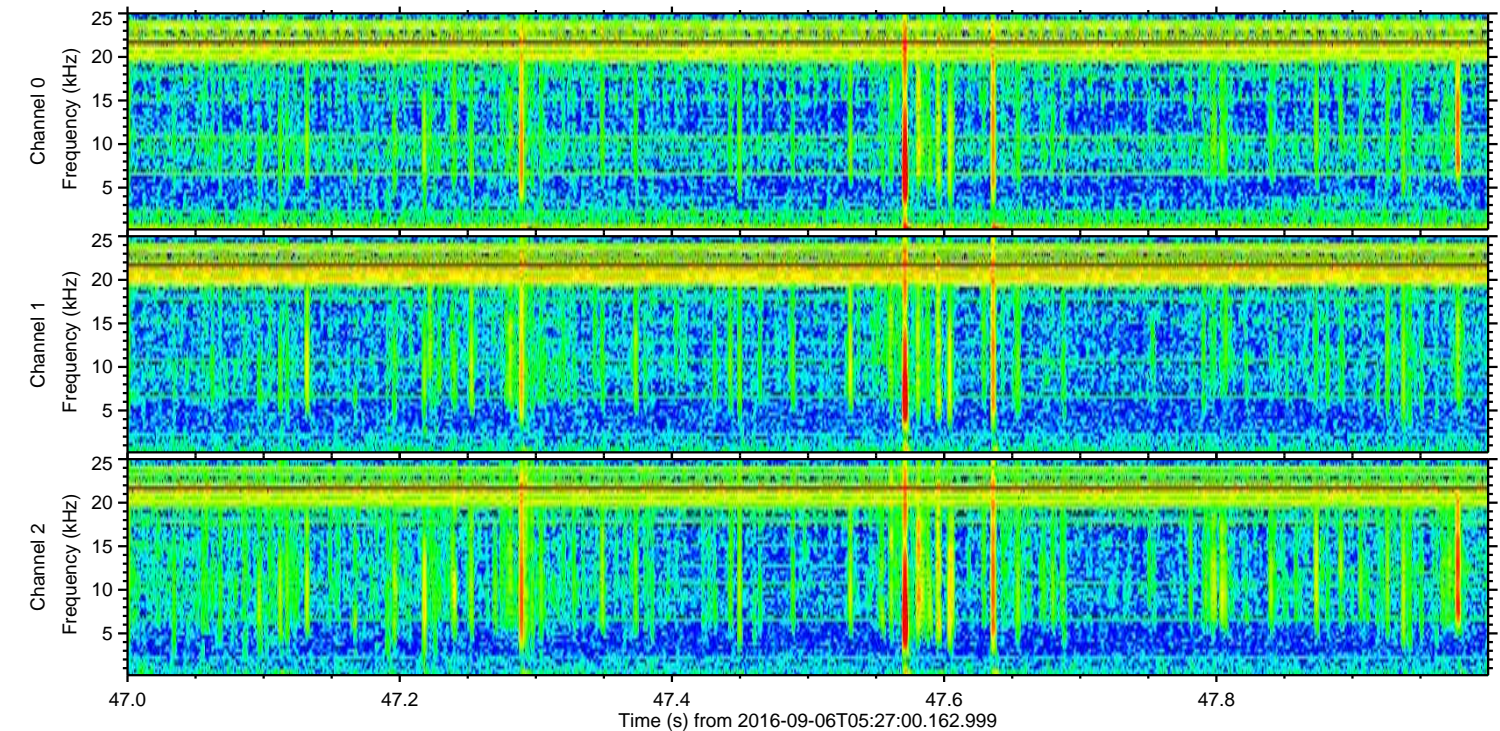
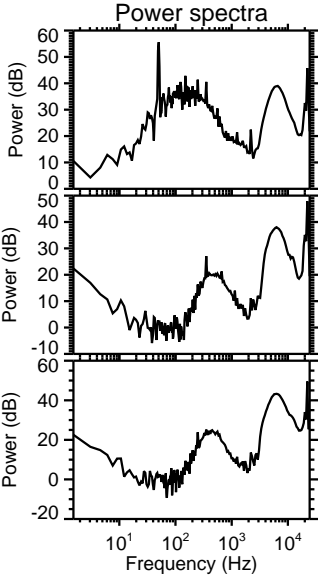
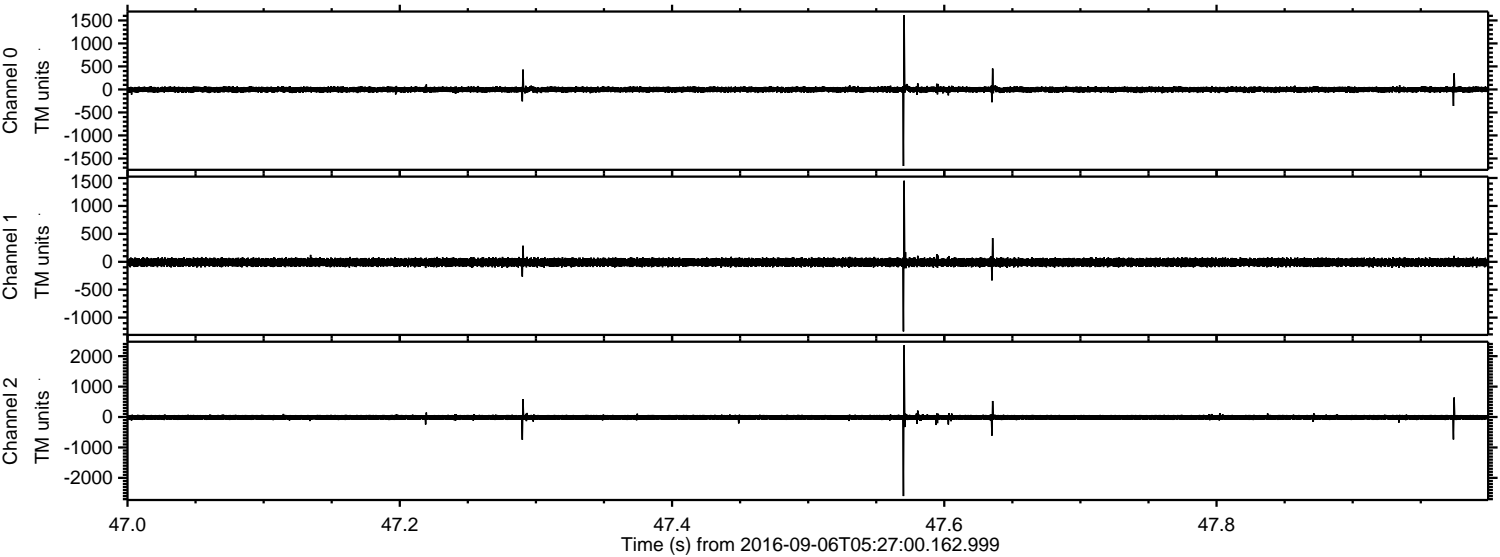



Processed Tue Sep 6 07:35:20 2016 by ELM ver.2012-10-06 from 001\_\_elm20160906\_052659\_\_dat00.bin

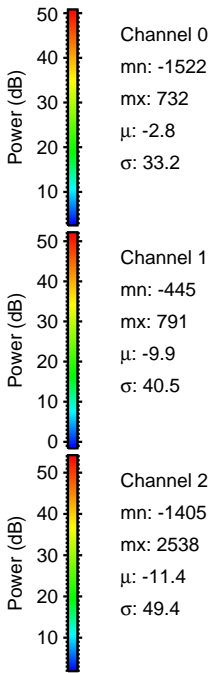
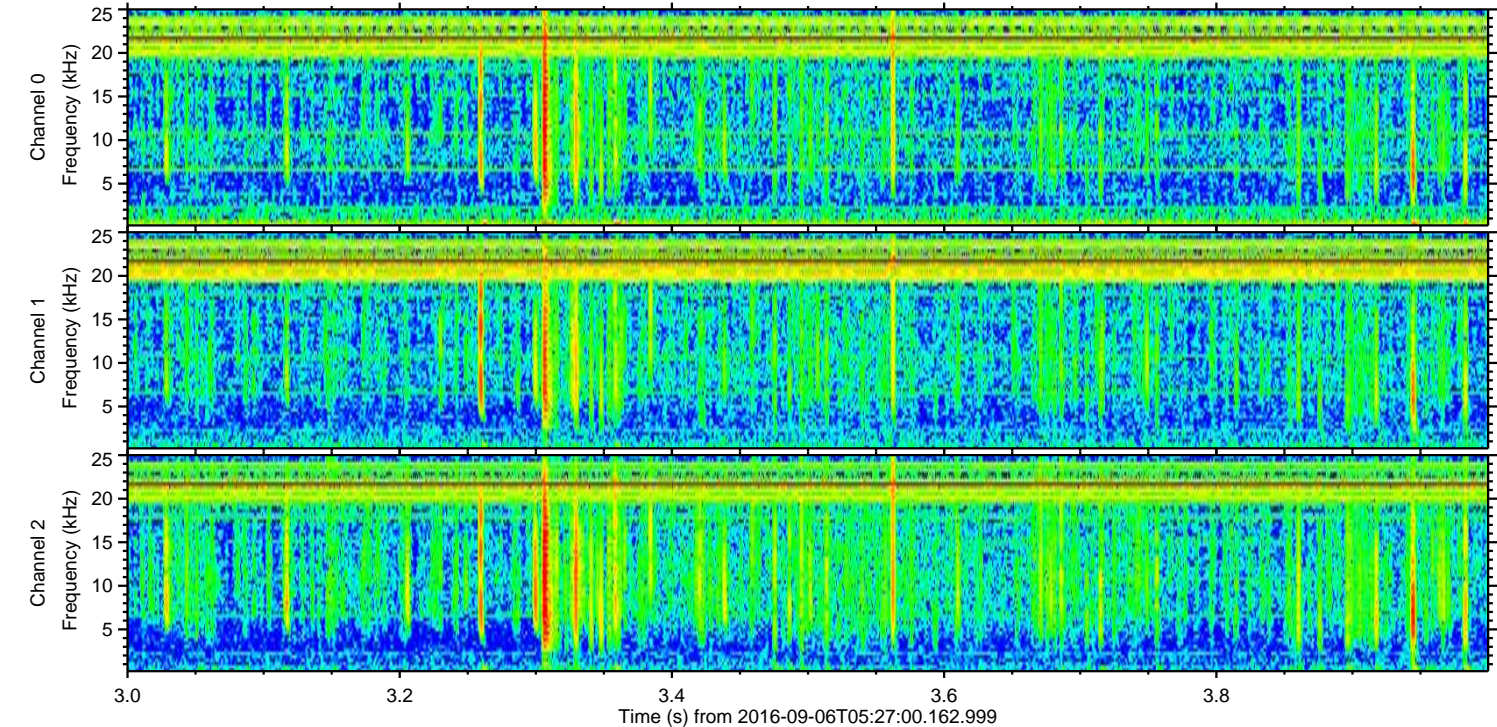
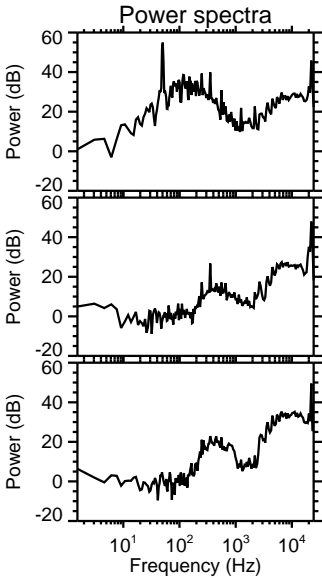
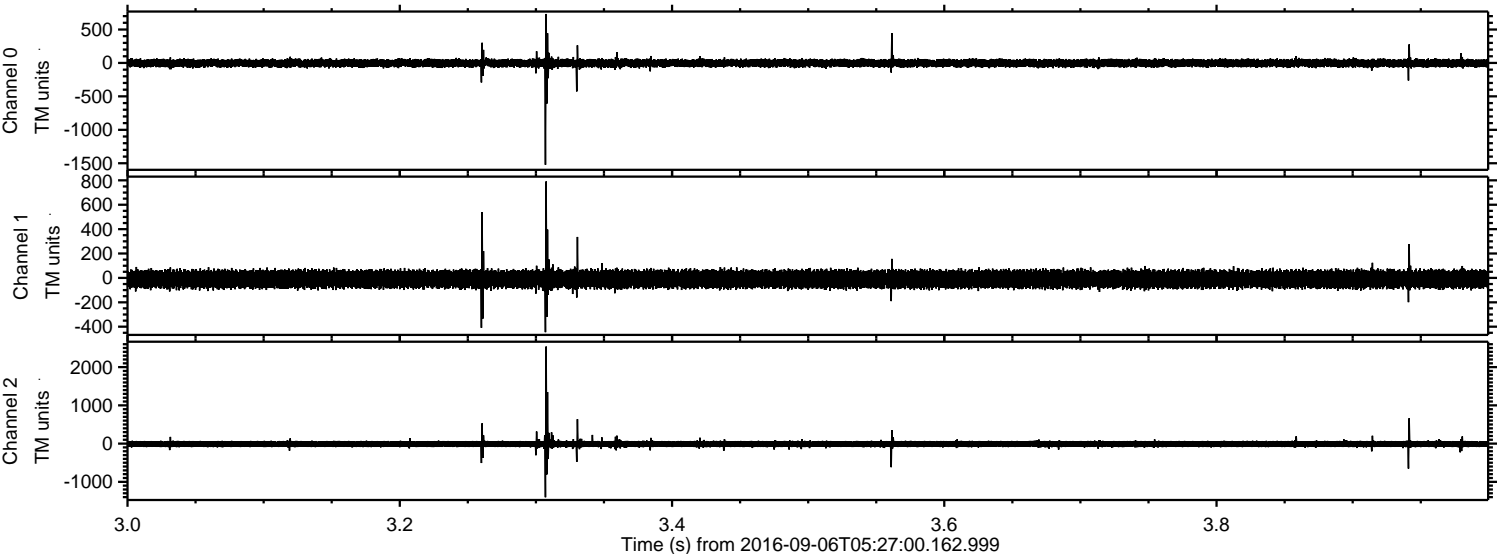



Processed Tue Sep 6 07:35:21 2016 by ELM ver.2012-10-06 from 001\_\_elm20160906\_052659\_\_dat00.bin

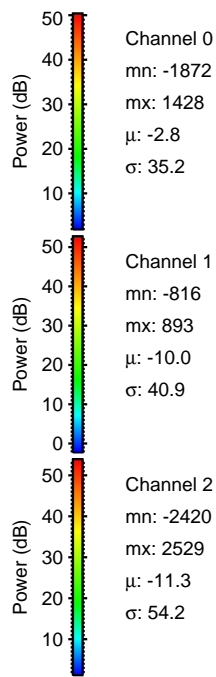
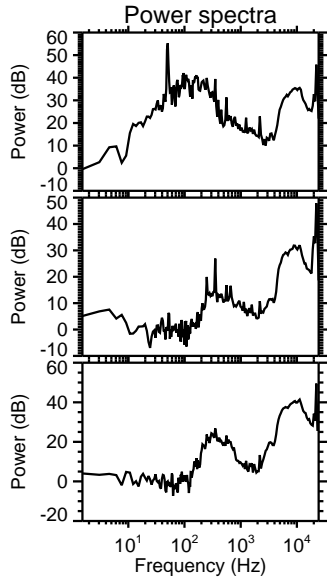
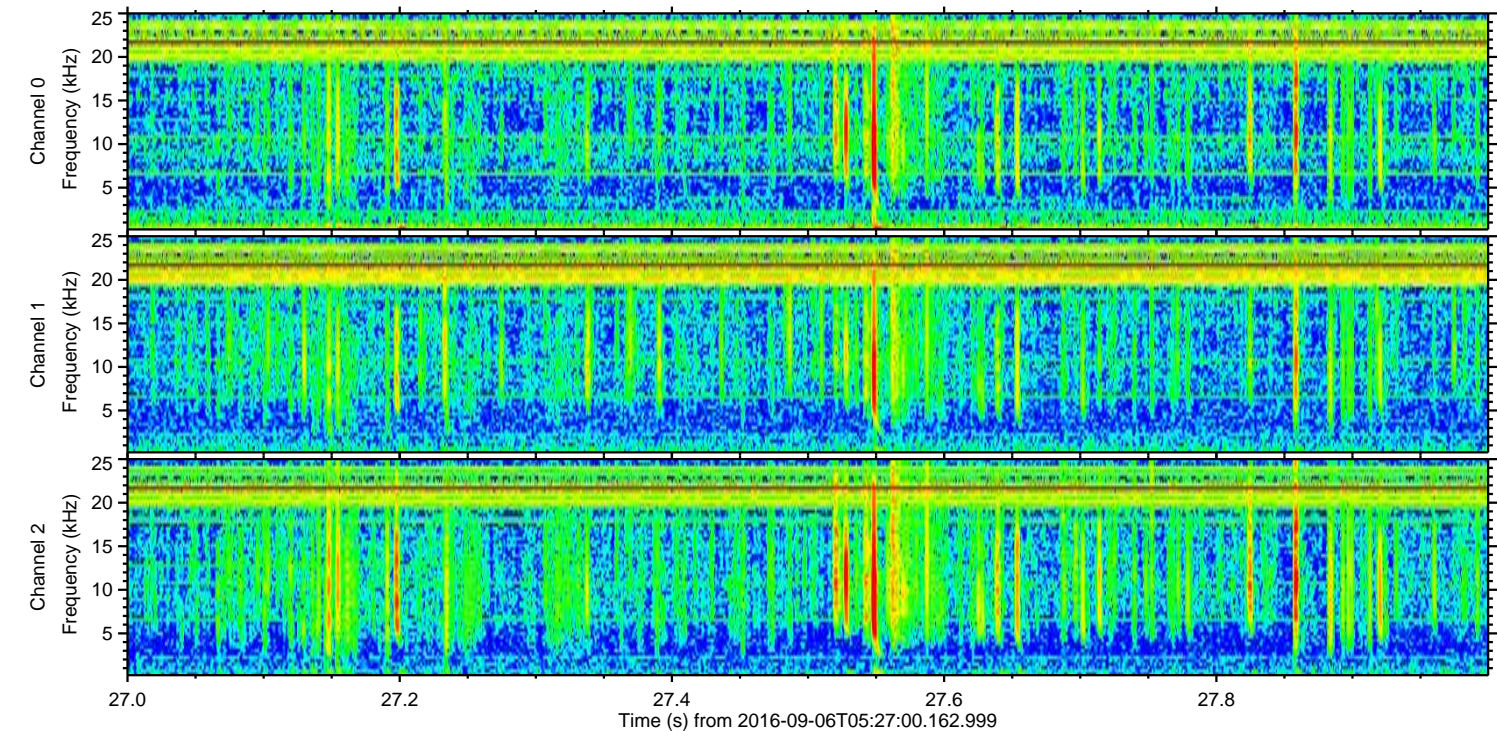
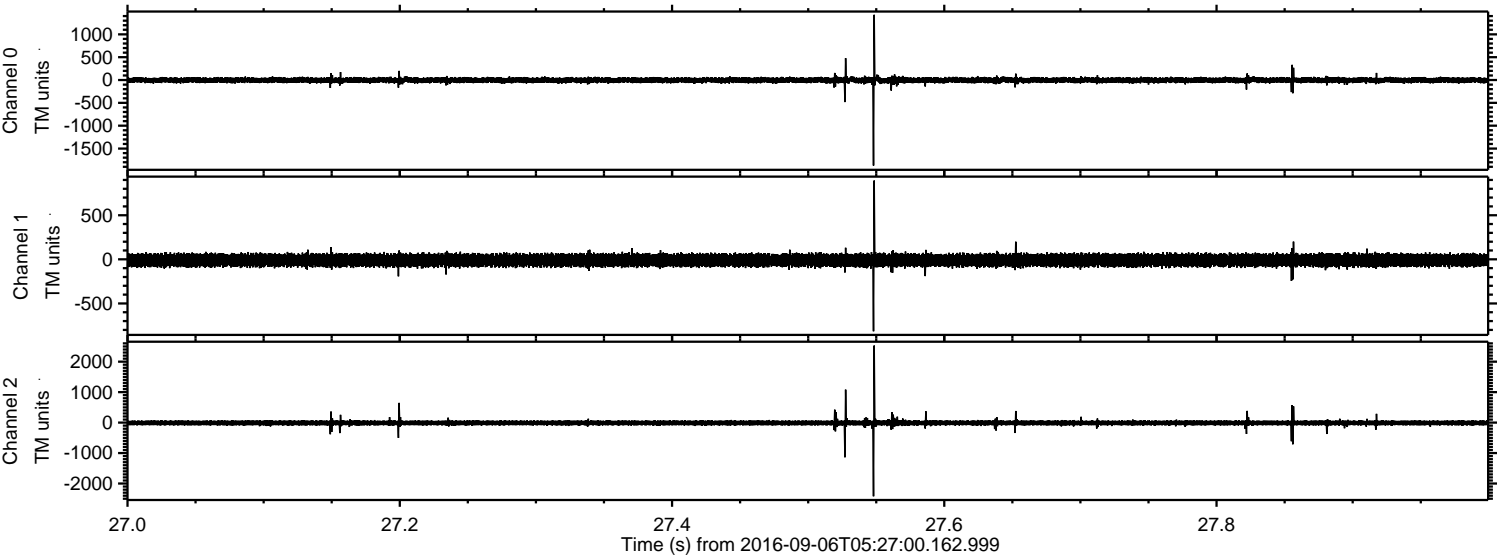

Channel 0  
mn: -1872  
mx: 1428  
 $\mu$ : -2.8  
 $\sigma$ : 35.2

Channel 1  
mn: -816  
mx: 893  
 $\mu$ : -10.0  
 $\sigma$ : 40.9

Channel 2  
mn: -2420  
mx: 2529  
 $\mu$ : -11.3  
 $\sigma$ : 54.2



Processed Tue Sep 6 07:35:22 2016 by ELM ver.2012-10-06 from 001\_\_elm20160906\_052659\_\_dat00.bin

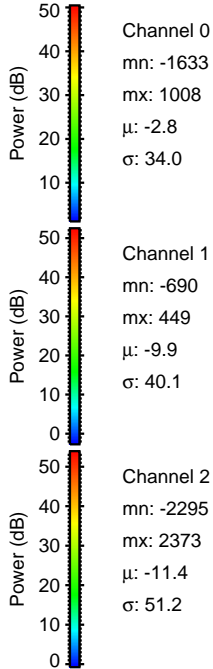
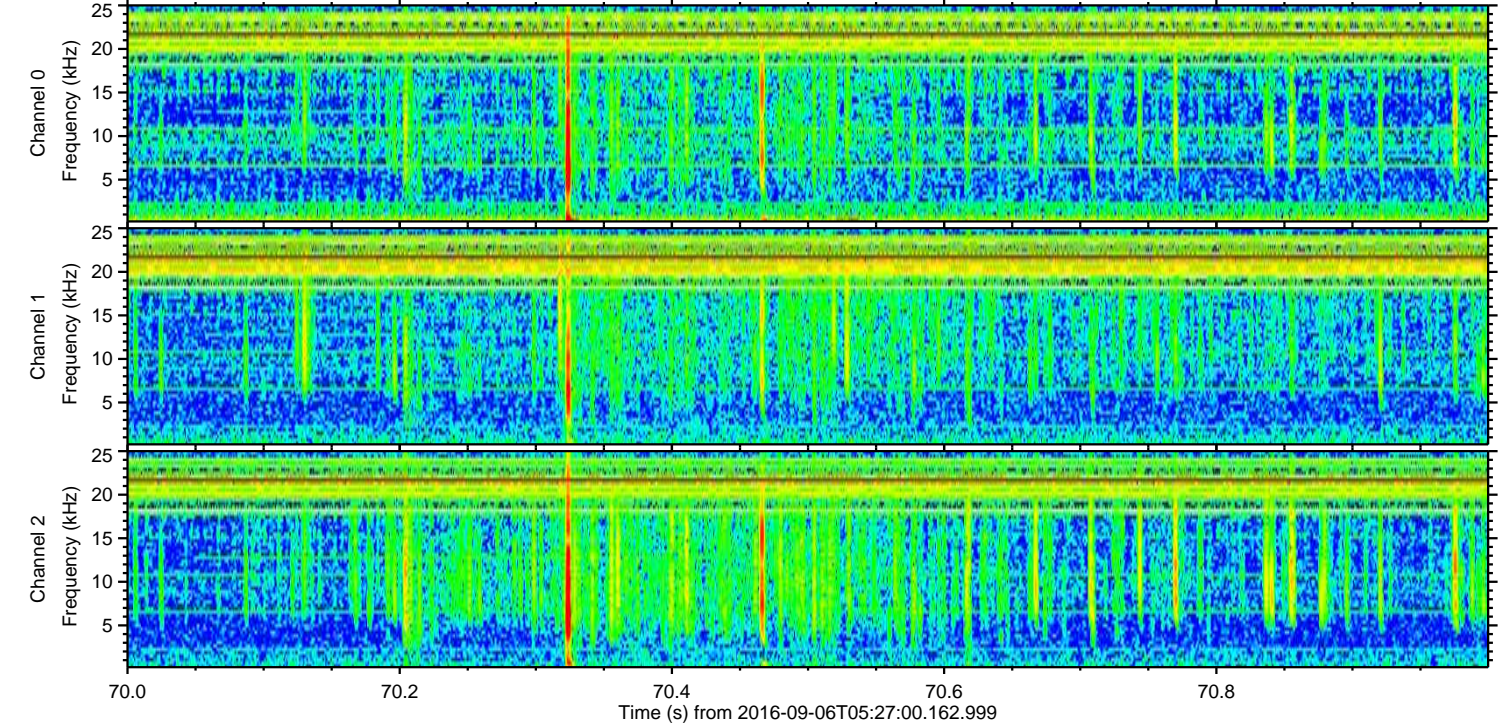
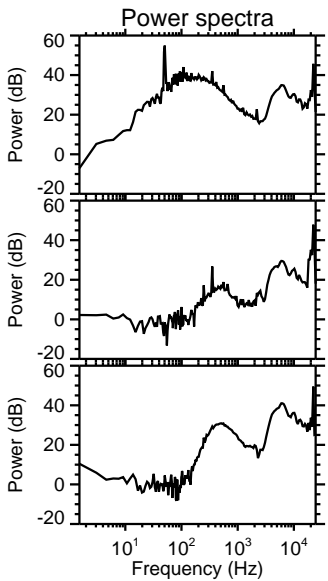
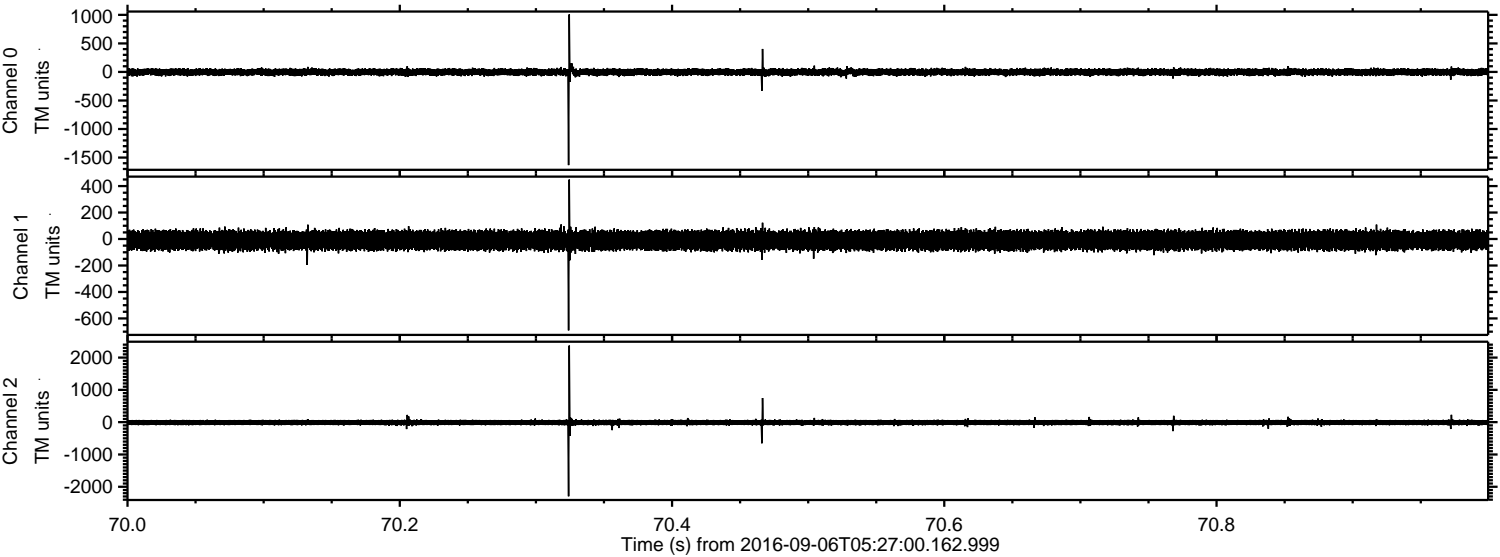

Channel 0  
mn: -1633  
mx: 1008  
 $\mu$ : -2.8  
 $\sigma$ : 34.0

Channel 1  
mn: -690  
mx: 449  
 $\mu$ : -9.9  
 $\sigma$ : 40.1

Channel 2  
mn: -2295  
mx: 2373  
 $\mu$ : -11.4  
 $\sigma$ : 51.2



ELMAVAN 3D WAVEFORMS (Measured data sampled at 50 kHz) 51000 packets of 144 samples from 2016-09-06T05:27:00.162.999. Part 112/147

Processed Tue Sep 6 07:35:23 2016 by ELM ver.2012-10-06 from 001\_\_elm20160906\_052659\_\_dat00.bin

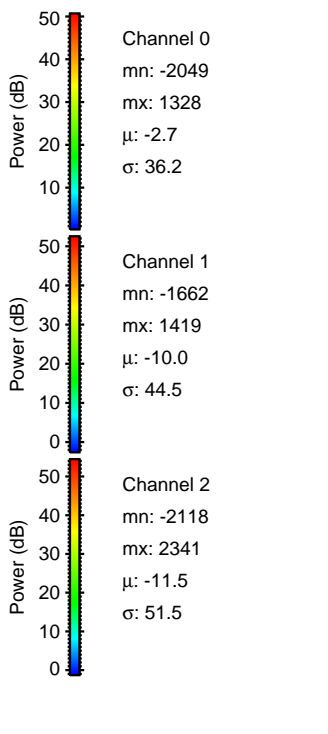
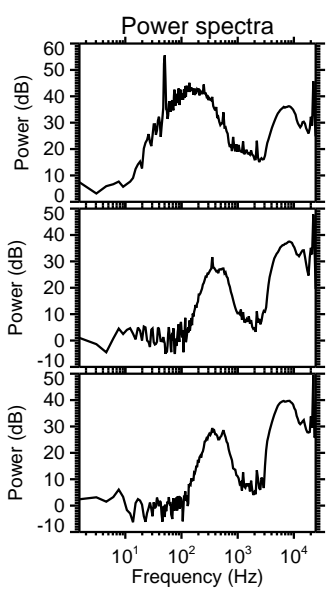
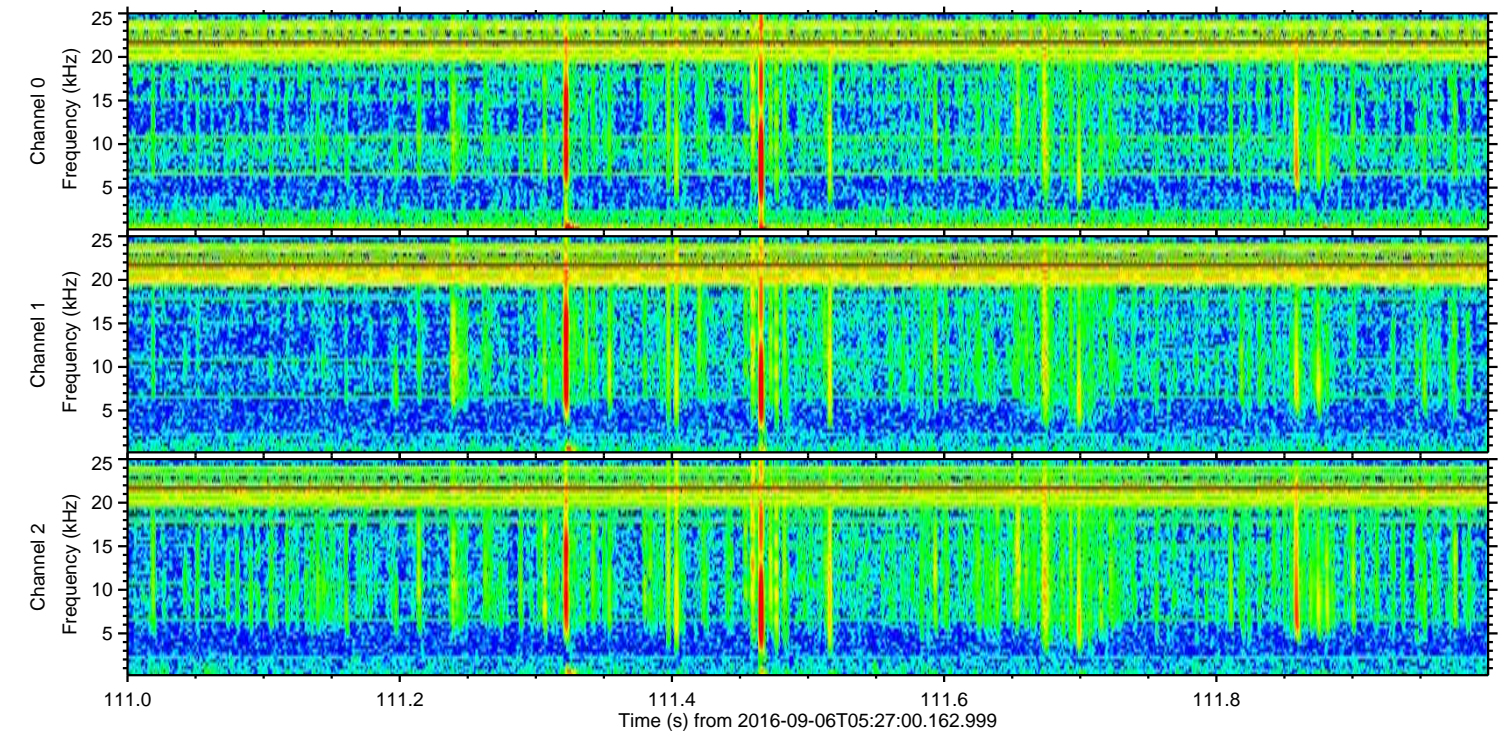
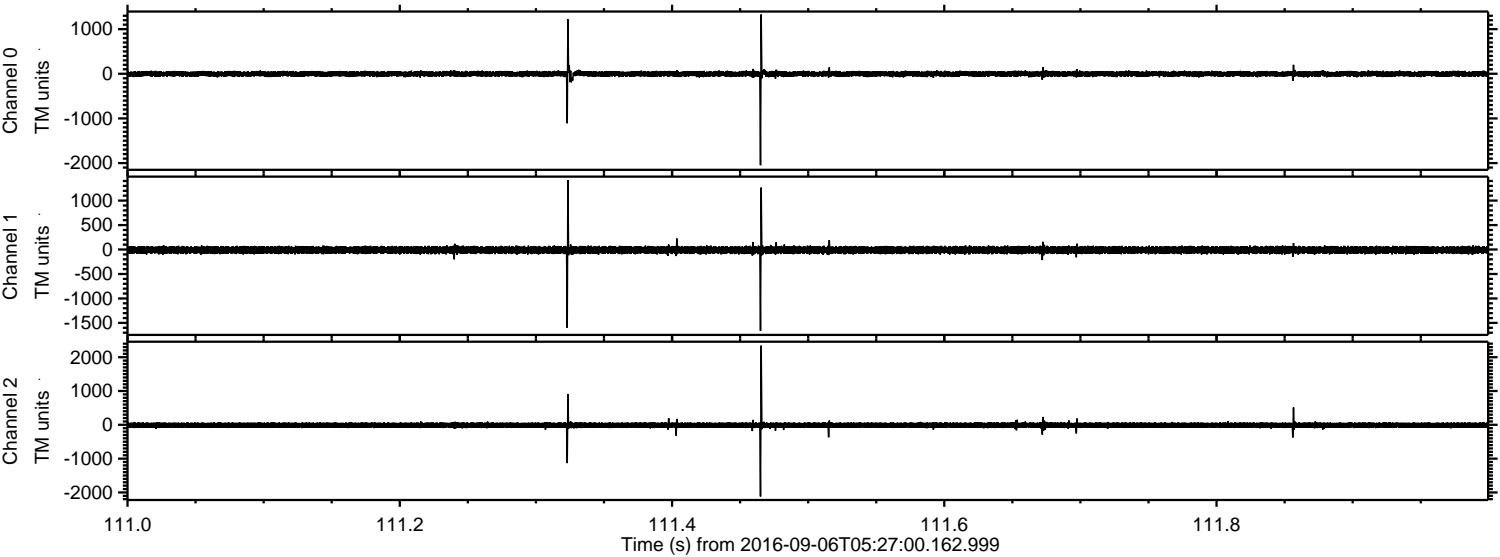



ELMAVAN 3D WAVEFORMS (Measured data sampled at 50 kHz) 51000 packets of 144 samples from 2016-09-06T05:27:00.162.999. Part 50/147

Processed Tue Sep 6 07:35:24 2016 by ELM ver.2012-10-06 from 001\_\_elm20160906\_052659\_\_dat00.bin

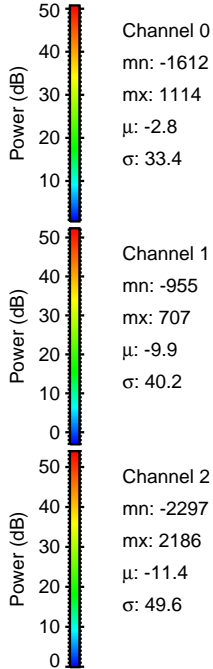
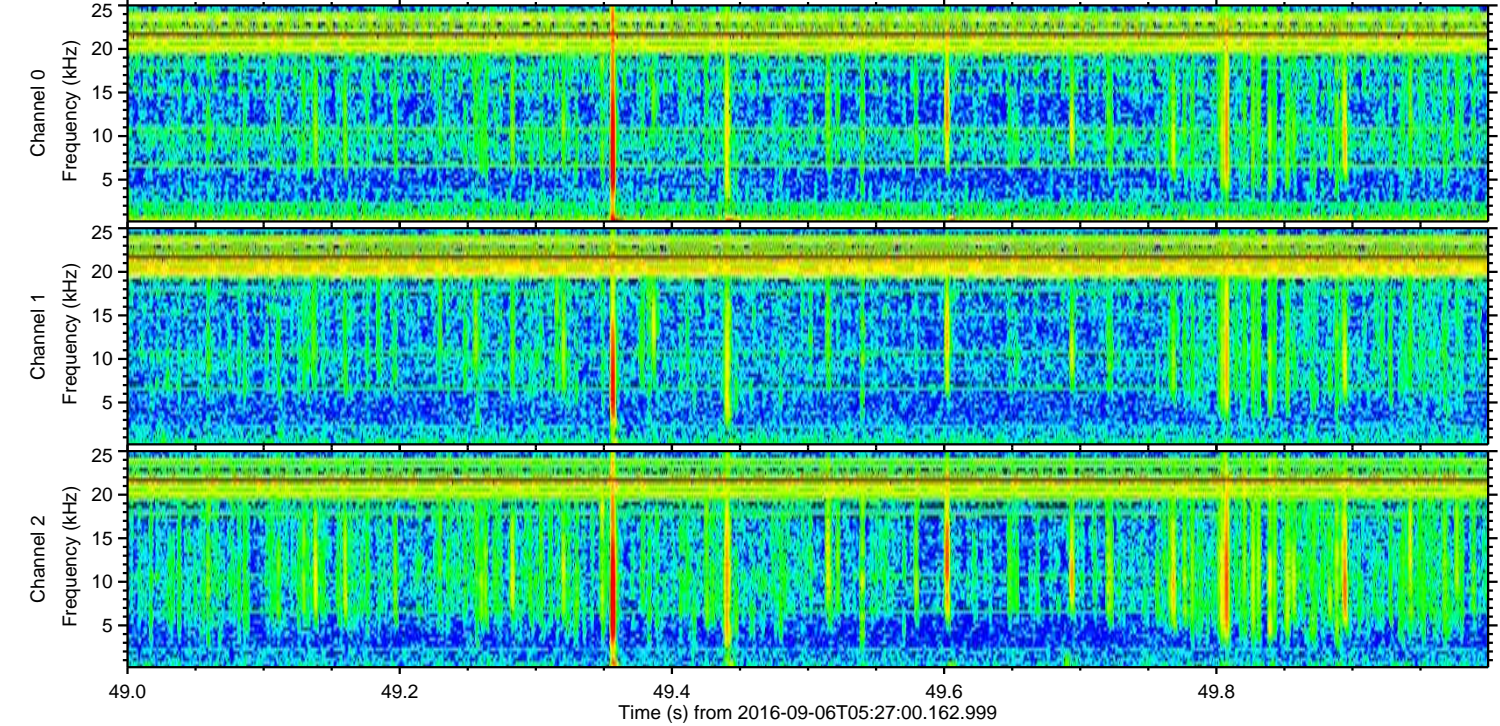
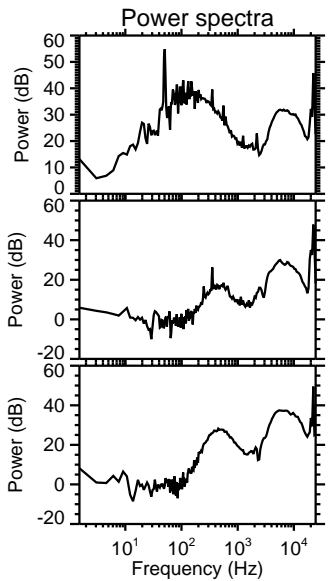
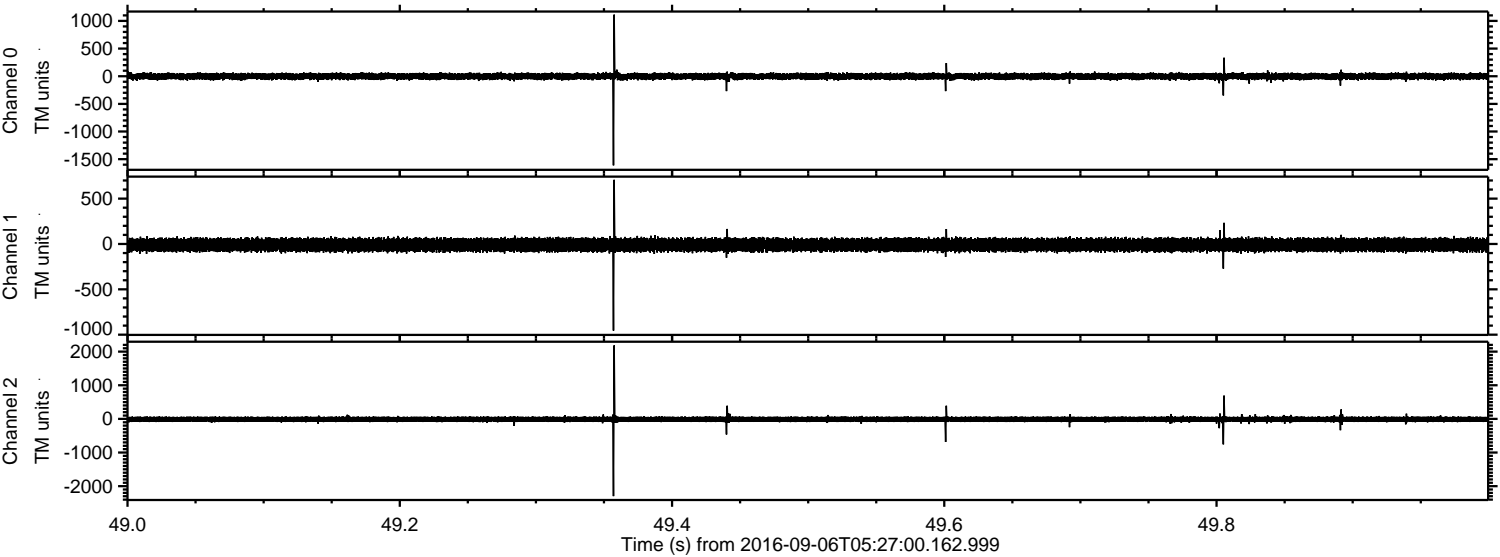



ELMAVAN 3D WAVEFORMS (Measured data sampled at 50 kHz) 51000 packets of 144 samples from 2016-09-06T05:27:00.162.999. Part 143/147

