

ELMAVAN 3D WAVEFORMS (Measured data sampled at 50 kHz) 51000 packets of 144 samples from 2016-09-06T03:01:53.514.000.

Processed Tue Sep 6 05:09:44 2016 by ELM ver.2012-10-06 from 001__elm20160906_030152__dat00.bin

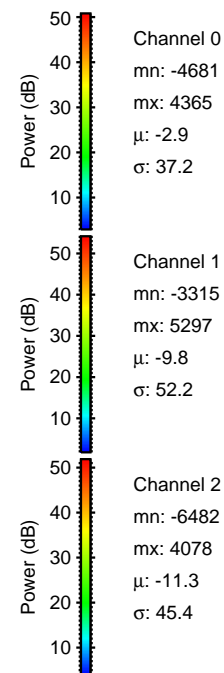
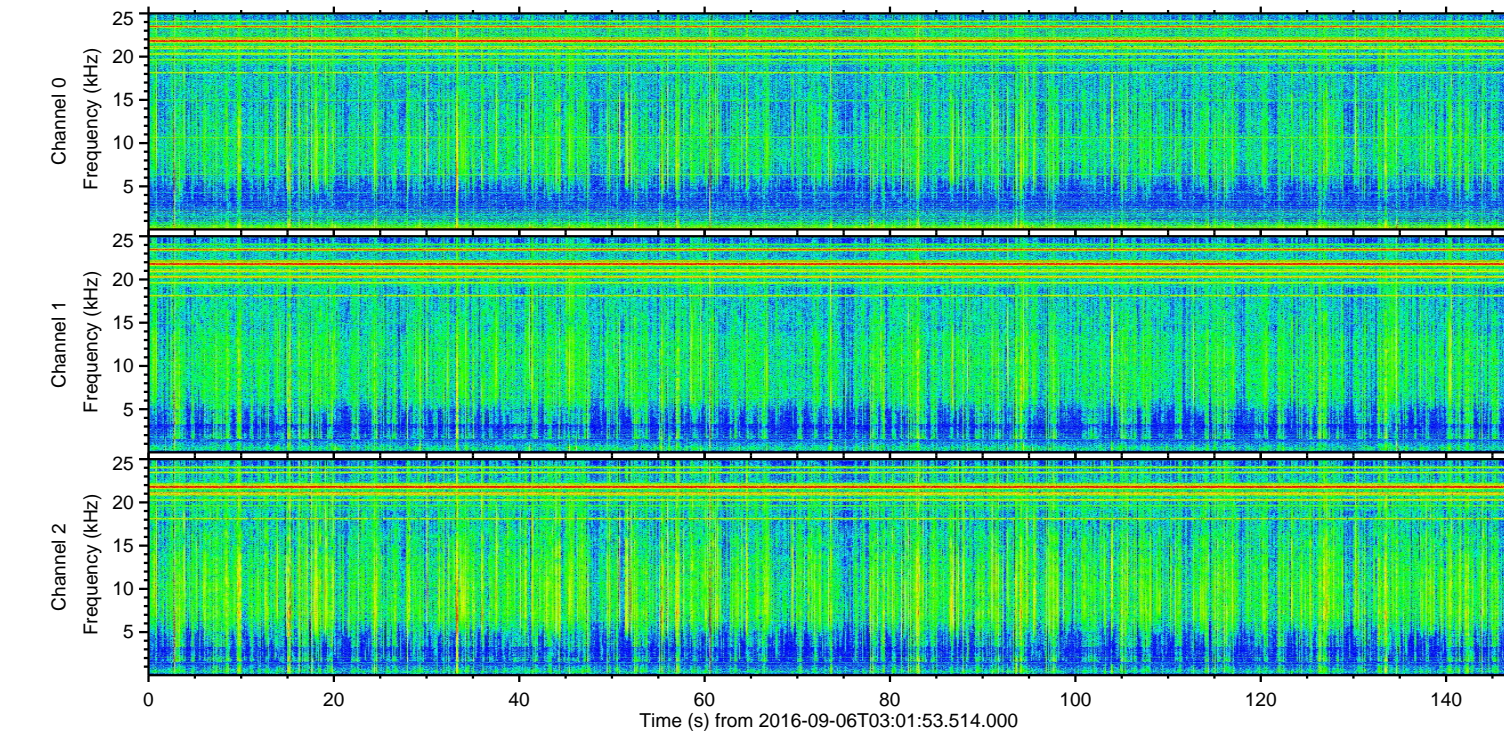
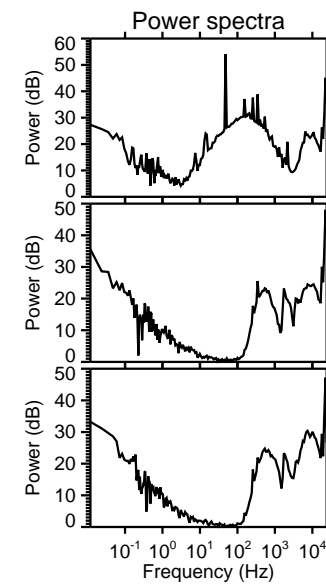
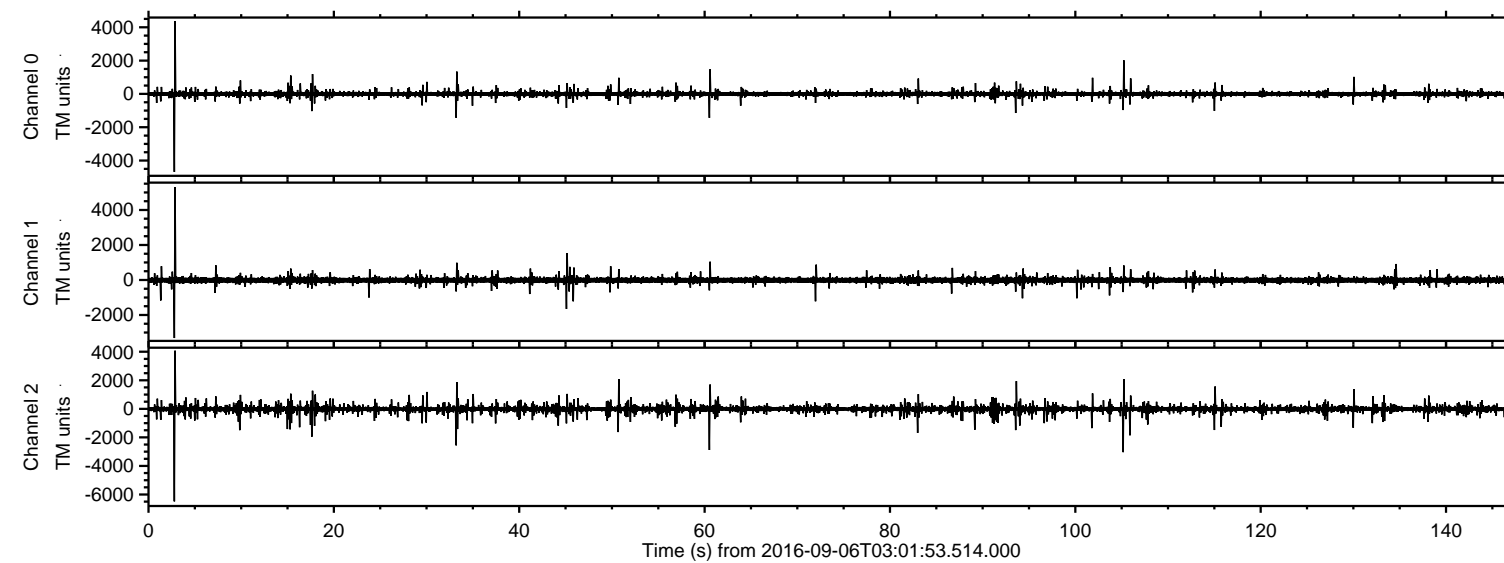

ELMAVAN 3D WAVEFORMS (Measured data sampled at 50 kHz) 51000 packets of 144 samples from 2016-09-06T03:01:53.514.000. Part 3/147

Processed Tue Sep 6 05:09:56 2016 by ELM ver.2012-10-06 from 001__elm20160906_030152__dat00.bin

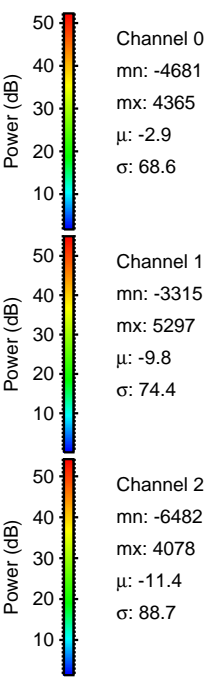
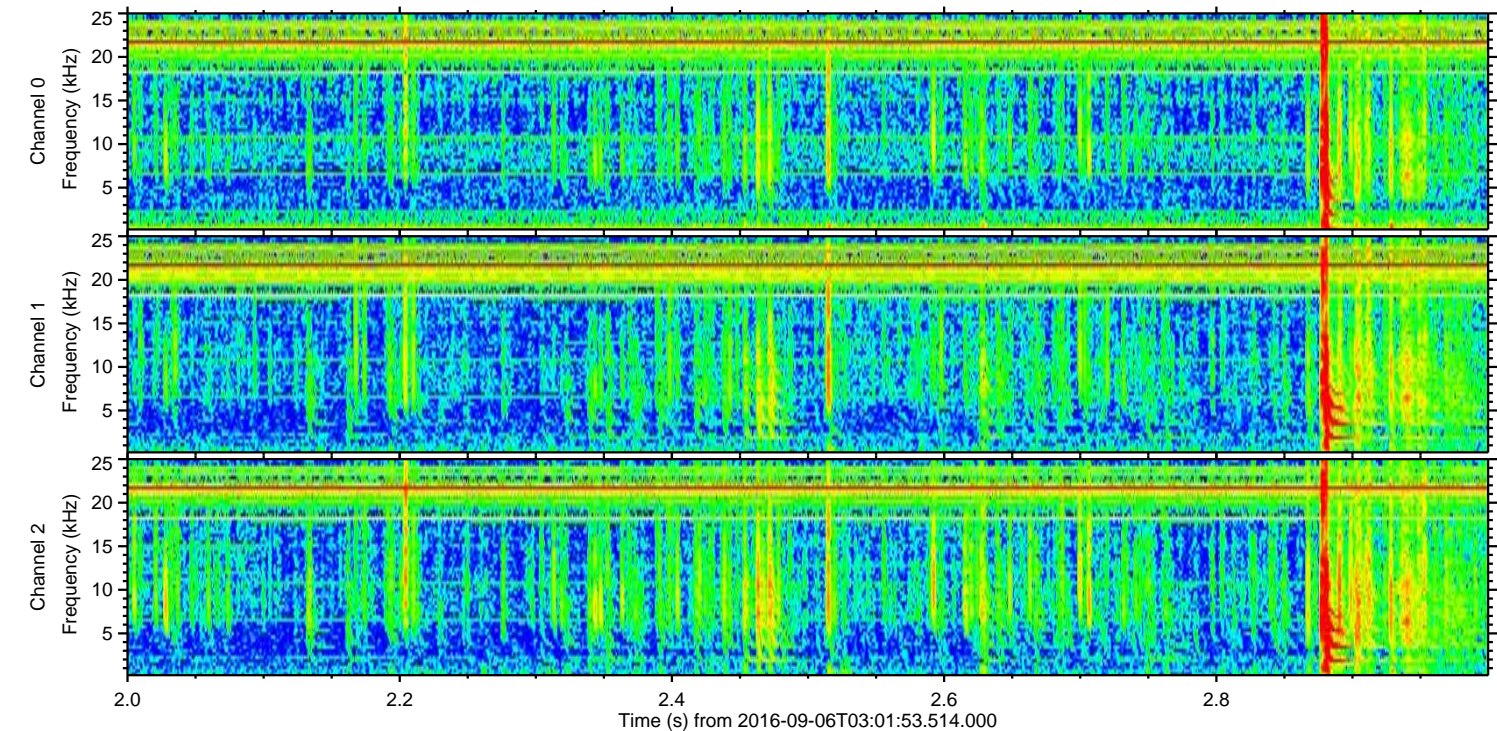
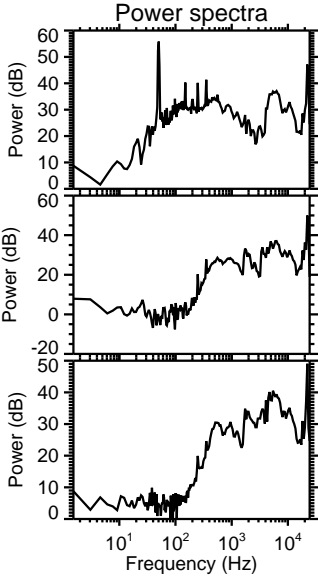
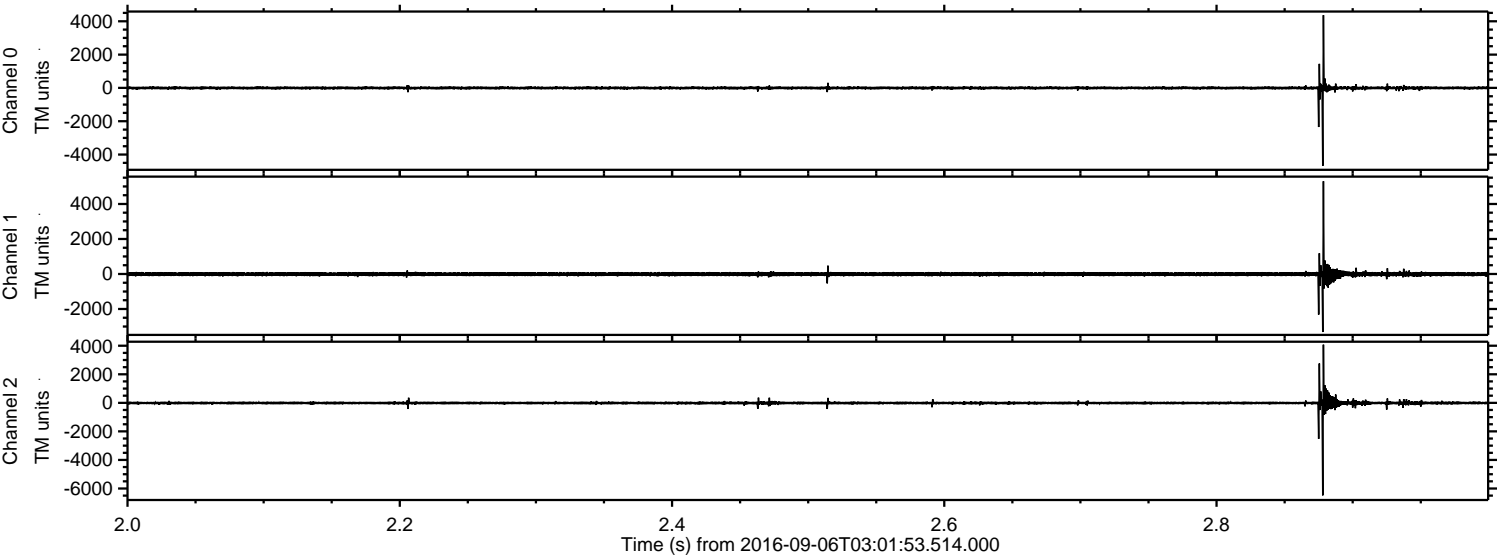

ELMAVAN 3D WAVEFORMS (Measured data sampled at 50 kHz) 51000 packets of 144 samples from 2016-09-06T03:01:53.514.000. Part 106/147

Processed Tue Sep 6 05:09:57 2016 by ELM ver.2012-10-06 from 001__elm20160906_030152__dat00.bin

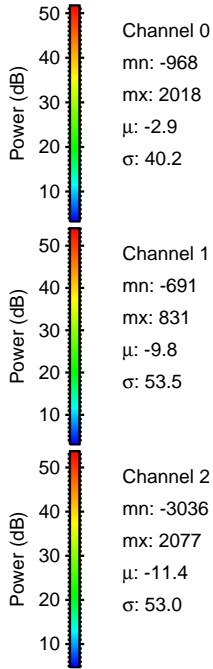
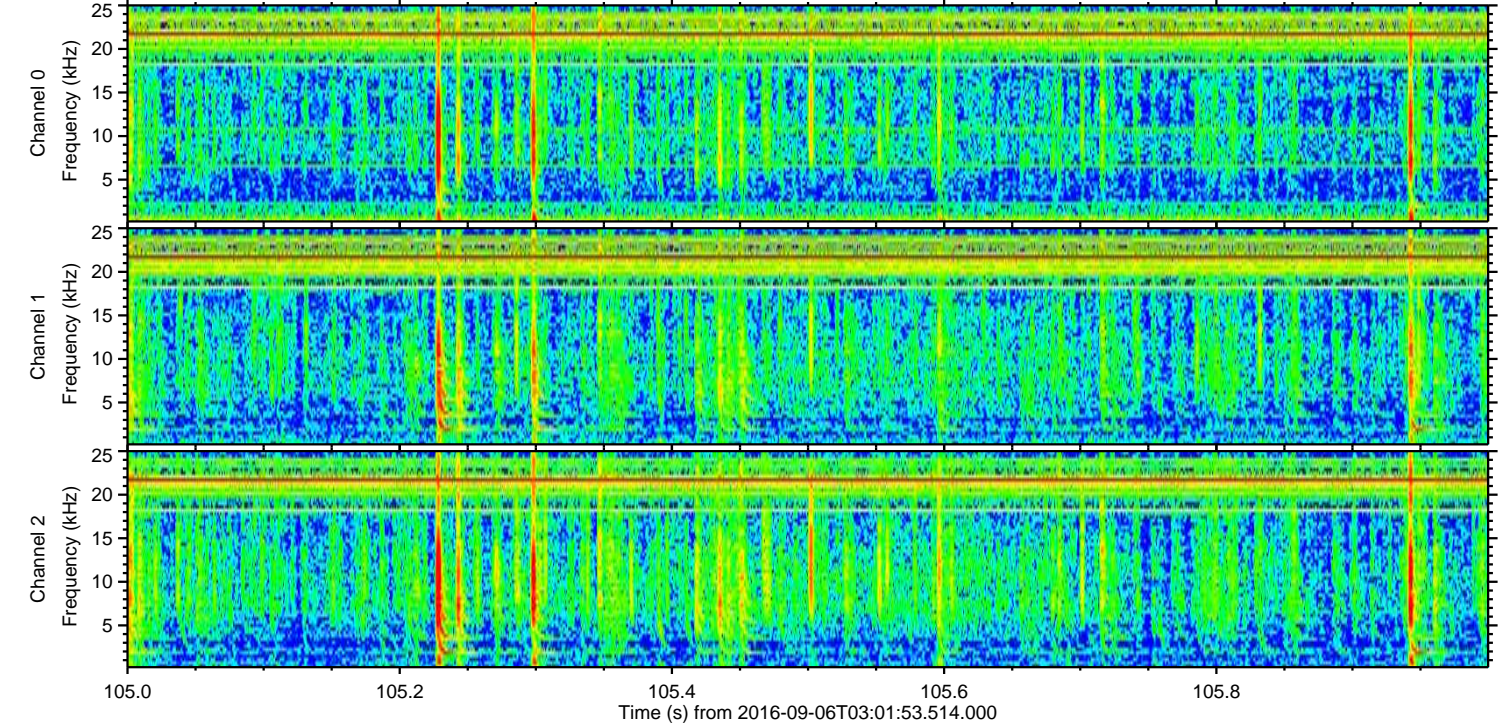
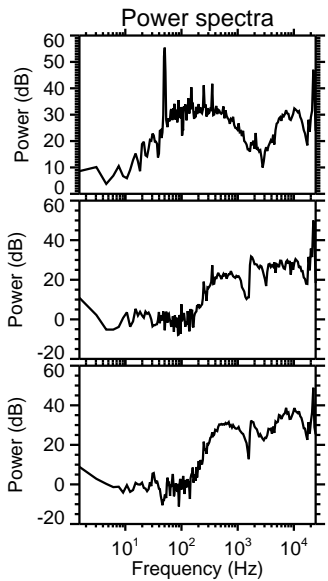
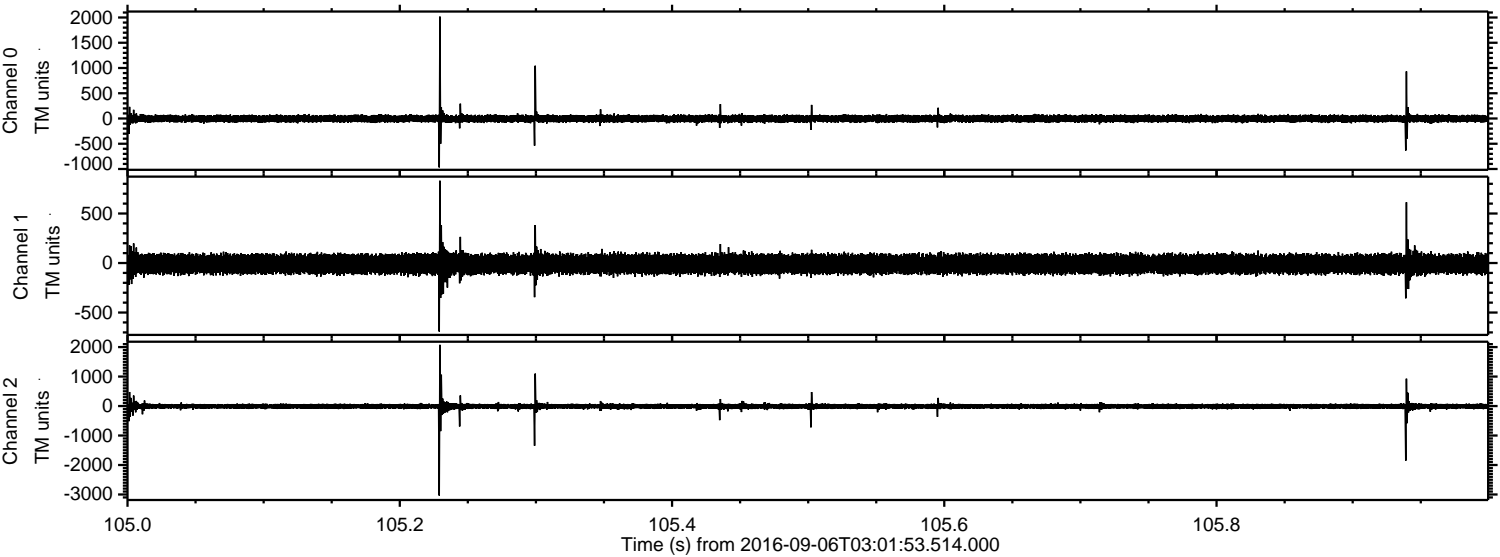

Processed Tue Sep 6 05:09:57 2016 by ELM ver.2012-10-06 from 001__elm20160906_030152__dat00.bin

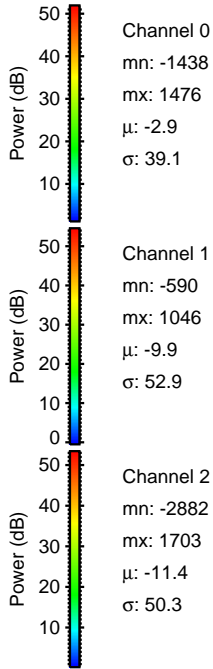
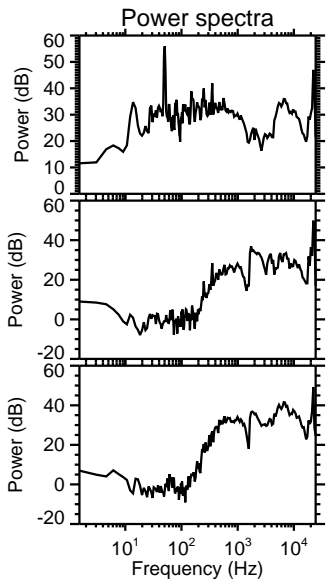
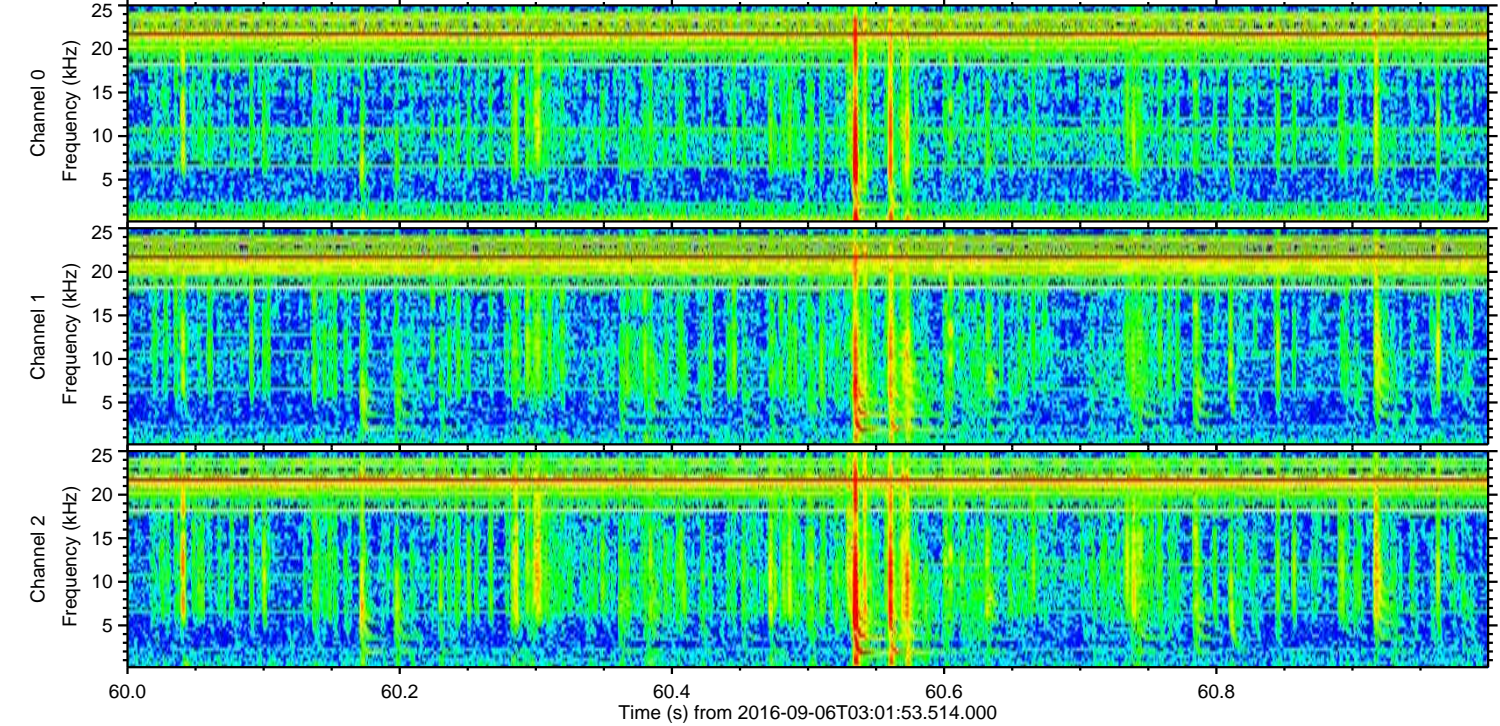
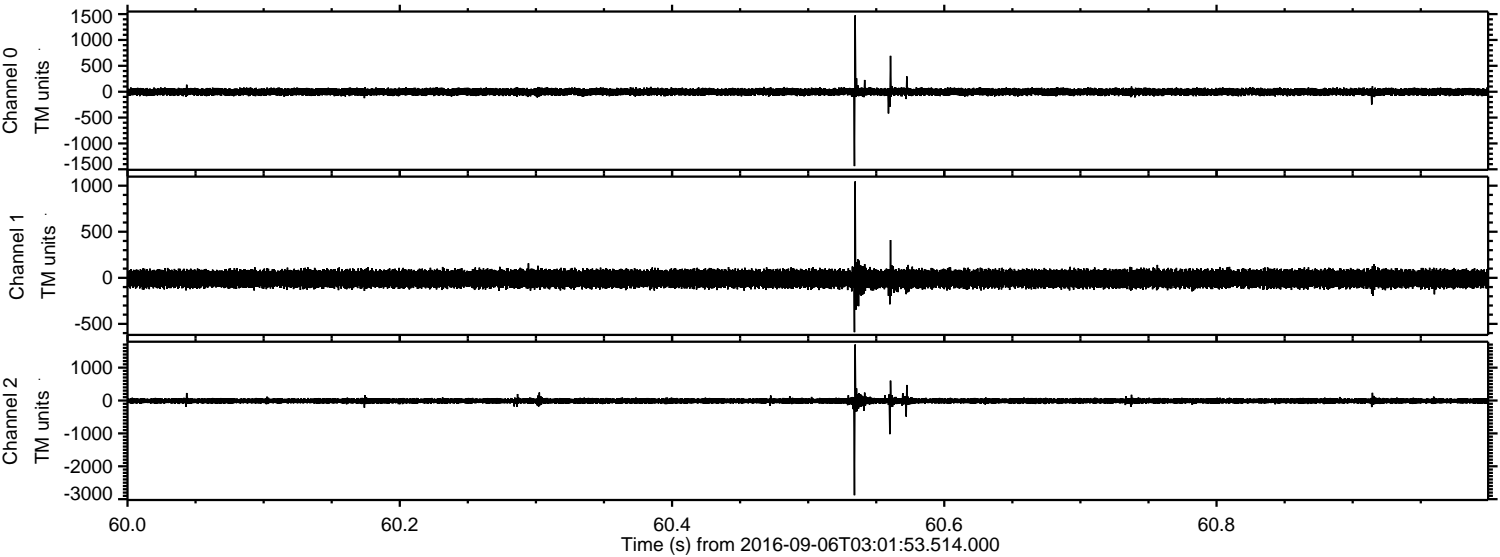

Channel 0
mn: -1438
mx: 1476
 μ : -2.9
 σ : 39.1

Channel 1
mn: -590
mx: 1046
 μ : -9.9
 σ : 52.9

Channel 2
mn: -2882
mx: 1703
 μ : -11.4
 σ : 50.3

ELMAVAN 3D WAVEFORMS (Measured data sampled at 50 kHz) 51000 packets of 144 samples from 2016-09-06T03:01:53.514.000. Part 34/147

Processed Tue Sep 6 05:09:58 2016 by ELM ver.2012-10-06 from 001__elm20160906_030152__dat00.bin

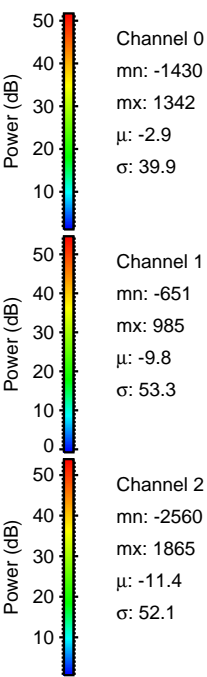
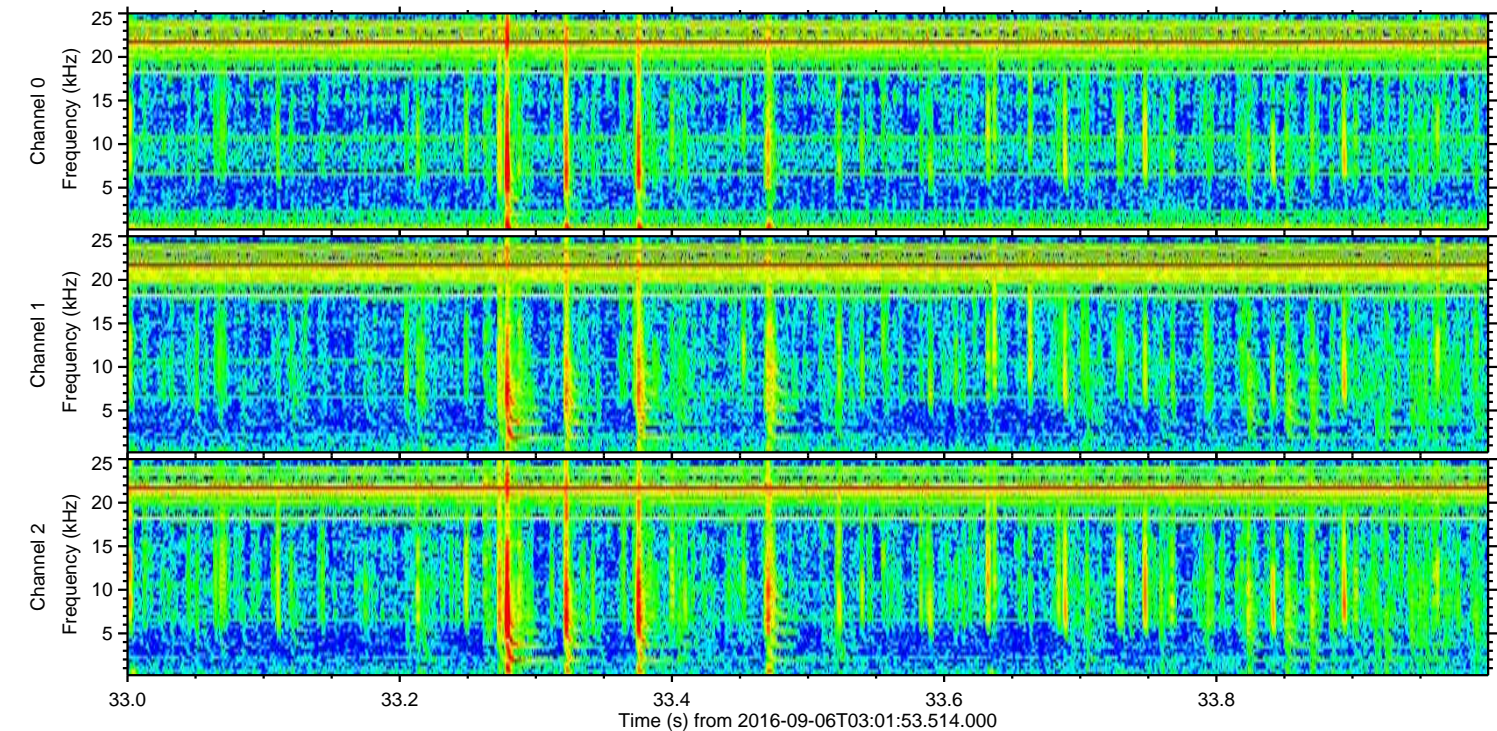
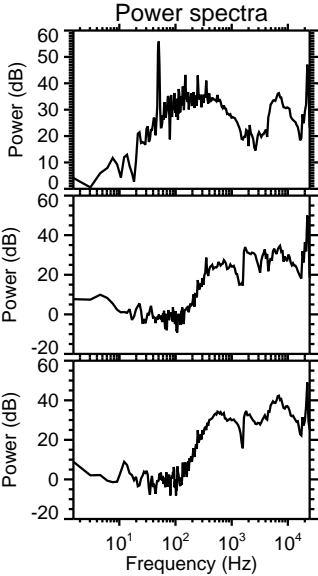
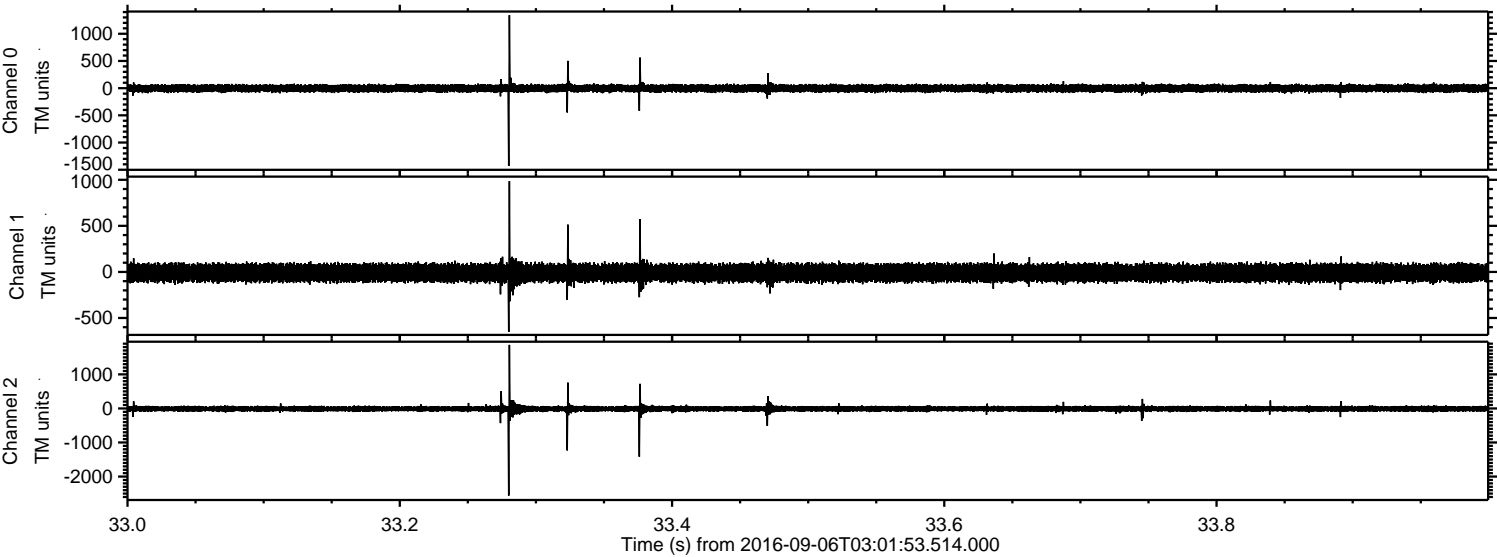

Processed Tue Sep 6 05:09:59 2016 by ELM ver.2012-10-06 from 001__elm20160906_030152__dat00.bin

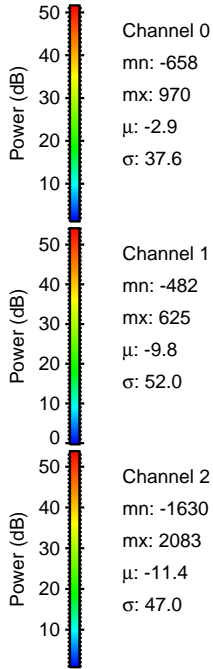
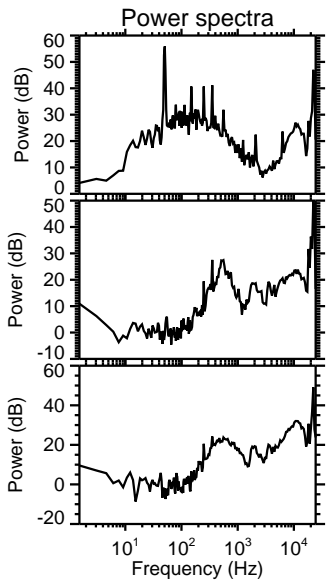
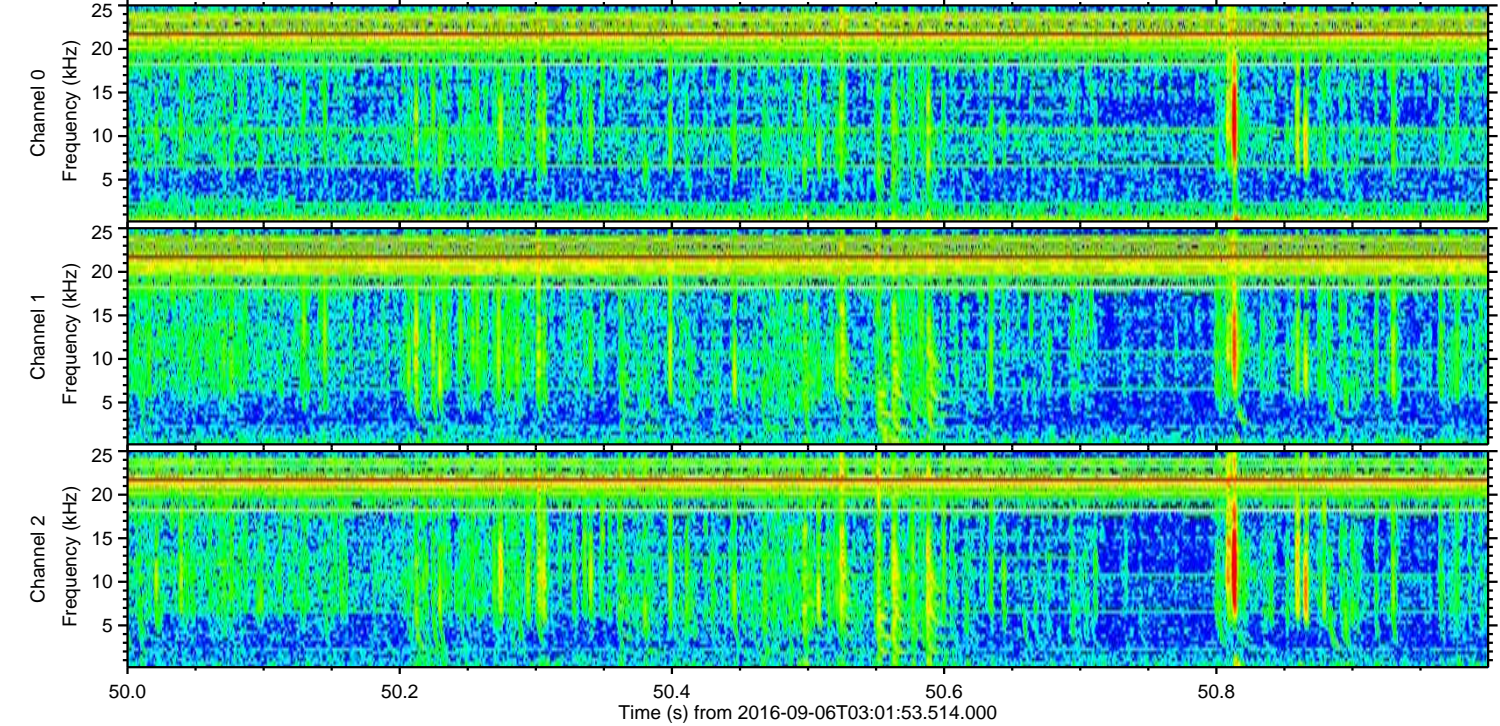
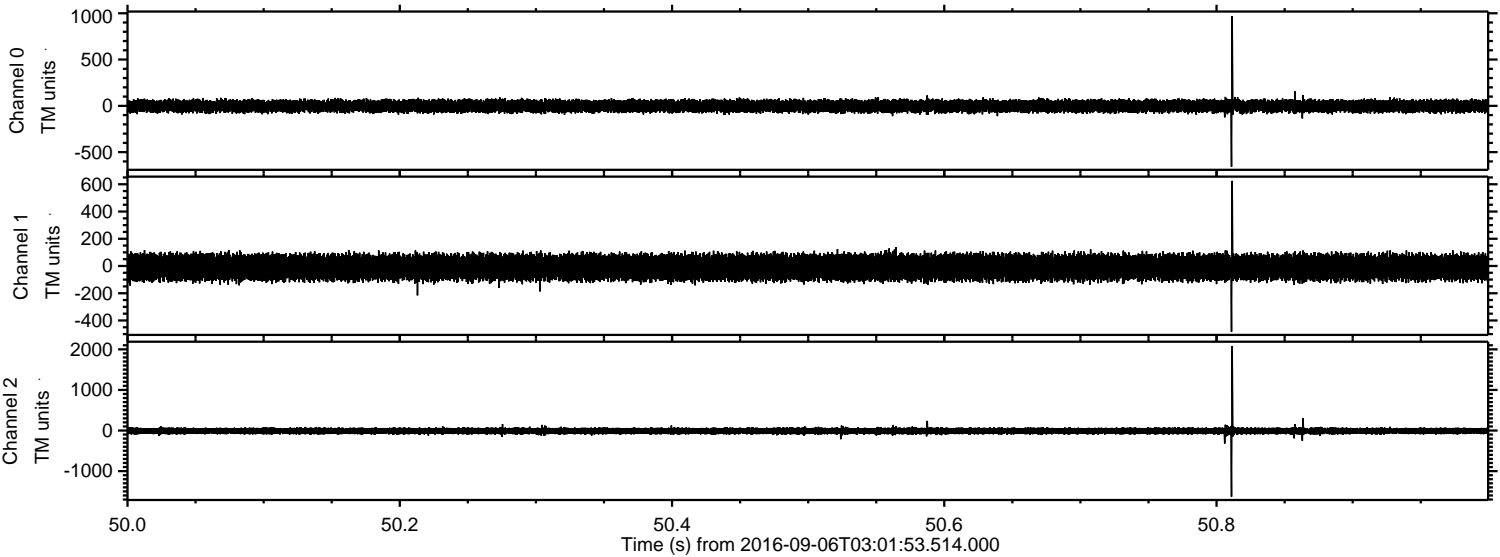

Processed Tue Sep 6 05:10:00 2016 by ELM ver.2012-10-06 from 001__elm20160906_030152__dat00.bin

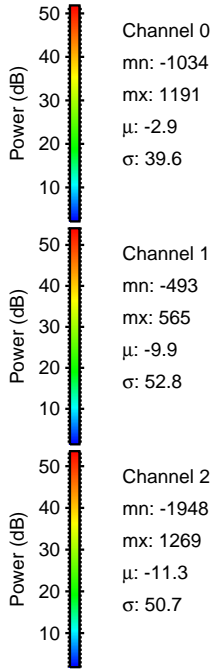
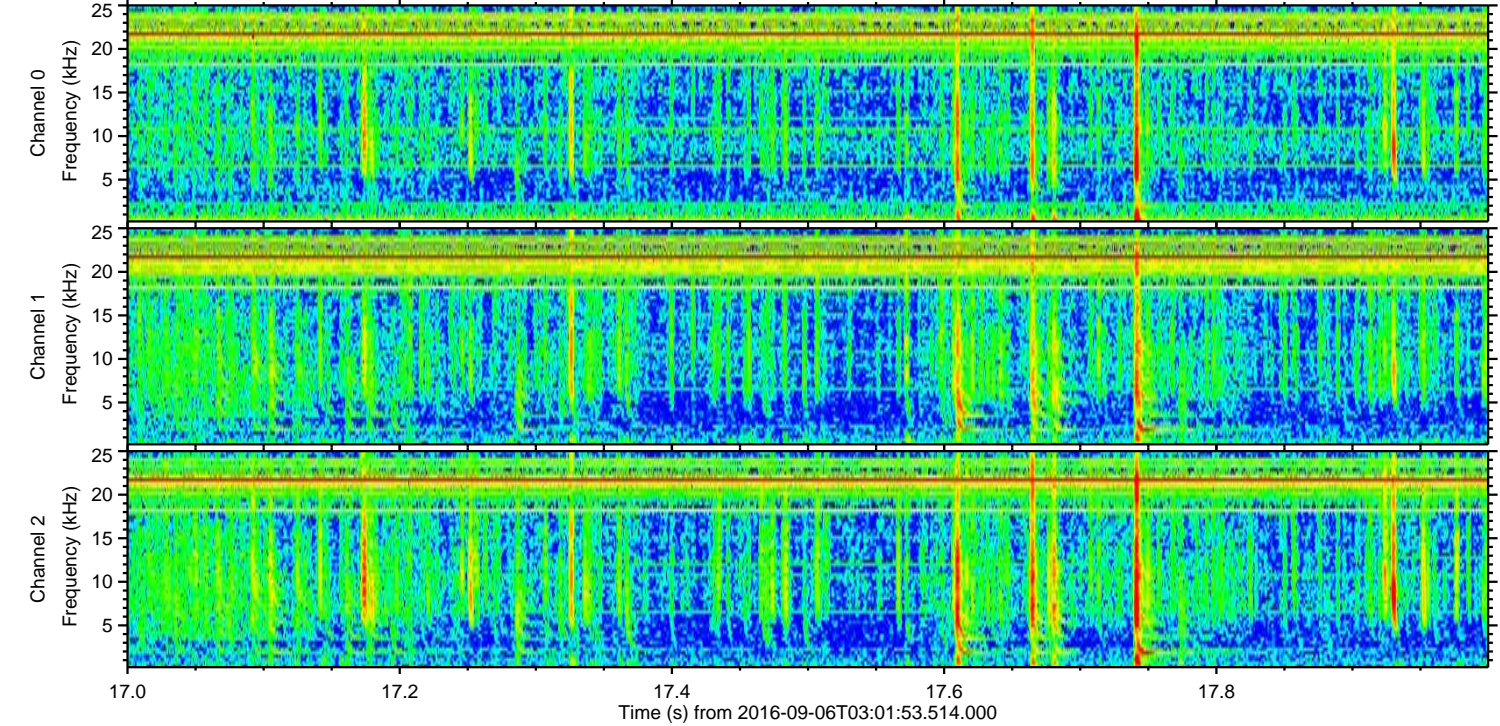
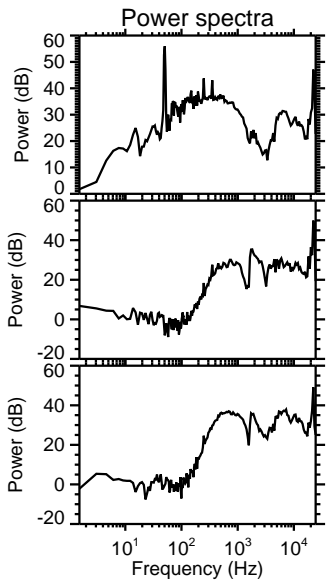
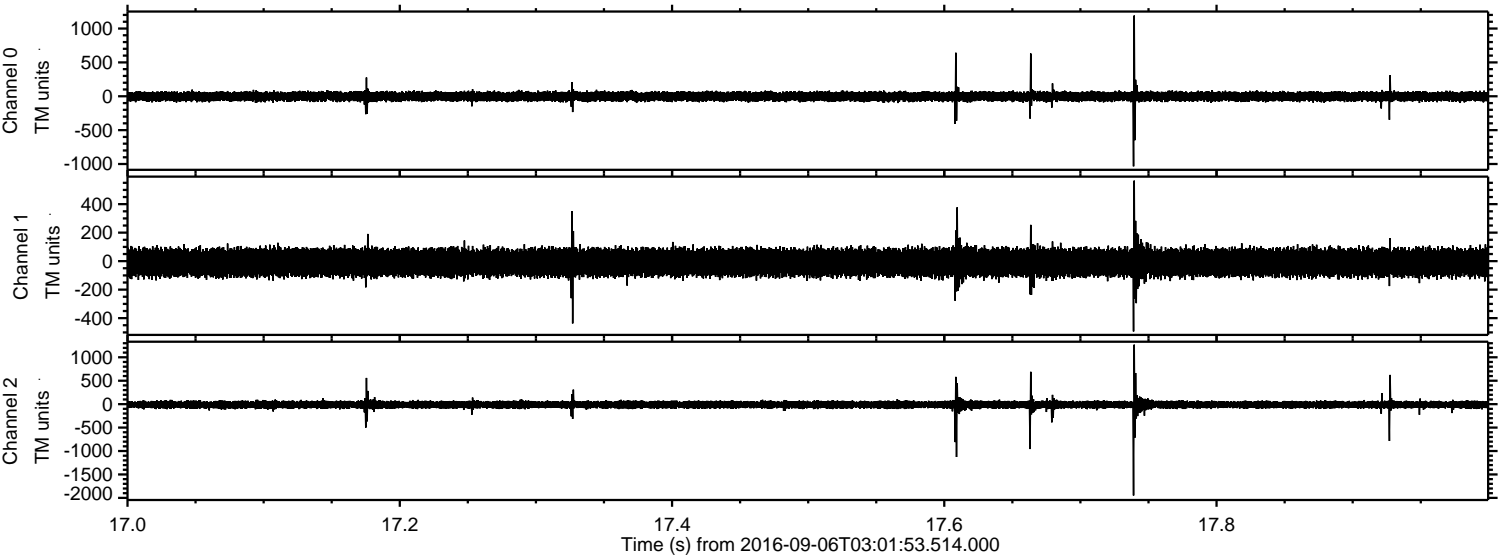

Processed Tue Sep 6 05:10:01 2016 by ELM ver.2012-10-06 from 001__elm20160906_030152__dat00.bin

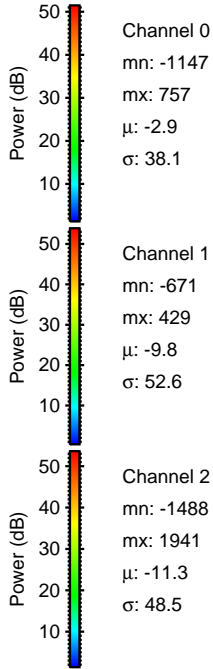
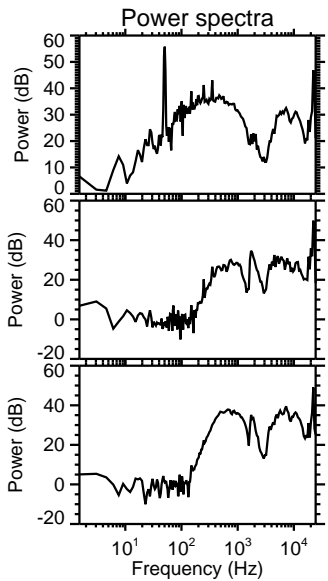
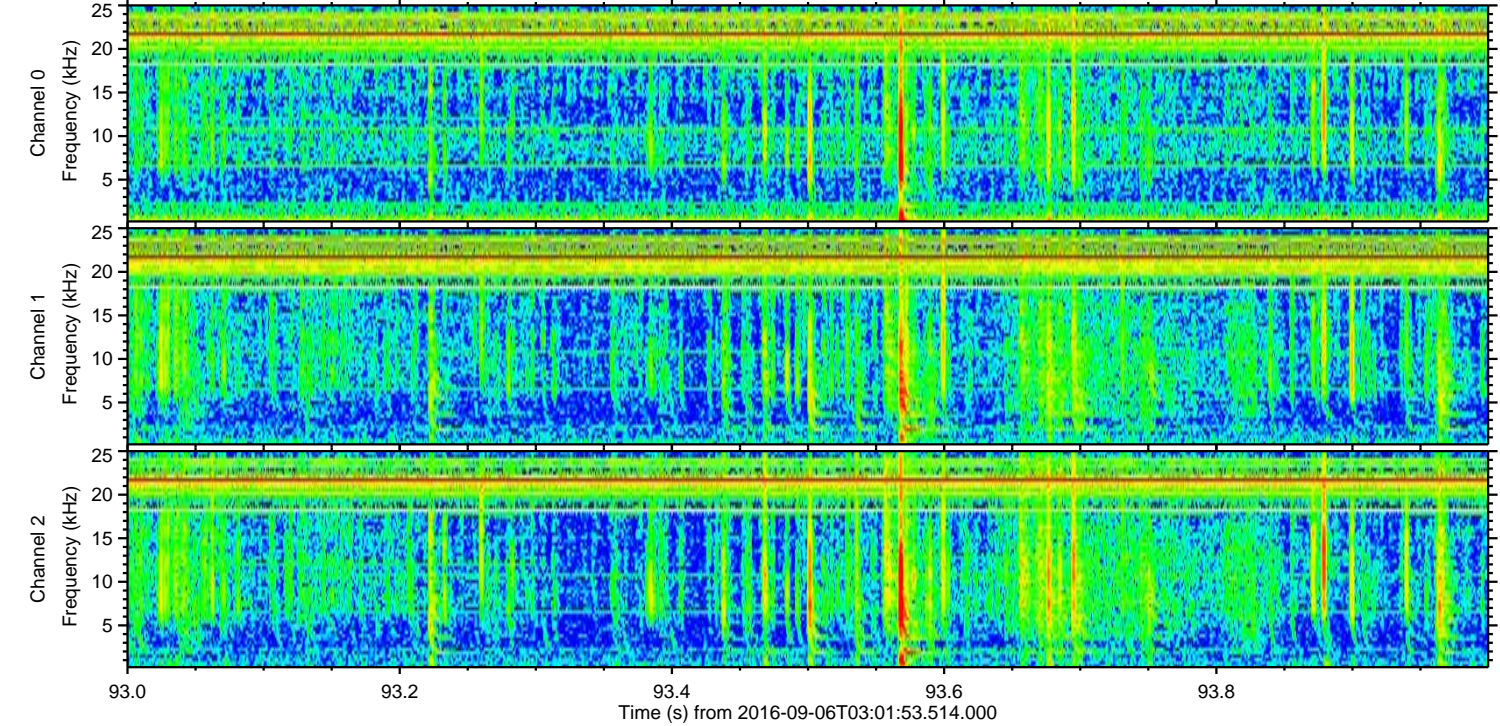
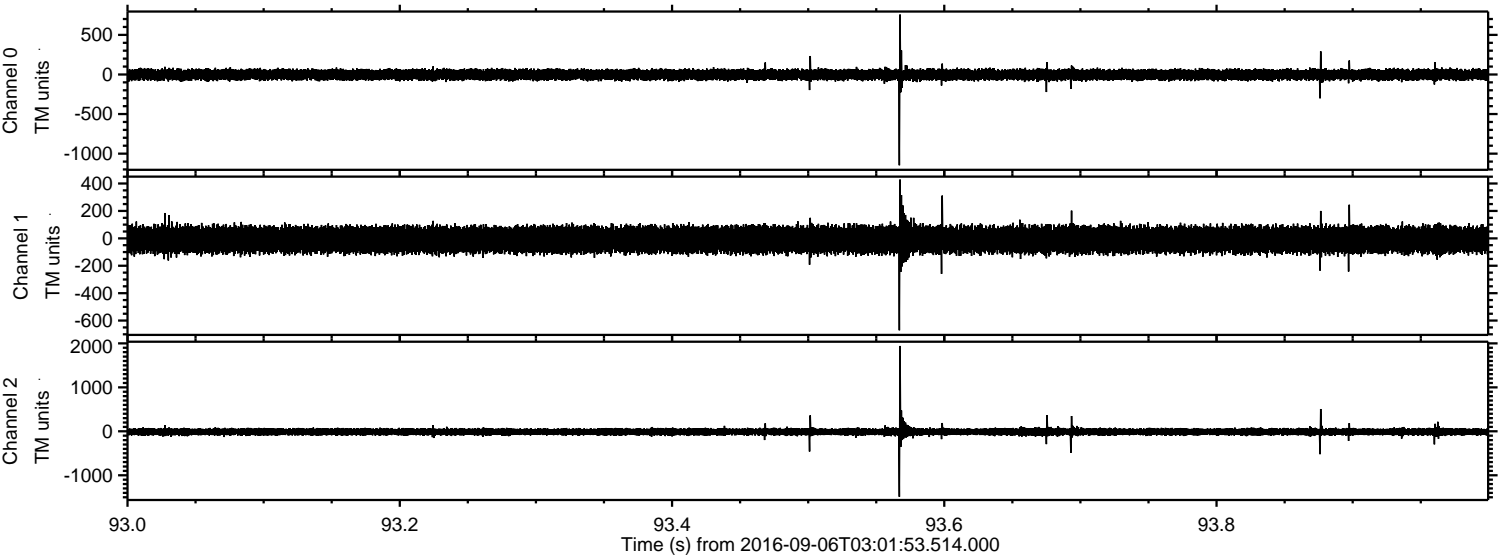

Processed Tue Sep 6 05:10:02 2016 by ELM ver.2012-10-06 from 001__elm20160906_030152__dat00.bin

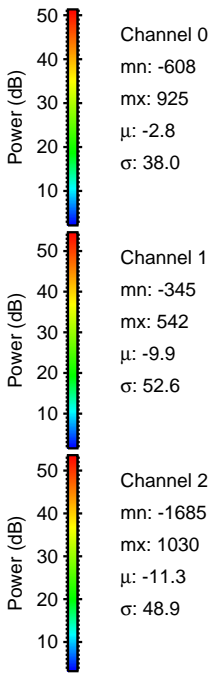
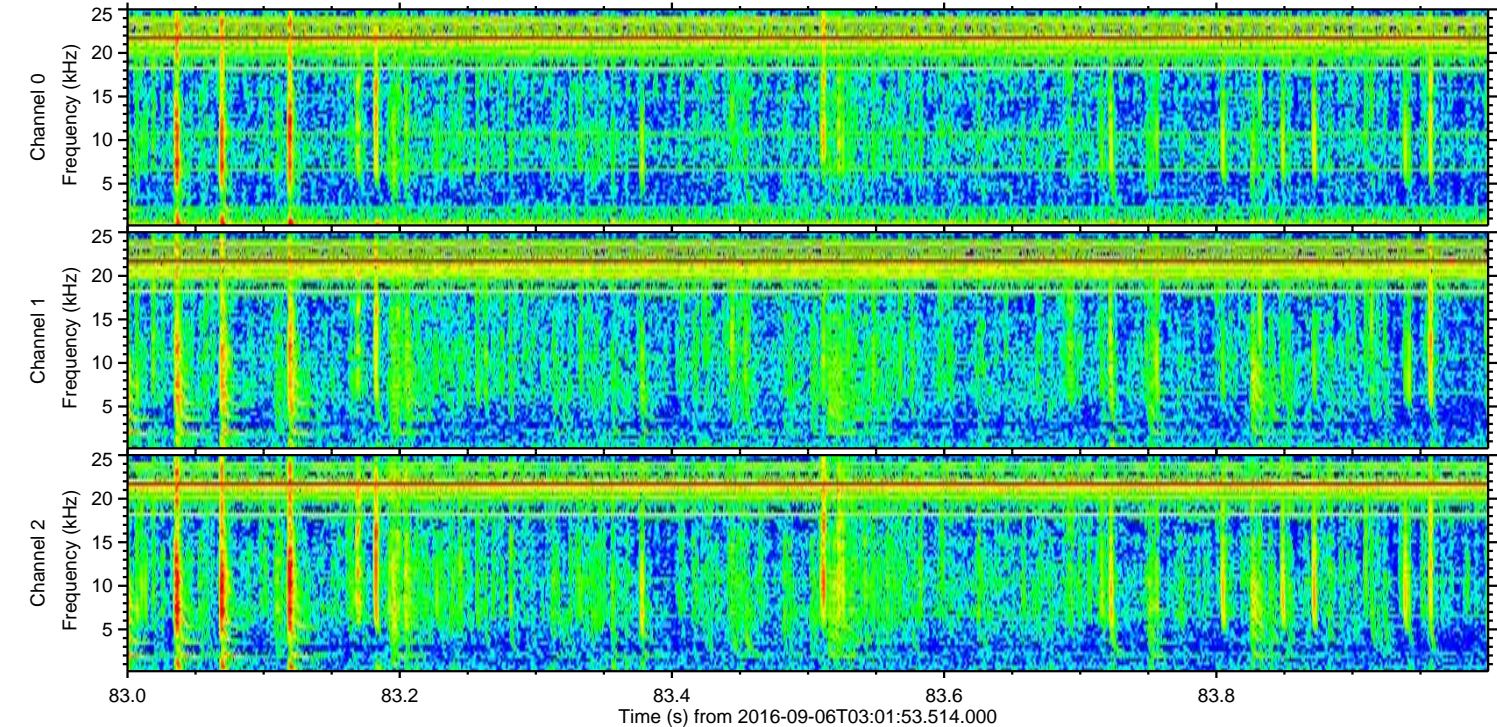
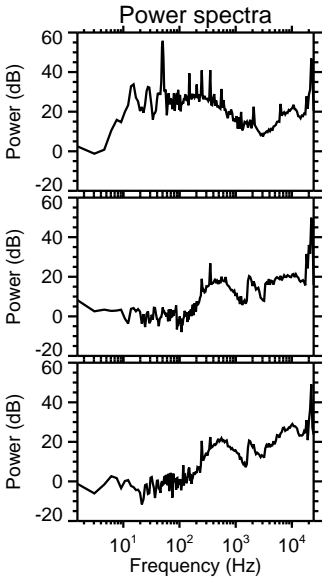
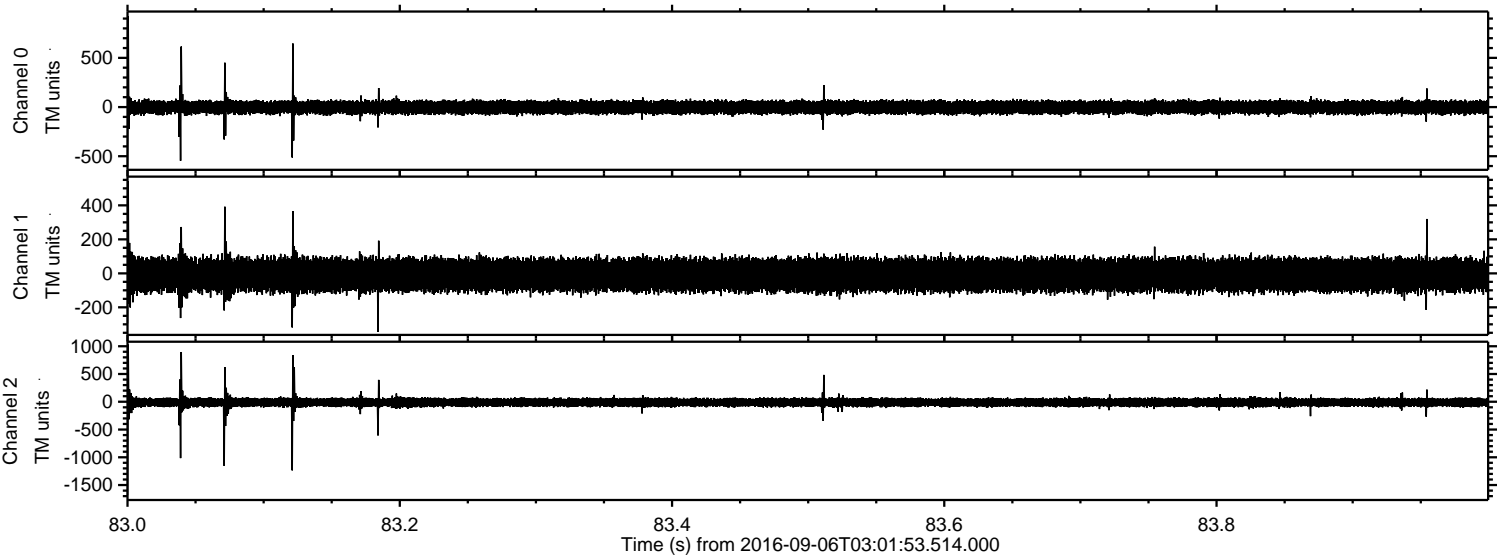

Processed Tue Sep 6 05:10:03 2016 by ELM ver.2012-10-06 from 001__elm20160906_030152__dat00.bin

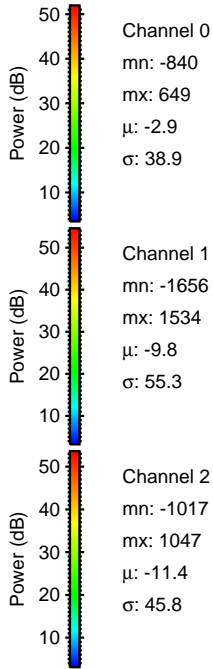
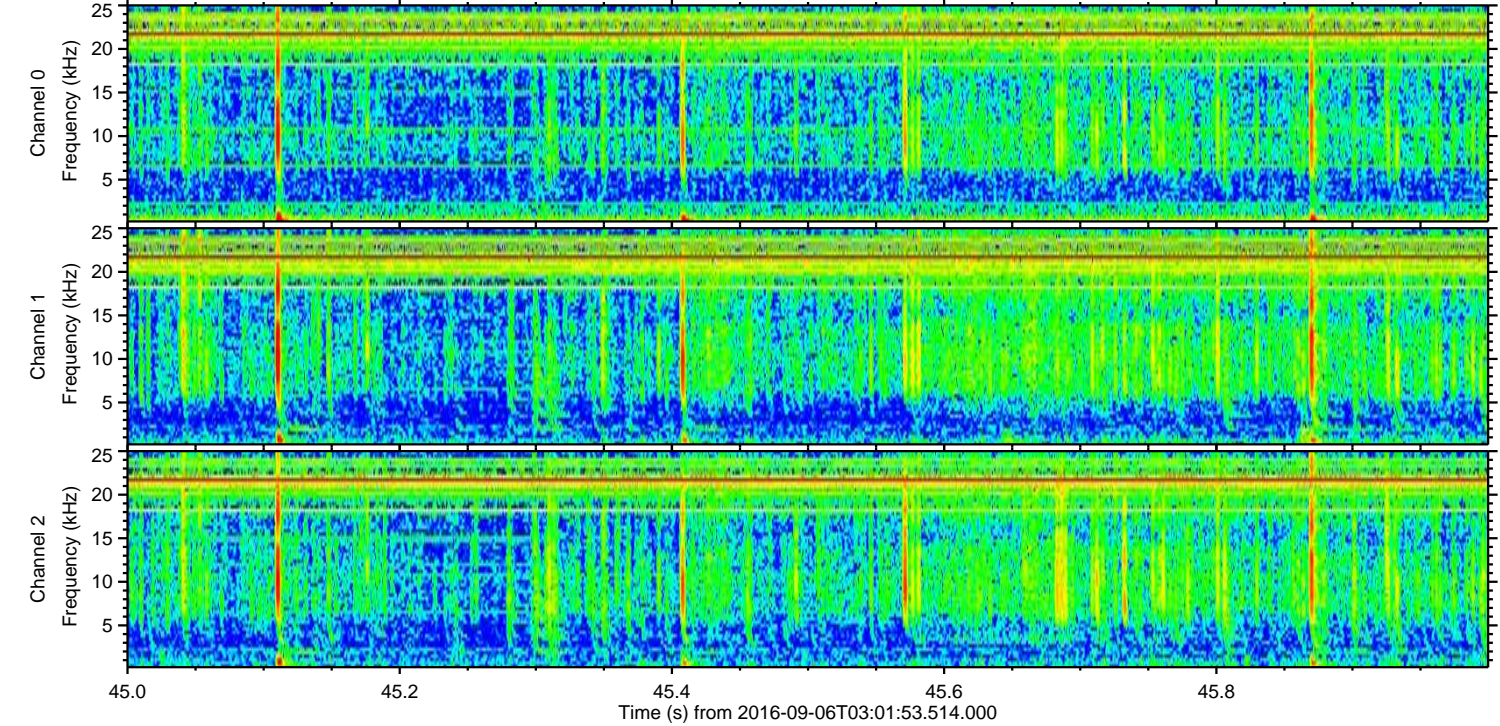
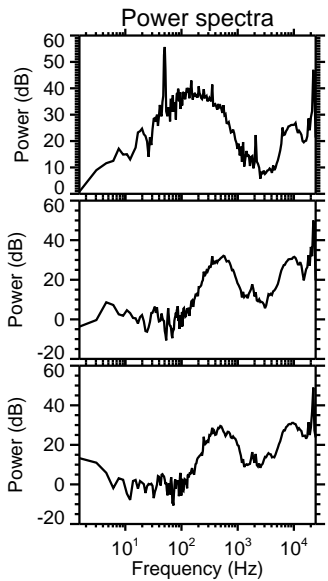
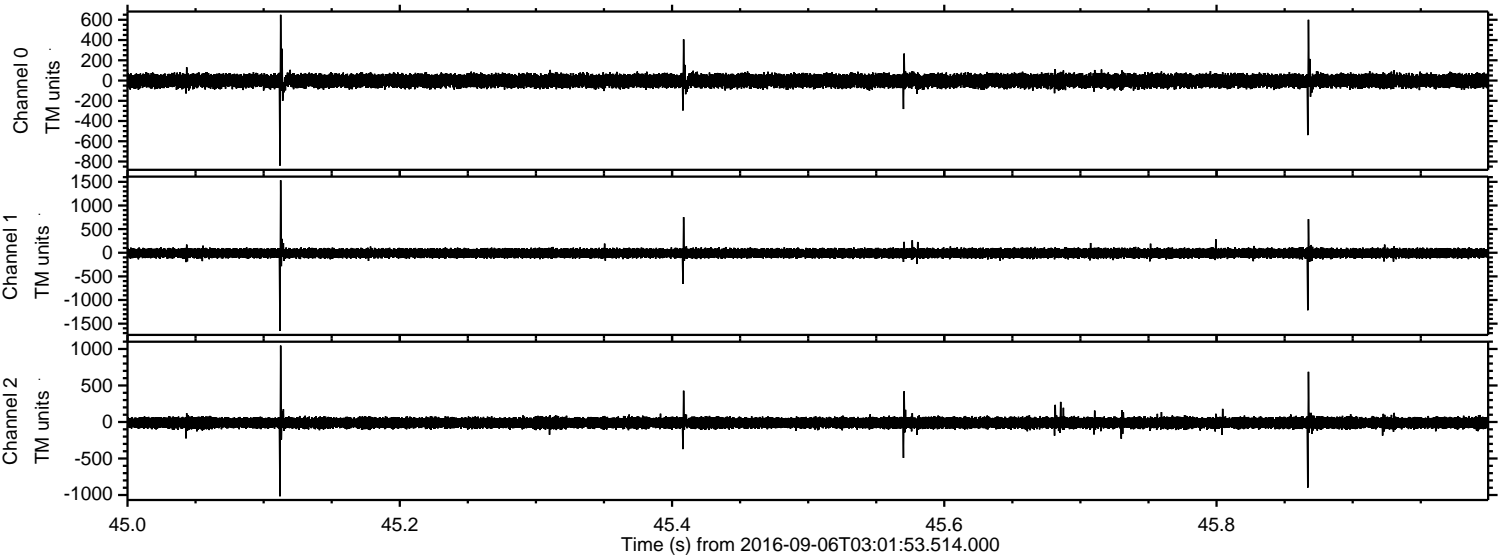

Channel 0
mn: -840
mx: 649
 μ : -2.9
 σ : 38.9

Channel 1
mn: -1656
mx: 1534
 μ : -9.8
 σ : 55.3

Channel 2
mn: -1017
mx: 1047
 μ : -11.4
 σ : 45.8

Processed Tue Sep 6 05:10:04 2016 by ELM ver.2012-10-06 from 001__elm20160906_030152__dat00.bin

