

# ELMAVAN 3D WAVEFORMS (Measured data sampled at 50 kHz) 51000 packets of 144 samples from 2016-09-05T21:41:38.808.000.

Processed Mon Sep 5 23:49:23 2016 by ELM ver.2012-10-06 from 001\_\_elm20160905\_214137\_\_dat00.bin

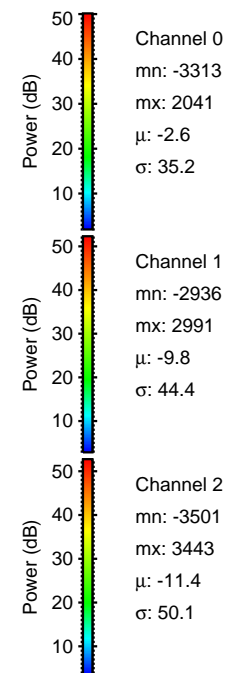

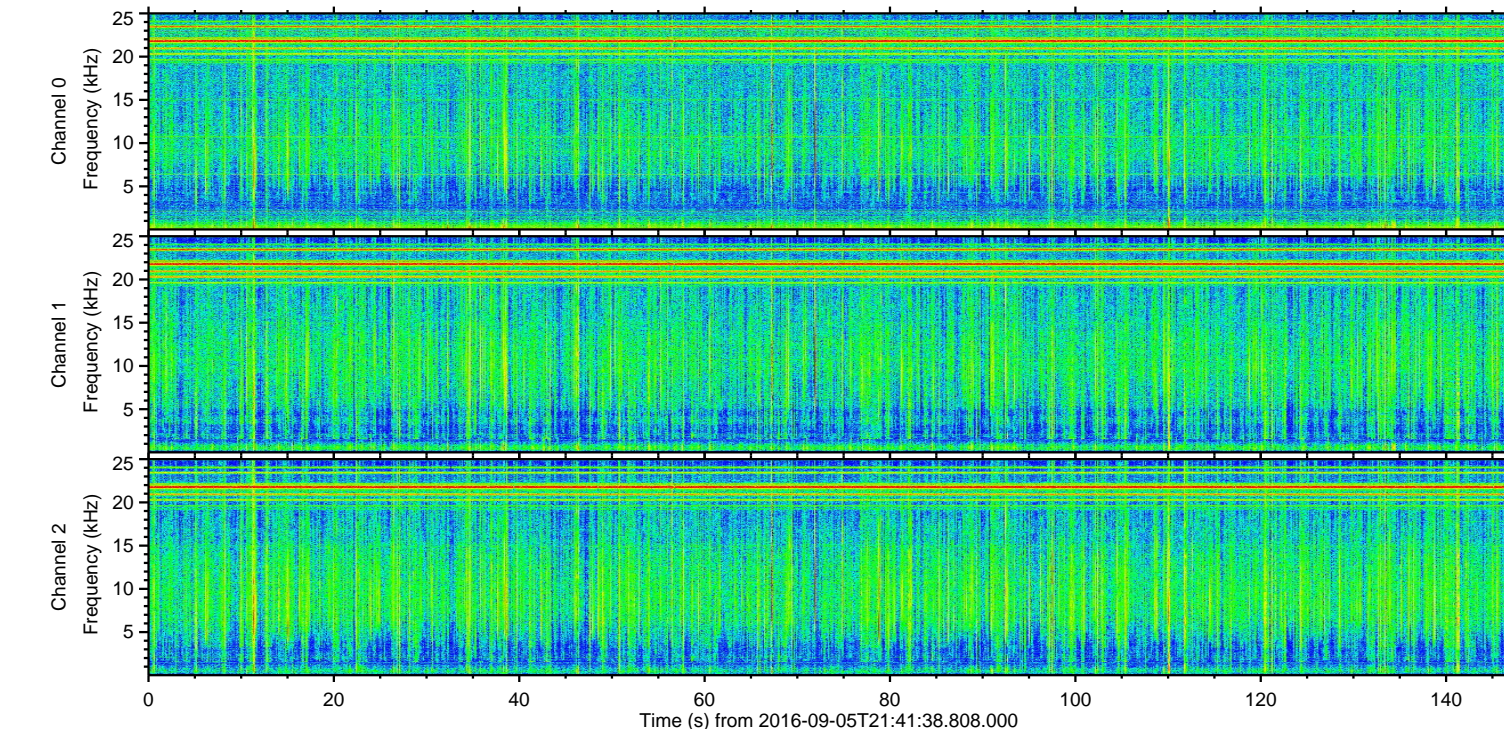
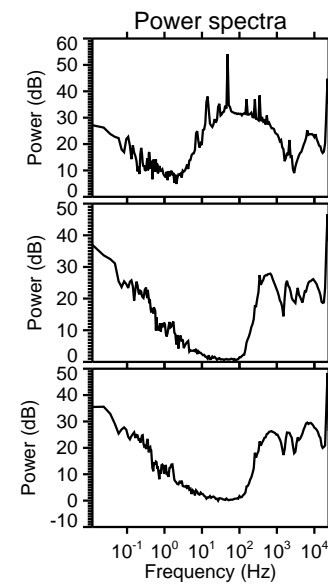
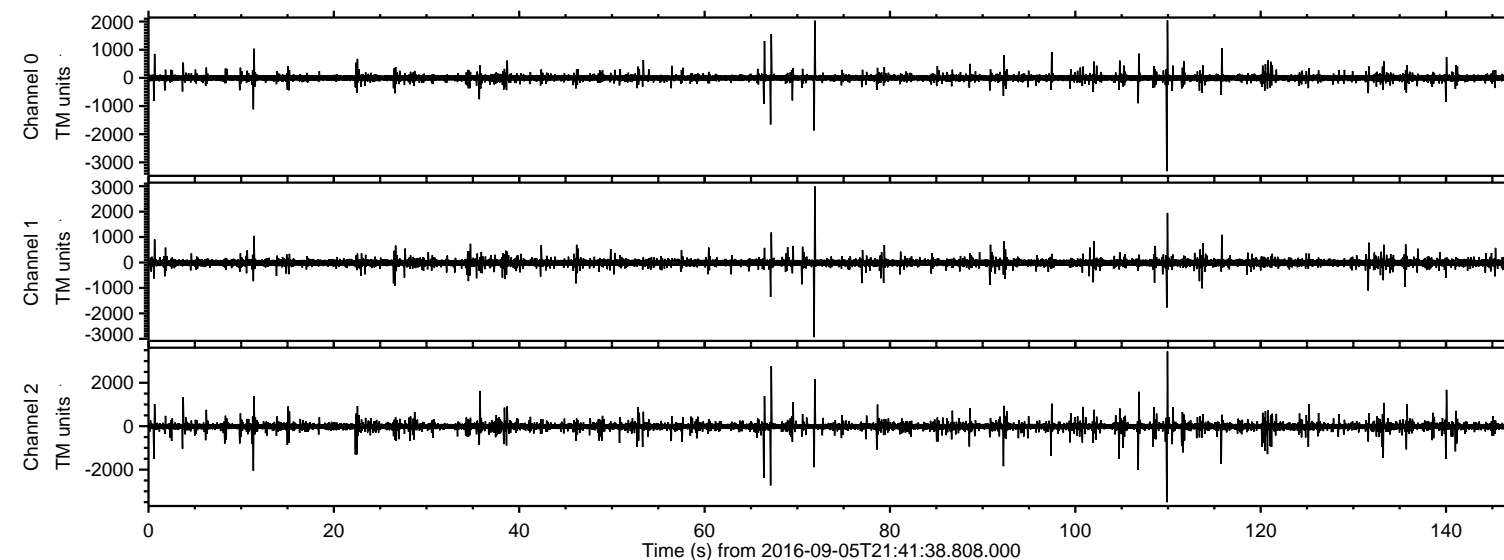

ELMAVAN 3D WAVEFORMS (Measured data sampled at 50 kHz) 51000 packets of 144 samples from 2016-09-05T21:41:38.808.000. Part 110/147

Processed Mon Sep 5 23:49:34 2016 by ELM ver.2012-10-06 from 001\_\_elm20160905\_214137\_\_dat00.bin

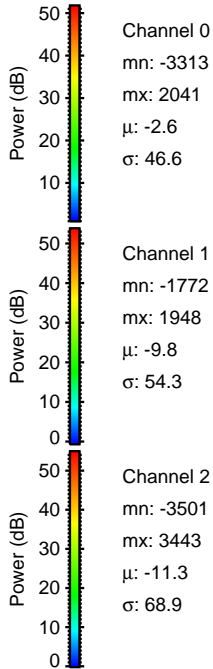
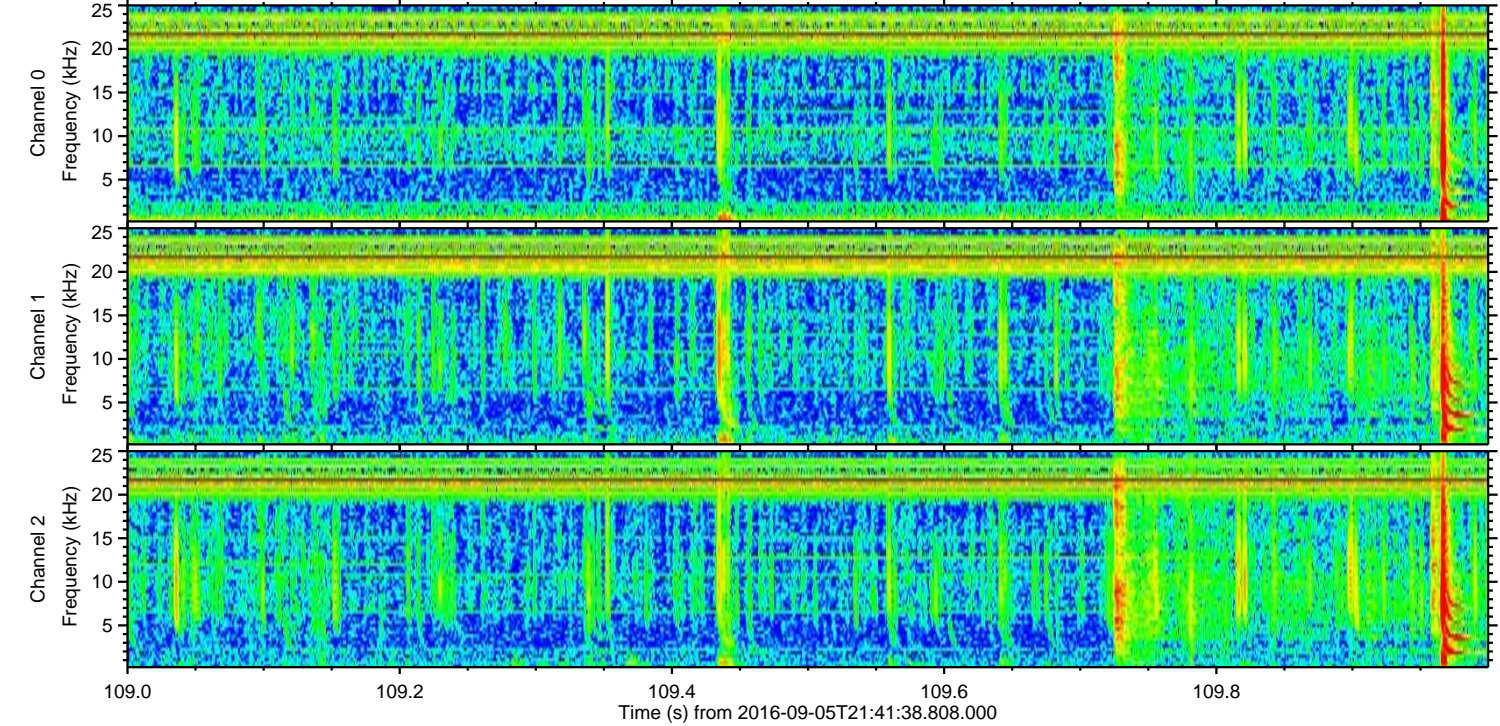
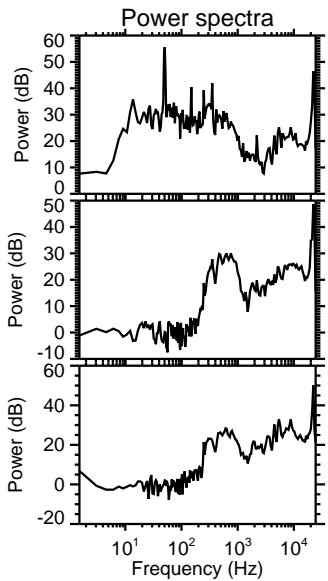
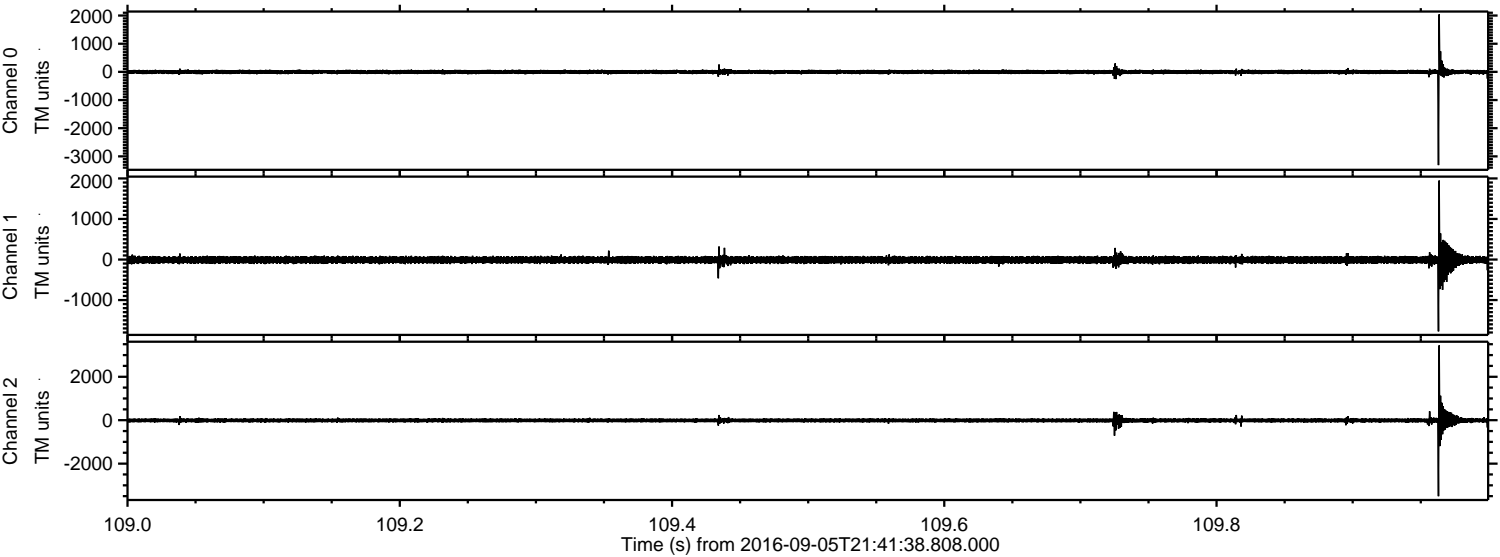



Processed Mon Sep 5 23:49:35 2016 by ELM ver.2012-10-06 from 001\_\_elm20160905\_214137\_\_dat00.bin

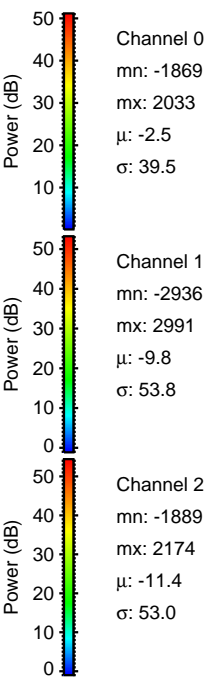
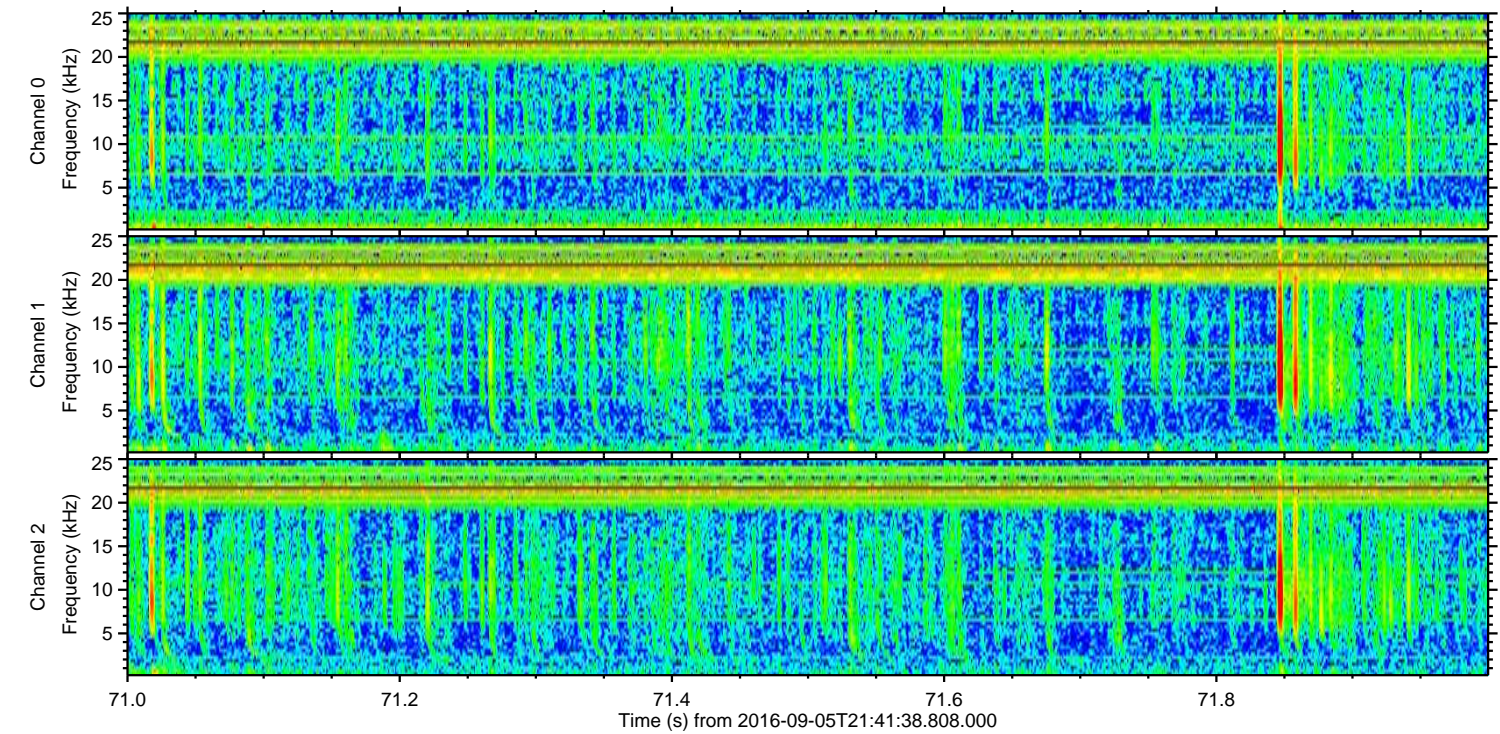
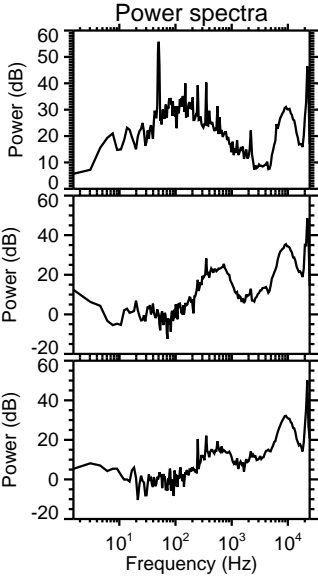
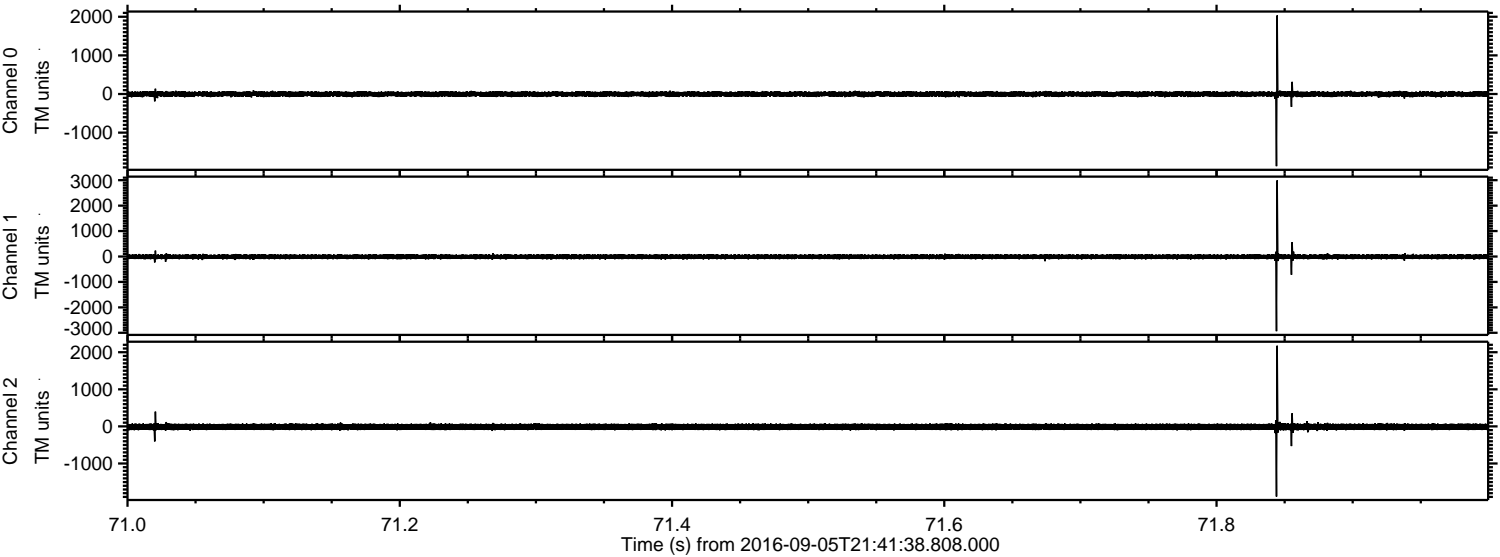



Processed Mon Sep 5 23:49:36 2016 by ELM ver.2012-10-06 from 001\_\_elm20160905\_214137\_\_dat00.bin

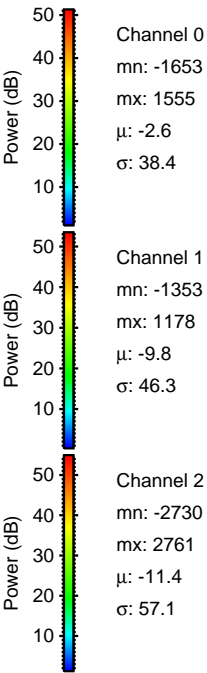
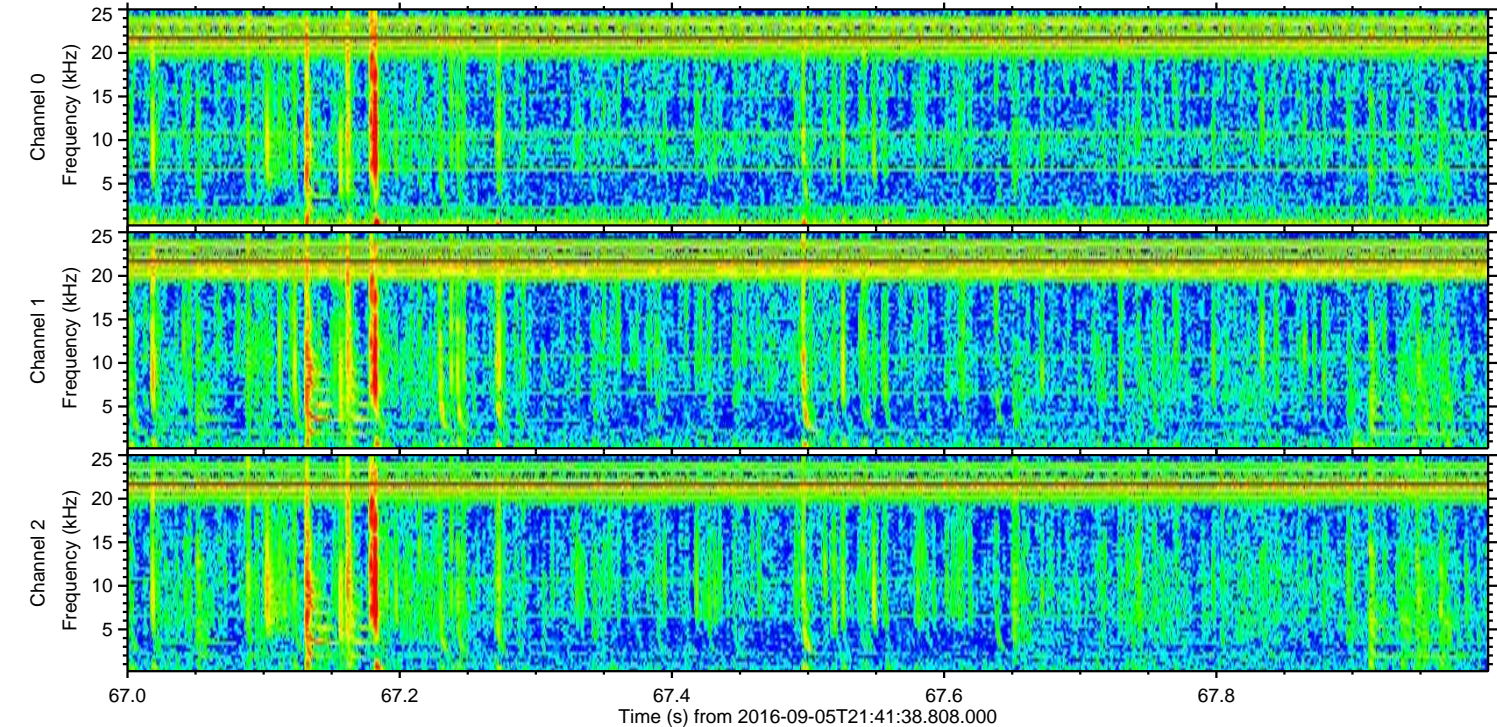
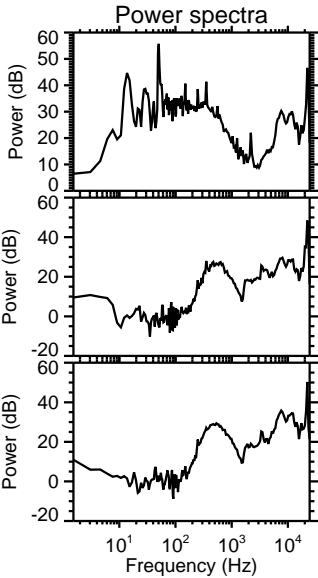
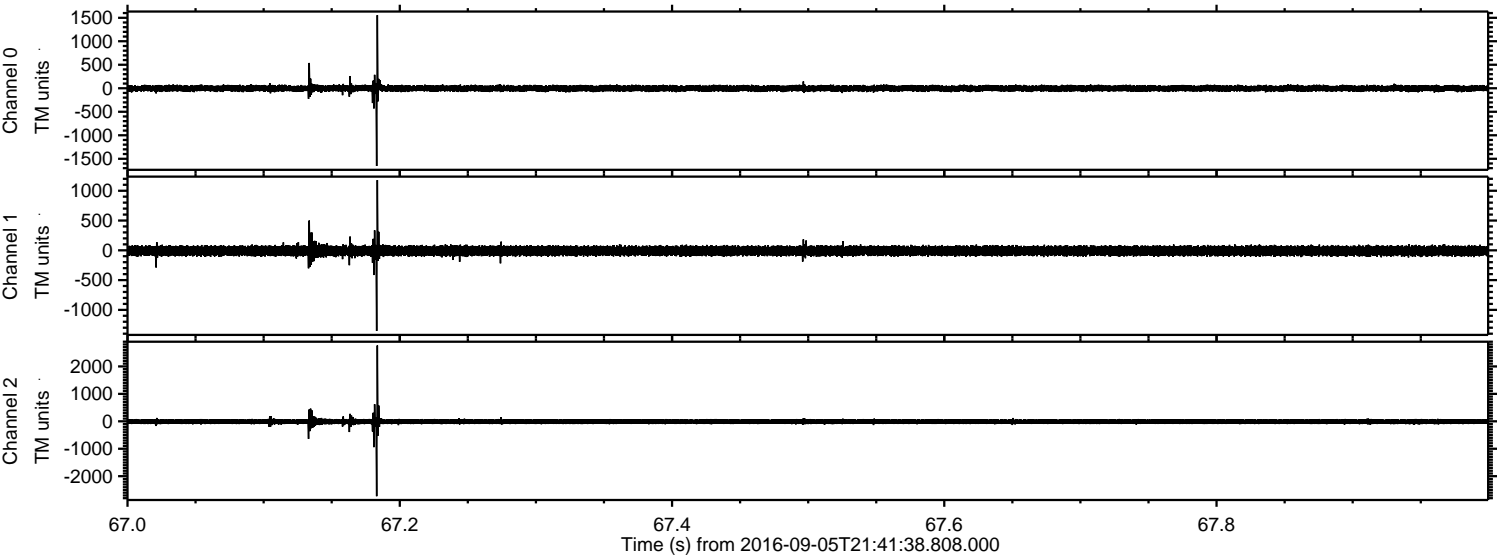



ELMAVAN 3D WAVEFORMS (Measured data sampled at 50 kHz) 51000 packets of 144 samples from 2016-09-05T21:41:38.808.000. Part 67/147

Processed Mon Sep 5 23:49:37 2016 by ELM ver.2012-10-06 from 001\_\_elm20160905\_214137\_\_dat00.bin

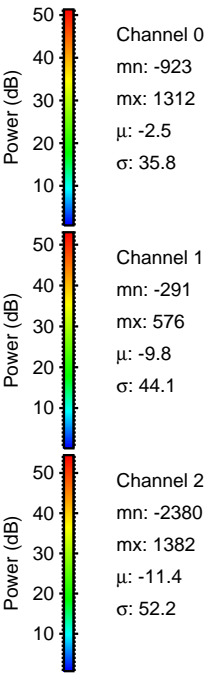
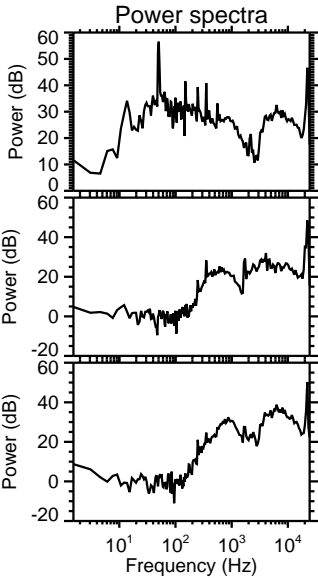
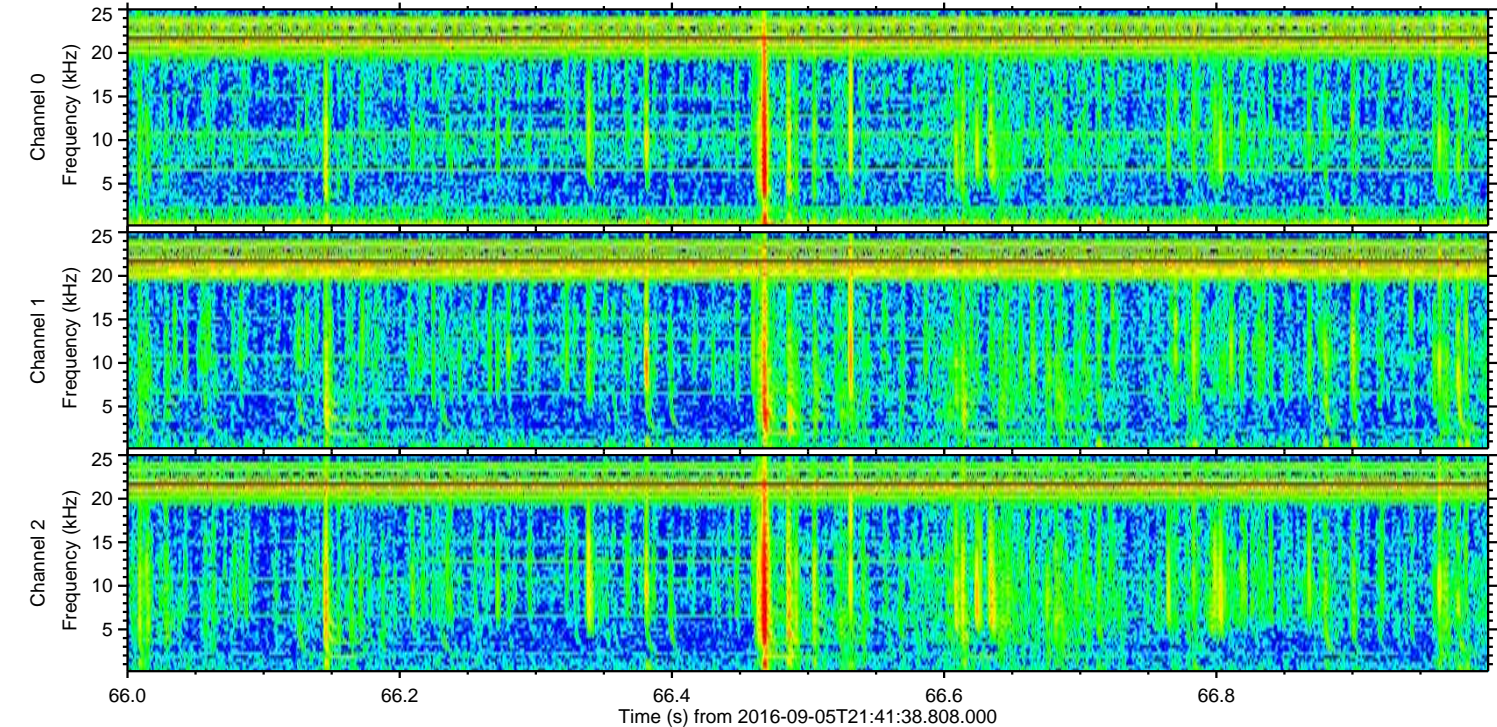
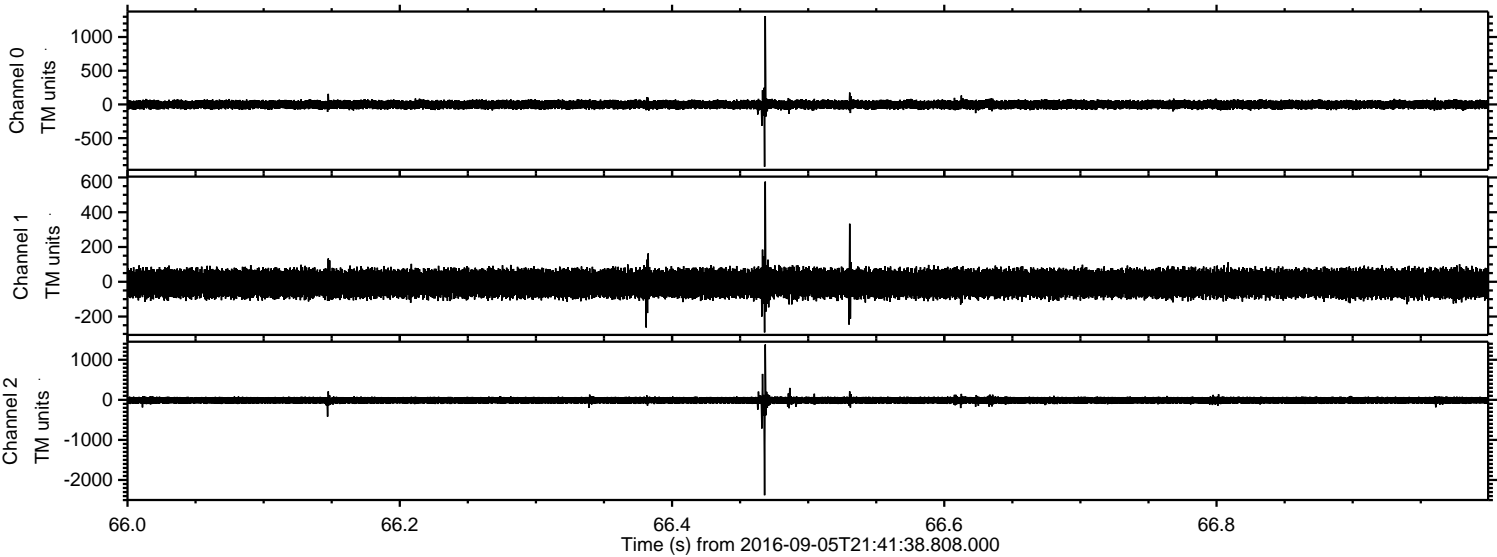



Processed Mon Sep 5 23:49:38 2016 by ELM ver.2012-10-06 from 001\_\_elm20160905\_214137\_\_dat00.bin

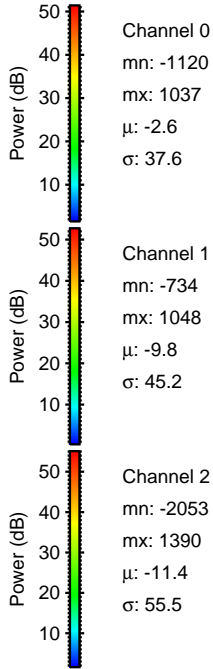
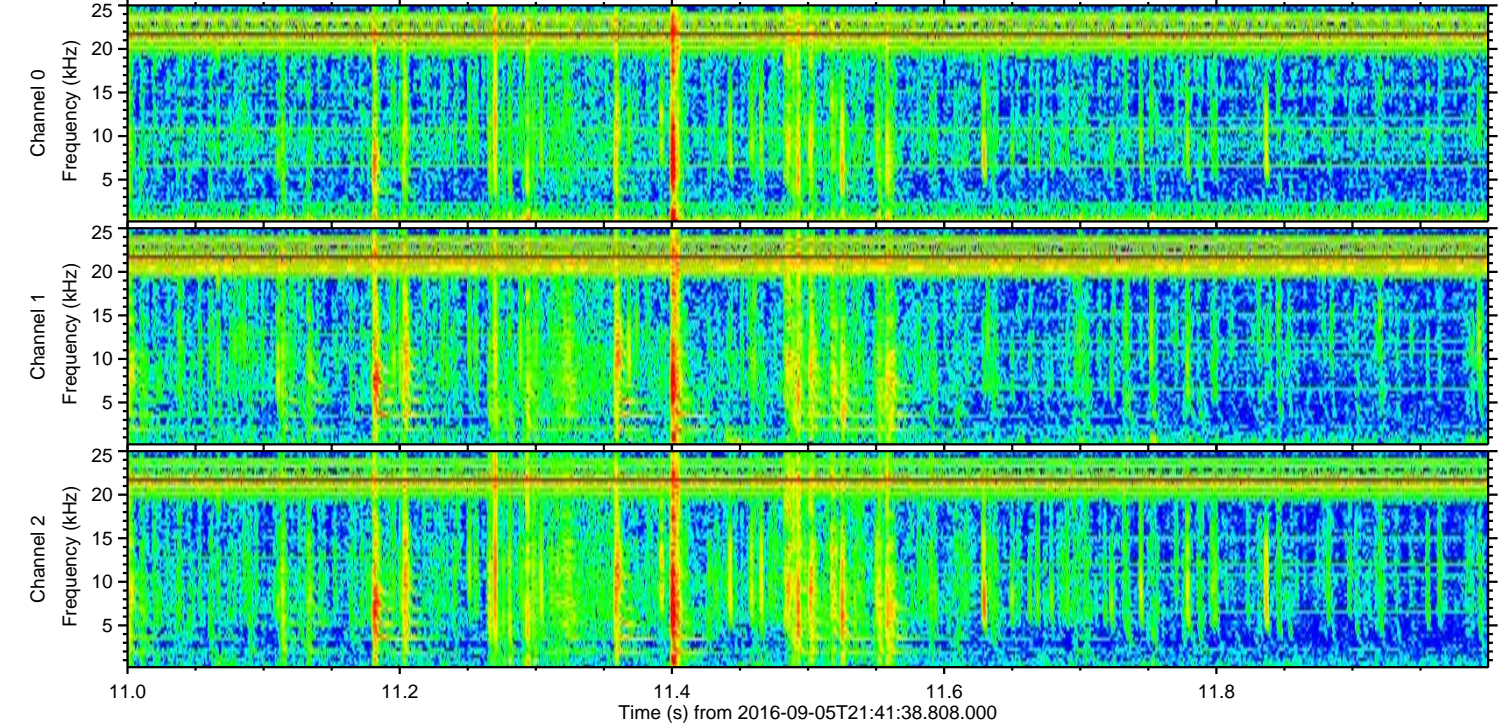
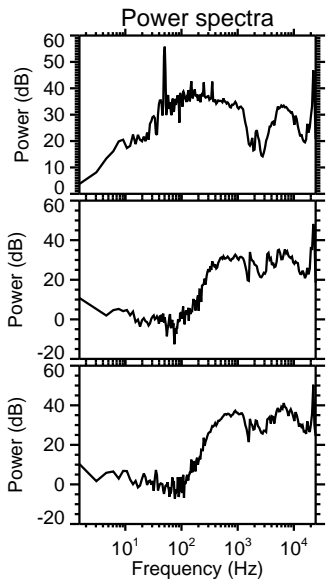
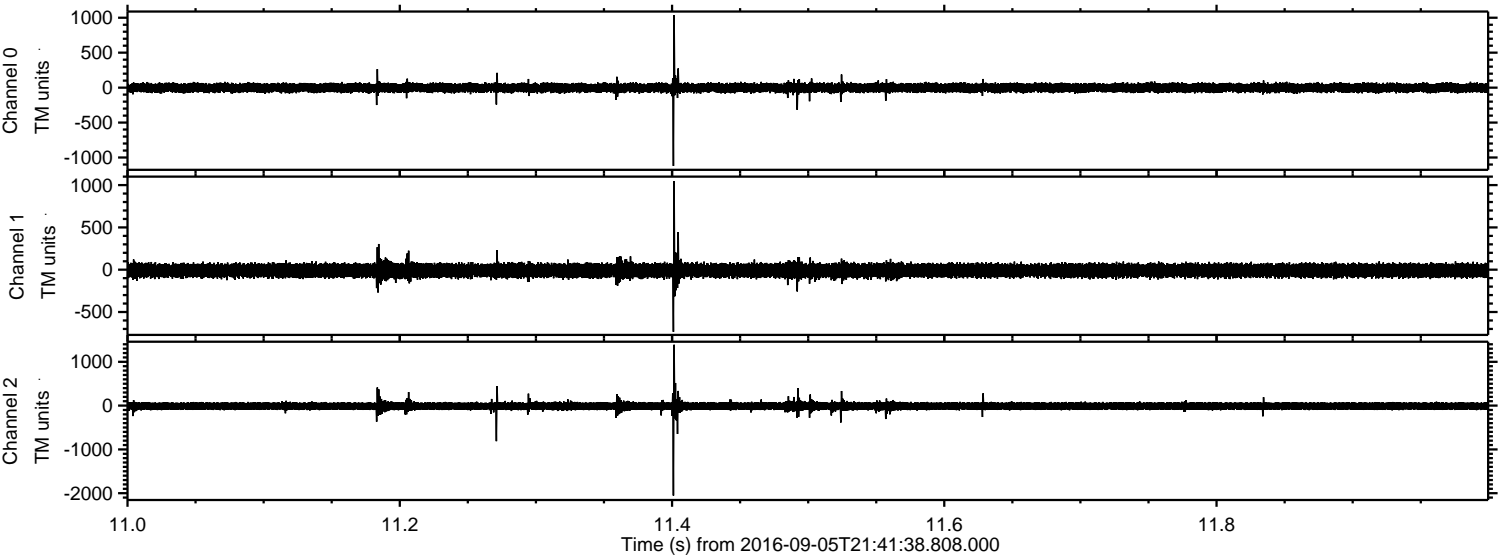

Channel 0  
mn: -1120  
mx: 1037  
 $\mu$ : -2.6  
 $\sigma$ : 37.6

Channel 1  
mn: -734  
mx: 1048  
 $\mu$ : -9.8  
 $\sigma$ : 45.2

Channel 2  
mn: -2053  
mx: 1390  
 $\mu$ : -11.4  
 $\sigma$ : 55.5



ELMAVAN 3D WAVEFORMS (Measured data sampled at 50 kHz) 51000 packets of 144 samples from 2016-09-05T21:41:38.808.000. Part 107/147

Processed Mon Sep 5 23:49:39 2016 by ELM ver.2012-10-06 from 001\_\_elm20160905\_214137\_\_dat00.bin

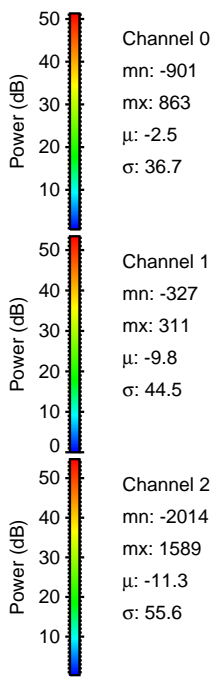
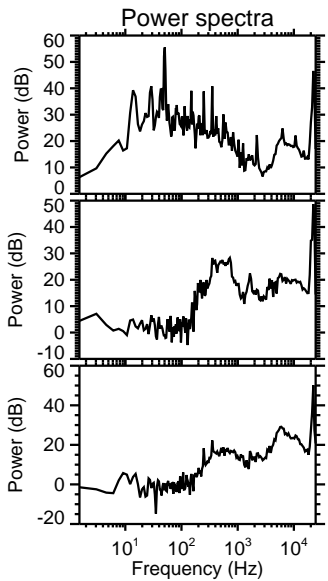
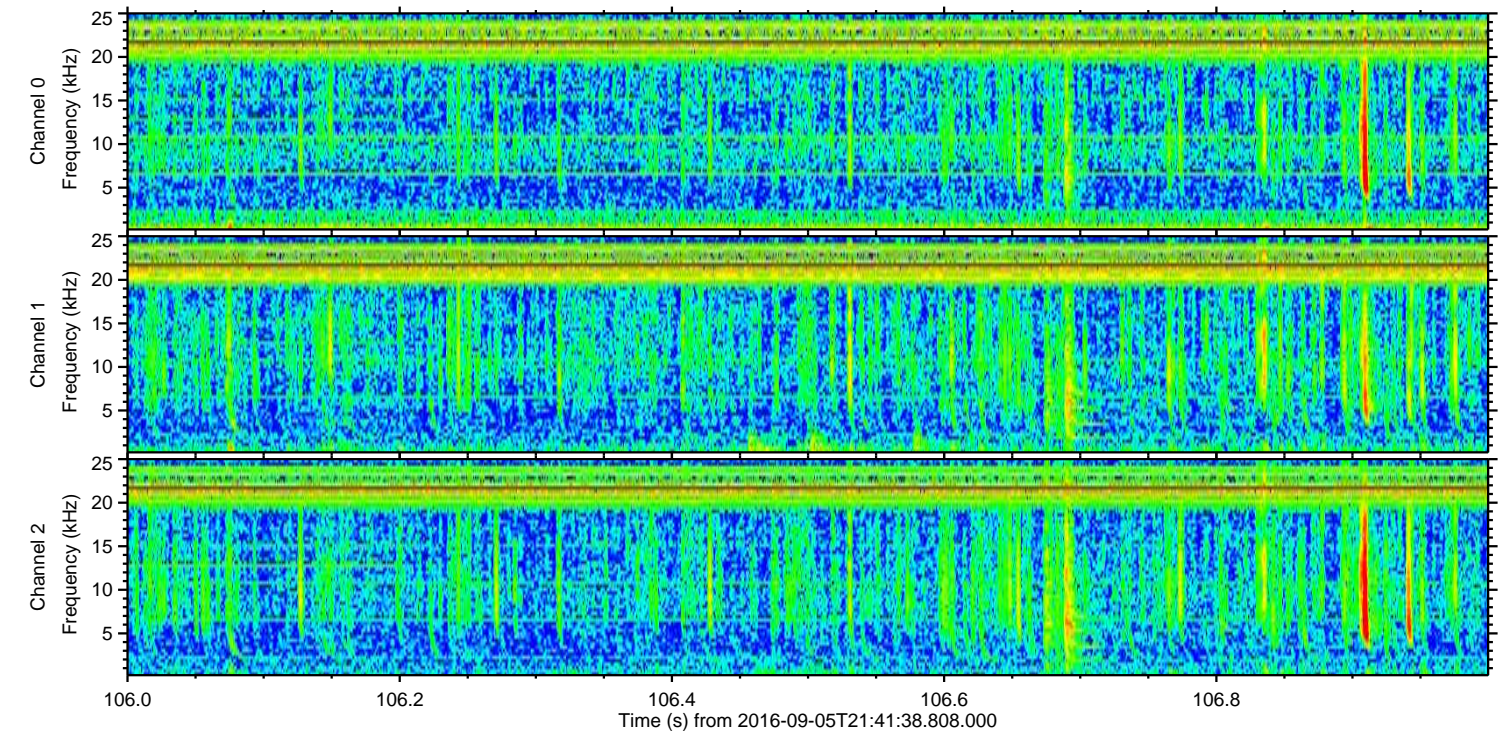
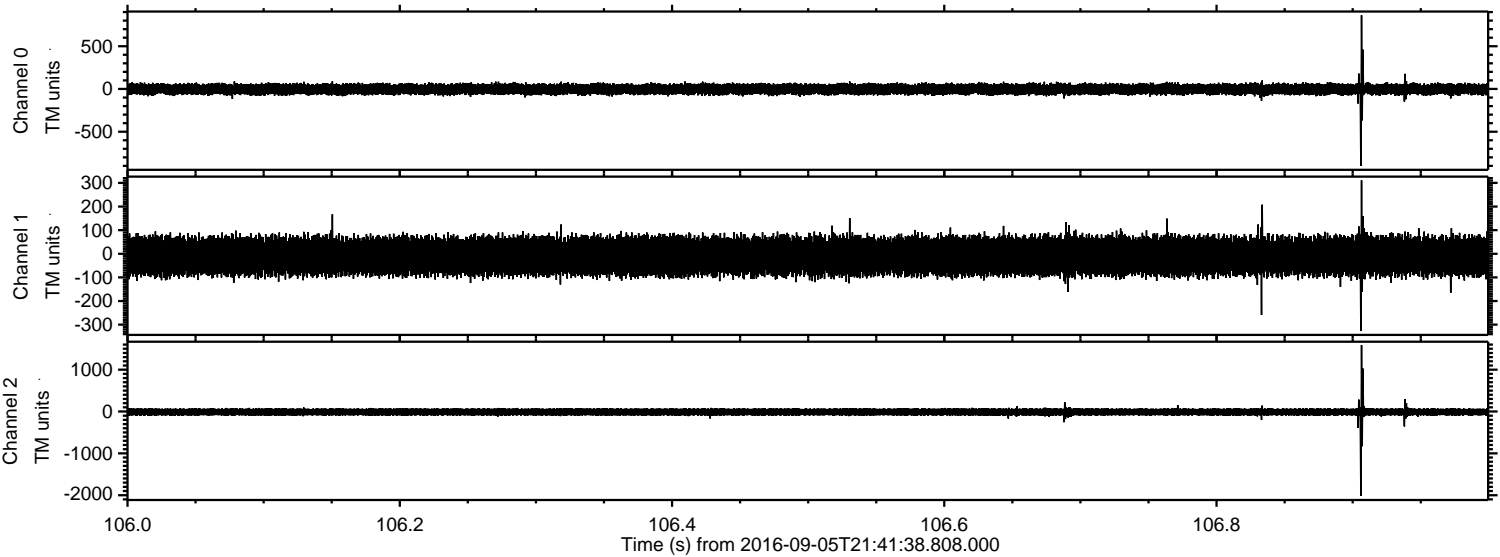

Channel 0  
mn: -901  
mx: 863  
 $\mu$ : -2.5  
 $\sigma$ : 36.7

Channel 1  
mn: -327  
mx: 311  
 $\mu$ : -9.8  
 $\sigma$ : 44.5

Channel 2  
mn: -2014  
mx: 1589  
 $\mu$ : -11.3  
 $\sigma$ : 55.6



Processed Mon Sep 5 23:49:40 2016 by ELM ver.2012-10-06 from 001\_\_elm20160905\_214137\_\_dat00.bin

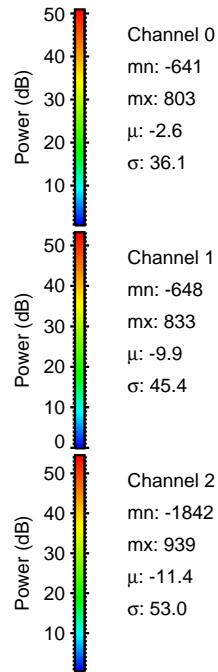
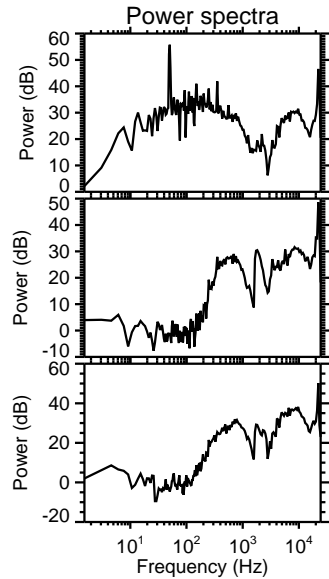
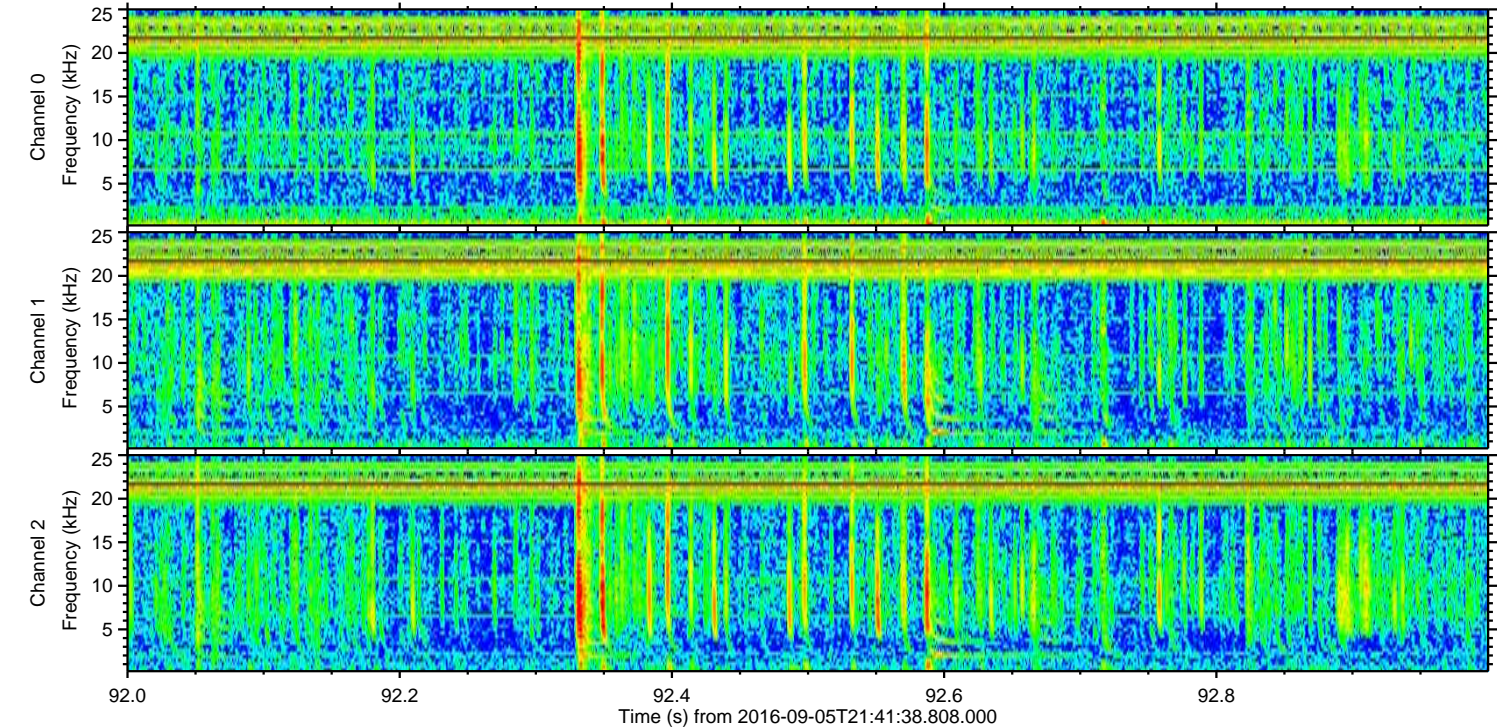
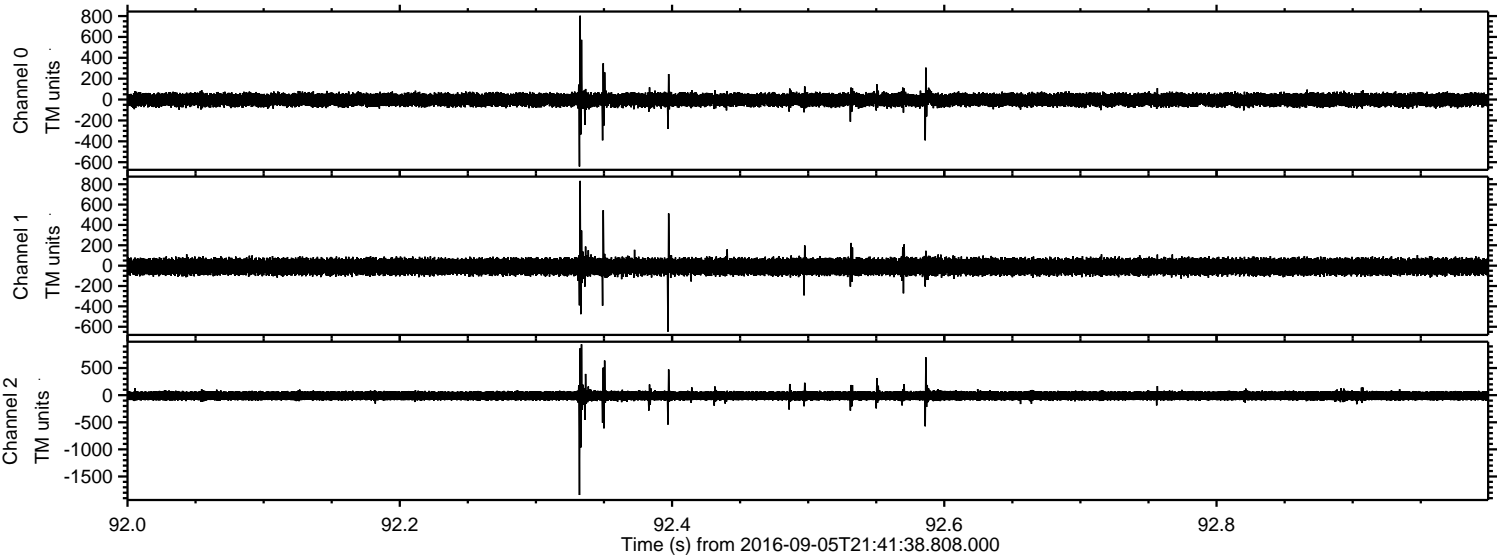



ELMAVAN 3D WAVEFORMS (Measured data sampled at 50 kHz) 51000 packets of 144 samples from 2016-09-05T21:41:38.808.000. Part 116/147

Processed Mon Sep 5 23:49:41 2016 by ELM ver.2012-10-06 from 001\_\_elm20160905\_214137\_\_dat00.bin

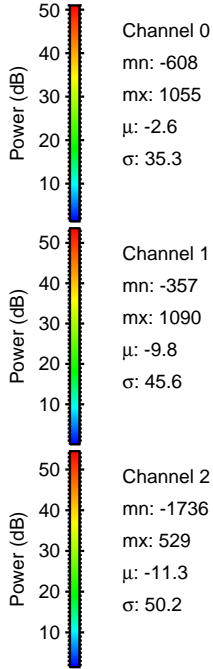
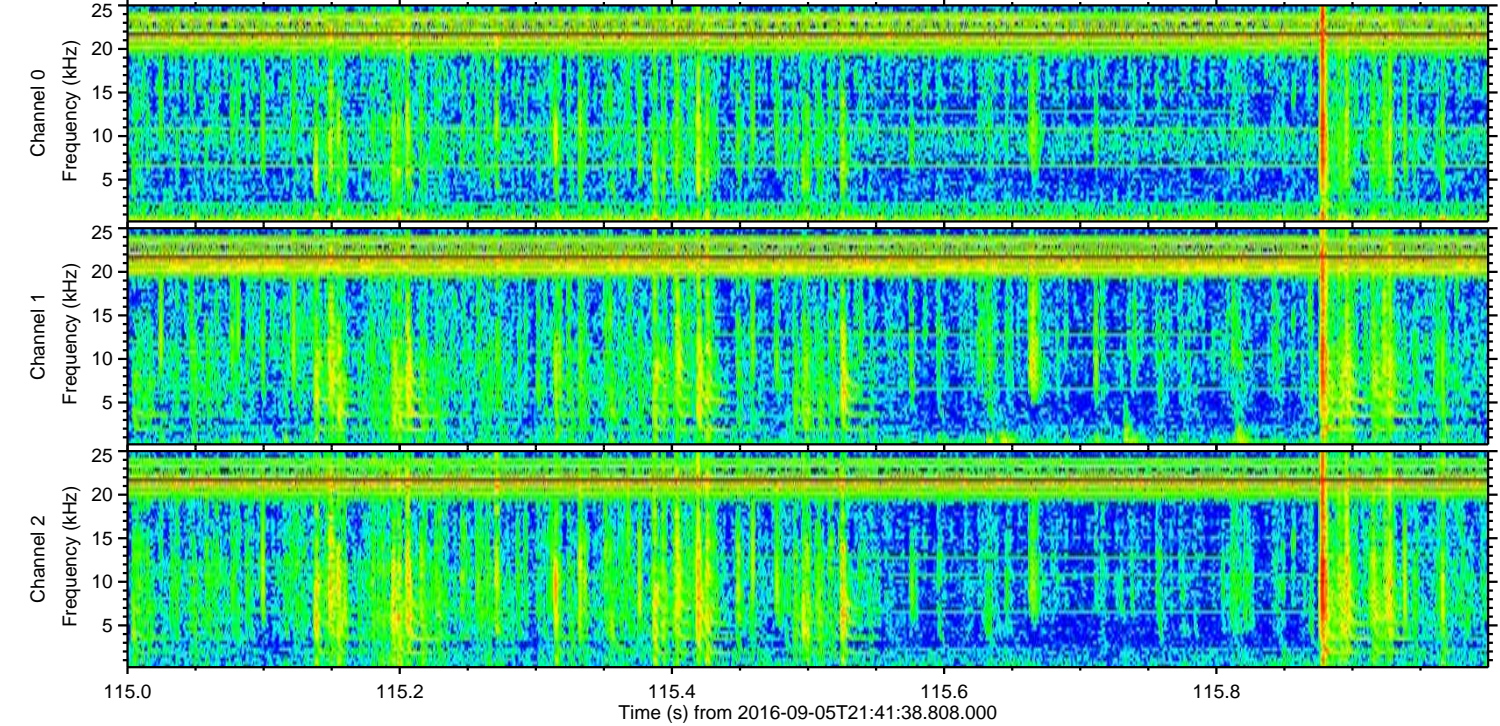
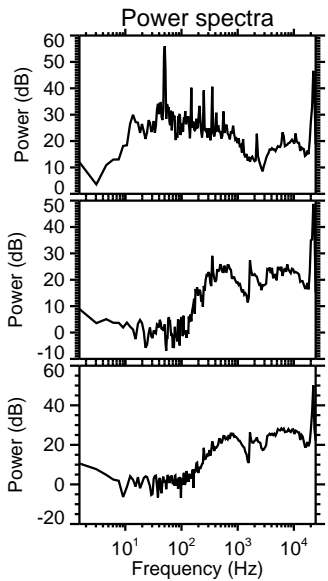
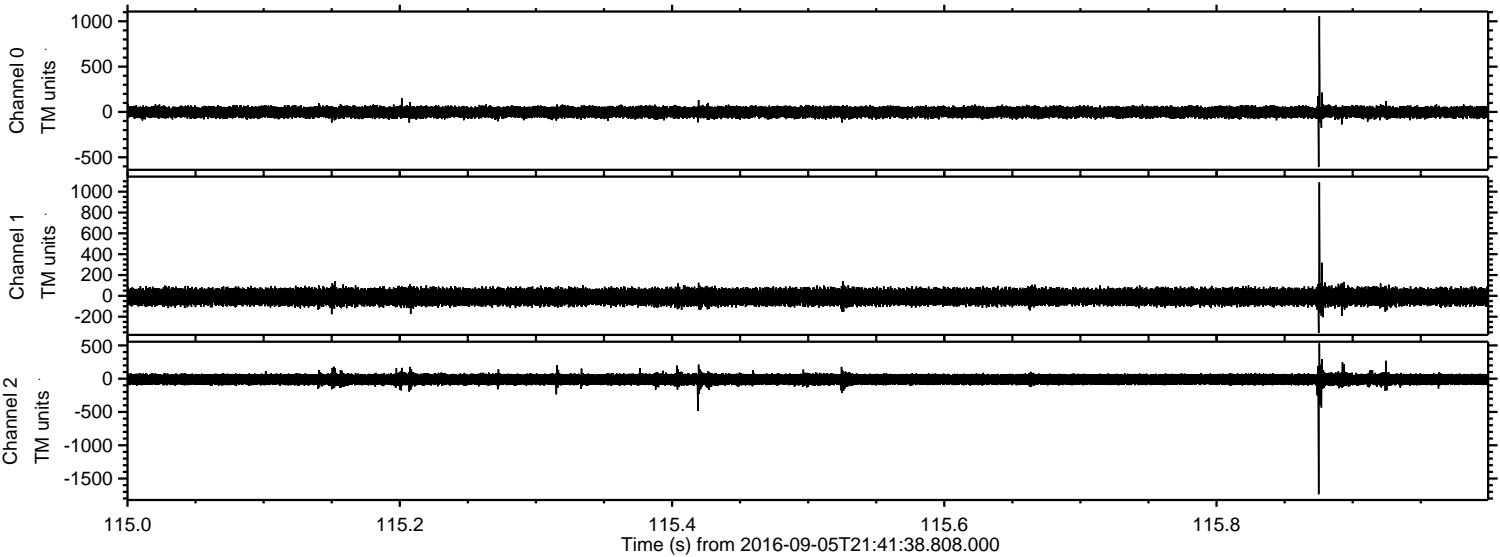



ELMAVAN 3D WAVEFORMS (Measured data sampled at 50 kHz) 51000 packets of 144 samples from 2016-09-05T21:41:38.808.000. Part 141/147

Processed Mon Sep 5 23:49:42 2016 by ELM ver.2012-10-06 from 001\_\_elm20160905\_214137\_\_dat00.bin

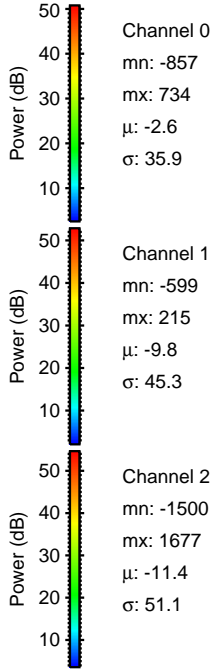
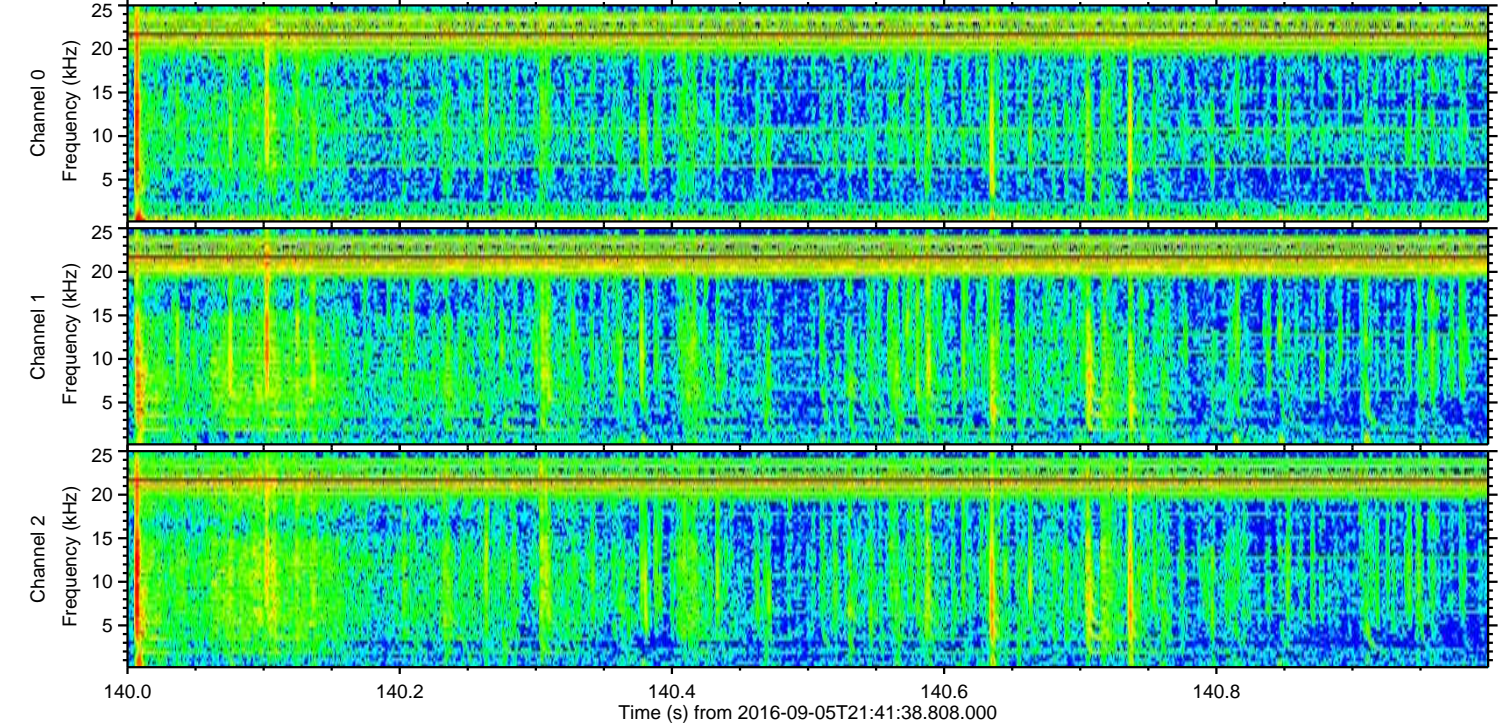
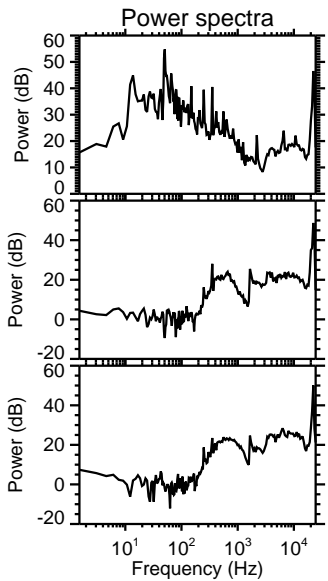
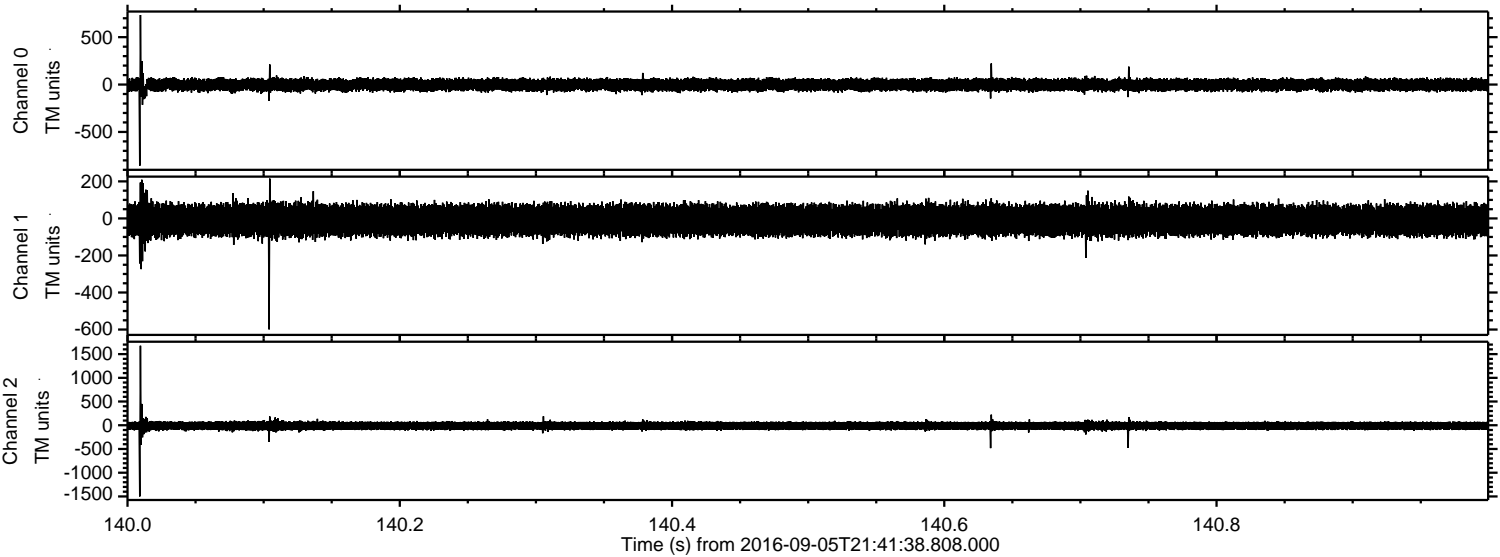

Channel 0  
mn: -857  
mx: 734  
 $\mu$ : -2.6  
 $\sigma$ : 35.9

Channel 1  
mn: -599  
mx: 215  
 $\mu$ : -9.8  
 $\sigma$ : 45.3

Channel 2  
mn: -1500  
mx: 1677  
 $\mu$ : -11.4  
 $\sigma$ : 51.1



ELMAVAN 3D WAVEFORMS (Measured data sampled at 50 kHz) 51000 packets of 144 samples from 2016-09-05T21:41:38.808.000. Part 104/147

