

ELMAVAN 3D WAVEFORMS (Measured data sampled at 50 kHz) 51000 packets of 144 samples from 2016-09-05T16:31:24.606.999.

Processed Mon Sep 5 18:39:07 2016 by ELM ver.2012-10-06 from 001__elm20160905_163123__dat00.bin

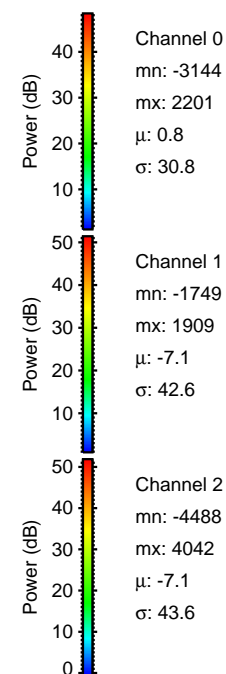
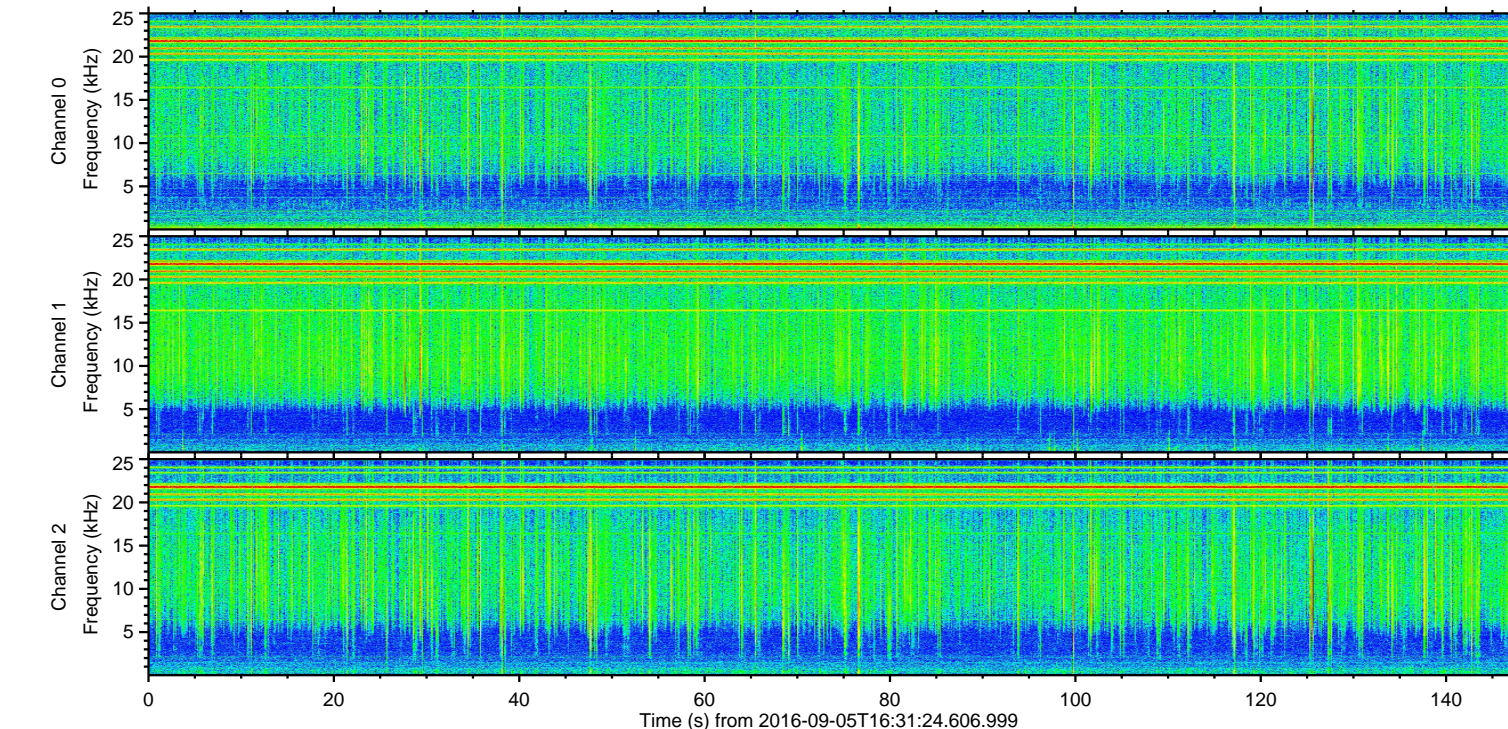
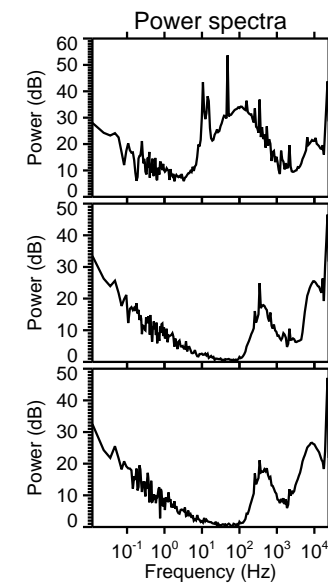
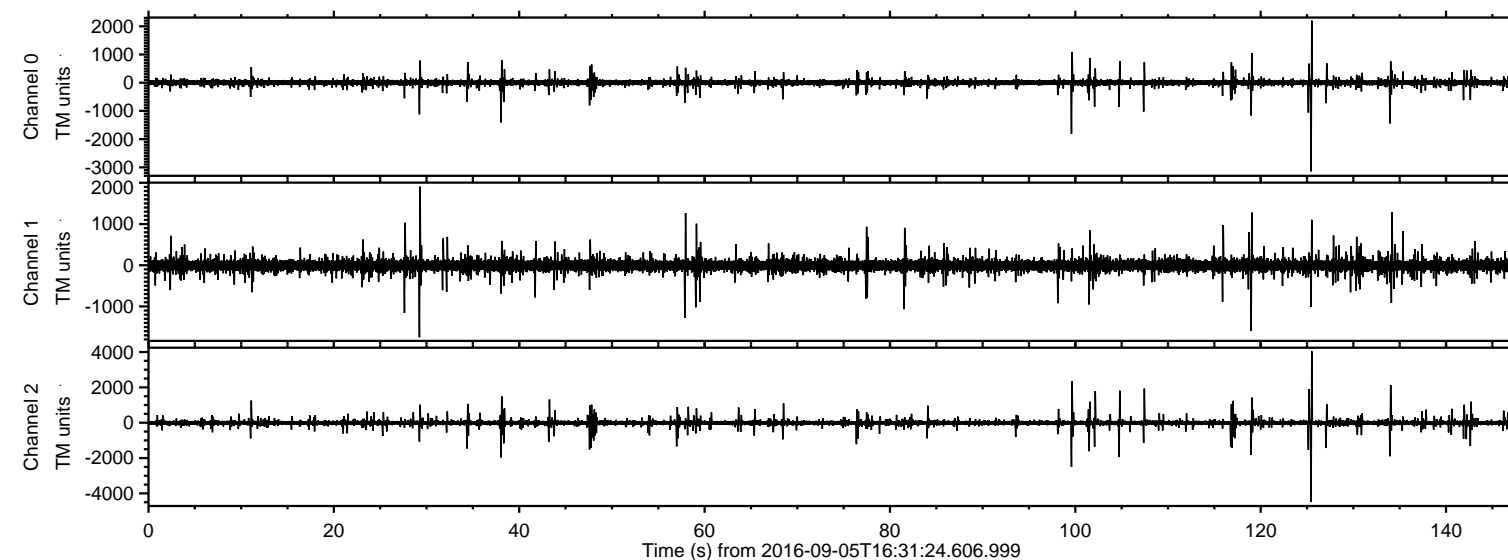

ELMAVAN 3D WAVEFORMS (Measured data sampled at 50 kHz) 51000 packets of 144 samples from 2016-09-05T16:31:24.606.999. Part 126/147

Processed Mon Sep 5 18:39:18 2016 by ELM ver.2012-10-06 from 001__elm20160905_163123__dat00.bin

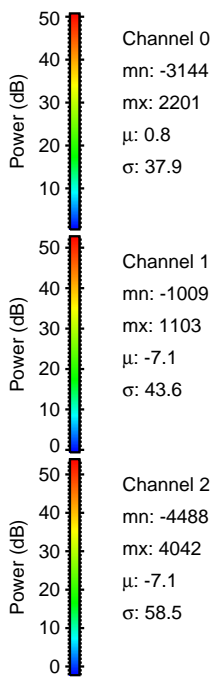
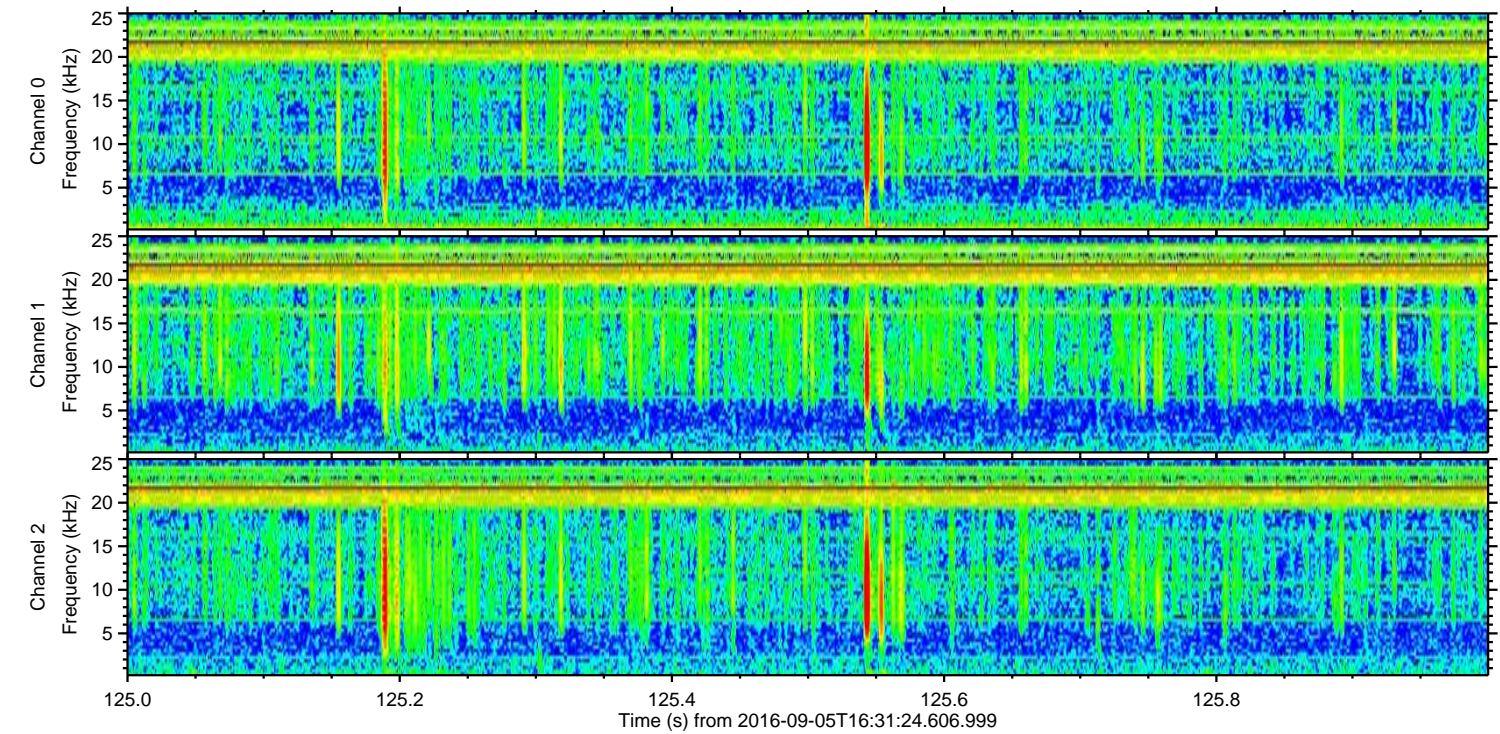
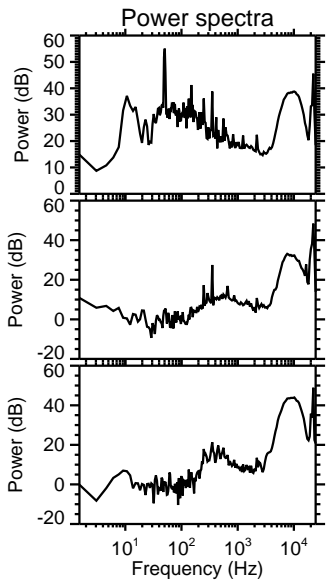
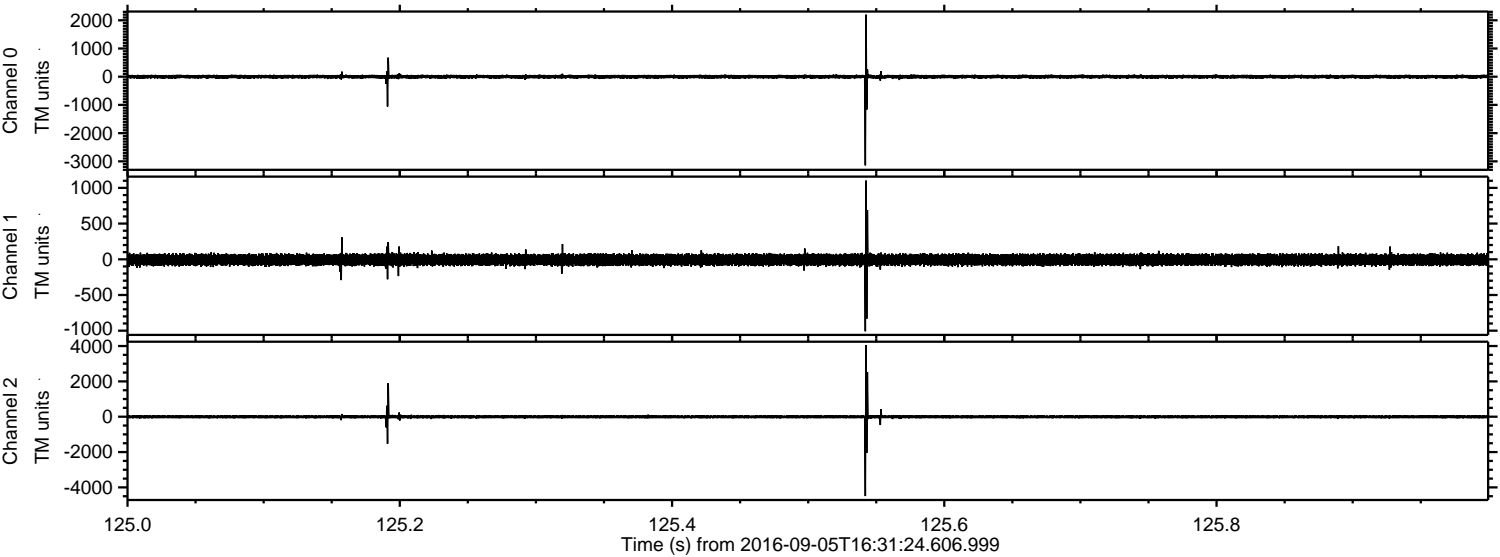

Channel 0
mn: -3144
mx: 2201
 μ : 0.8
 σ : 37.9

Channel 1
mn: -1009
mx: 1103
 μ : -7.1
 σ : 43.6

Channel 2
mn: -4488
mx: 4042
 μ : -7.1
 σ : 58.5

ELMAVAN 3D WAVEFORMS (Measured data sampled at 50 kHz) 51000 packets of 144 samples from 2016-09-05T16:31:24.606.999. Part 100/147

Processed Mon Sep 5 18:39:19 2016 by ELM ver.2012-10-06 from 001__elm20160905_163123__dat00.bin

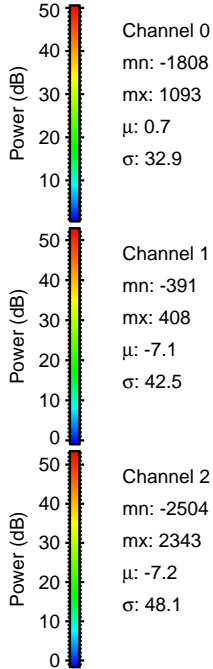
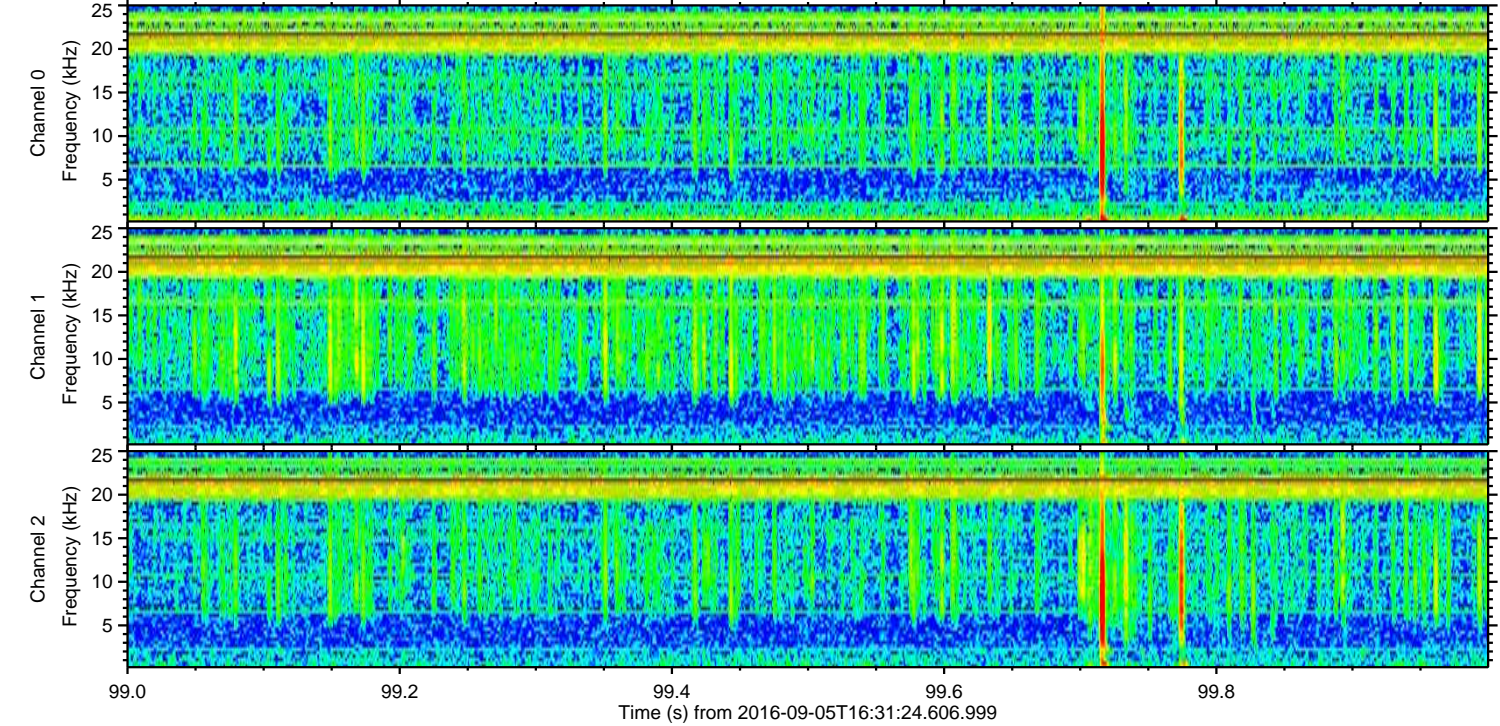
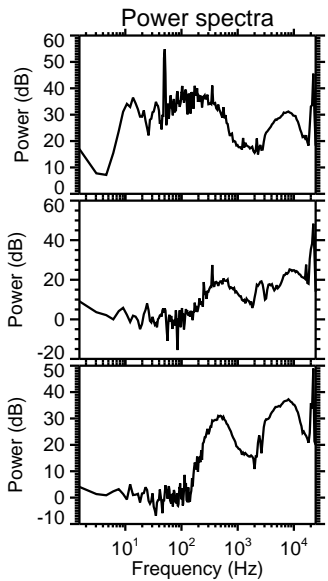
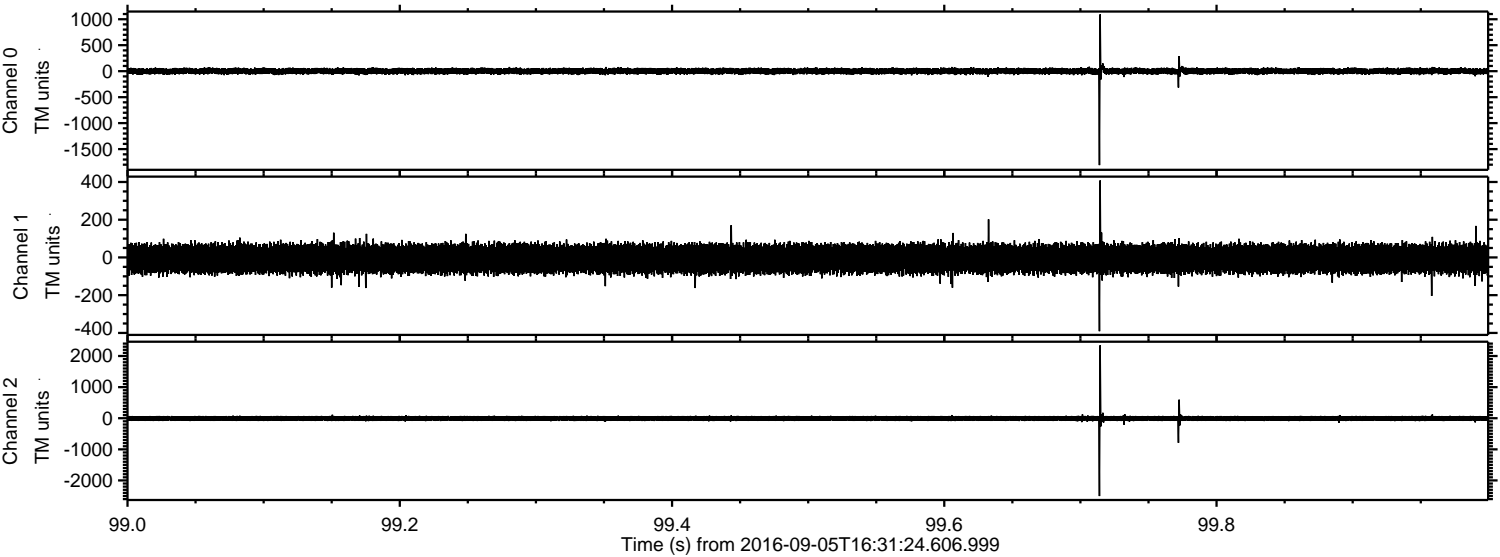

ELMAVAN 3D WAVEFORMS (Measured data sampled at 50 kHz) 51000 packets of 144 samples from 2016-09-05T16:31:24.606.999. Part 134/147

Processed Mon Sep 5 18:39:20 2016 by ELM ver.2012-10-06 from 001__elm20160905_163123__dat00.bin

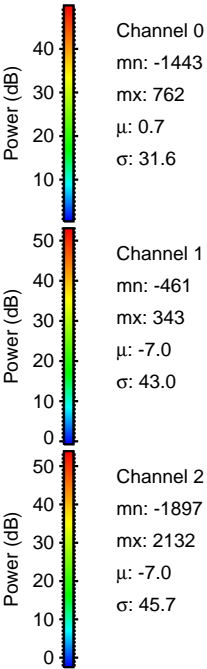
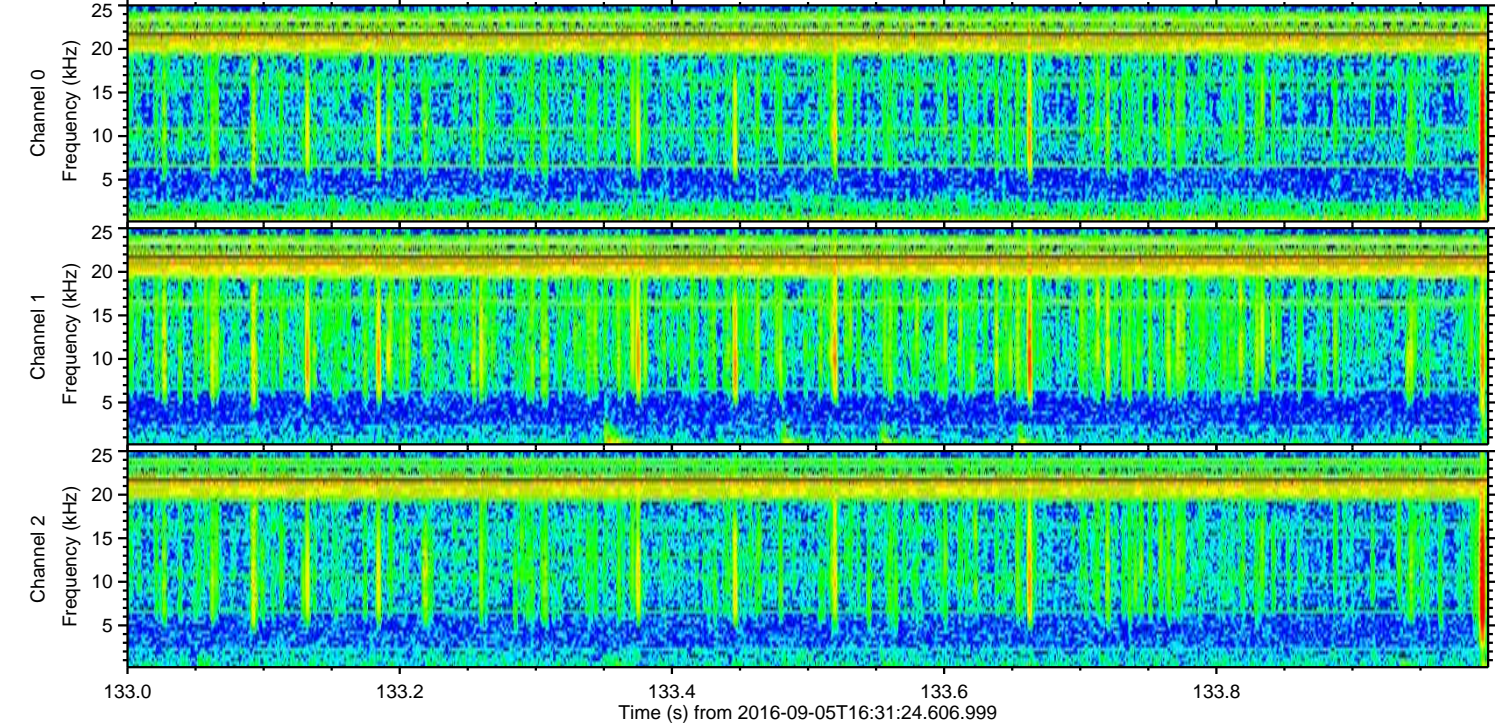
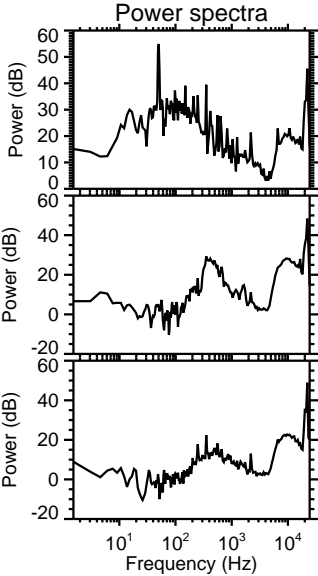
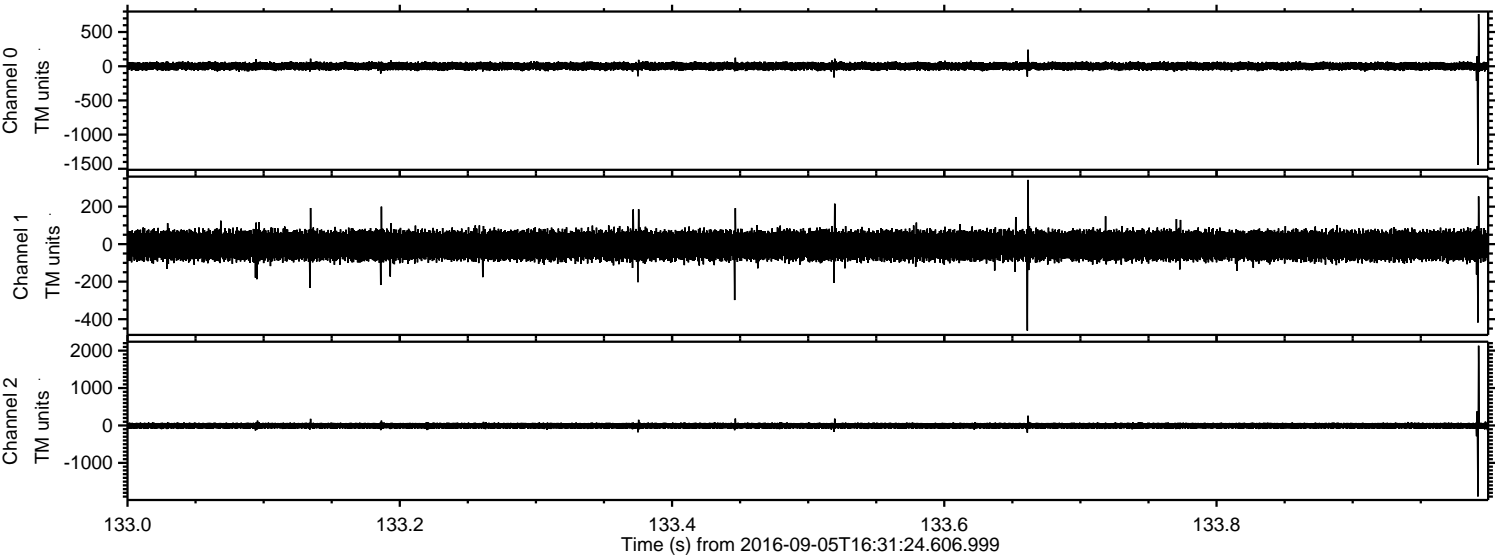

Processed Mon Sep 5 18:39:21 2016 by ELM ver.2012-10-06 from 001__elm20160905_163123__dat00.bin

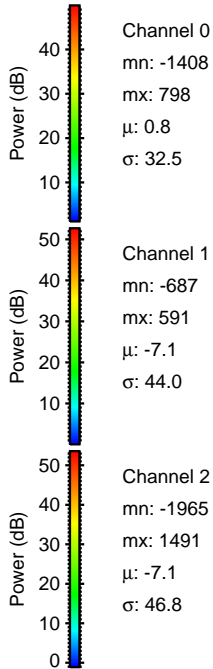
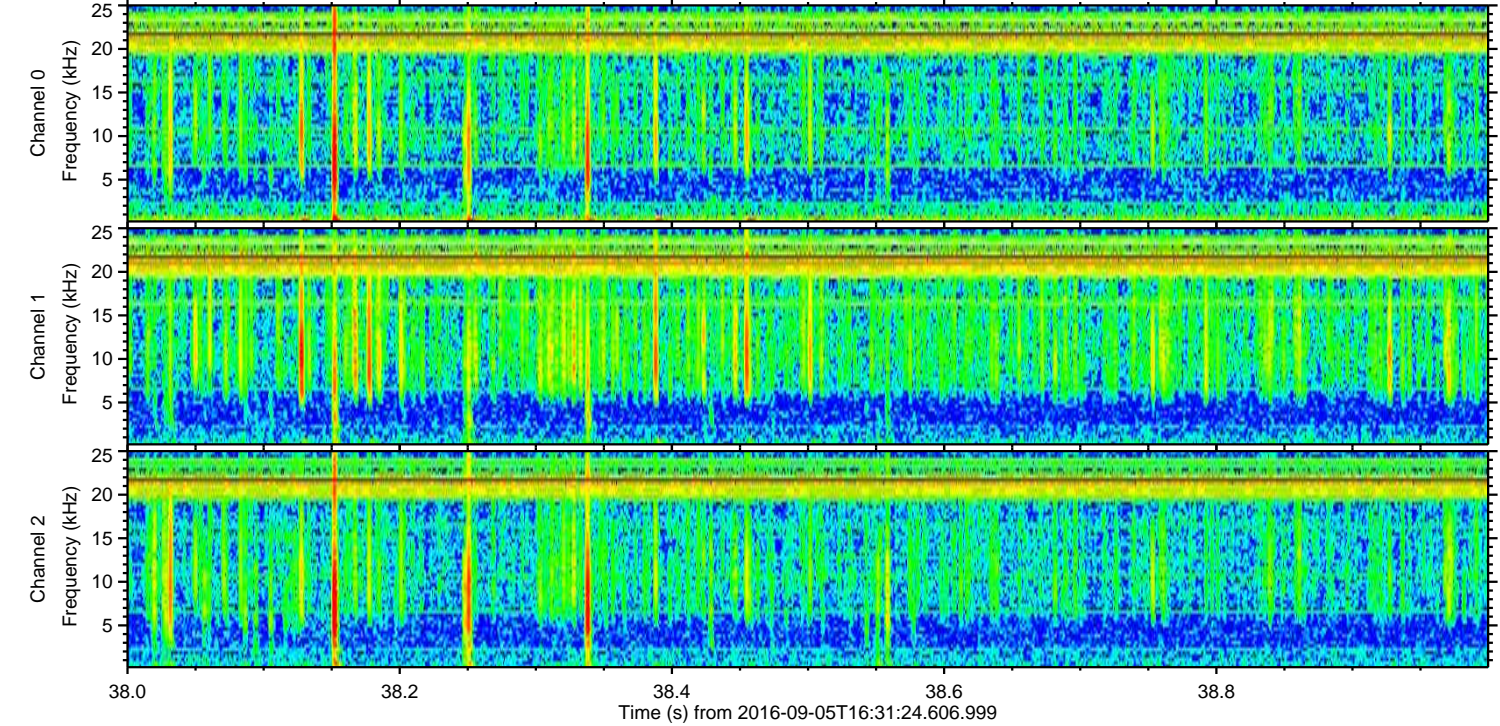
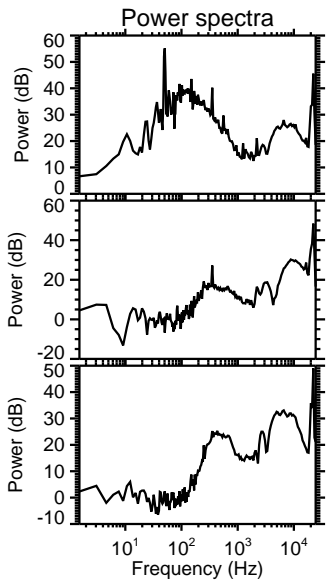
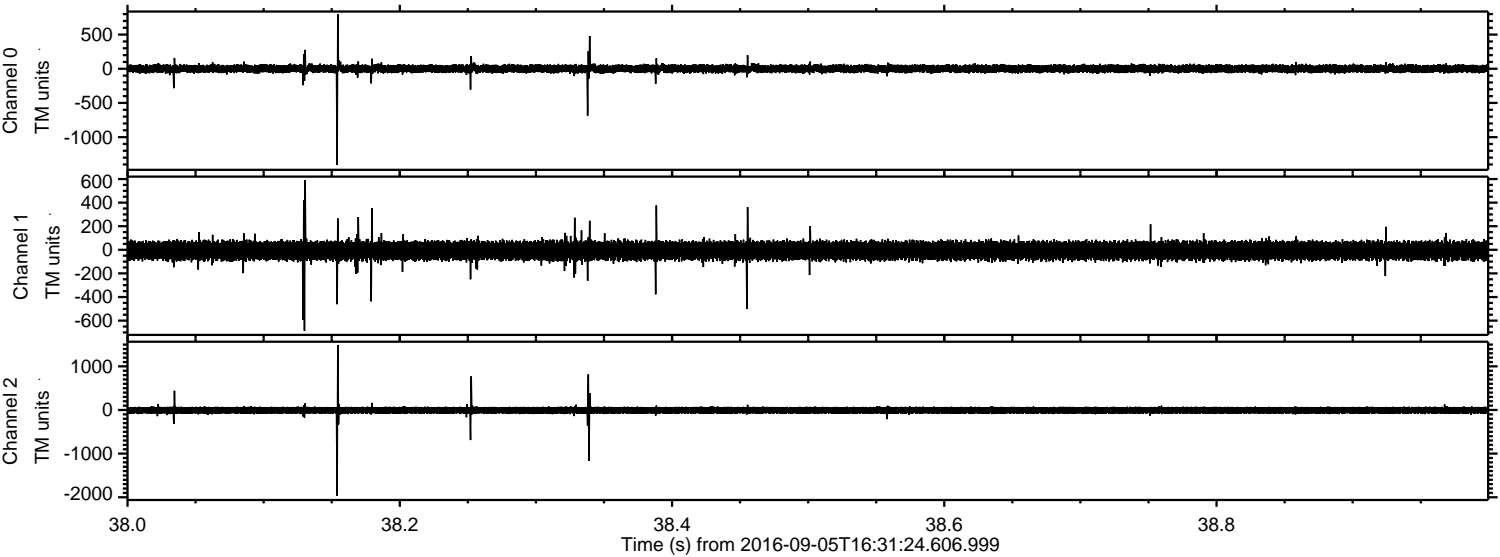

ELMAVAN 3D WAVEFORMS (Measured data sampled at 50 kHz) 51000 packets of 144 samples from 2016-09-05T16:31:24.606.999. Part 105/147

Processed Mon Sep 5 18:39:22 2016 by ELM ver.2012-10-06 from 001__elm20160905_163123__dat00.bin

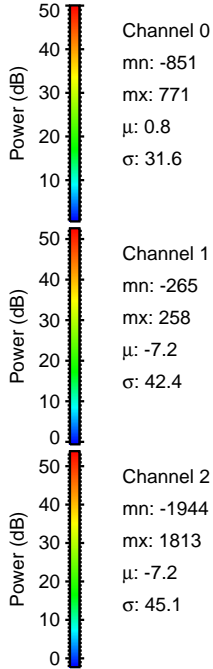
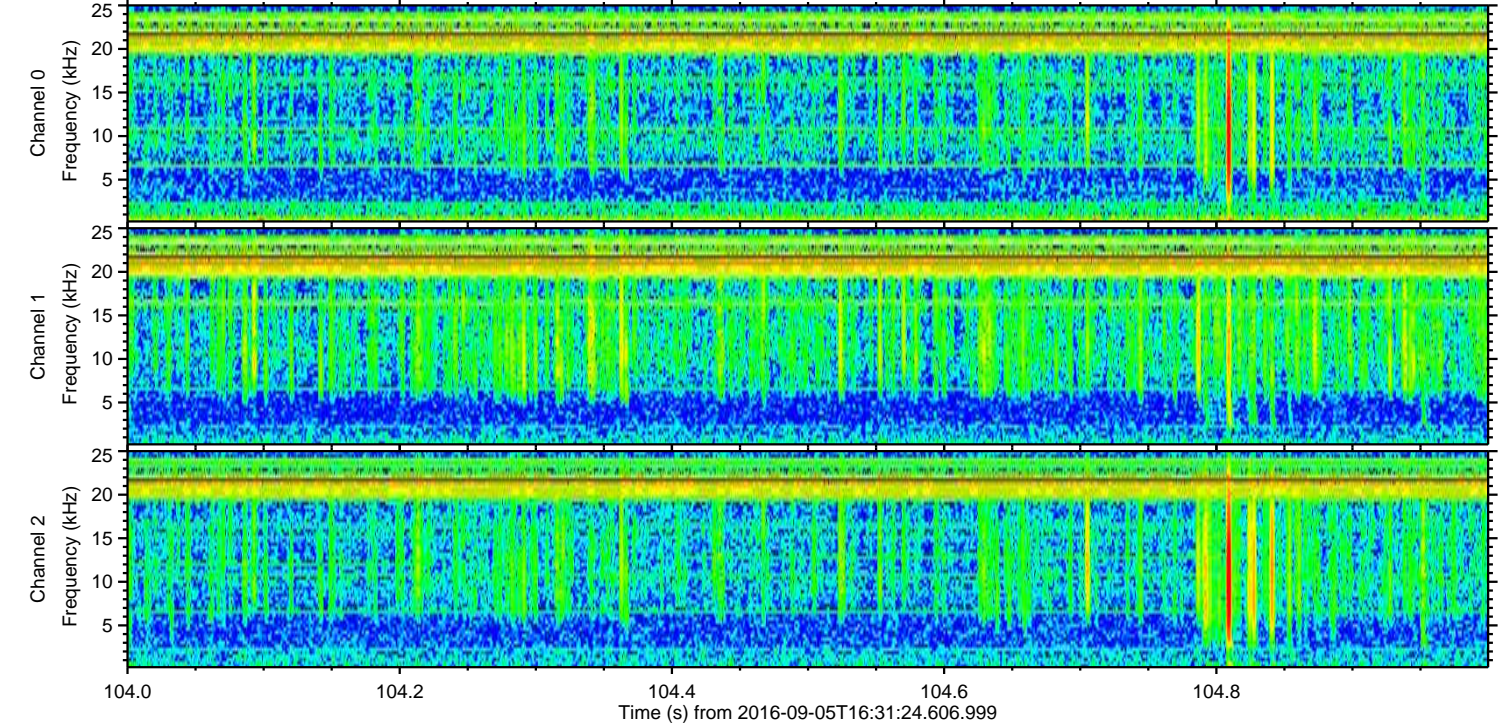
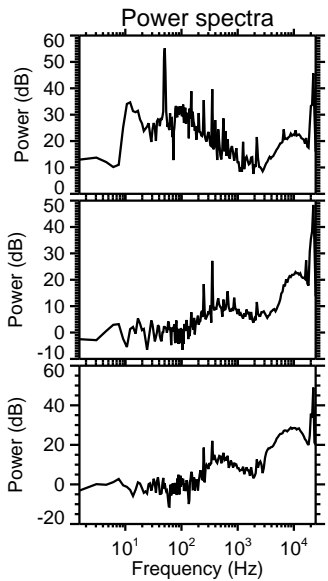
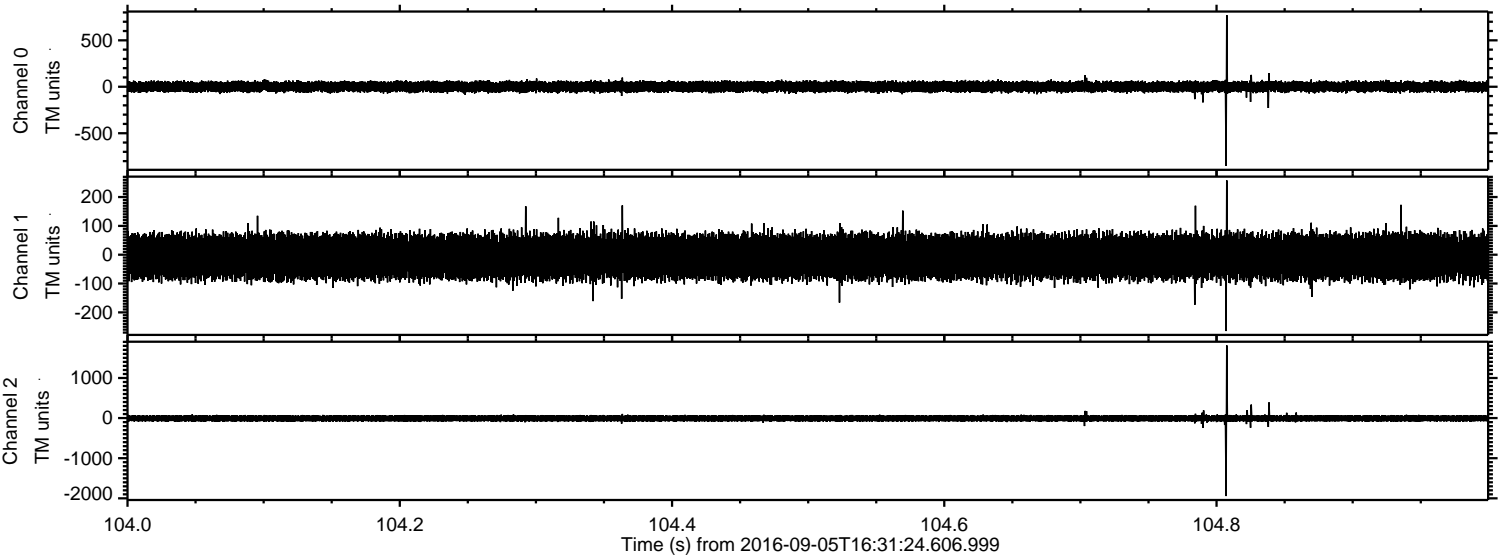

ELMAVAN 3D WAVEFORMS (Measured data sampled at 50 kHz) 51000 packets of 144 samples from 2016-09-05T16:31:24.606.999. Part 108/147

Processed Mon Sep 5 18:39:23 2016 by ELM ver.2012-10-06 from 001__elm20160905_163123__dat00.bin

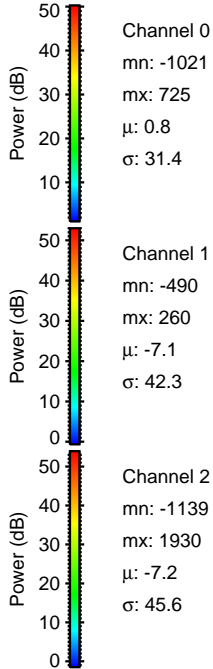
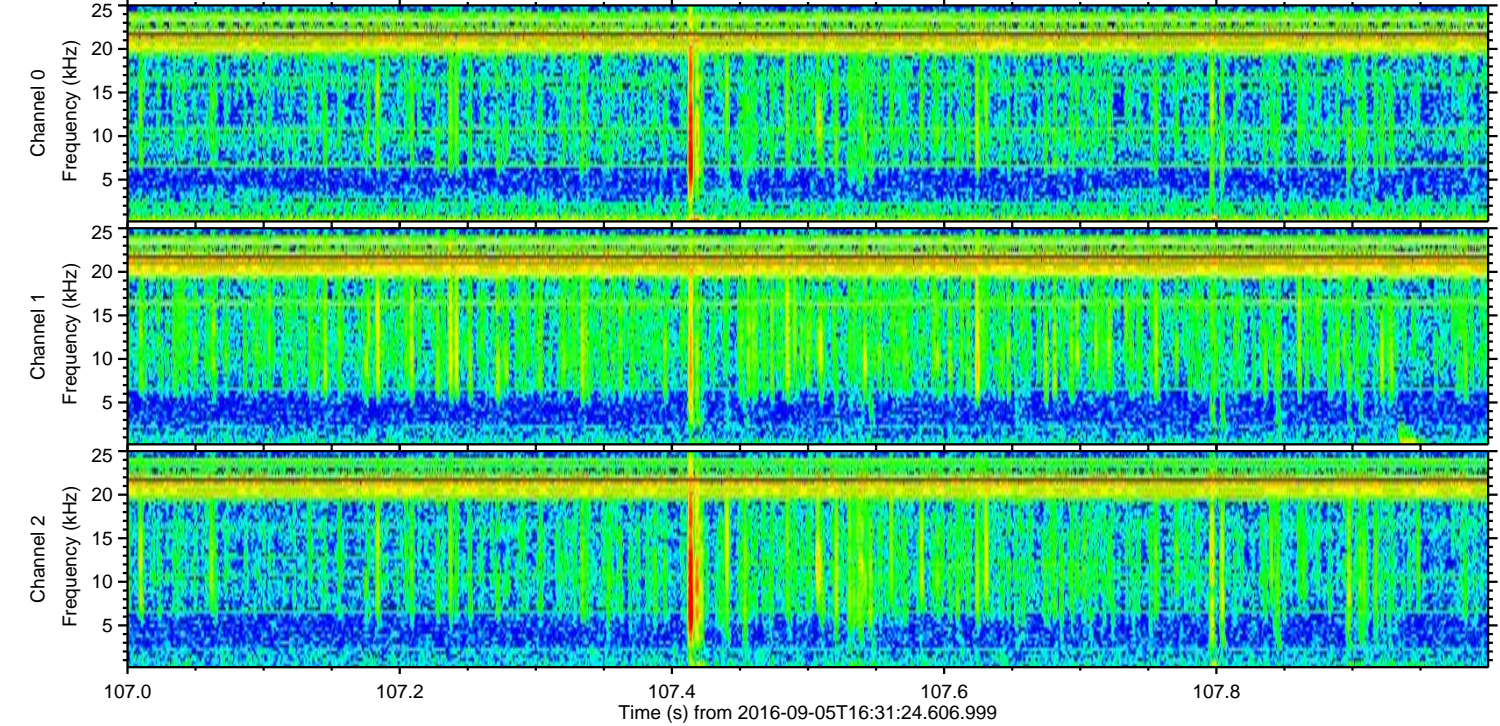
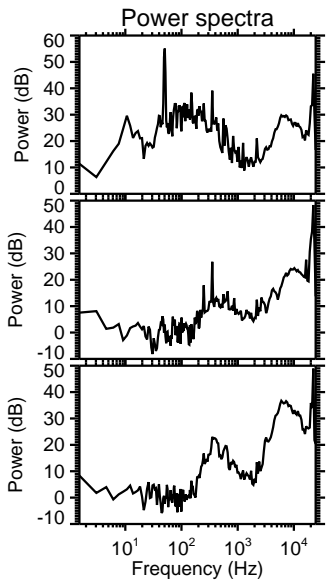
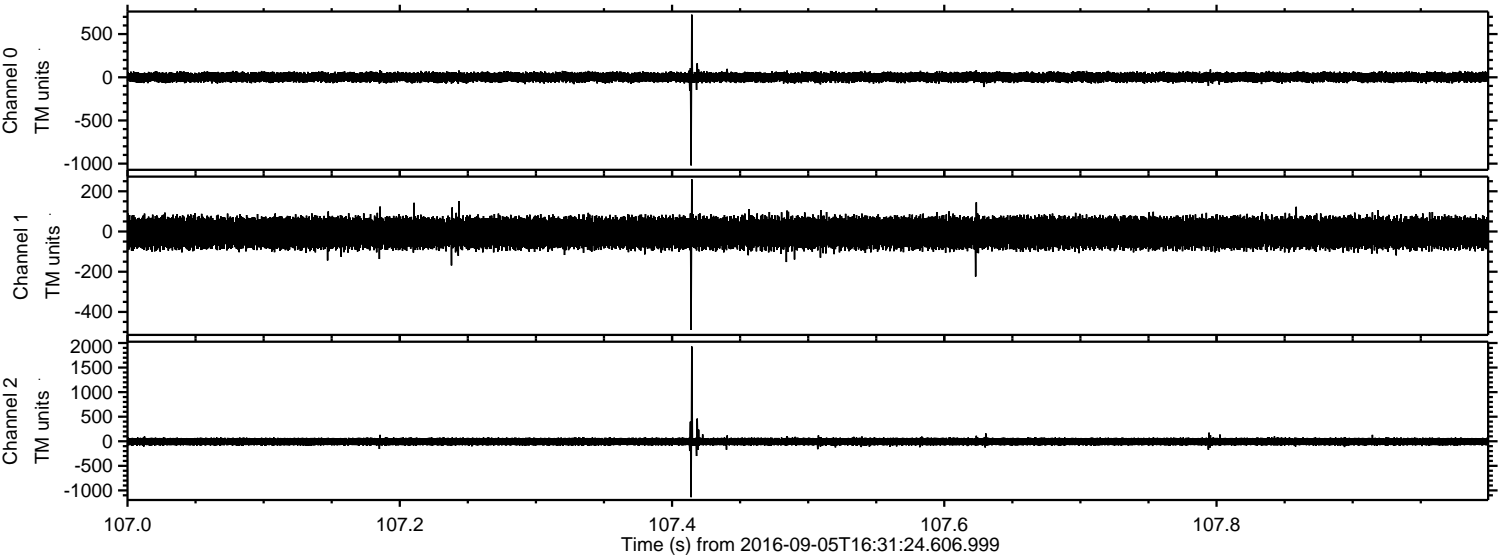

Processed Mon Sep 5 18:39:24 2016 by ELM ver.2012-10-06 from 001__elm20160905_163123__dat00.bin

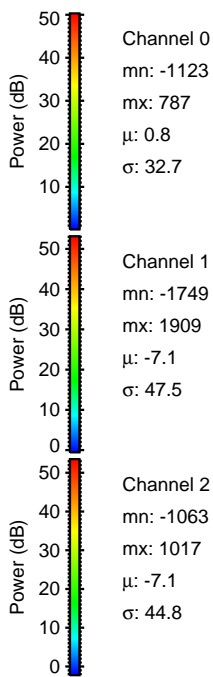
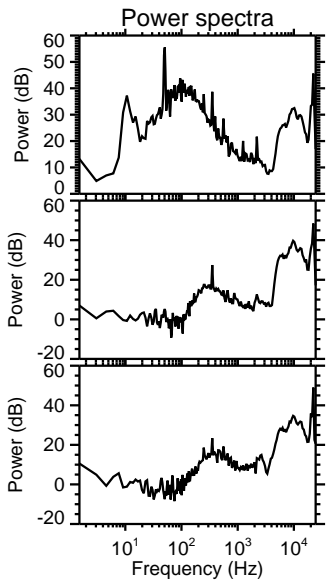
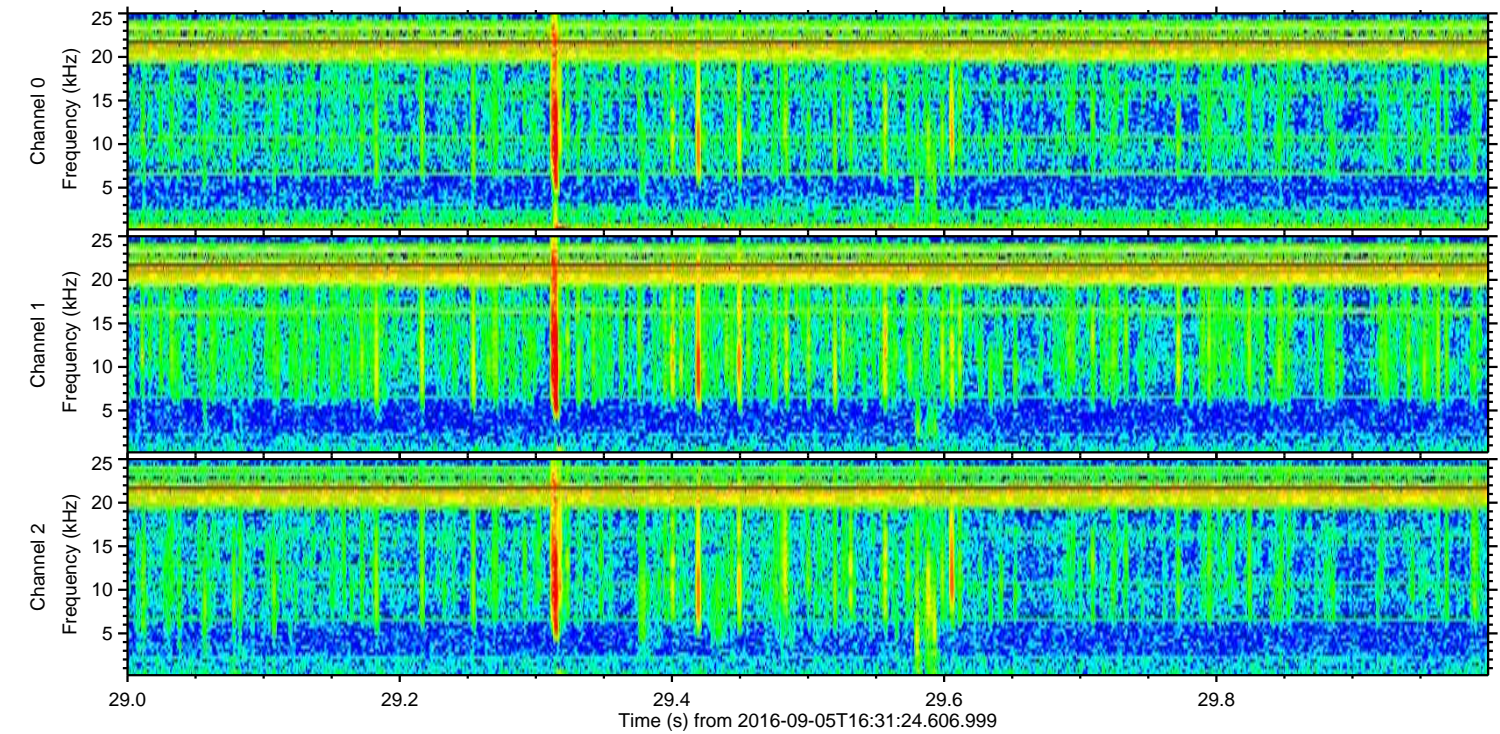
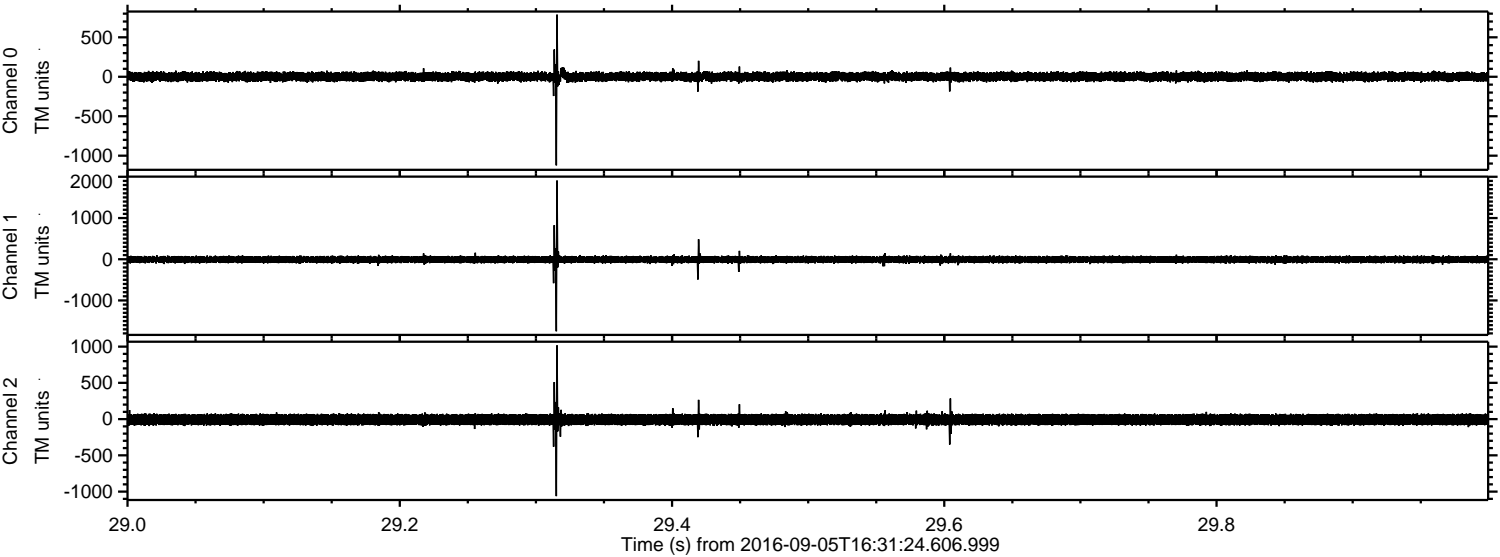

Channel 0
mn: -1123
mx: 787
 μ : 0.8
 σ : 32.7

Channel 1
mn: -1749
mx: 1909
 μ : -7.1
 σ : 47.5

Channel 2
mn: -1063
mx: 1017
 μ : -7.1
 σ : 44.8

ELMAVAN 3D WAVEFORMS (Measured data sampled at 50 kHz) 51000 packets of 144 samples from 2016-09-05T16:31:24.606.999. Part 119/147

Processed Mon Sep 5 18:39:25 2016 by ELM ver.2012-10-06 from 001__elm20160905_163123__dat00.bin

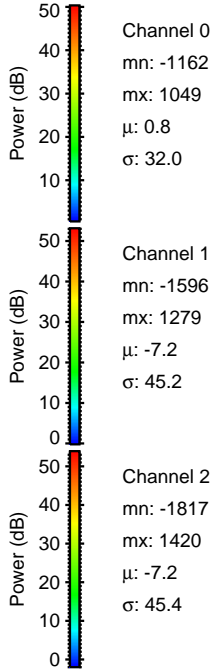
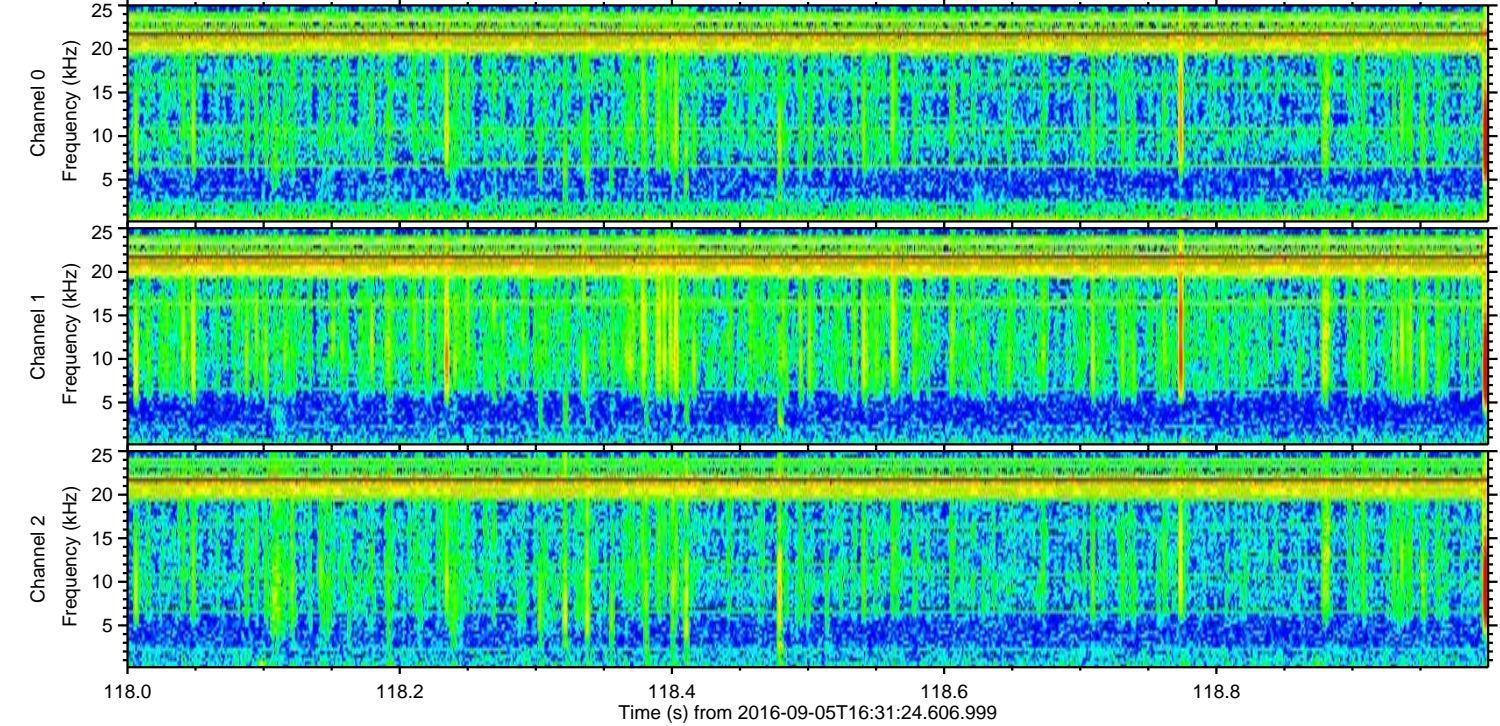
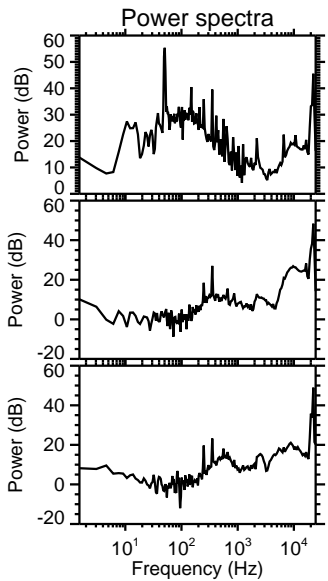
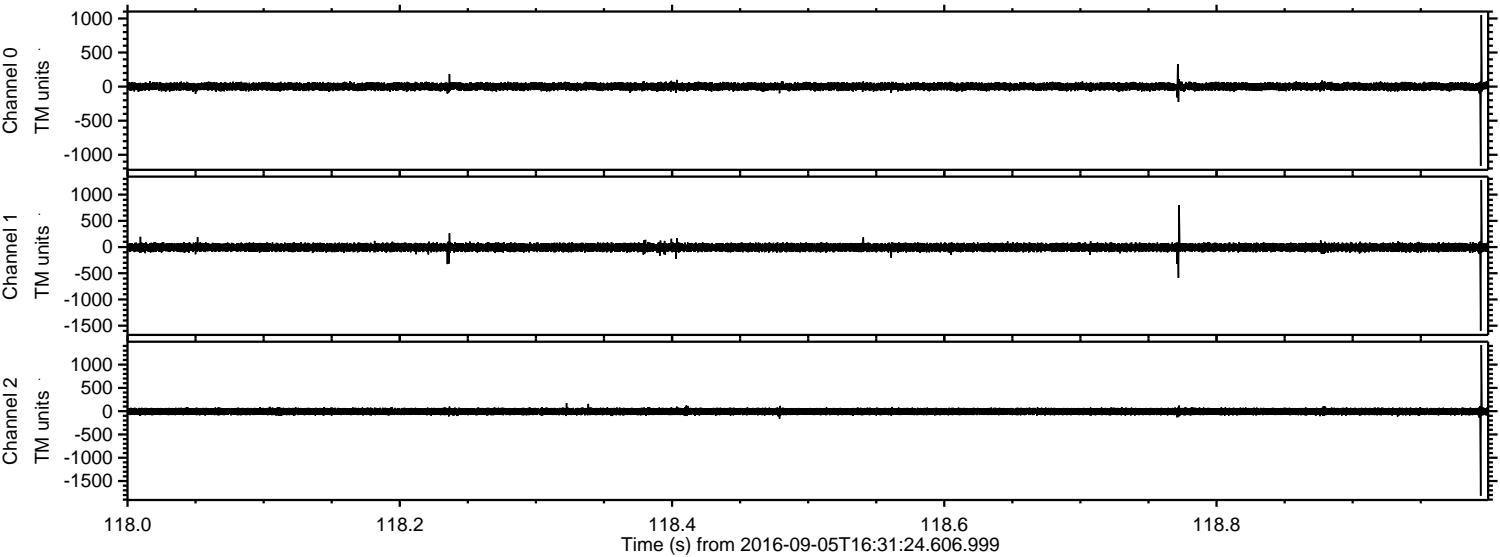

ELMAVAN 3D WAVEFORMS (Measured data sampled at 50 kHz) 51000 packets of 144 samples from 2016-09-05T16:31:24.606.999. Part 103/147

Processed Mon Sep 5 18:39:26 2016 by ELM ver.2012-10-06 from 001__elm20160905_163123__dat00.bin

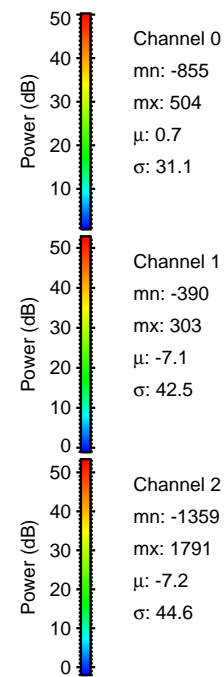
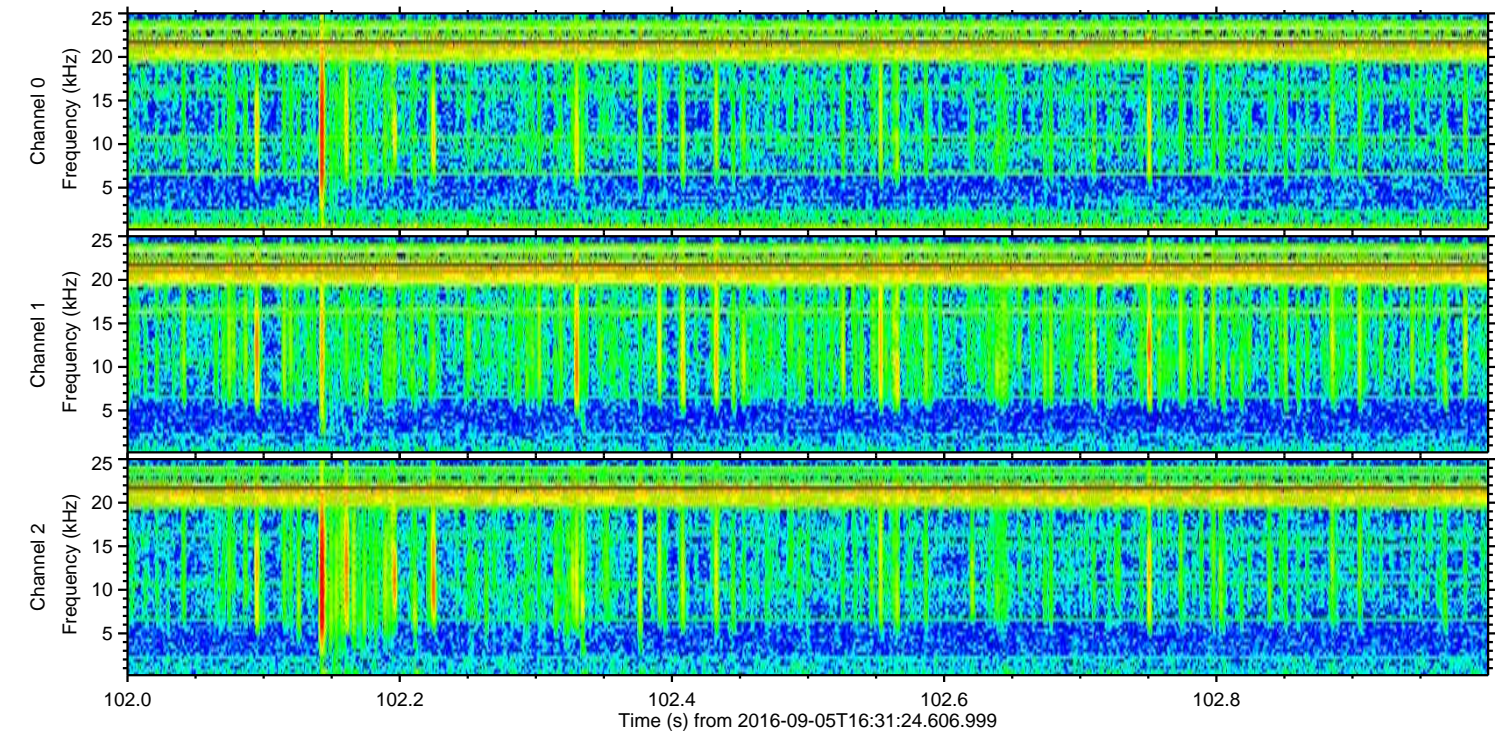
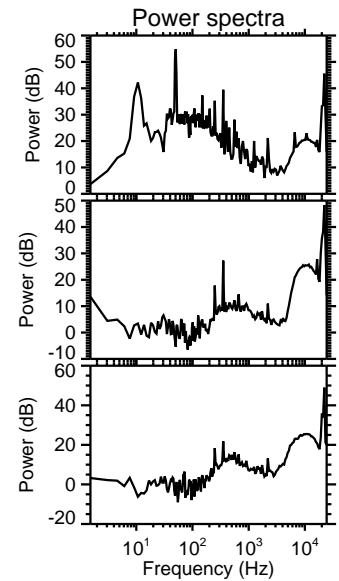
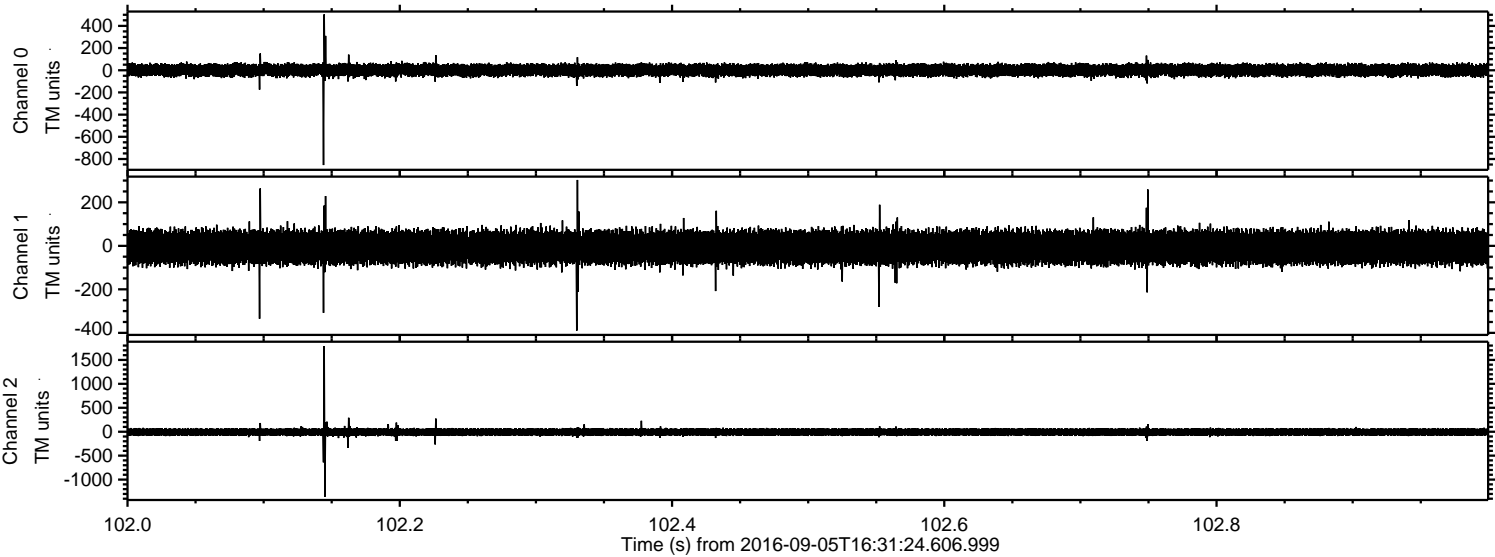

ELMAVAN 3D WAVEFORMS (Measured data sampled at 50 kHz) 51000 packets of 144 samples from 2016-09-05T16:31:24.606.999. Part 63/147

Processed Mon Sep 5 18:39:27 2016 by ELM ver.2012-10-06 from 001__elm20160905_163123__dat00.bin

