

# ELMAVAN 3D WAVEFORMS (Measured data sampled at 50 kHz) 51000 packets of 144 samples from 2016-09-05T15:16:21.155.000.

Processed Mon Sep 5 17:24:00 2016 by ELM ver.2012-10-06 from 001\_\_elm20160905\_151620\_\_dat00.bin

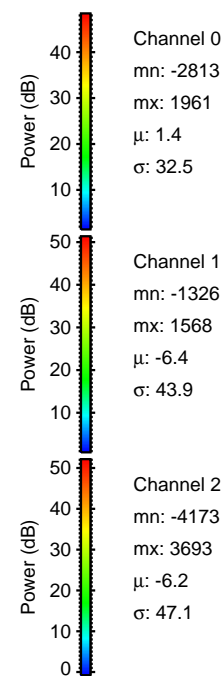

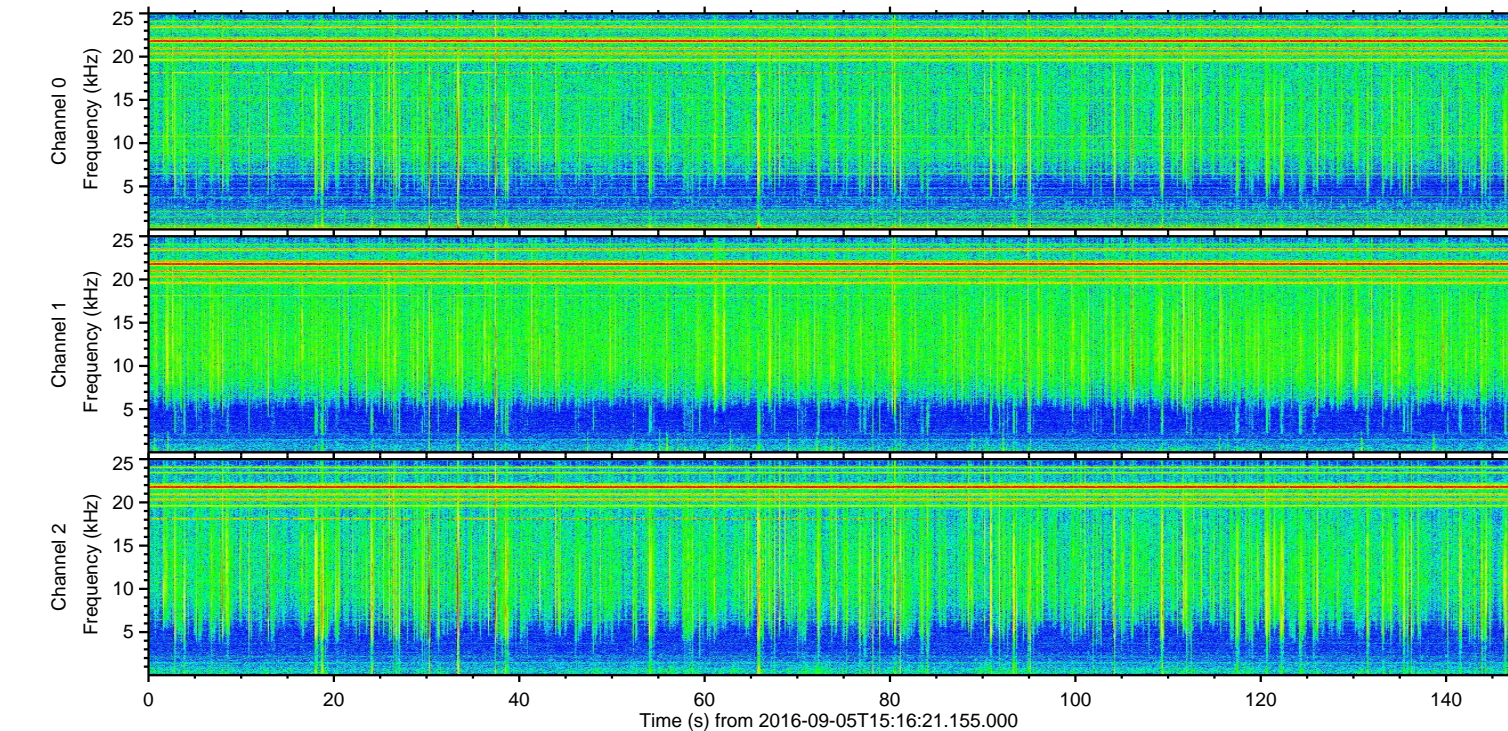
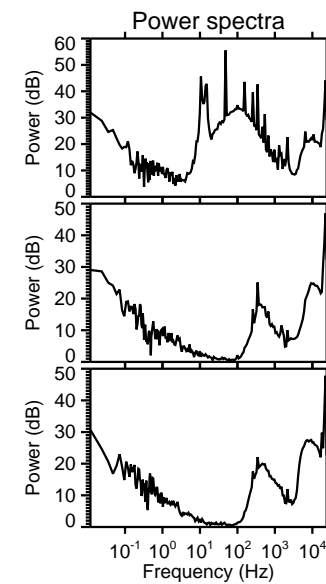
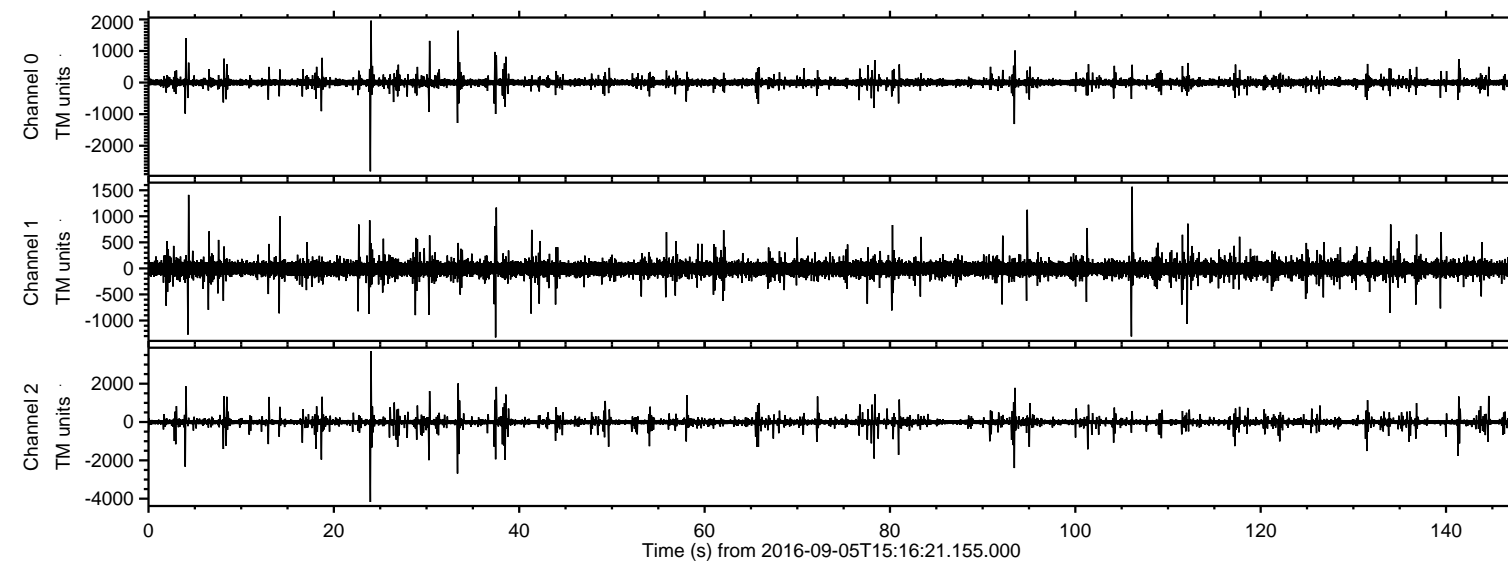

ELMAVAN 3D WAVEFORMS (Measured data sampled at 50 kHz) 51000 packets of 144 samples from 2016-09-05T15:16:21.155.000. Part 24/147

Processed Mon Sep 5 17:24:12 2016 by ELM ver.2012-10-06 from 001\_\_elm20160905\_151620\_\_dat00.bin

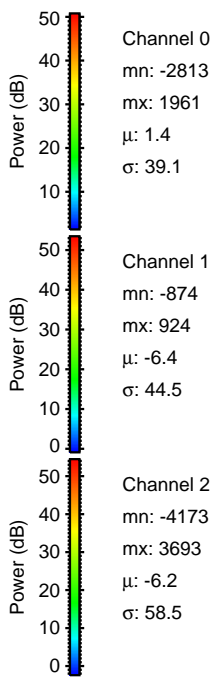
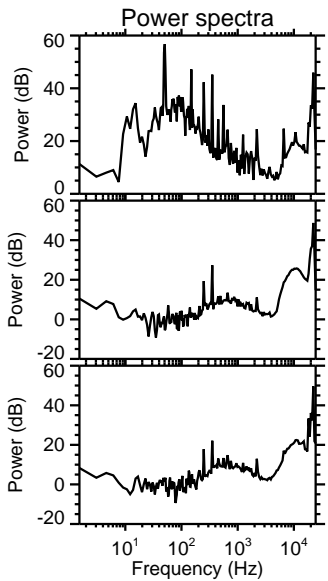
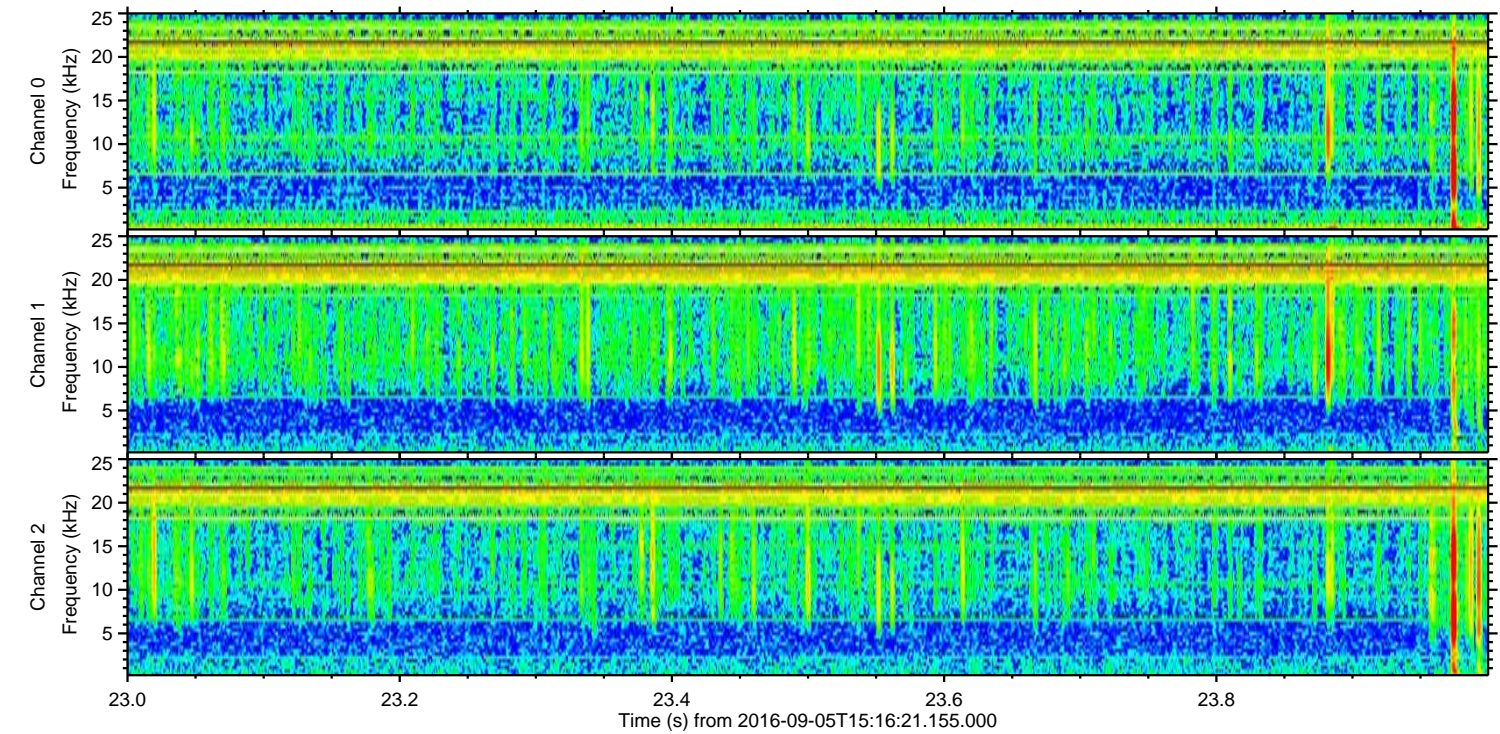
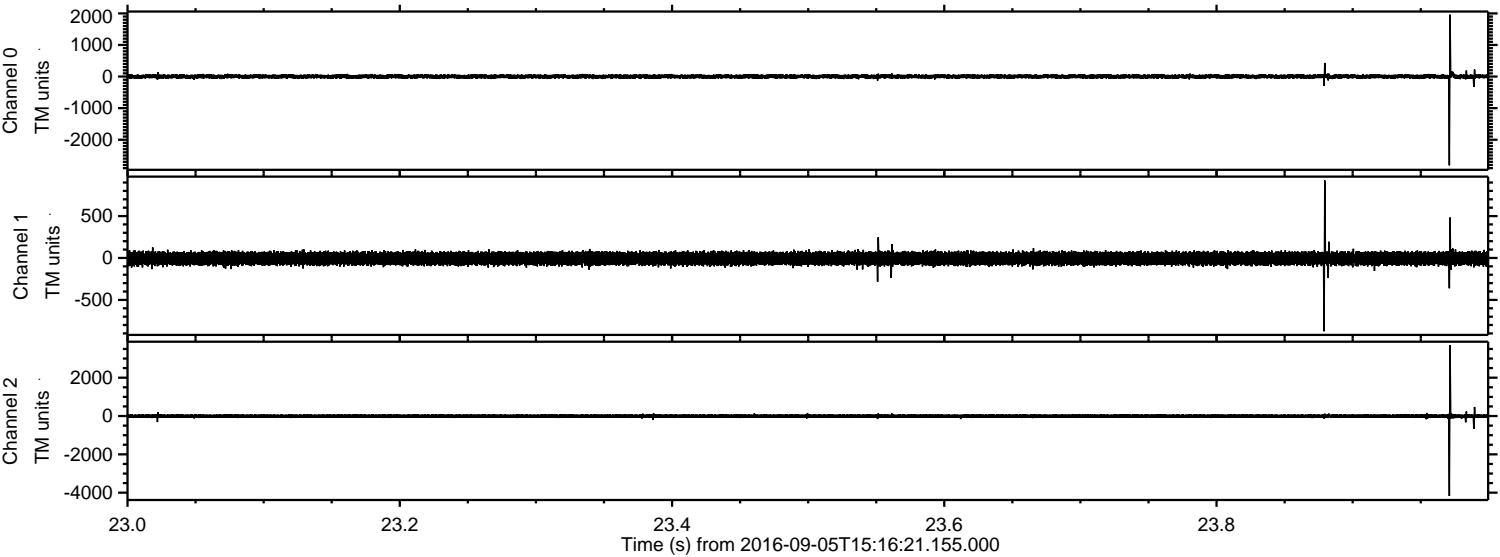

Channel 0  
mn: -2813  
mx: 1961  
 $\mu$ : 1.4  
 $\sigma$ : 39.1

Channel 1  
mn: -874  
mx: 924  
 $\mu$ : -6.4  
 $\sigma$ : 44.5

Channel 2  
mn: -4173  
mx: 3693  
 $\mu$ : -6.2  
 $\sigma$ : 58.5

ELMAVAN 3D WAVEFORMS (Measured data sampled at 50 kHz) 51000 packets of 144 samples from 2016-09-05T15:16:21.155.000. Part 34/147

Processed Mon Sep 5 17:24:13 2016 by ELM ver.2012-10-06 from 001\_\_elm20160905\_151620\_\_dat00.bin

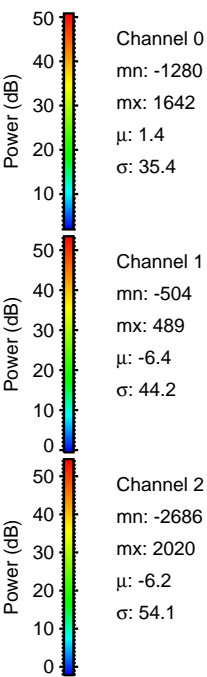
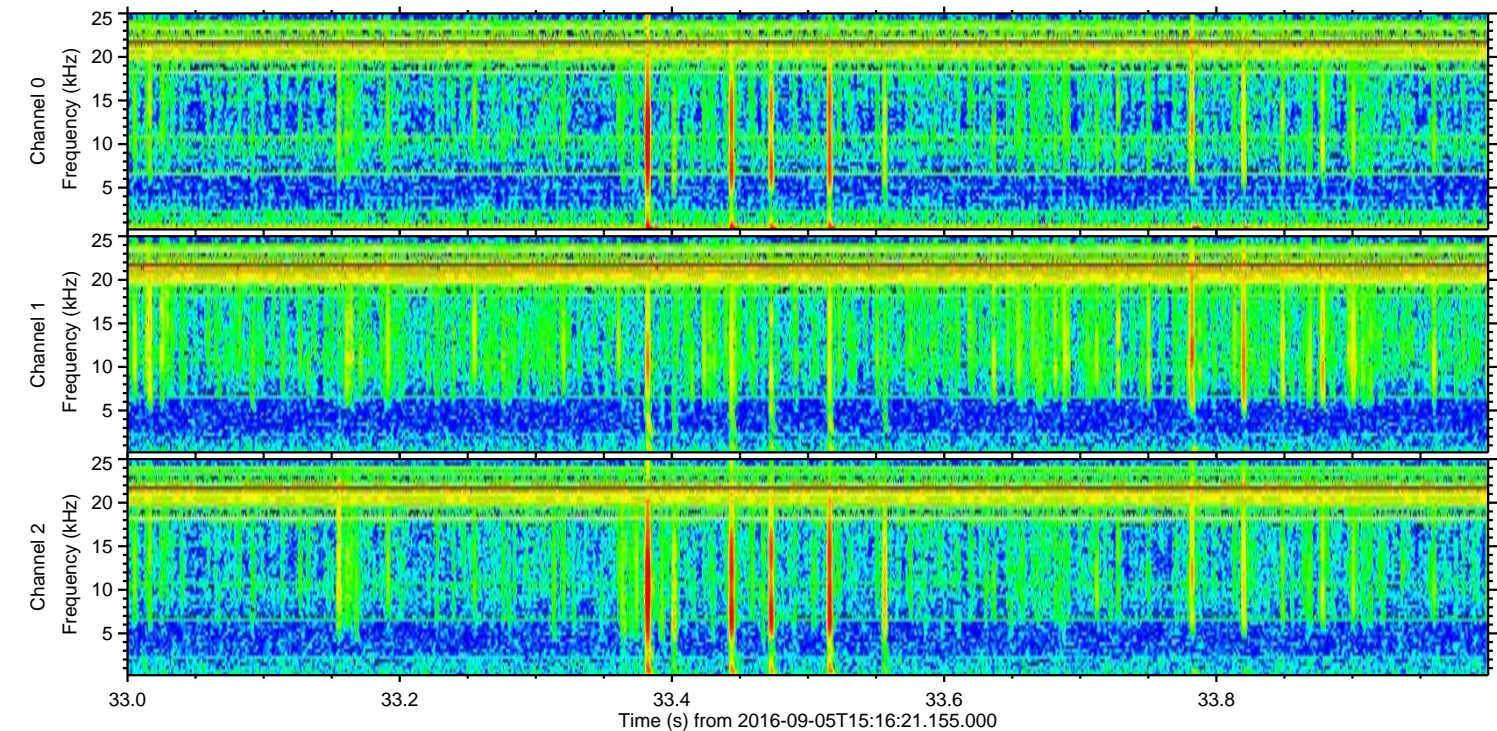
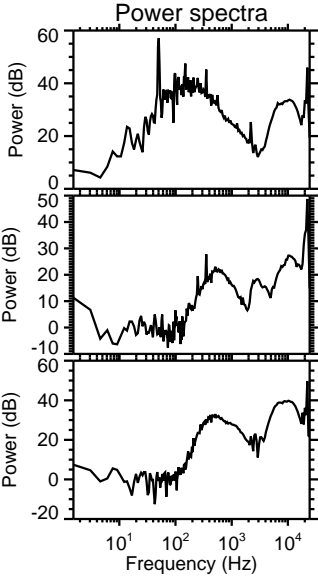
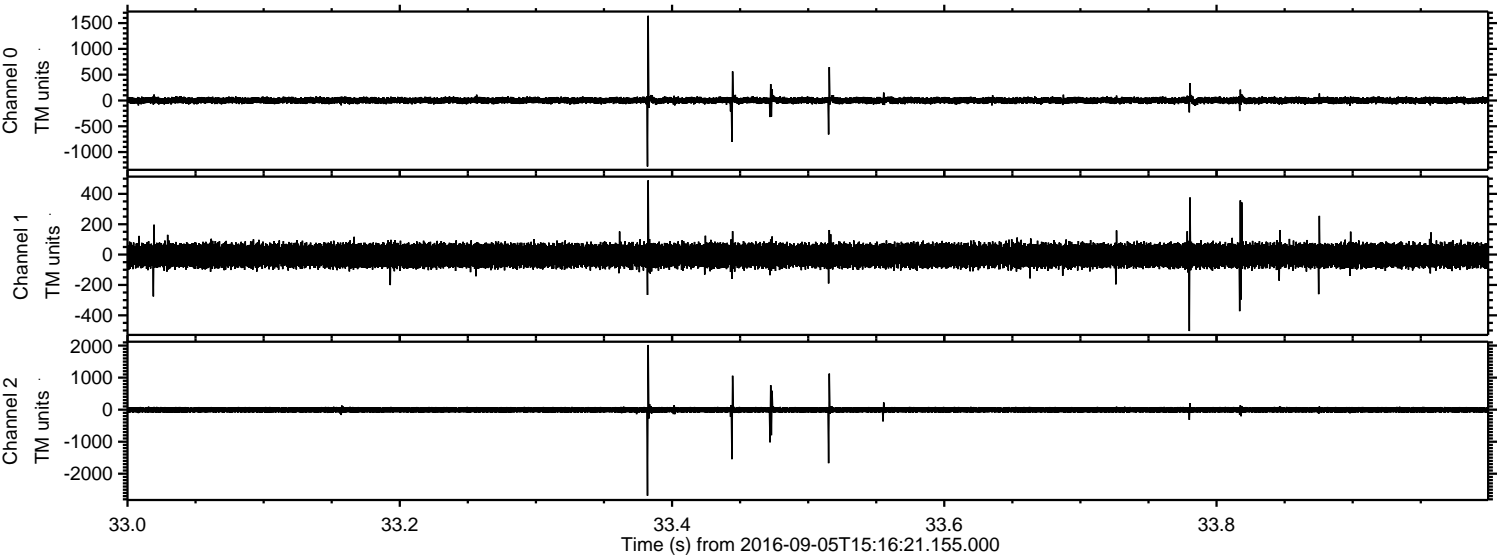



Processed Mon Sep 5 17:24:14 2016 by ELM ver.2012-10-06 from 001\_\_elm20160905\_151620\_\_dat00.bin

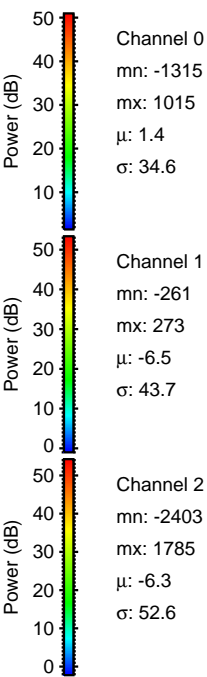
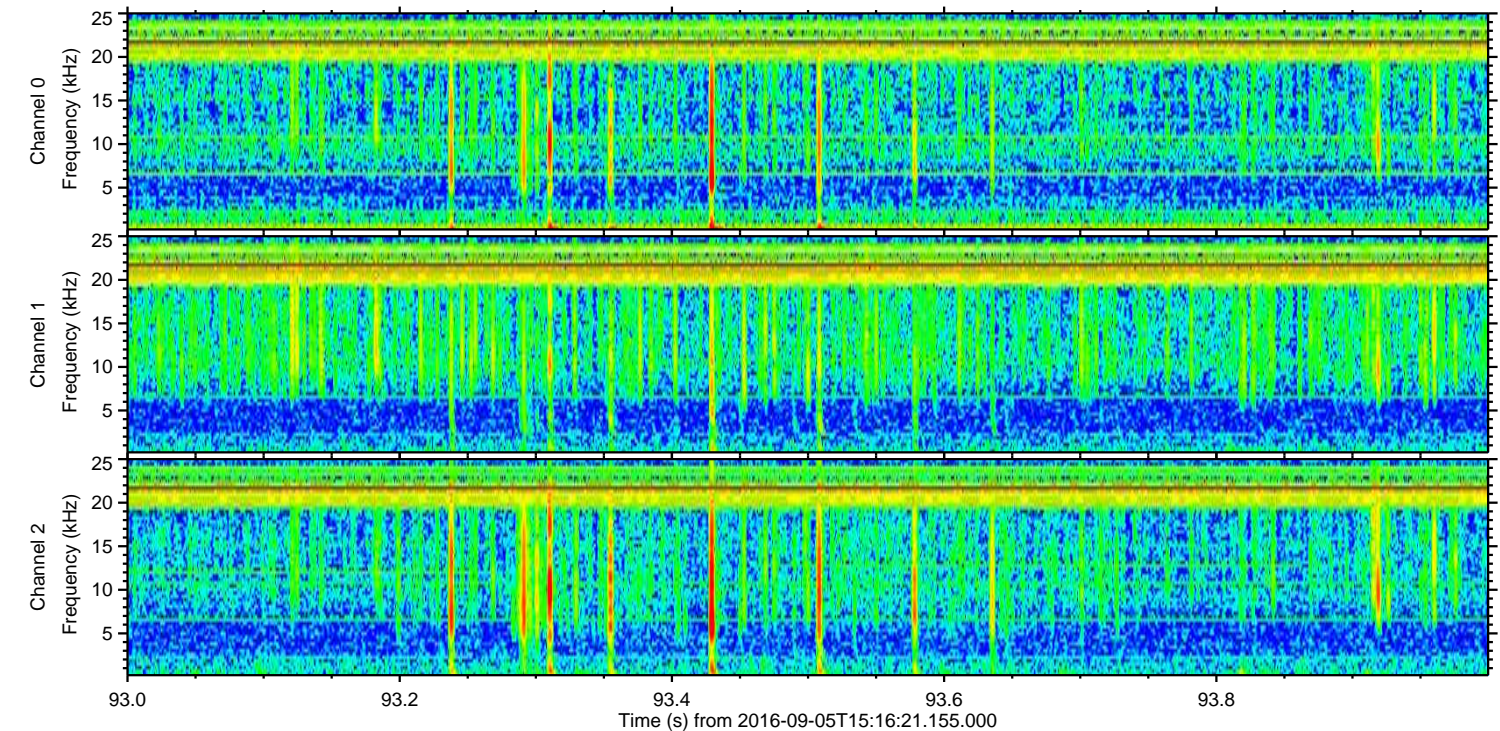
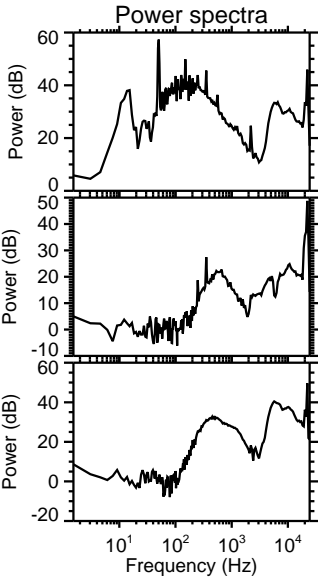
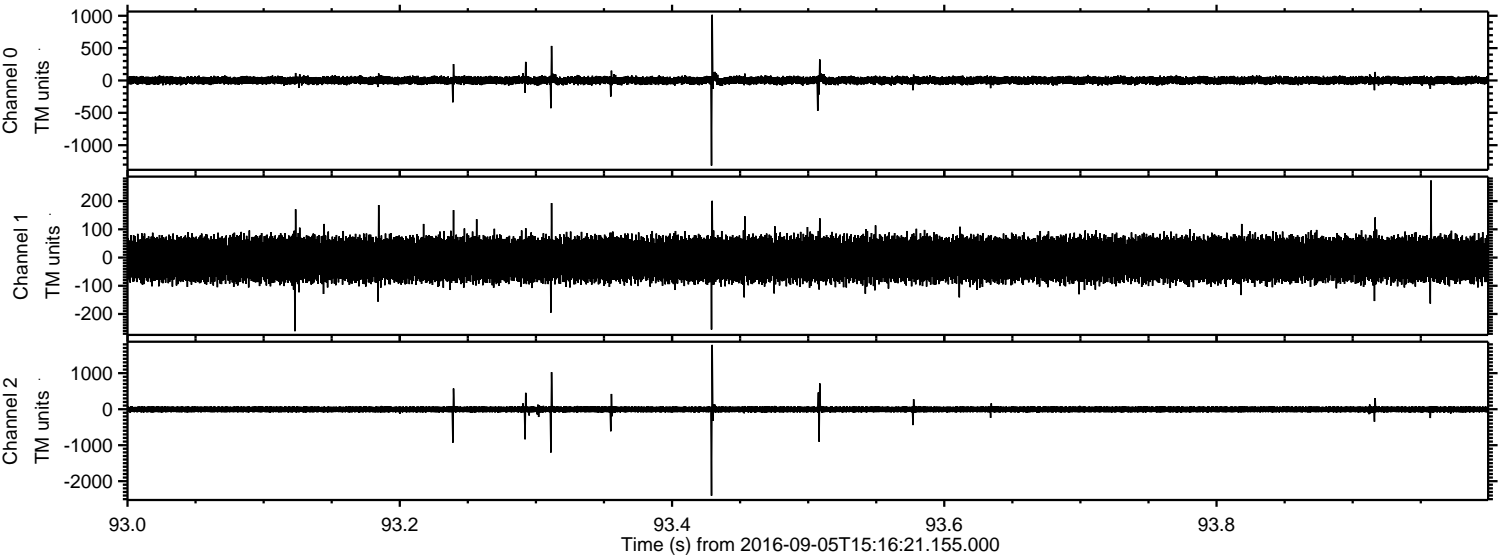



Processed Mon Sep 5 17:24:15 2016 by ELM ver.2012-10-06 from 001\_\_elm20160905\_151620\_\_dat00.bin

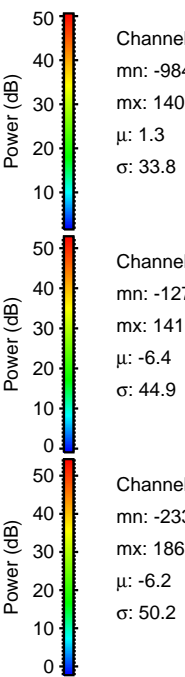
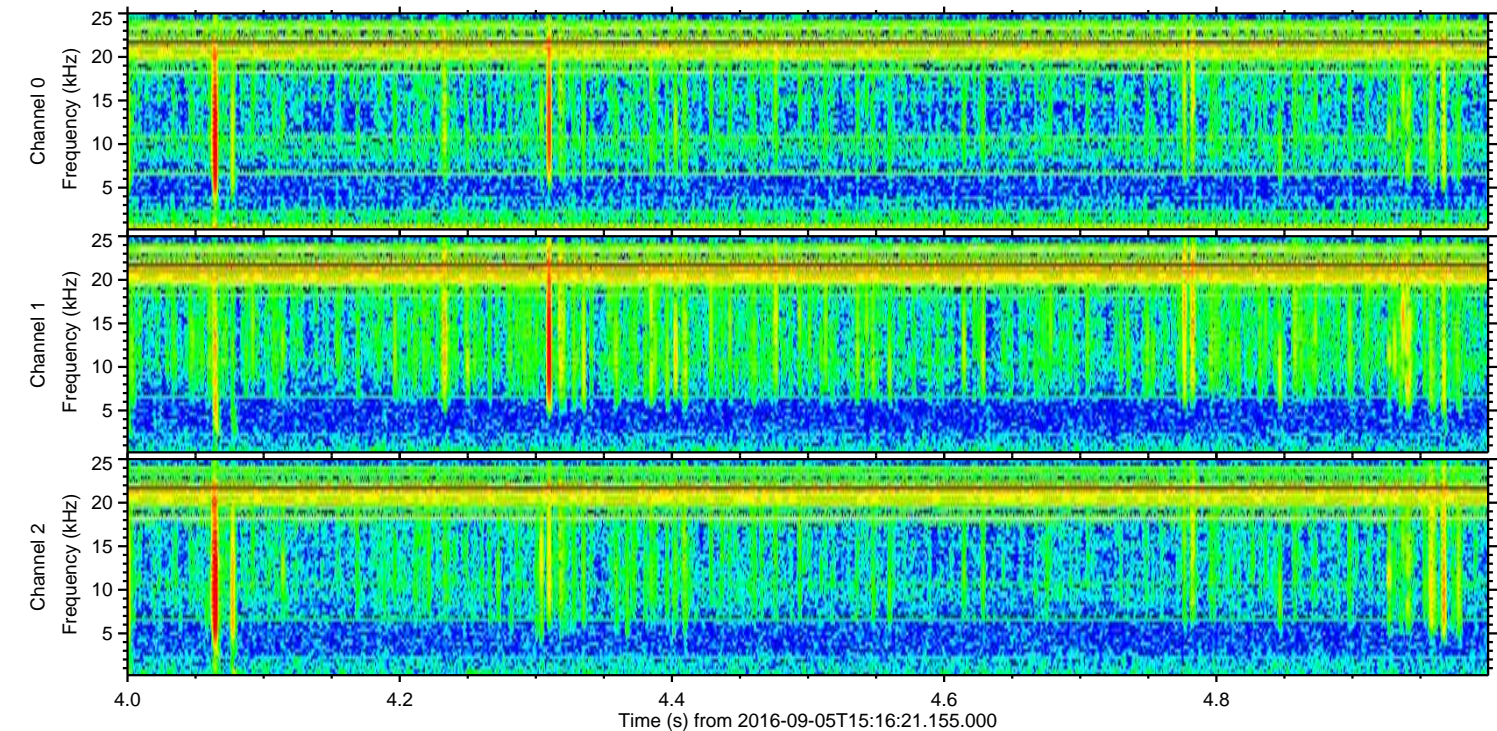
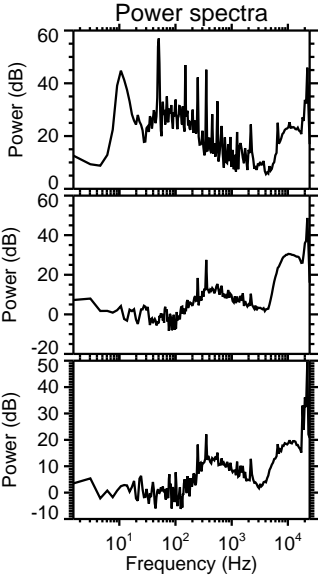
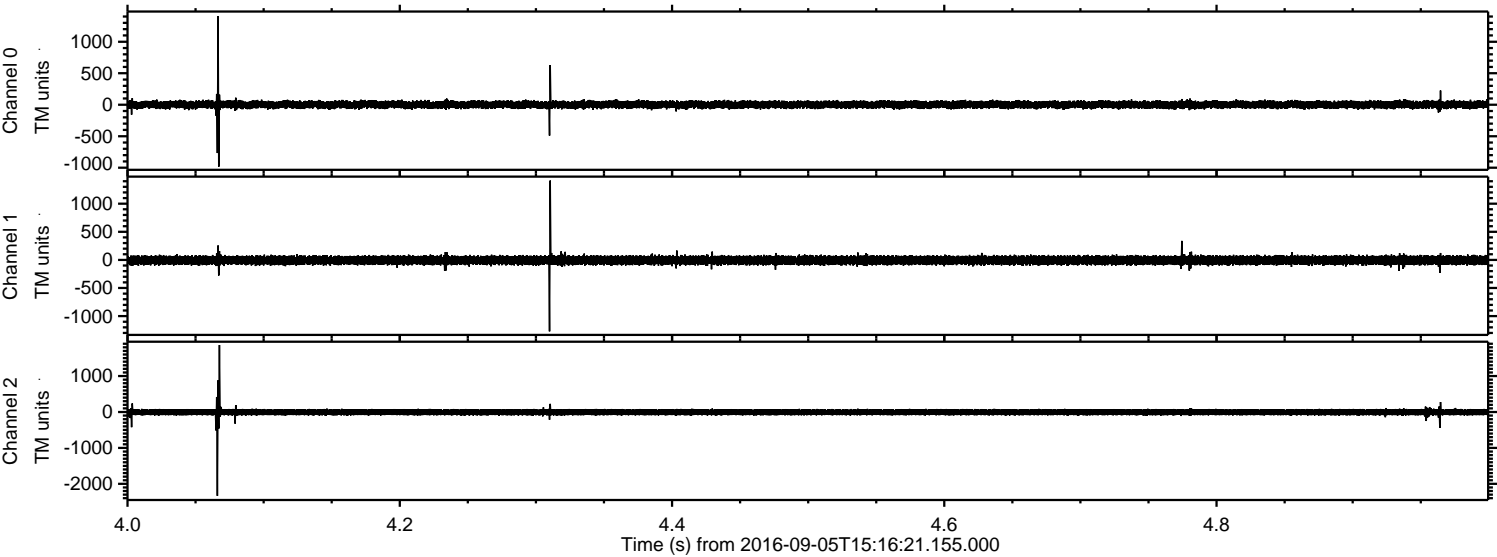

Processed Mon Sep 5 17:24:16 2016 by ELM ver.2012-10-06 from 001\_\_elm20160905\_151620\_\_dat00.bin

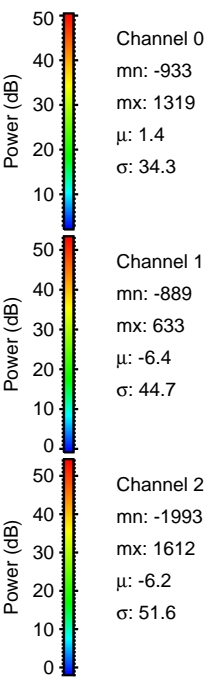
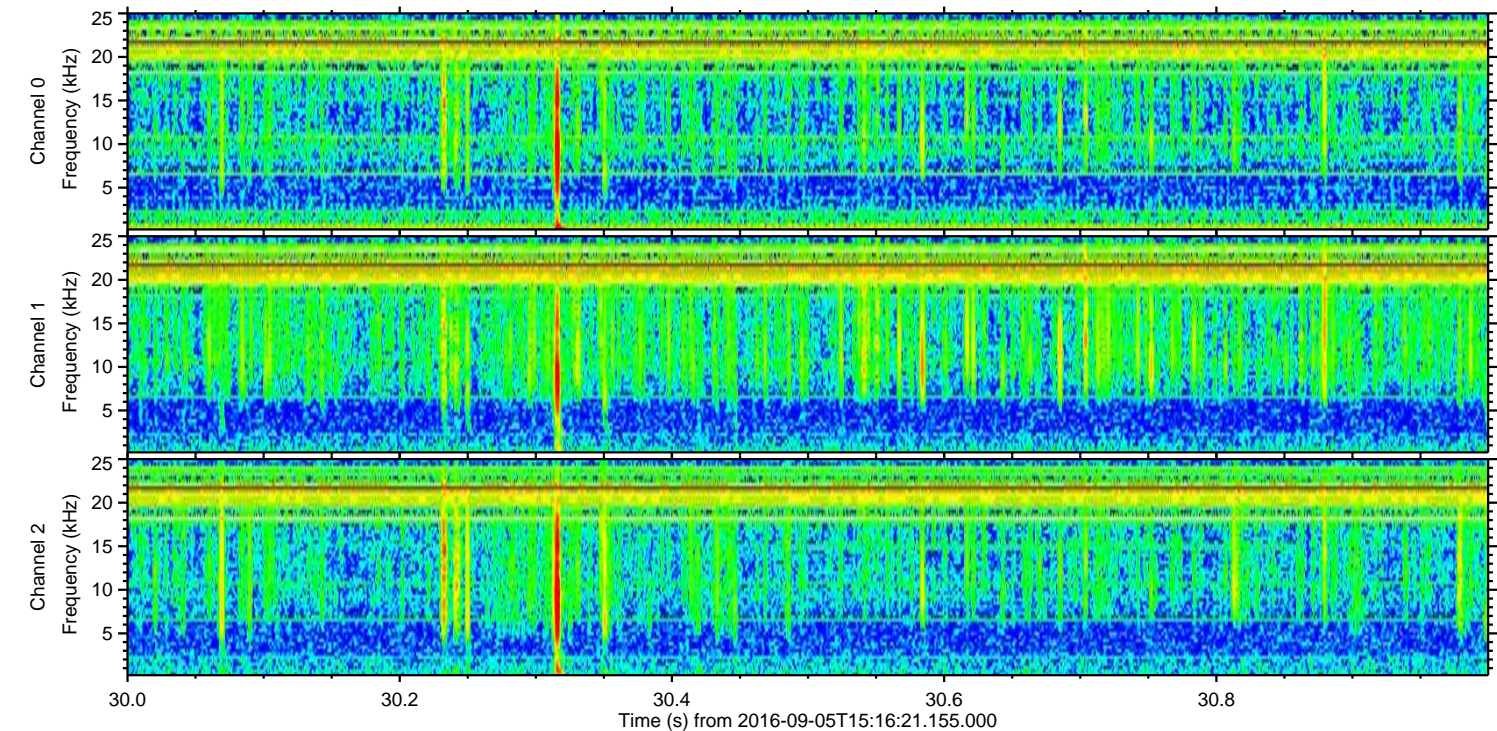
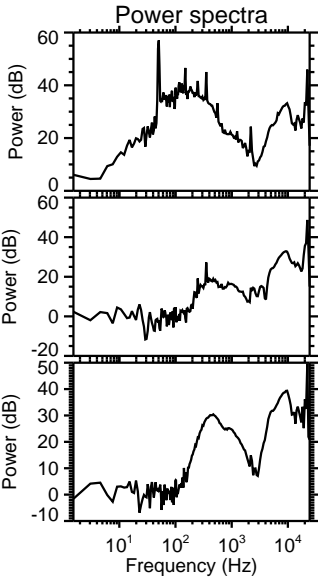
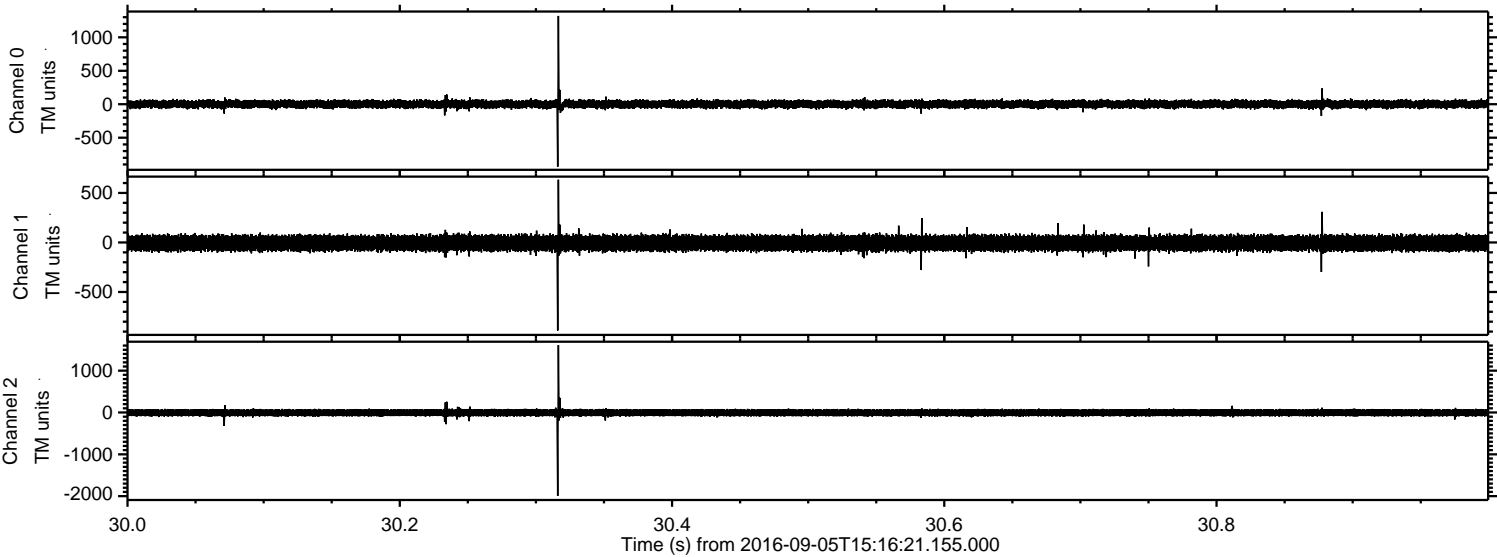



ELMAVAN 3D WAVEFORMS (Measured data sampled at 50 kHz) 51000 packets of 144 samples from 2016-09-05T15:16:21.155.000. Part 39/147

Processed Mon Sep 5 17:24:17 2016 by ELM ver.2012-10-06 from 001\_\_elm20160905\_151620\_\_dat00.bin

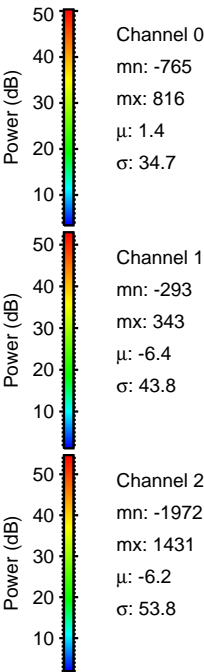
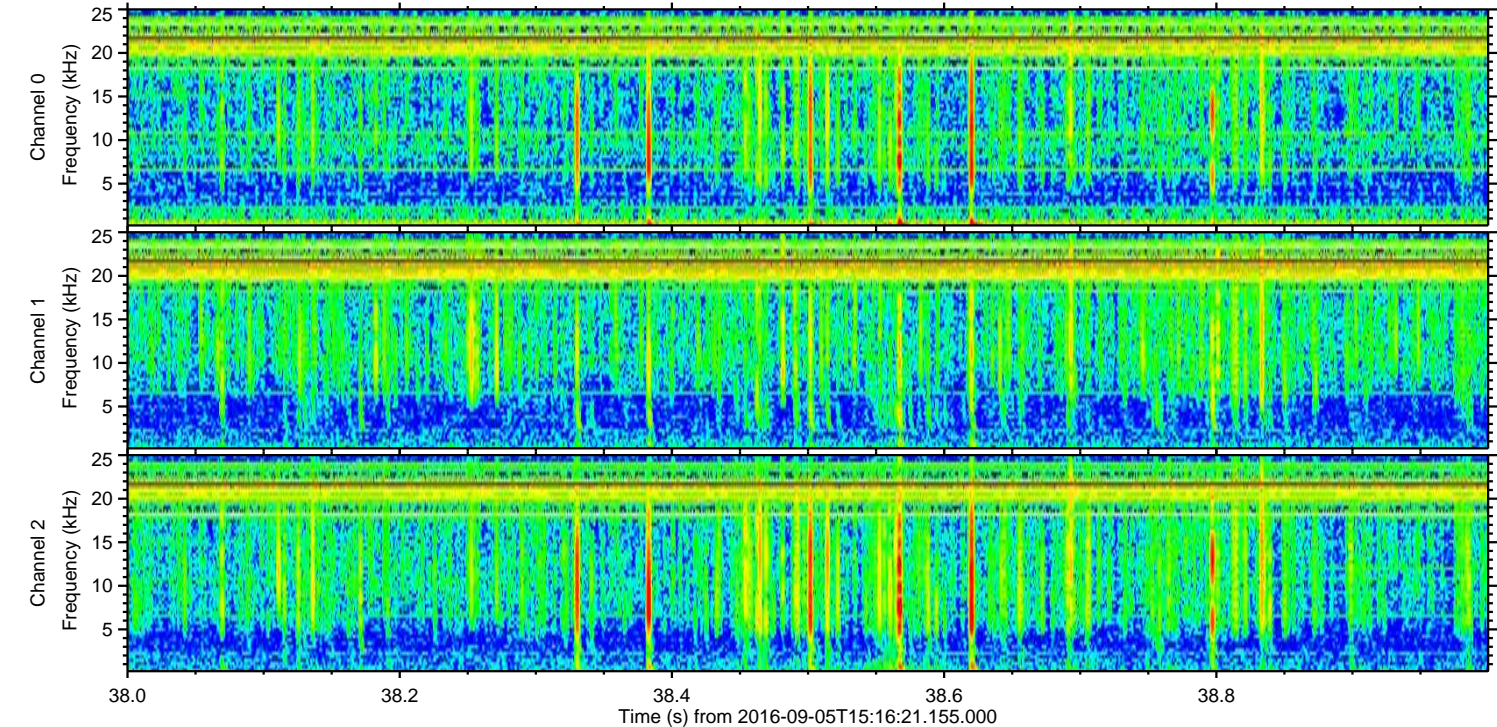
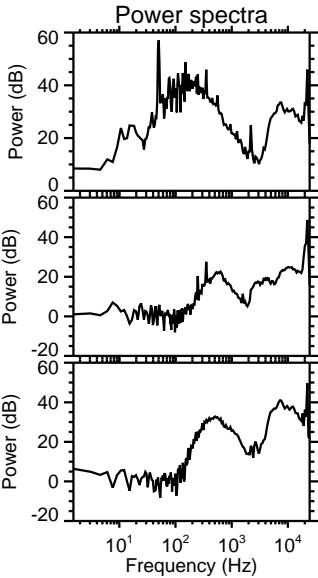
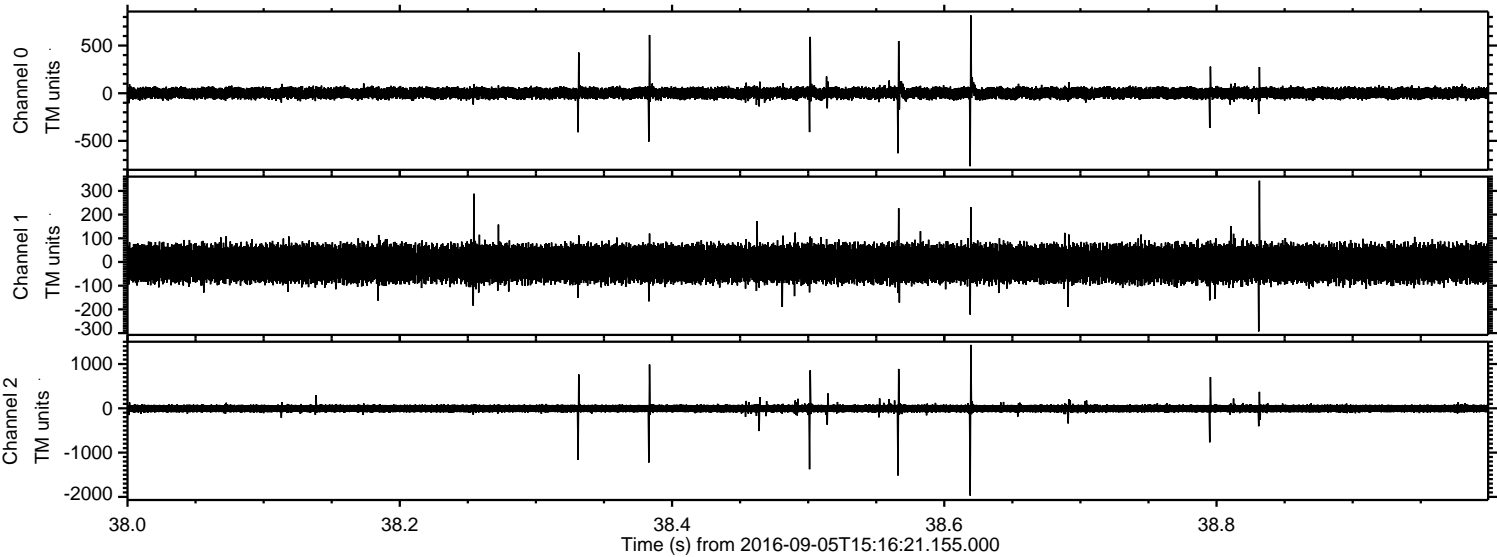



ELMAVAN 3D WAVEFORMS (Measured data sampled at 50 kHz) 51000 packets of 144 samples from 2016-09-05T15:16:21.155.000. Part 19/147

Processed Mon Sep 5 17:24:17 2016 by ELM ver.2012-10-06 from 001\_\_elm20160905\_151620\_\_dat00.bin

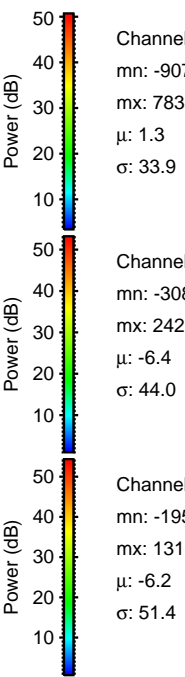
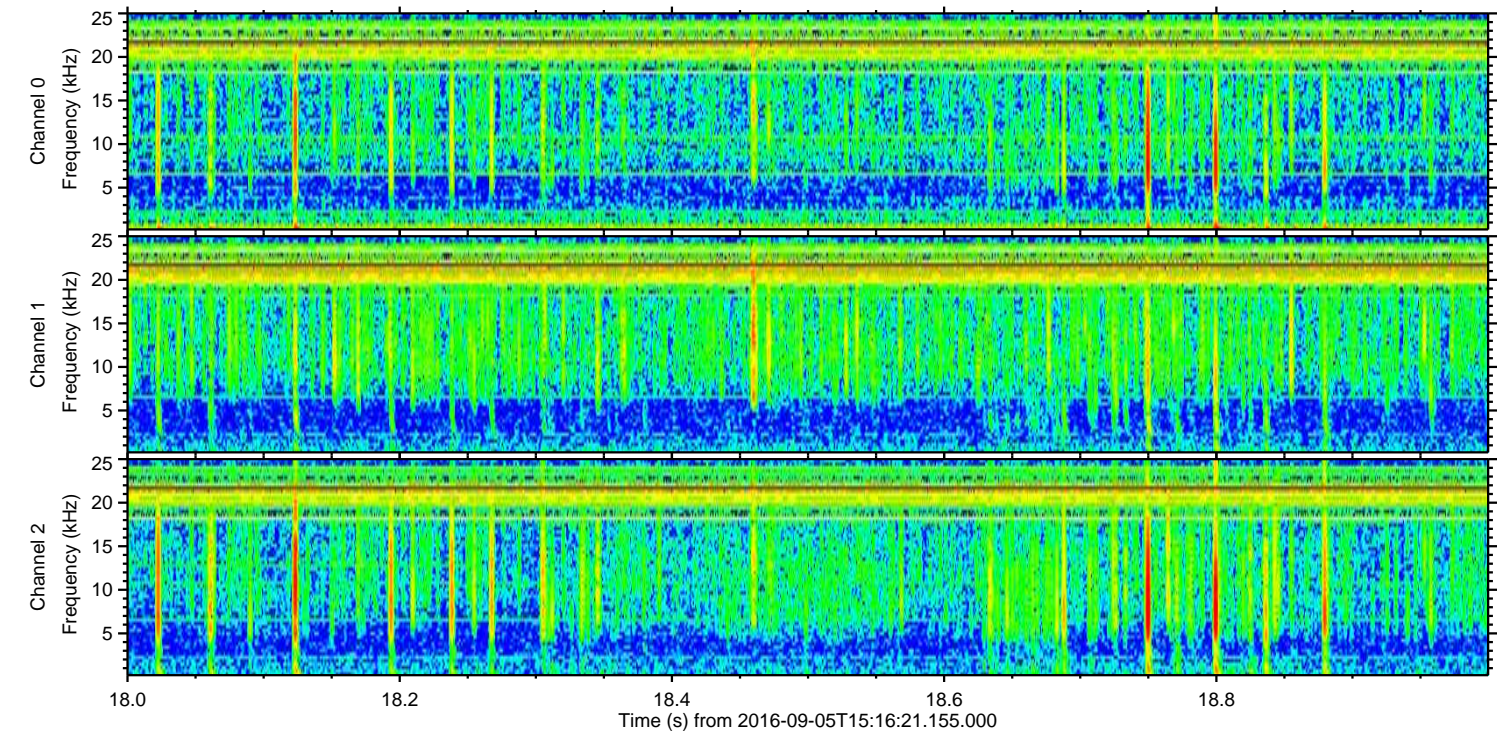
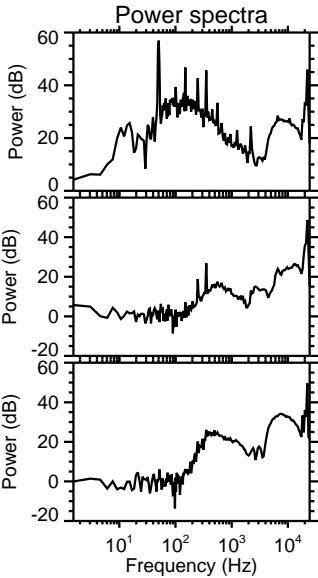
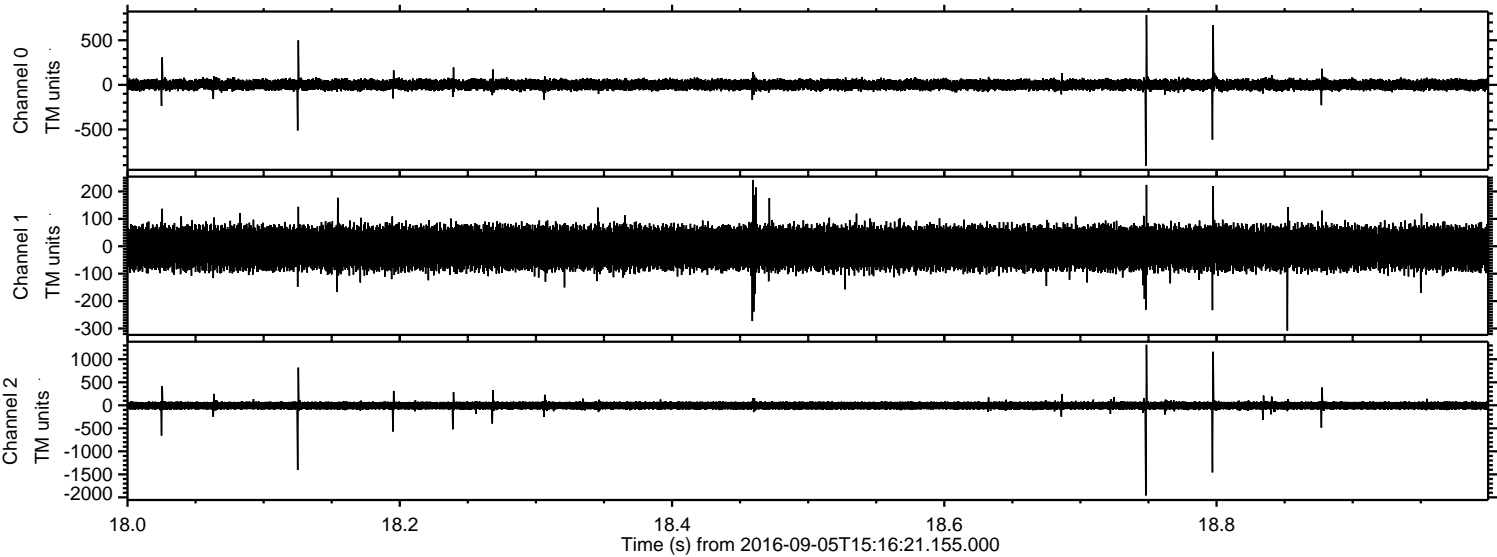

Channel 0

mn: -907  
mx: 783  
 $\mu$ : 1.3  
 $\sigma$ : 33.9

Channel 1

mn: -308  
mx: 242  
 $\mu$ : -6.4  
 $\sigma$ : 44.0

Channel 2

mn: -1959  
mx: 1316  
 $\mu$ : -6.2  
 $\sigma$ : 51.4



Processed Mon Sep 5 17:24:18 2016 by ELM ver.2012-10-06 from 001\_\_elm20160905\_151620\_\_dat00.bin

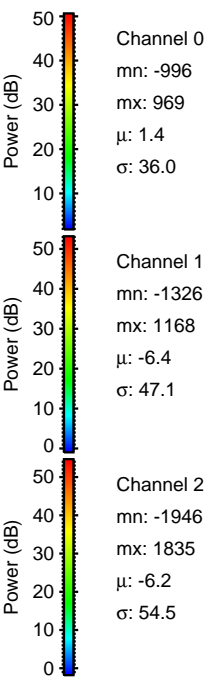
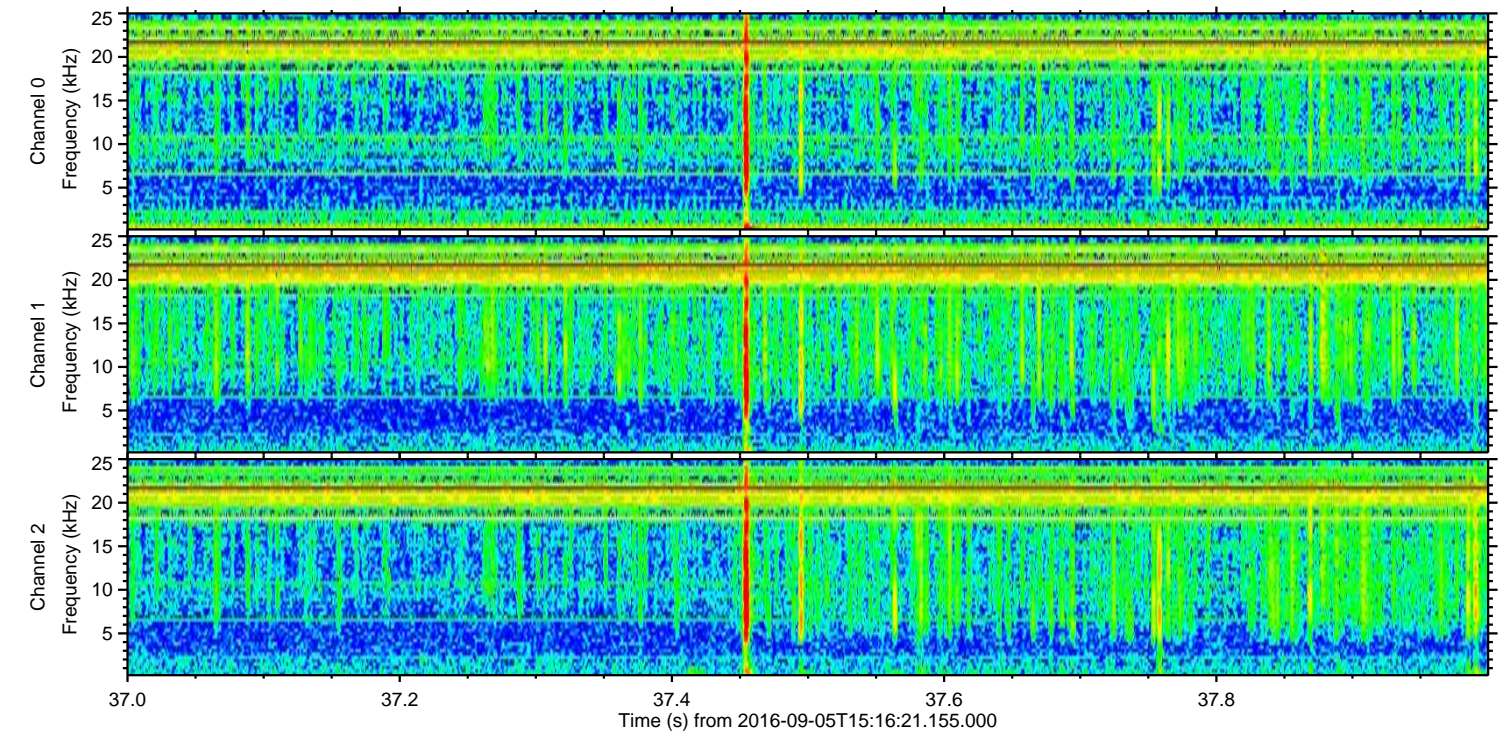
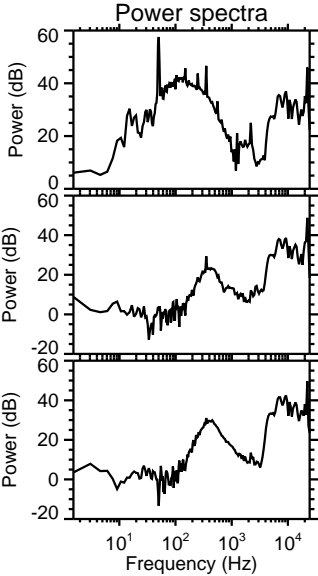
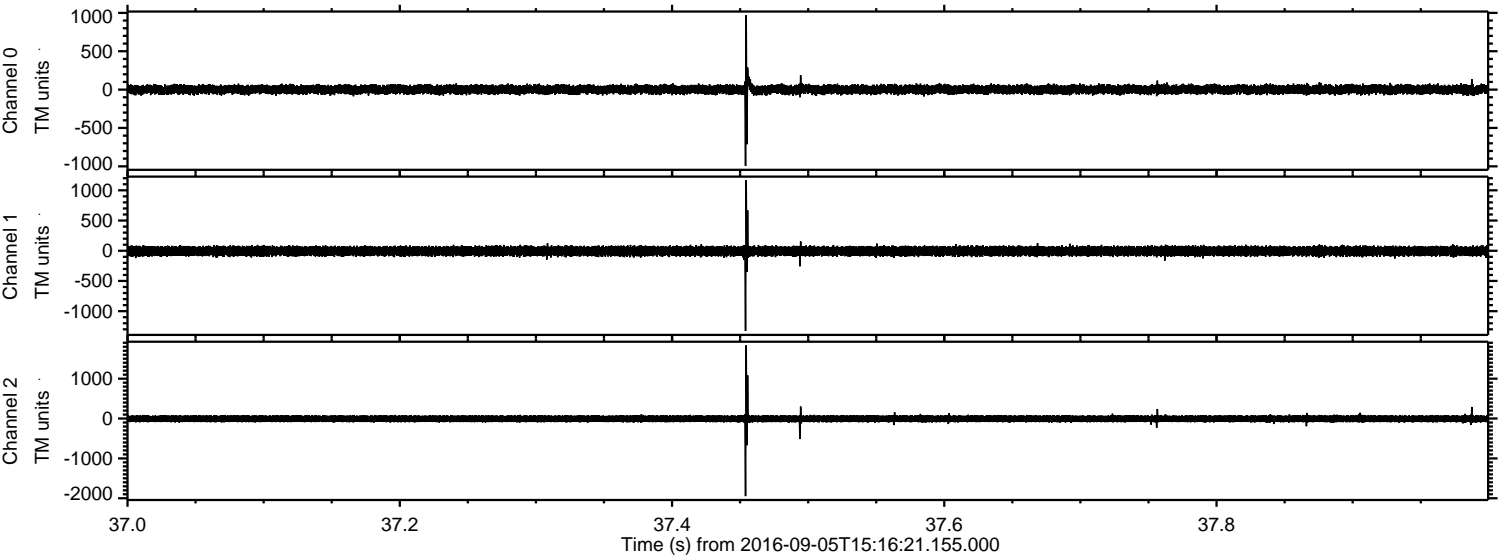



Processed Mon Sep 5 17:24:19 2016 by ELM ver.2012-10-06 from 001\_\_elm20160905\_151620\_\_dat00.bin

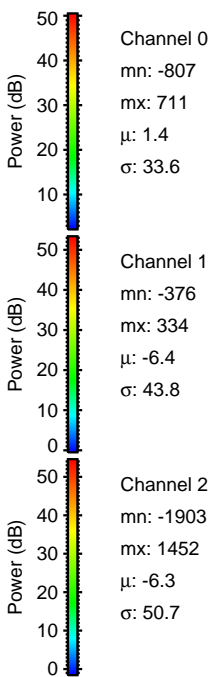
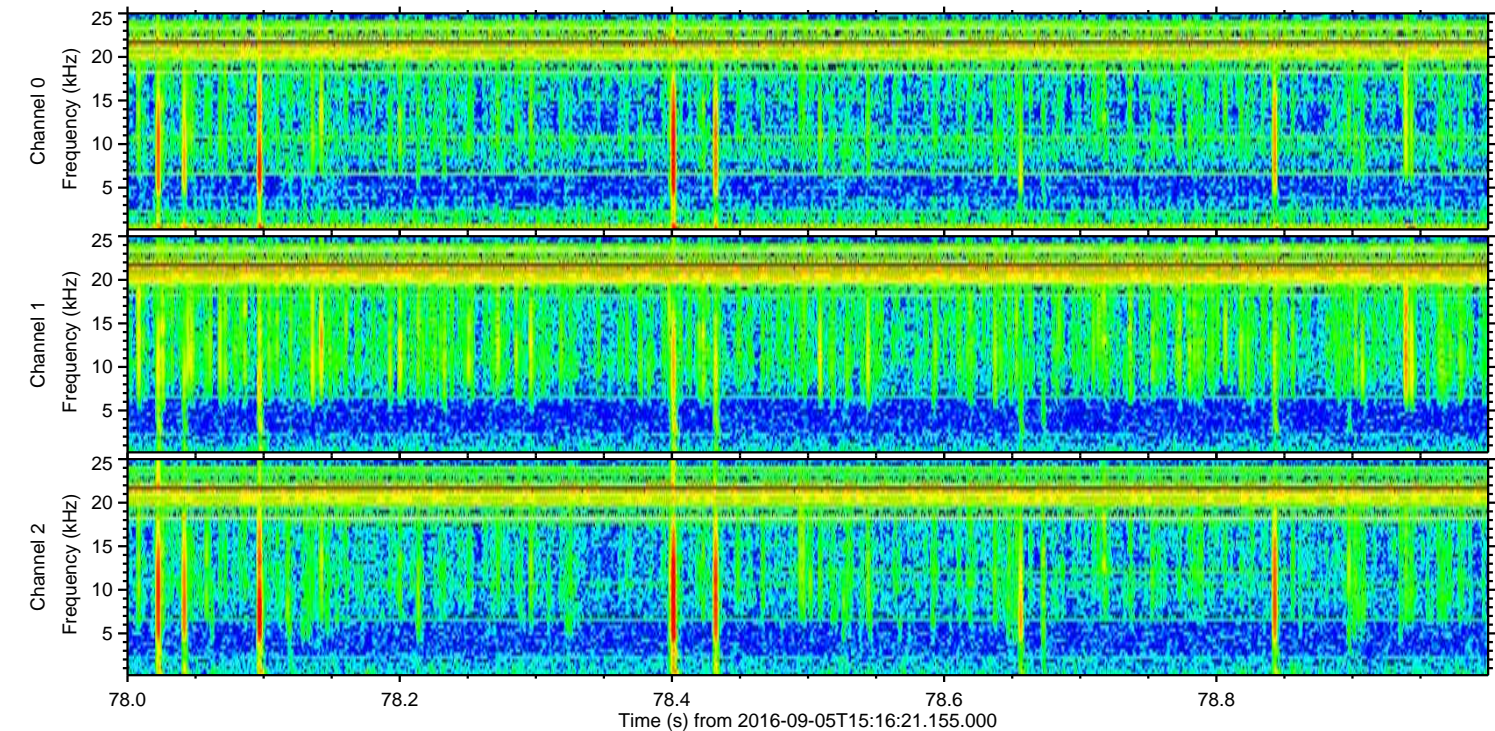
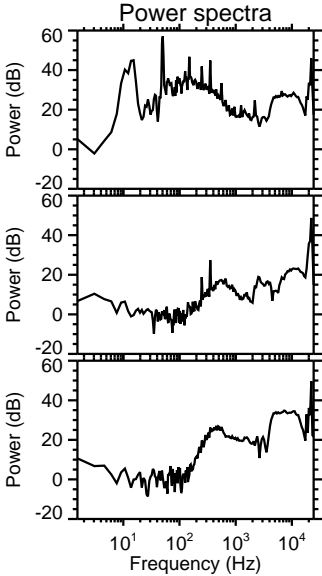
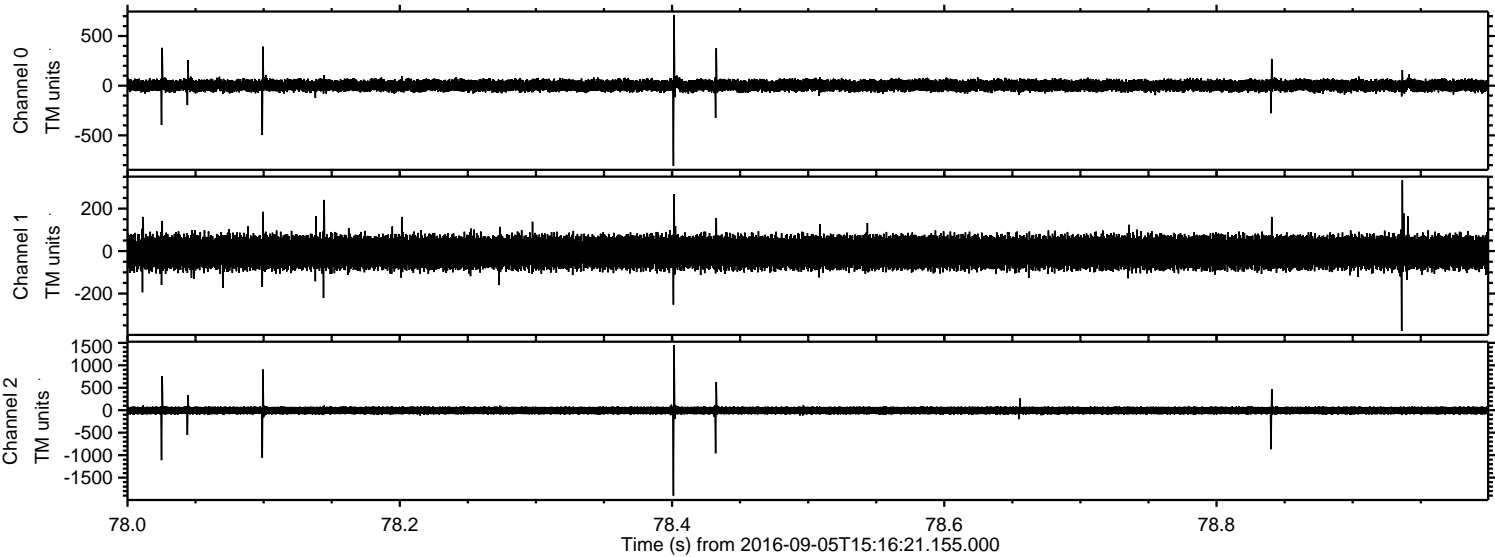



Processed Mon Sep 5 17:24:20 2016 by ELM ver.2012-10-06 from 001\_\_elm20160905\_151620\_\_dat00.bin

