

ELMAVAN 3D WAVEFORMS (Measured data sampled at 50 kHz) 51000 packets of 144 samples from 2016-09-05T00:00:39.204.999.

Processed Mon Sep 5 02:08:15 2016 by ELM ver.2012-10-06 from 001\_\_elm20160905\_000038\_\_dat00.bin

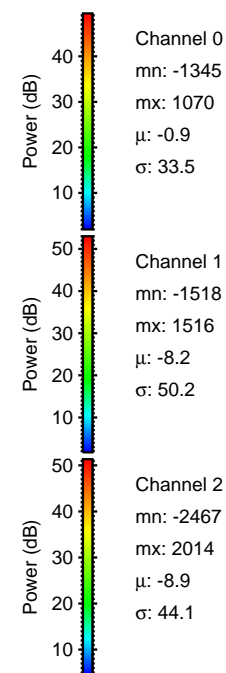

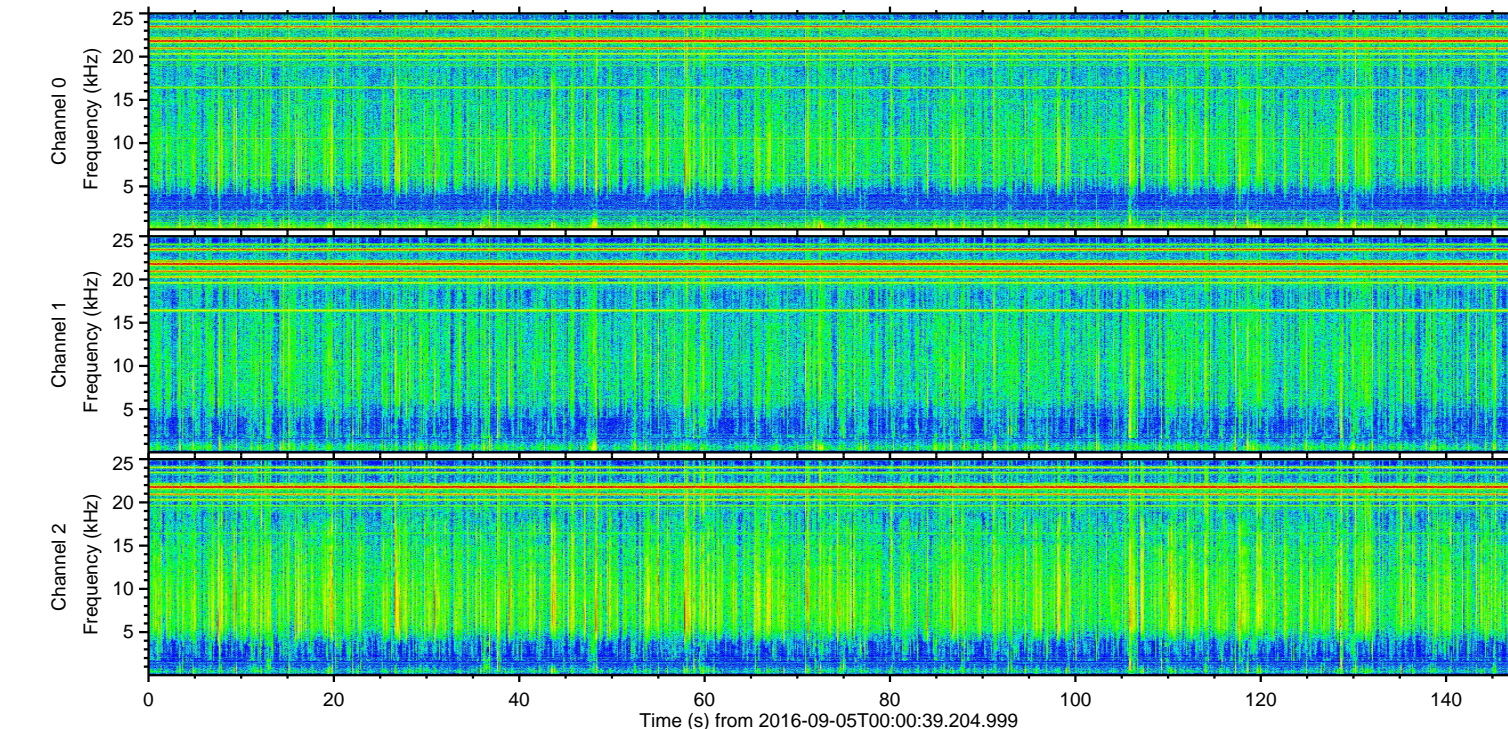
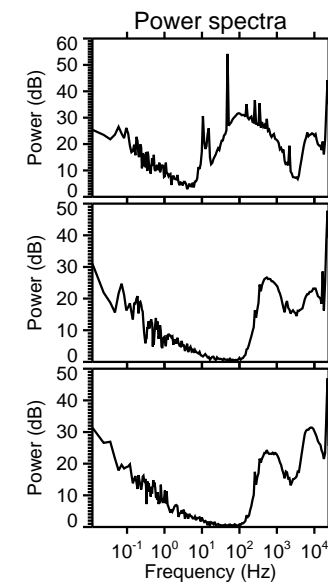
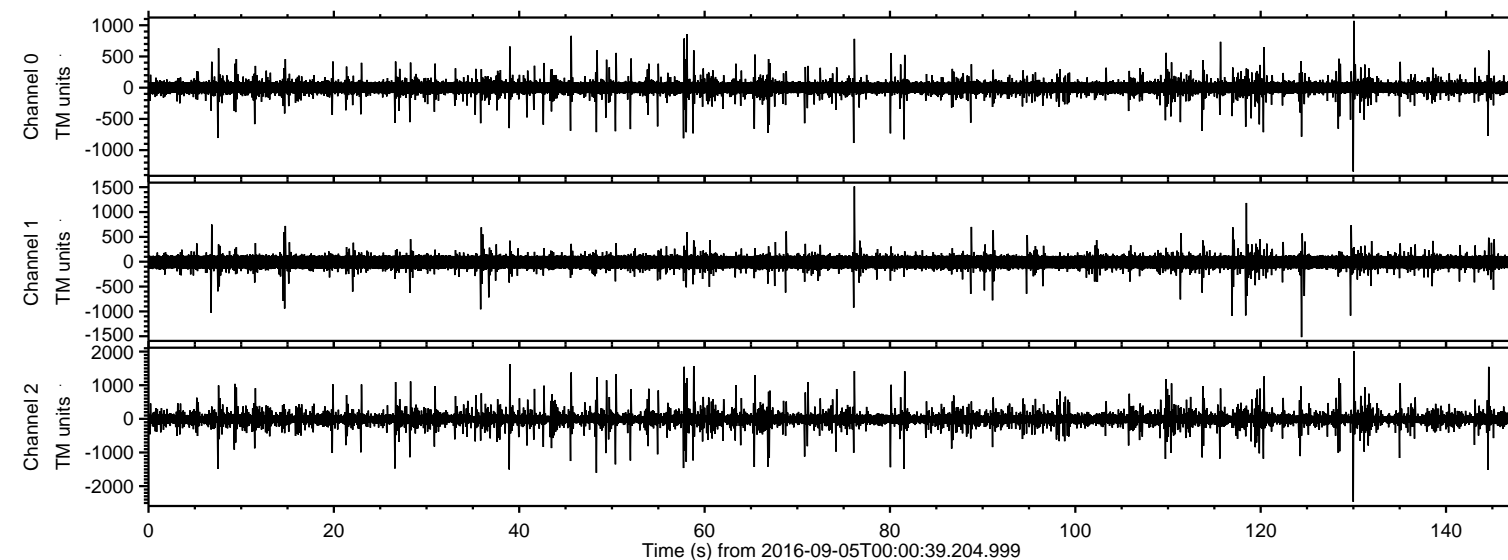

ELMAVAN 3D WAVEFORMS (Measured data sampled at 50 kHz) 51000 packets of 144 samples from 2016-09-05T00:00:39.204.999. Part 131/147

Processed Mon Sep 5 02:08:26 2016 by ELM ver.2012-10-06 from 001\_\_elm20160905\_000038\_\_dat00.bin

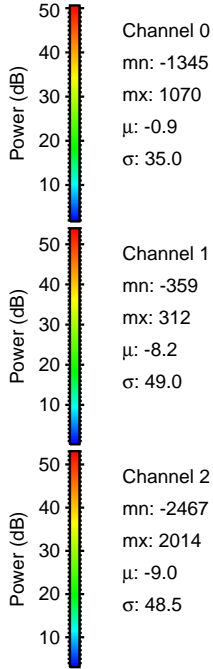
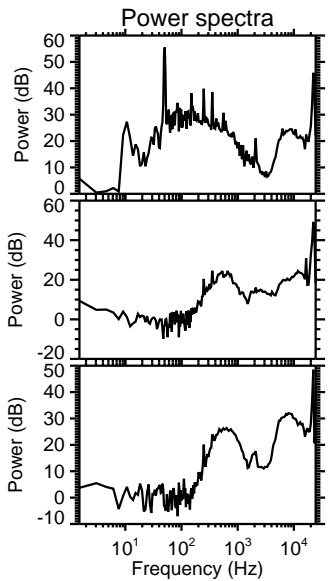
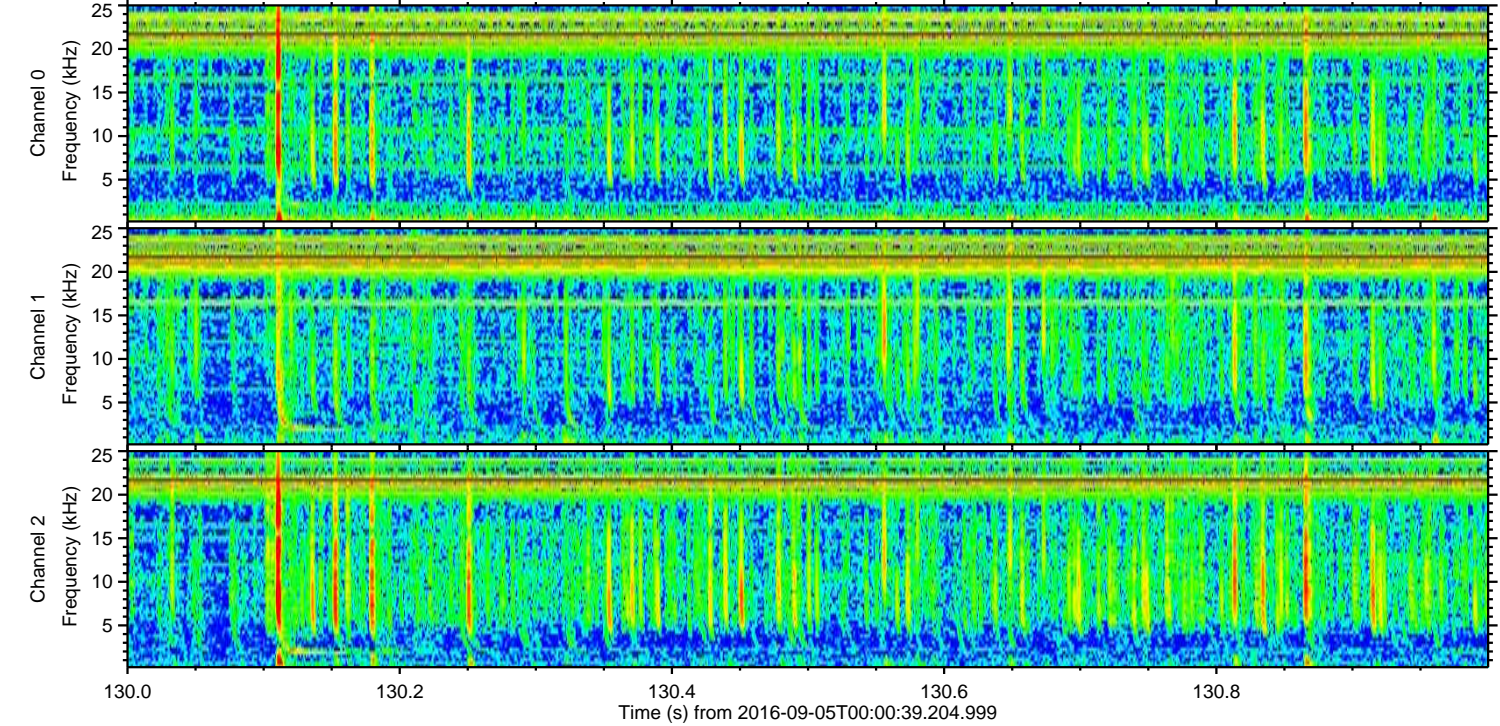
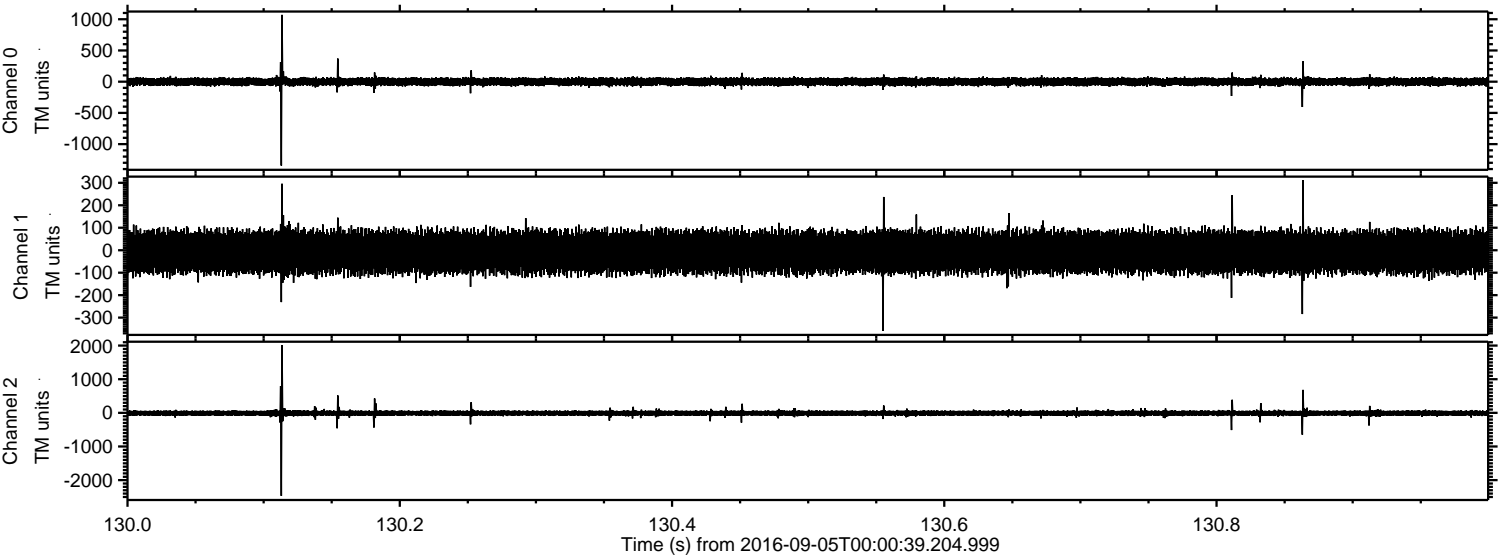



Processed Mon Sep 5 02:08:27 2016 by ELM ver.2012-10-06 from 001\_\_elm20160905\_000038\_\_dat00.bin

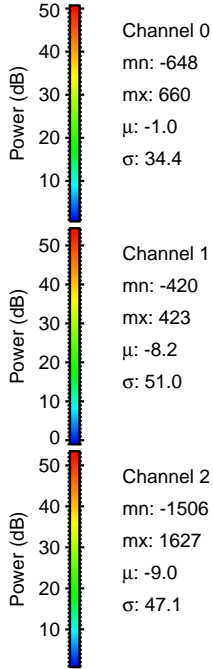
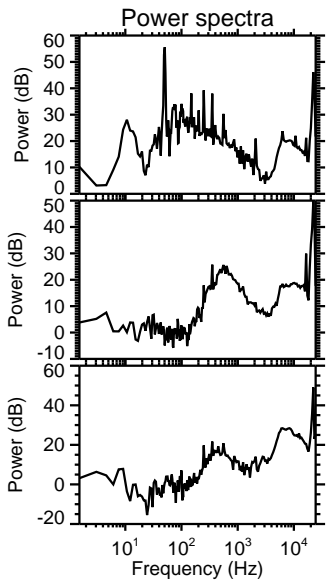
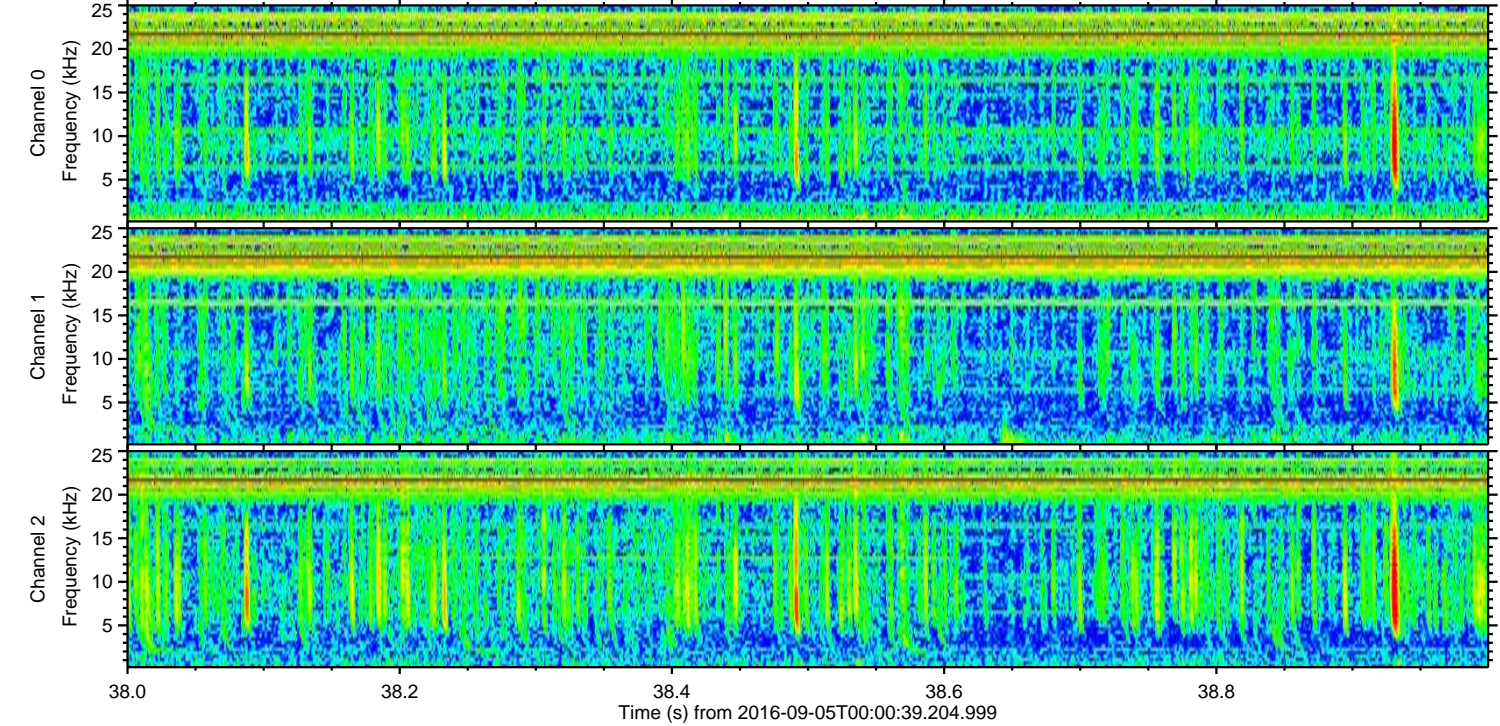
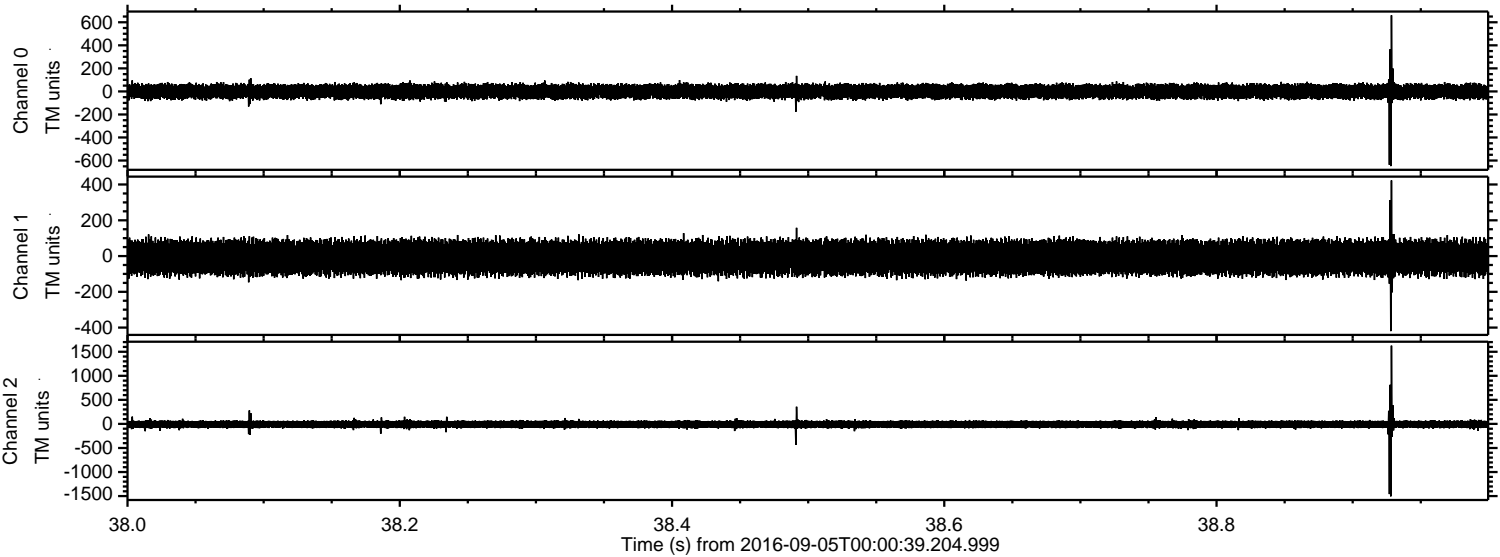



ELMAVAN 3D WAVEFORMS (Measured data sampled at 50 kHz) 51000 packets of 144 samples from 2016-09-05T00:00:39.204.999. Part 49/147

Processed Mon Sep 5 02:08:28 2016 by ELM ver.2012-10-06 from 001\_\_elm20160905\_000038\_\_dat00.bin

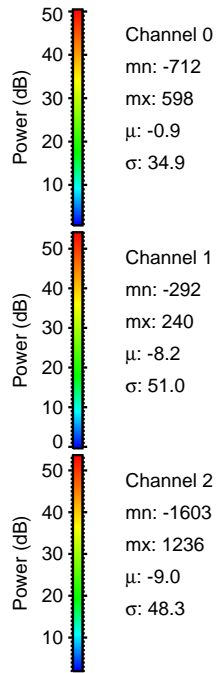
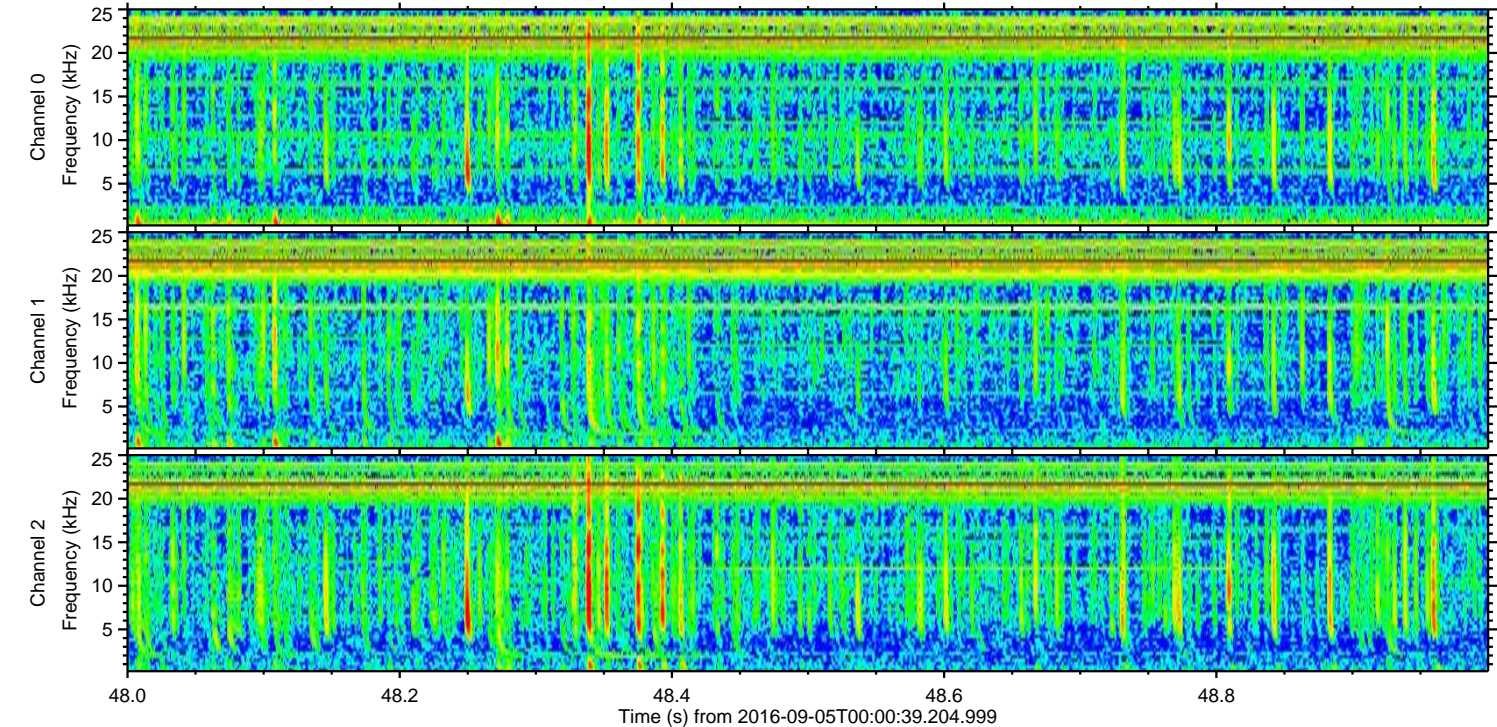
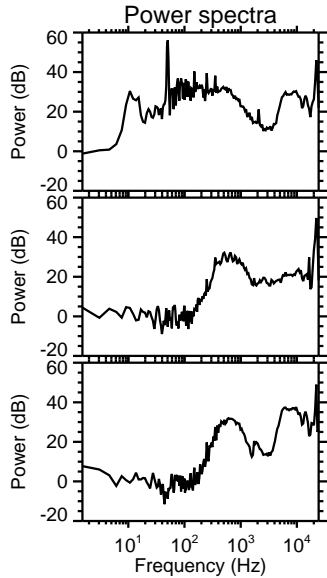
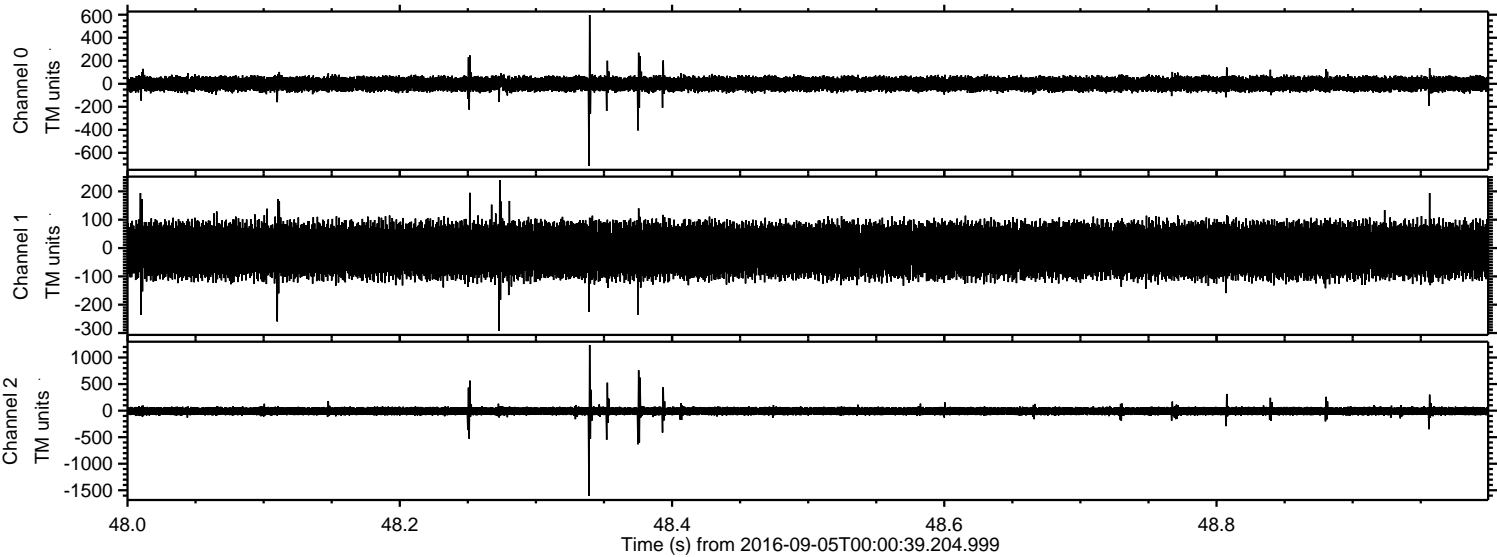



Processed Mon Sep 5 02:08:29 2016 by ELM ver.2012-10-06 from 001\_\_elm20160905\_000038\_\_dat00.bin

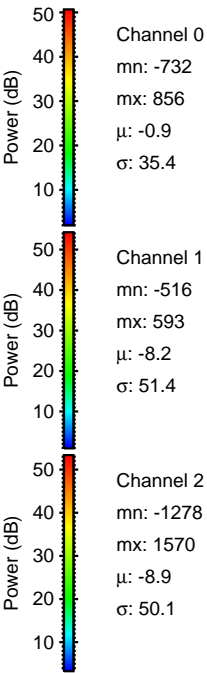
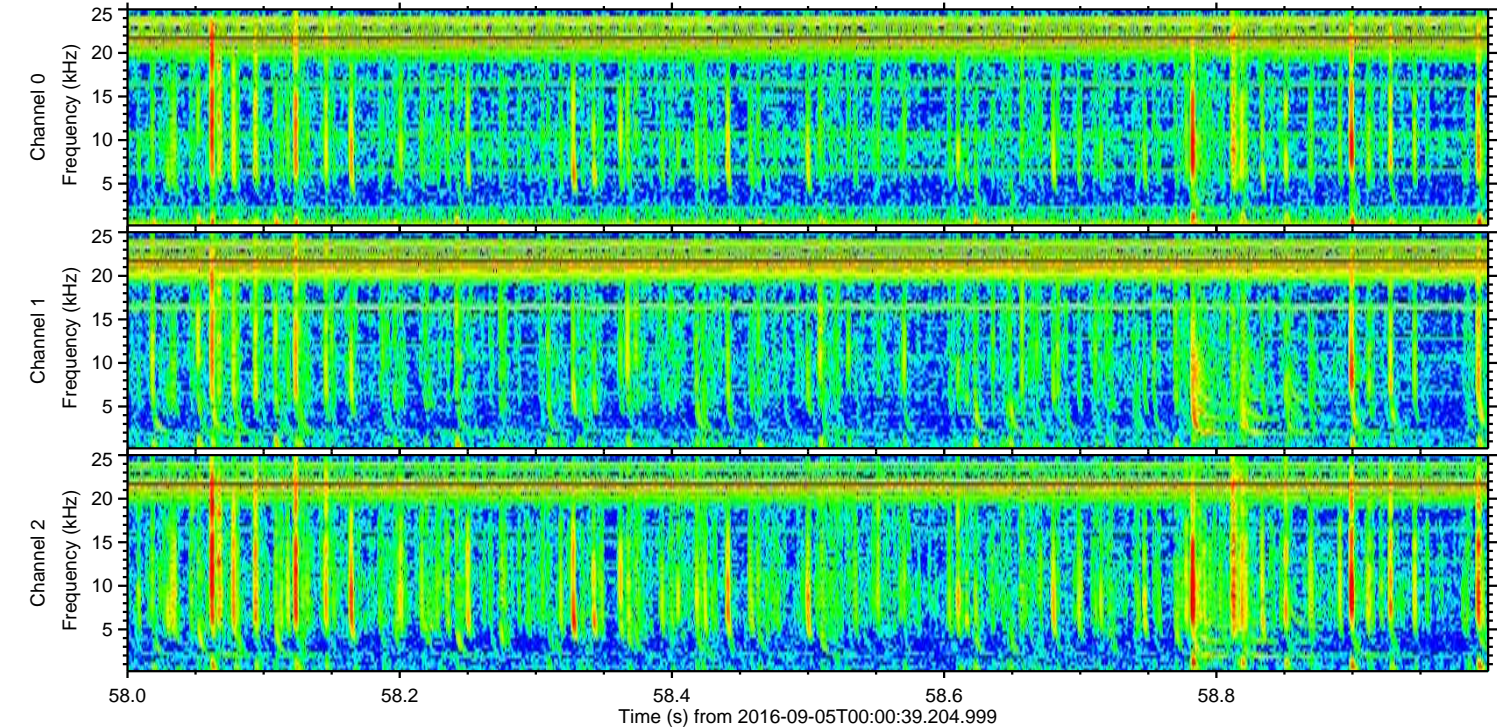
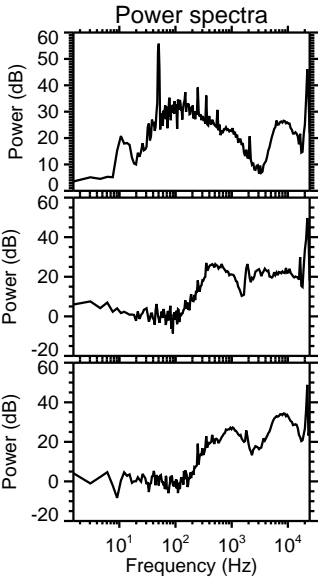
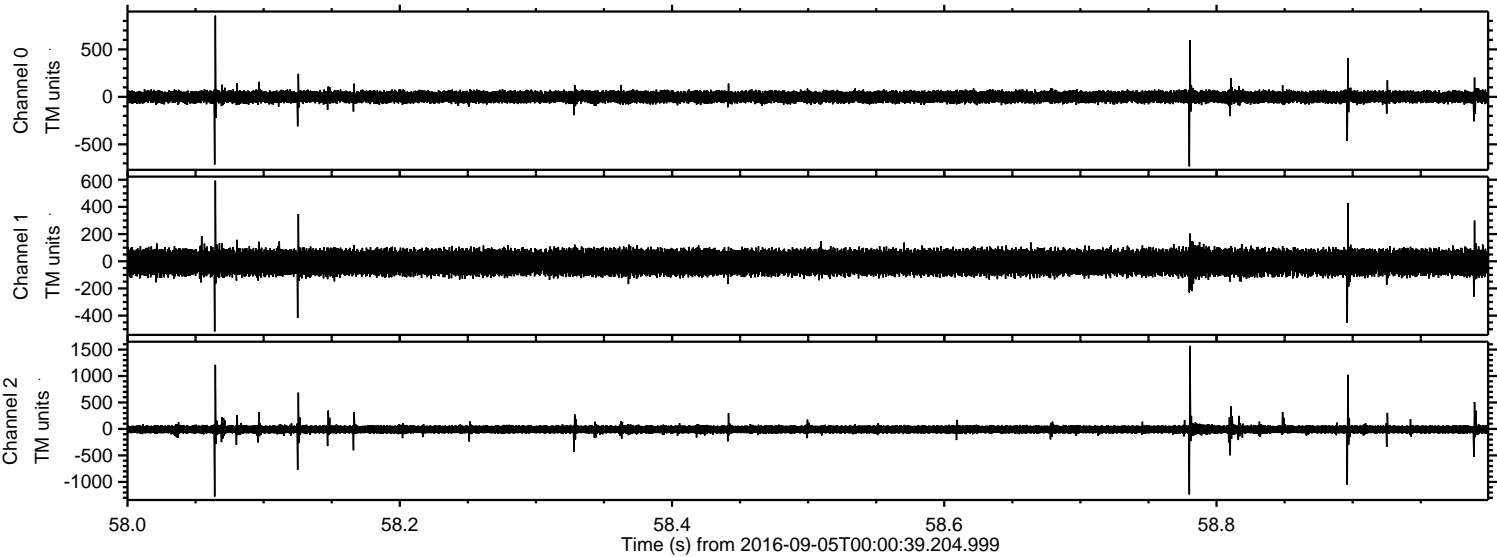



Processed Mon Sep 5 02:08:30 2016 by ELM ver.2012-10-06 from 001\_\_elm20160905\_000038\_\_dat00.bin

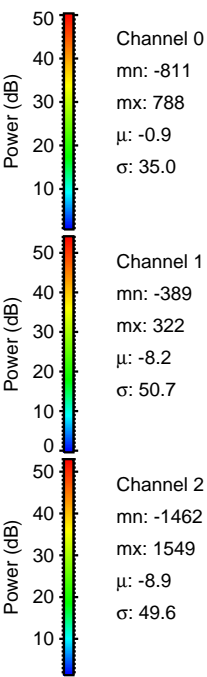
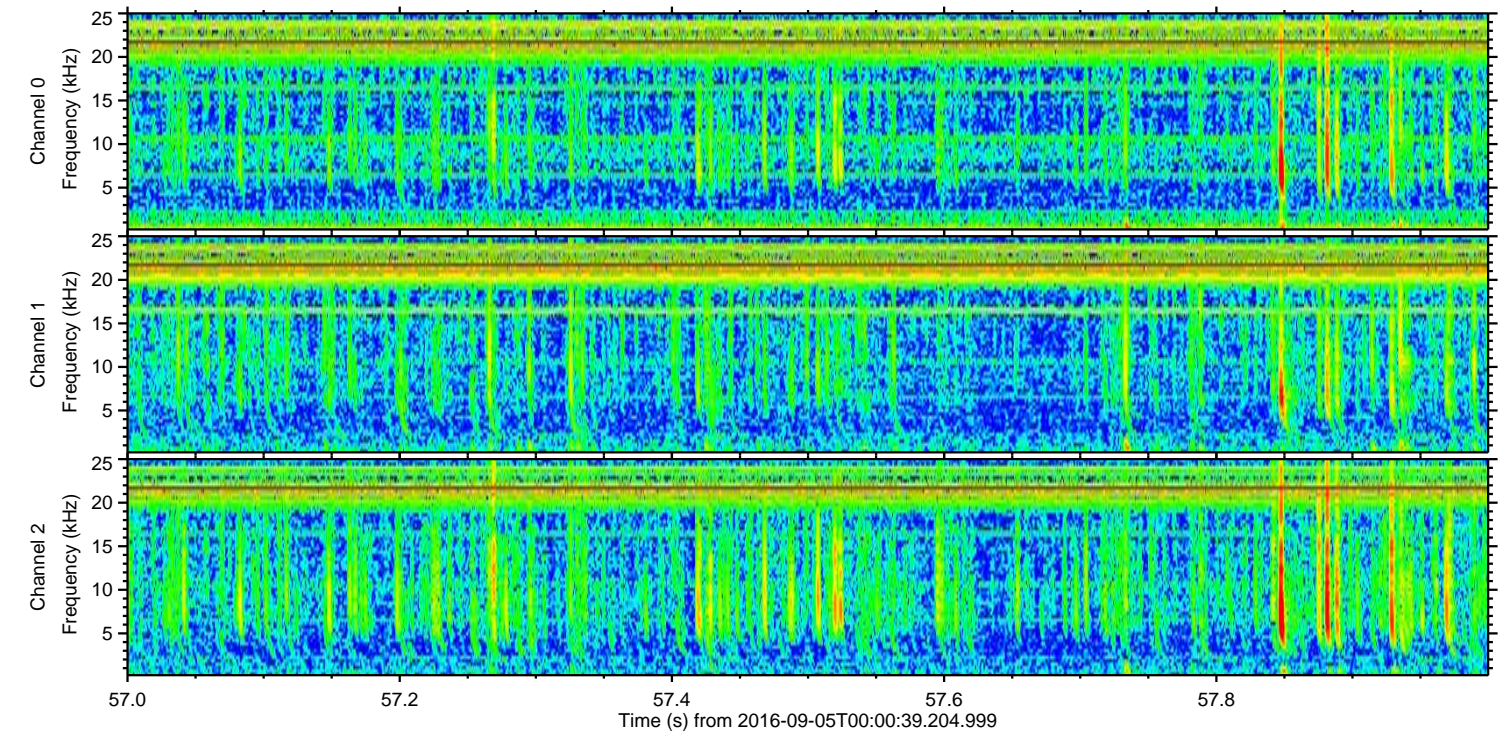
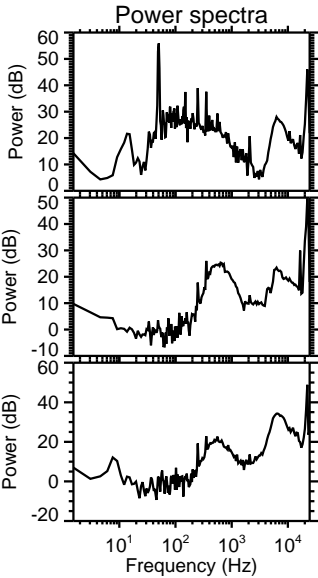
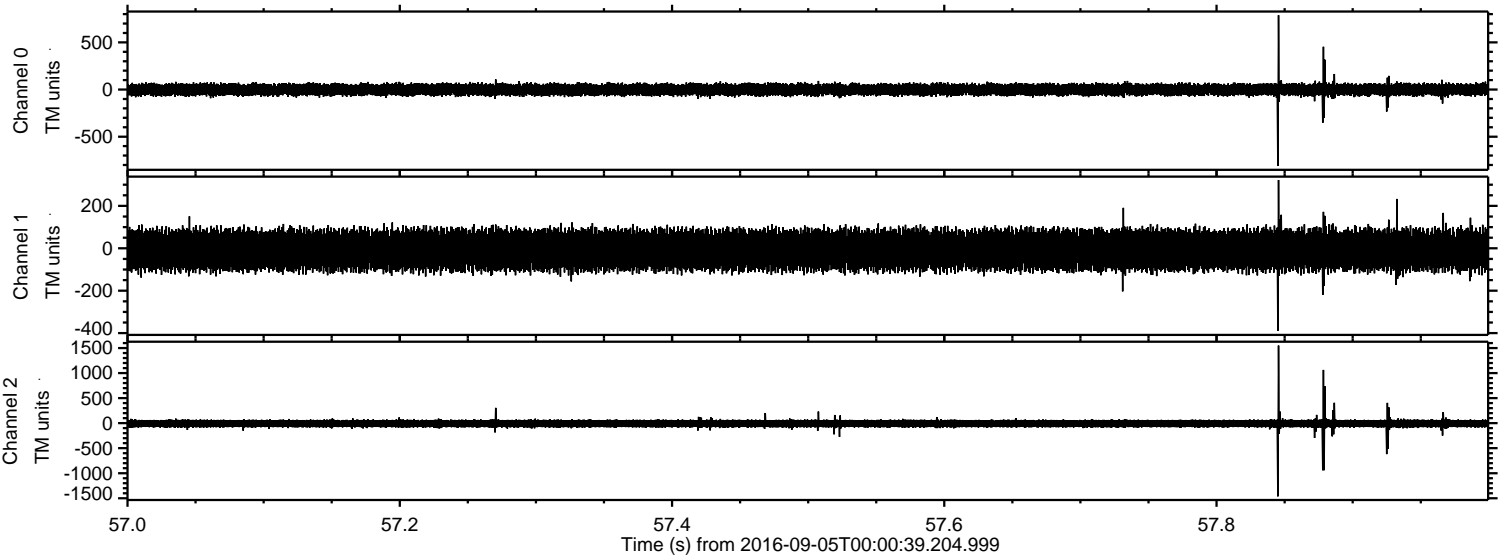



ELMAVAN 3D WAVEFORMS (Measured data sampled at 50 kHz) 51000 packets of 144 samples from 2016-09-05T00:00:39.204.999. Part 145/147

Processed Mon Sep 5 02:08:31 2016 by ELM ver.2012-10-06 from 001\_\_elm20160905\_000038\_\_dat00.bin

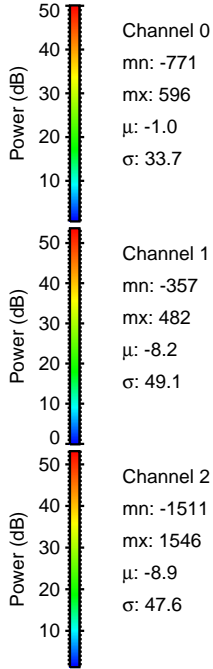
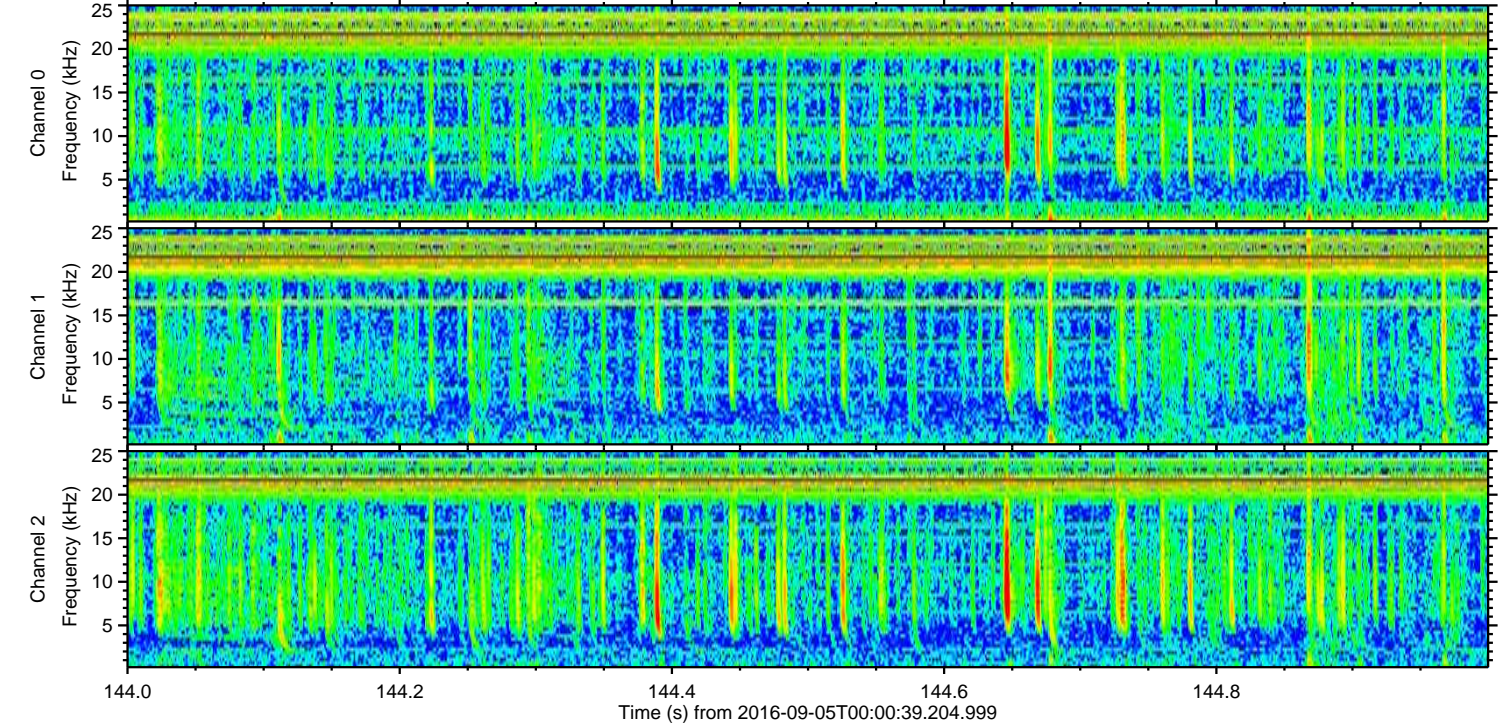
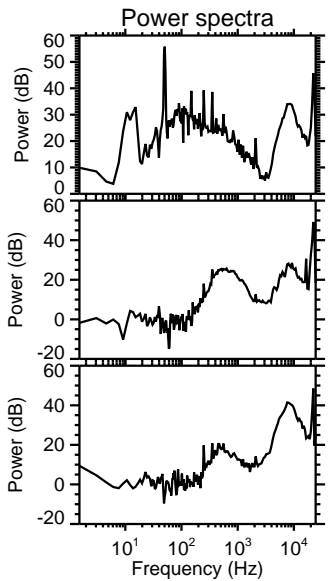
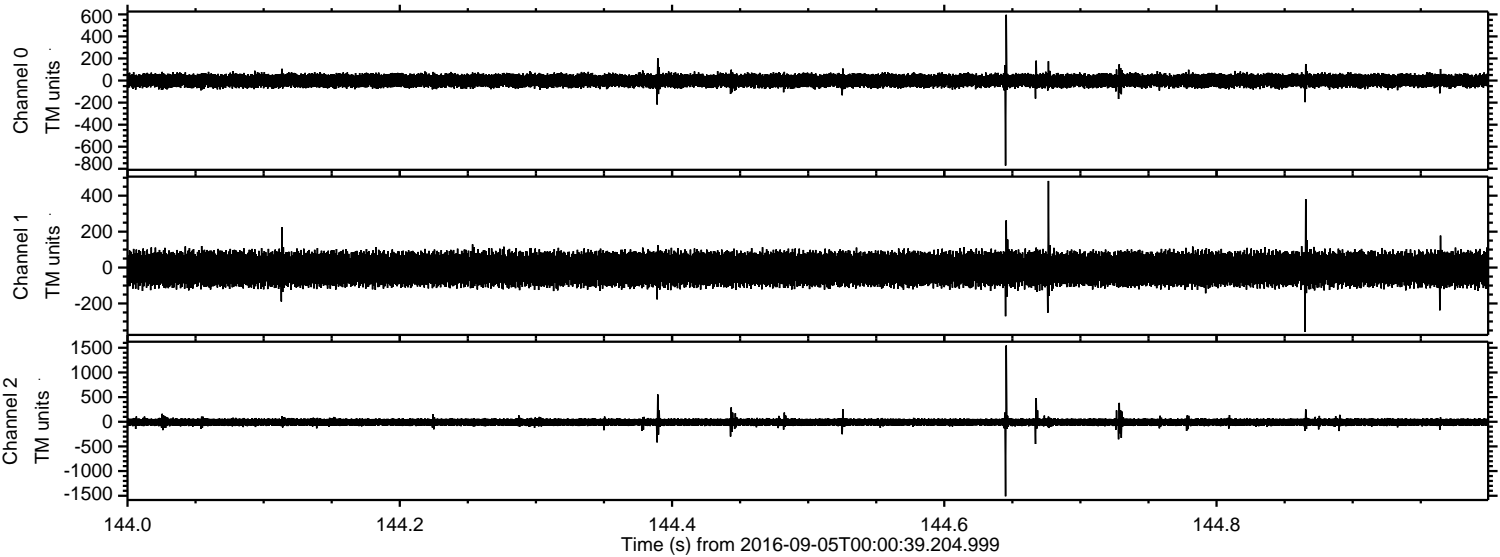



ELMAVAN 3D WAVEFORMS (Measured data sampled at 50 kHz) 51000 packets of 144 samples from 2016-09-05T00:00:39.204.999. Part 125/147

Processed Mon Sep 5 02:08:32 2016 by ELM ver.2012-10-06 from 001\_\_elm20160905\_000038\_\_dat00.bin

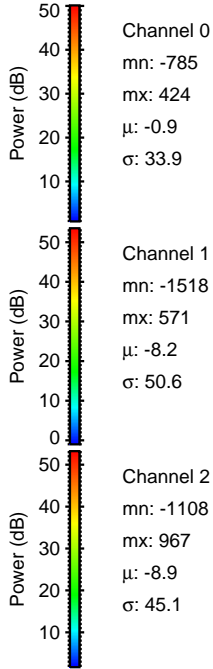
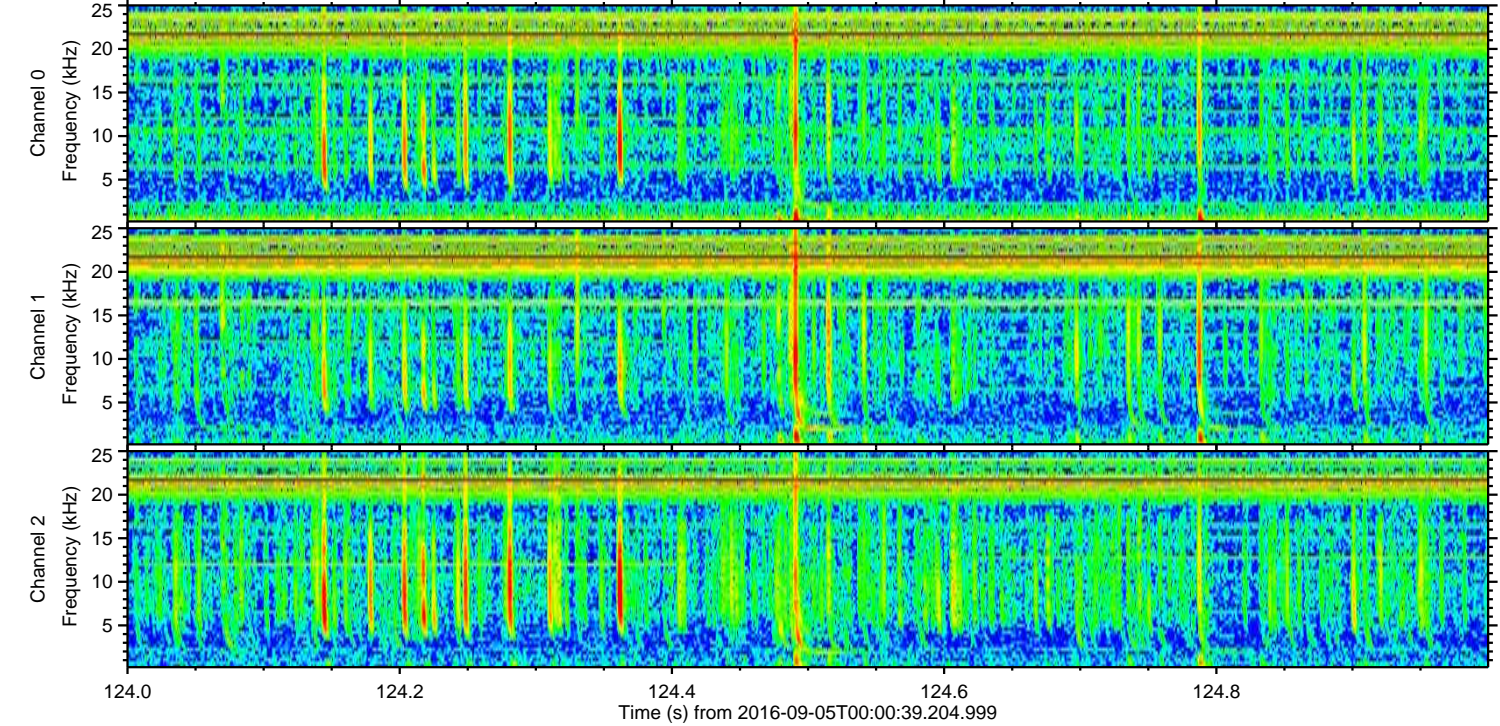
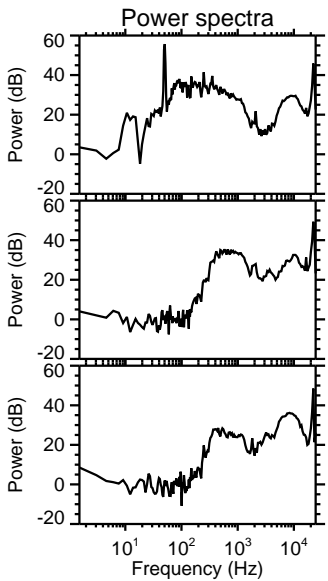
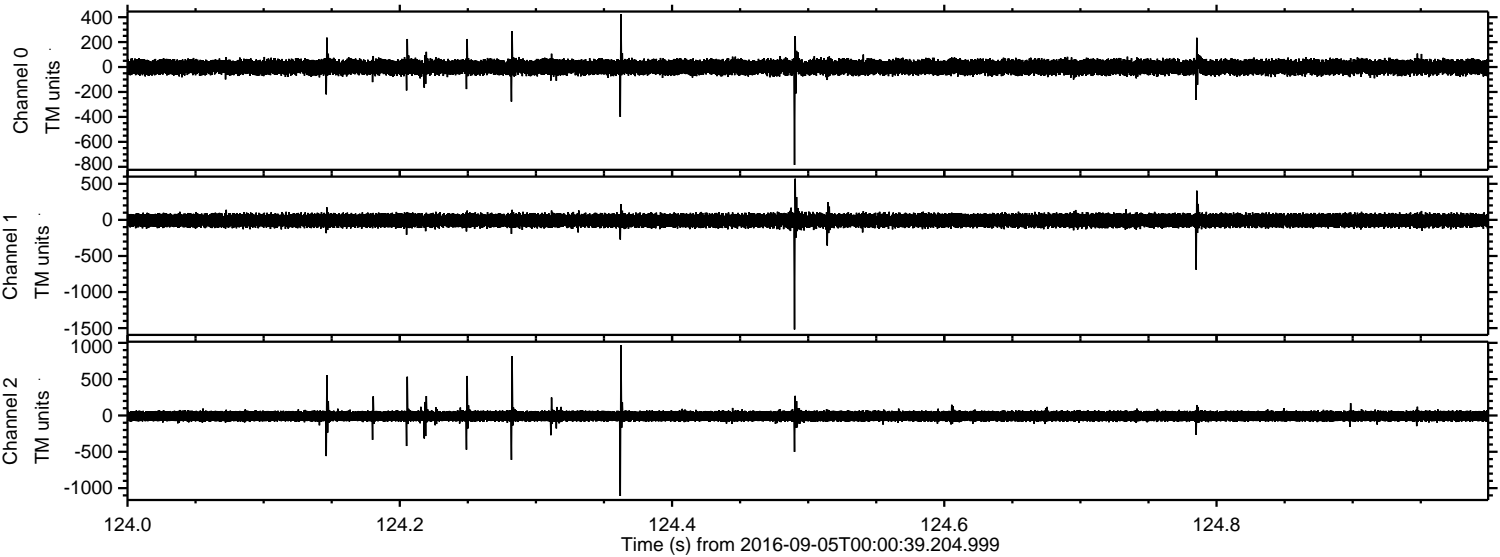

Channel 0  
mn: -785  
mx: 424  
 $\mu$ : -0.9  
 $\sigma$ : 33.9

Channel 1  
mn: -1518  
mx: 571  
 $\mu$ : -8.2  
 $\sigma$ : 50.6

Channel 2  
mn: -1108  
mx: 967  
 $\mu$ : -8.9  
 $\sigma$ : 45.1



Processed Mon Sep 5 02:08:33 2016 by ELM ver.2012-10-06 from 001\_\_elm20160905\_000038\_\_dat00.bin

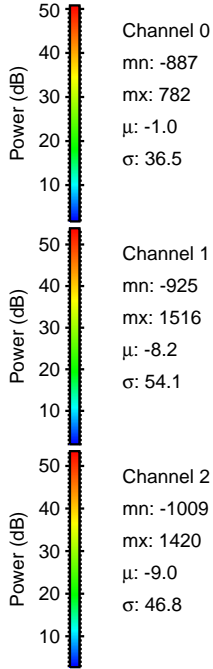
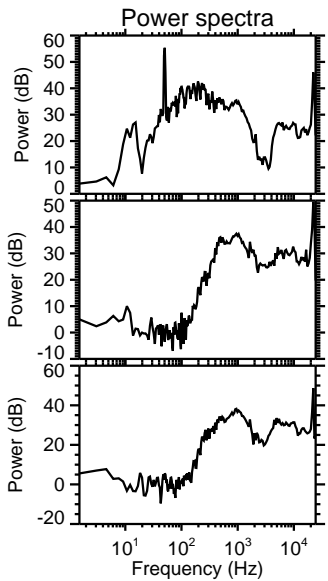
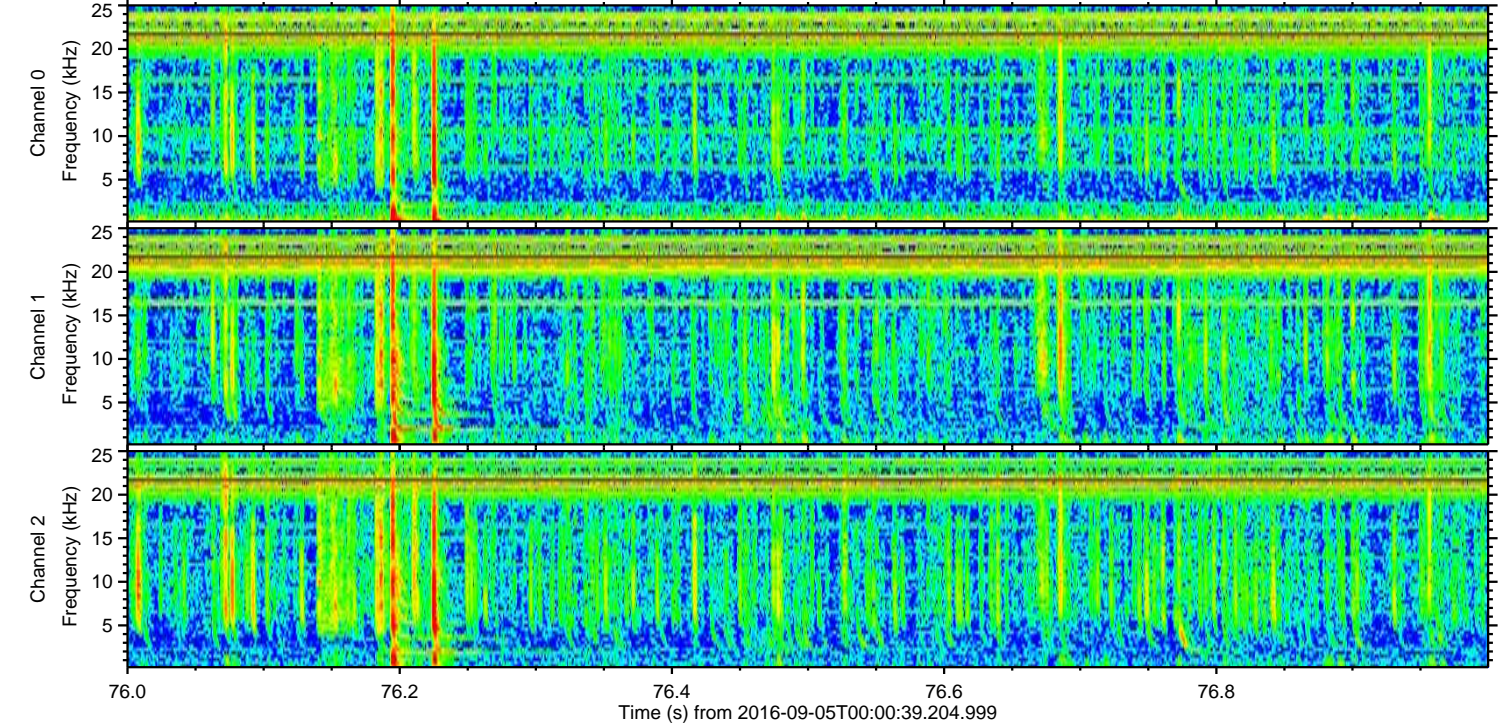
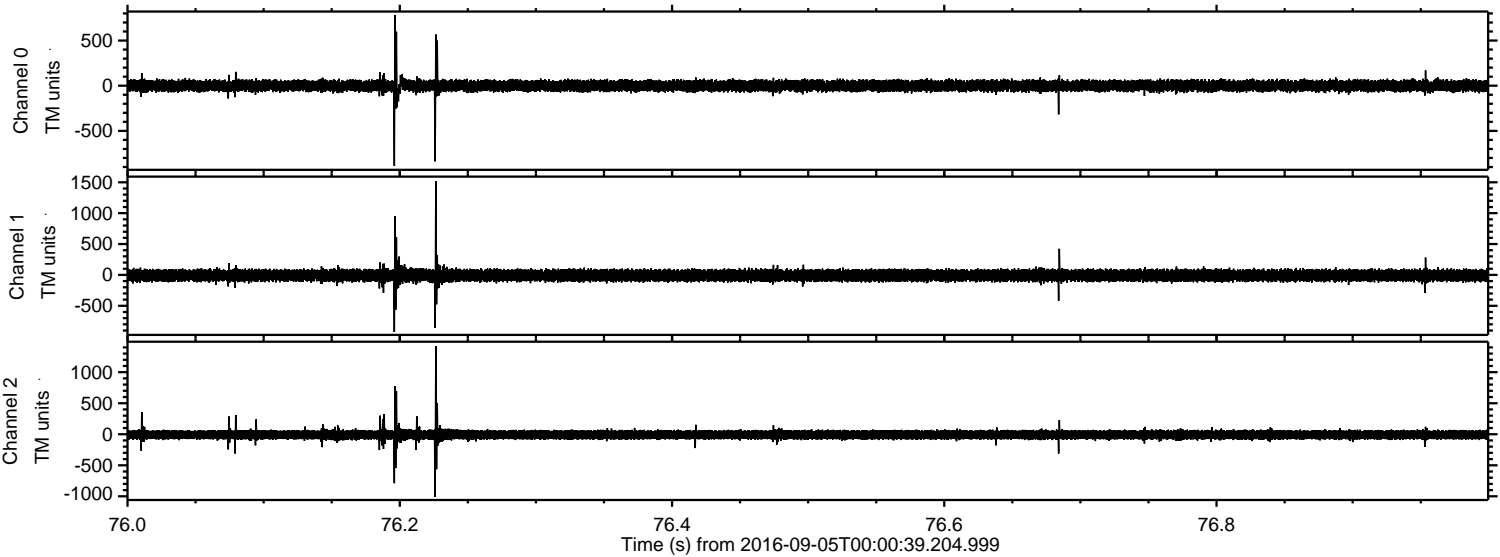



Processed Mon Sep 5 02:08:34 2016 by ELM ver.2012-10-06 from 001\_\_elm20160905\_000038\_\_dat00.bin

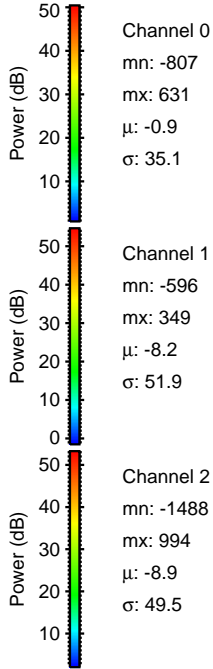
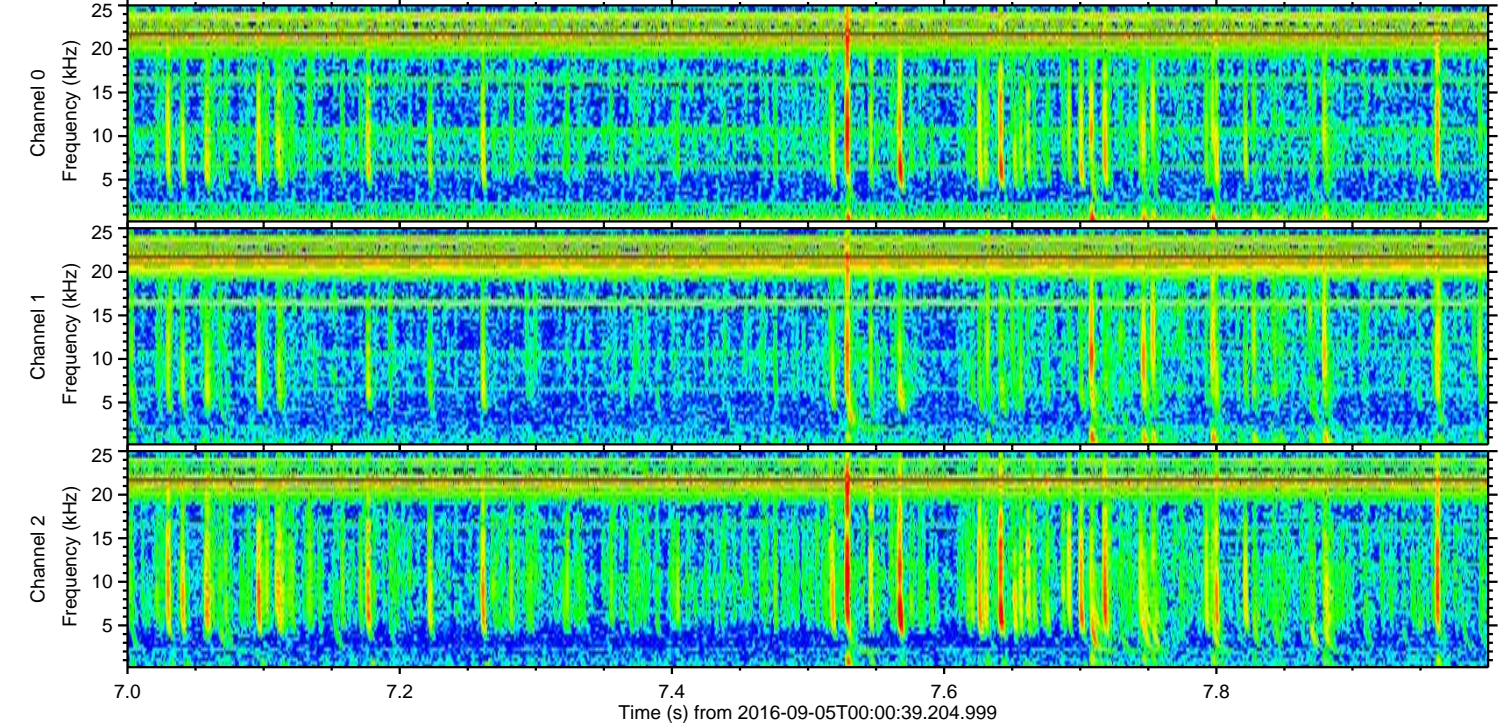
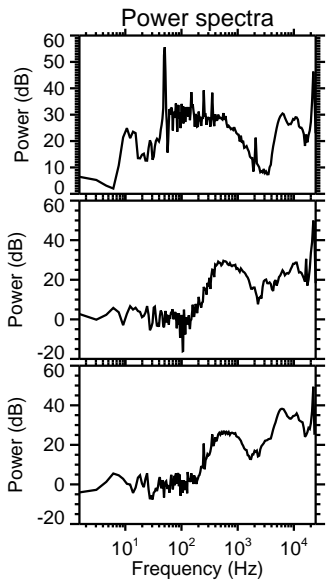
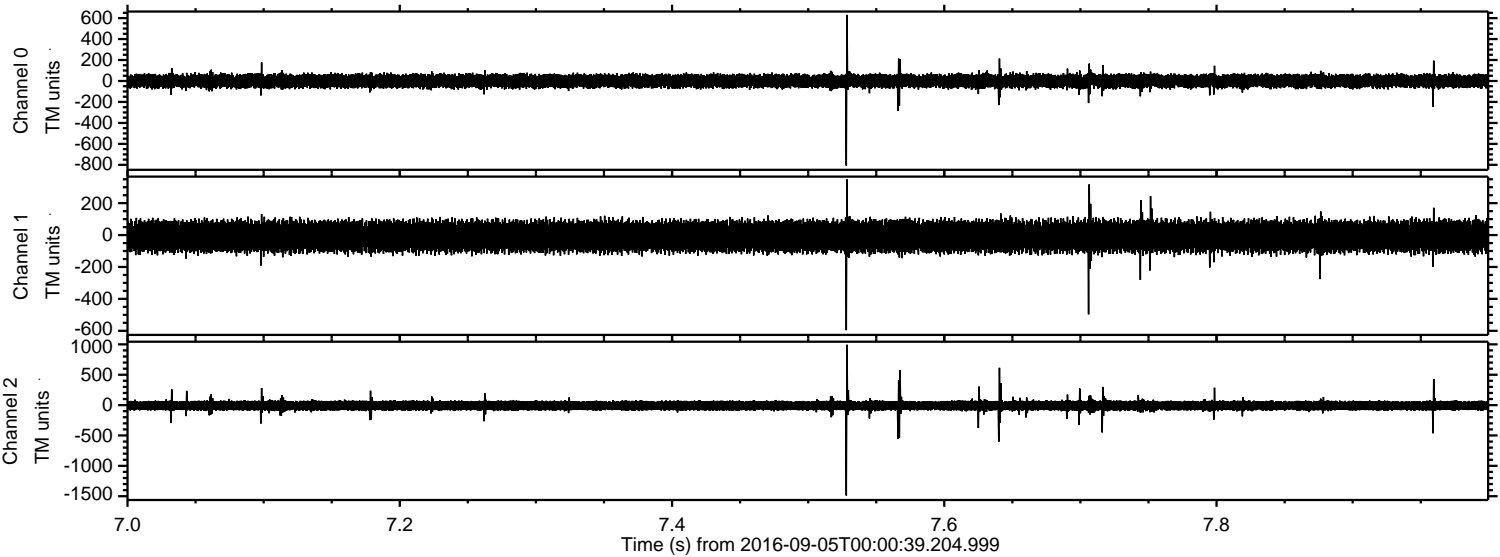



Processed Mon Sep 5 02:08:35 2016 by ELM ver.2012-10-06 from 001\_\_elm20160905\_000038\_\_dat00.bin

