

# ELMAVAN 3D WAVEFORMS (Measured data sampled at 50 kHz) 51000 packets of 144 samples from 2016-09-03T23:34:32.289.999.

Processed Sun Sep 4 01:42:22 2016 by ELM ver.2012-10-06 from 001\_\_elm20160903\_233431\_\_dat00.bin

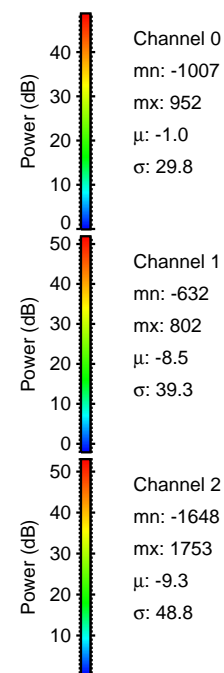

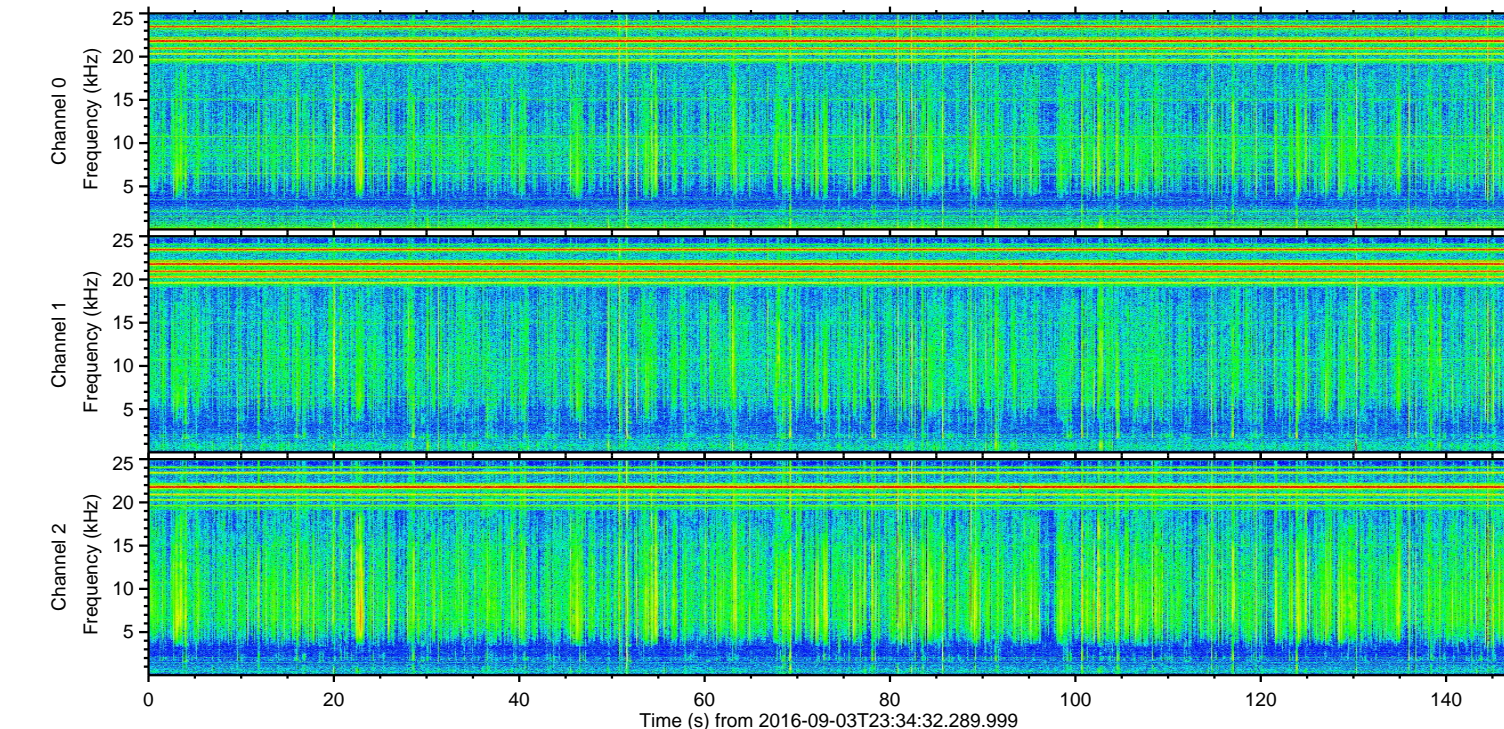
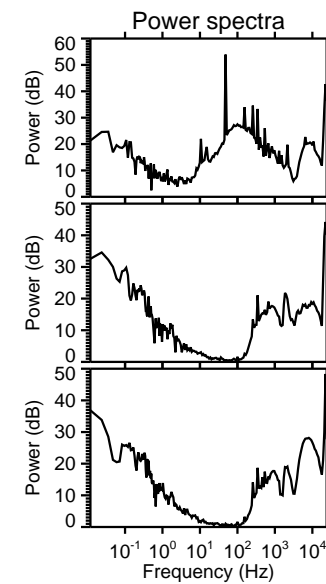
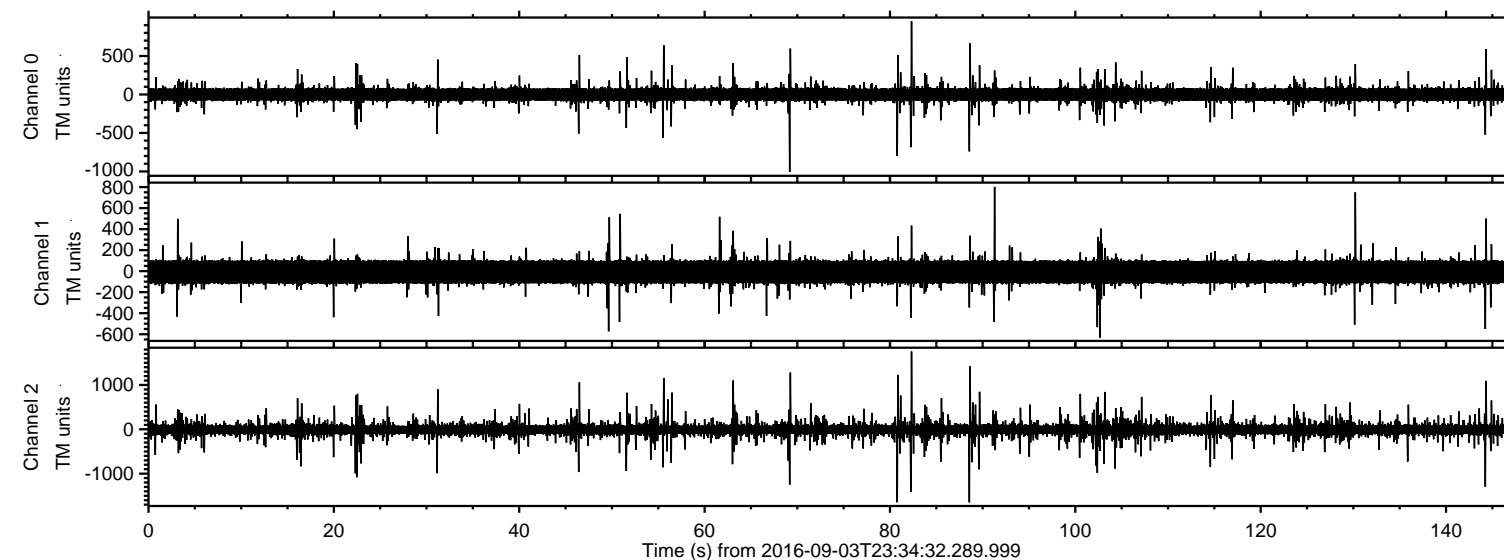

Processed Sun Sep 4 01:42:34 2016 by ELM ver.2012-10-06 from 001\_\_elm20160903\_233431\_\_dat00.bin

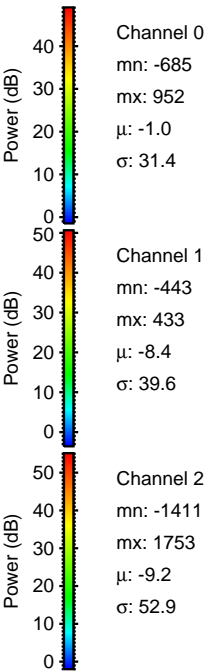
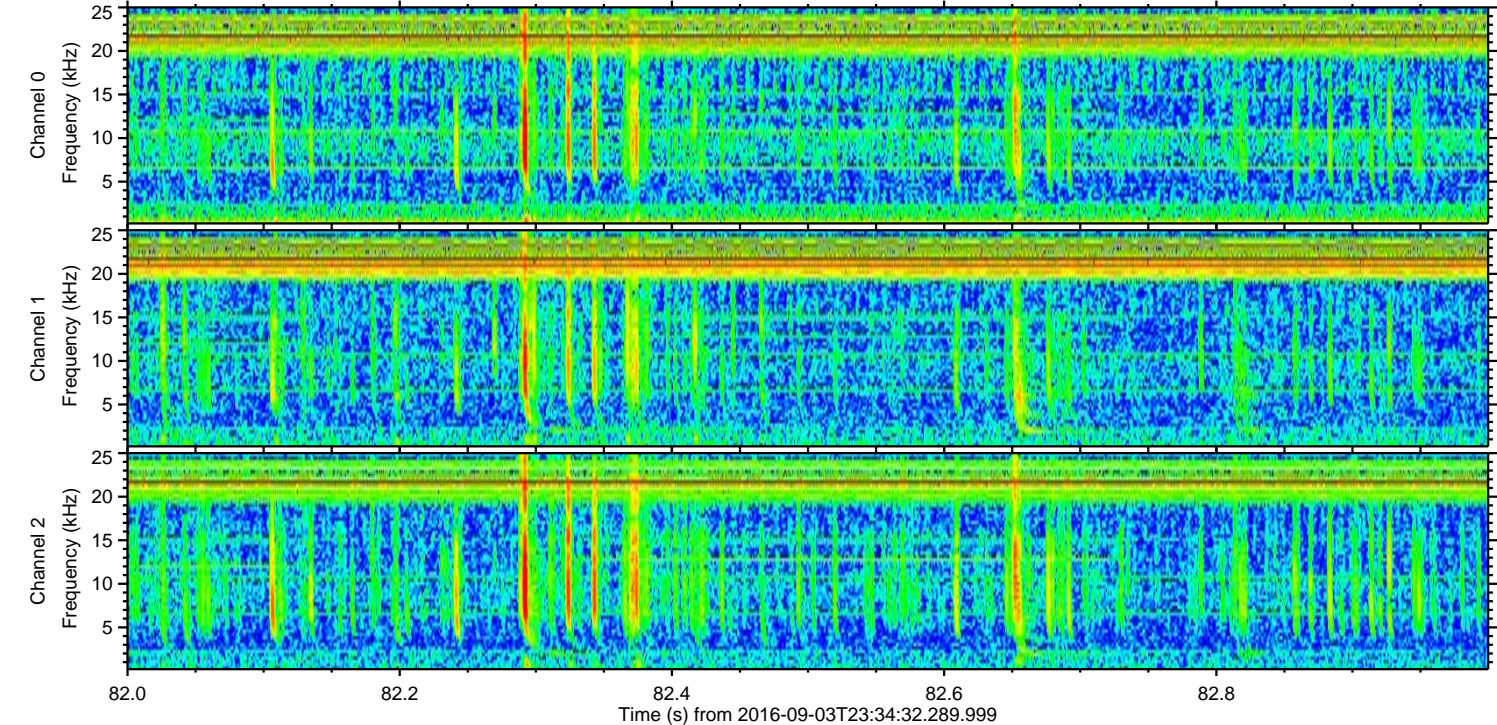
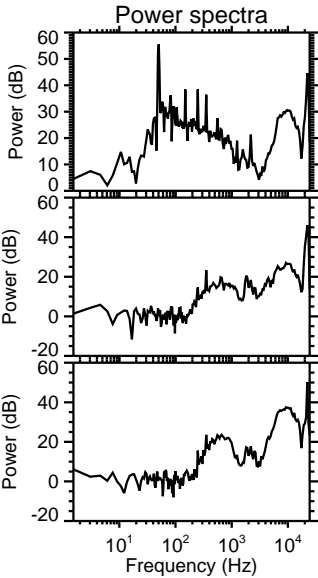
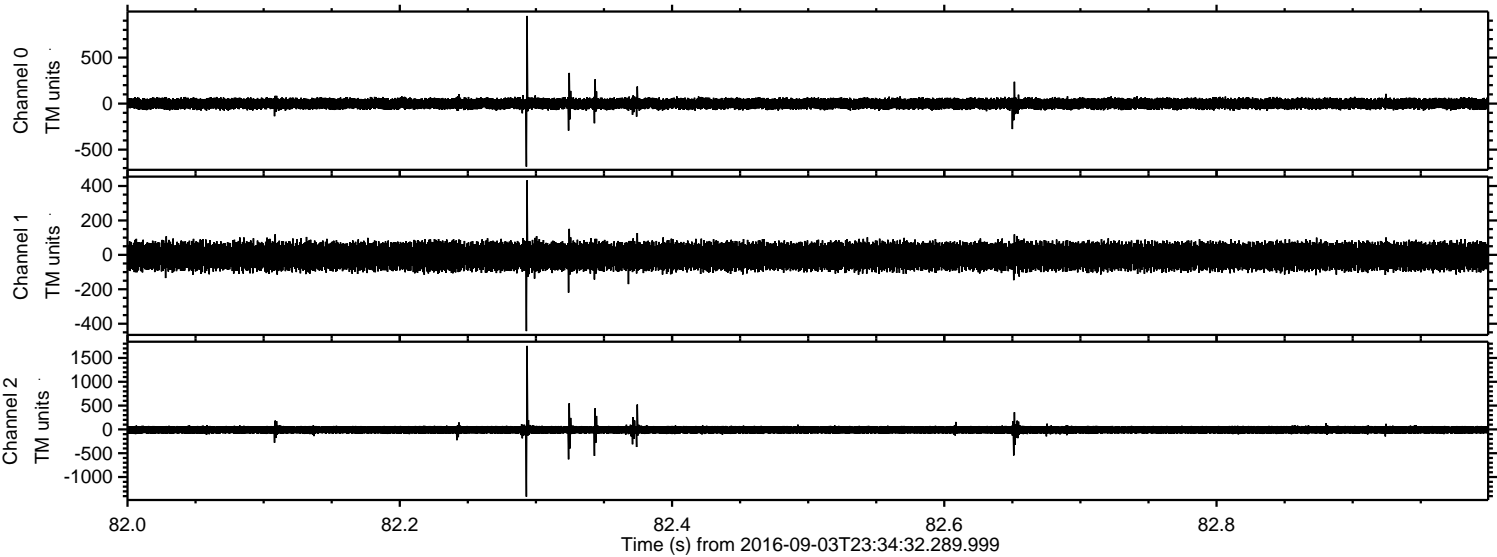



Processed Sun Sep 4 01:42:35 2016 by ELM ver.2012-10-06 from 001\_\_elm20160903\_233431\_\_dat00.bin

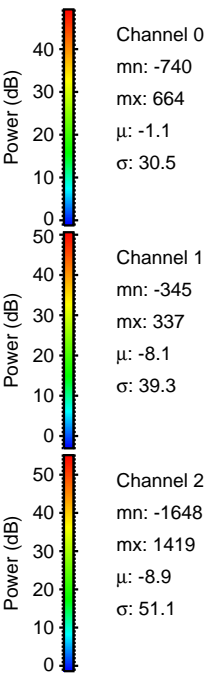
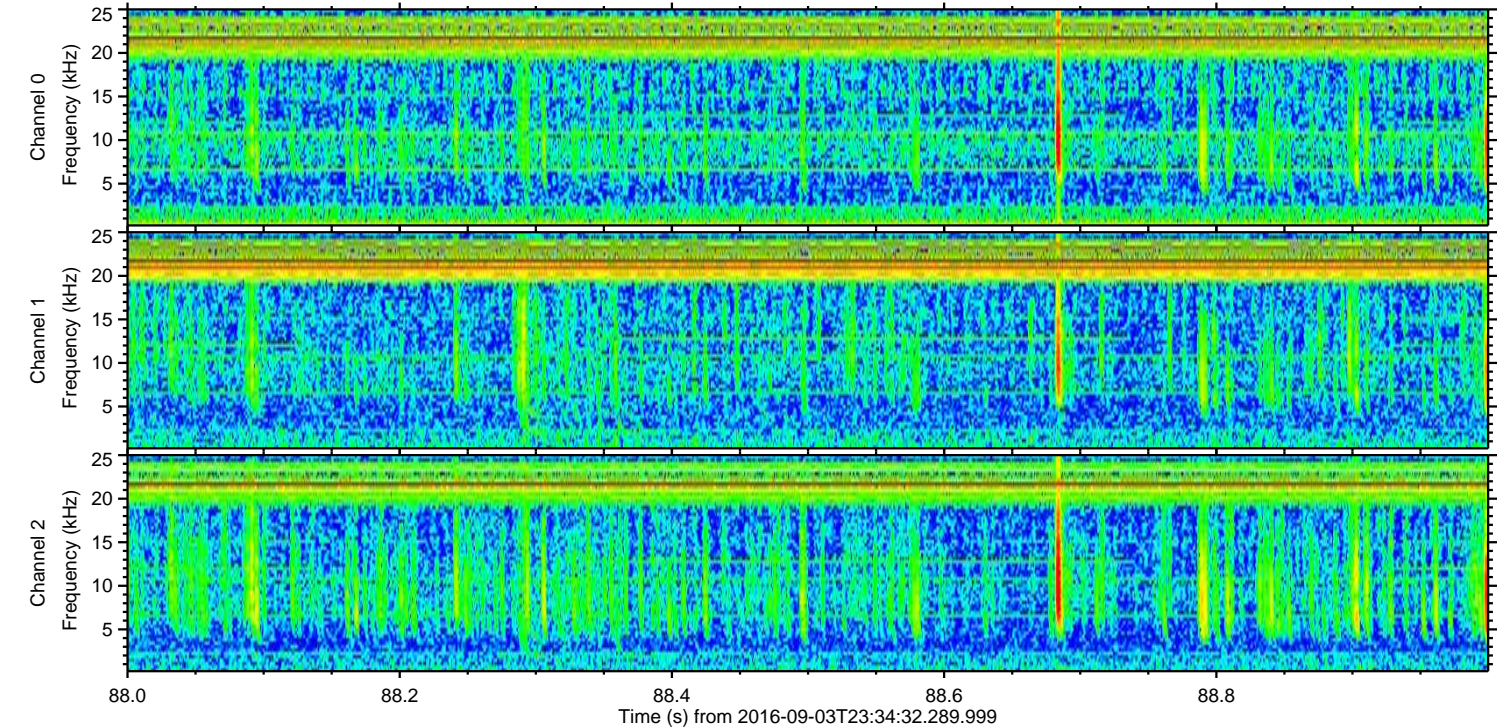
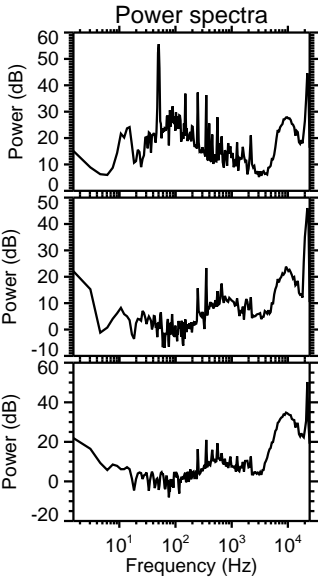
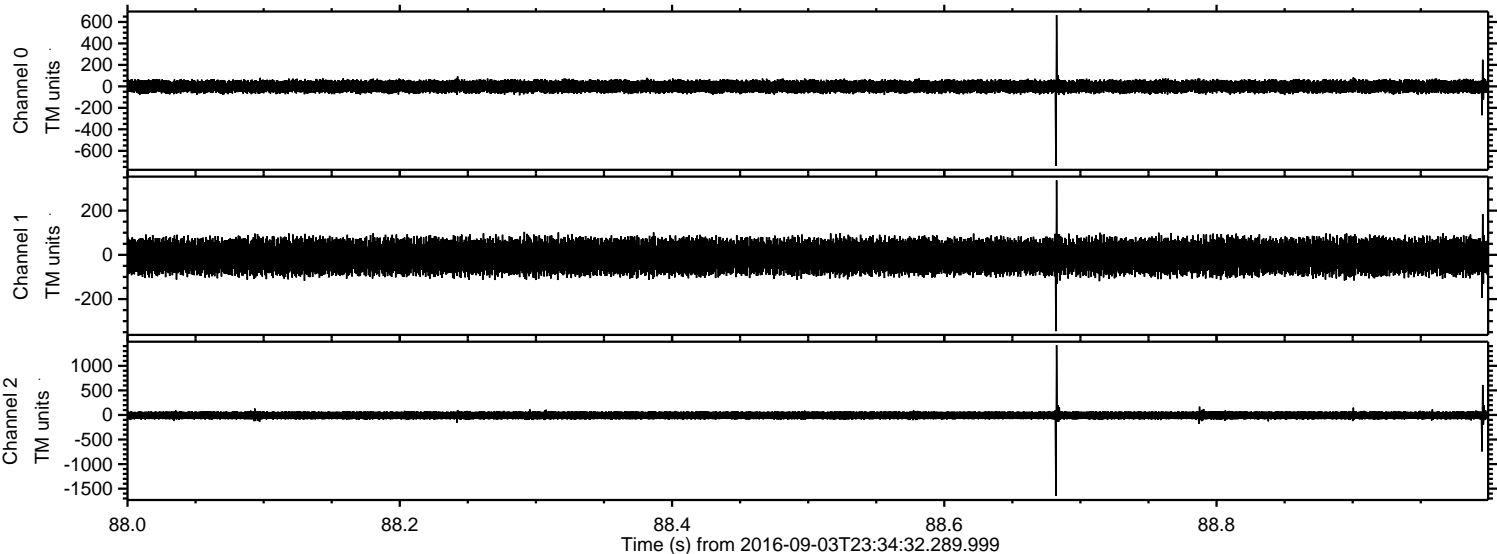



Processed Sun Sep 4 01:42:35 2016 by ELM ver.2012-10-06 from 001\_\_elm20160903\_233431\_\_dat00.bin

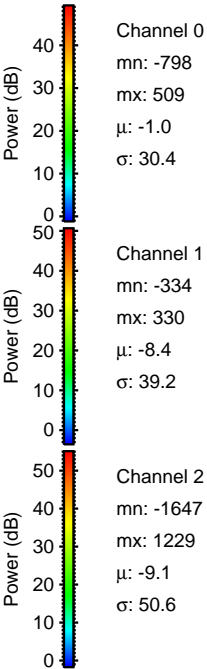
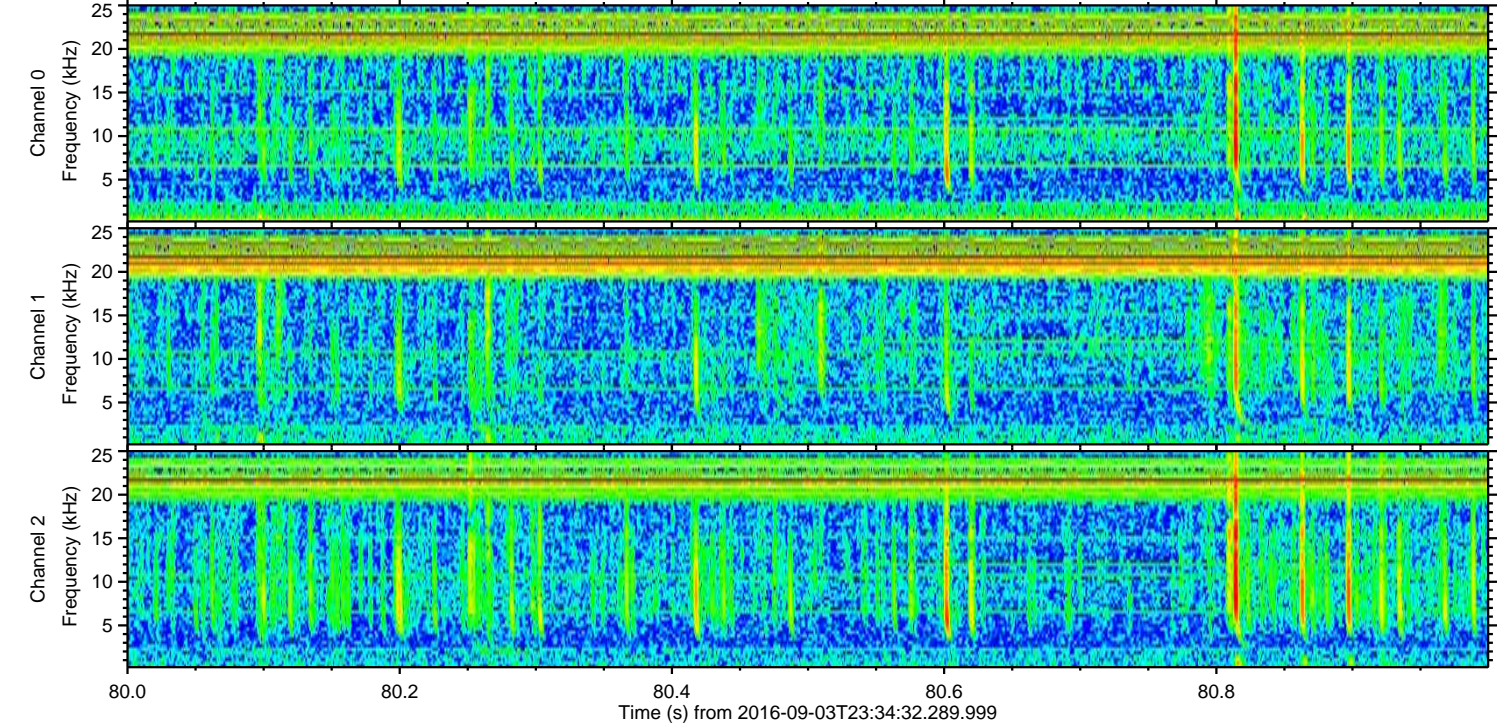
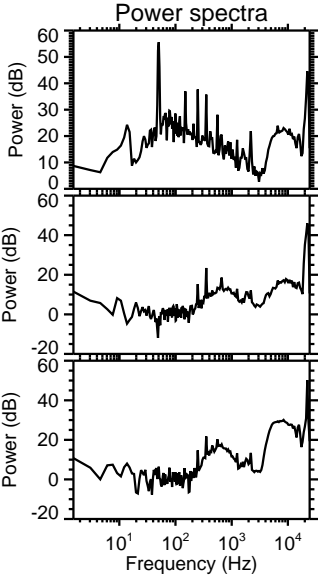
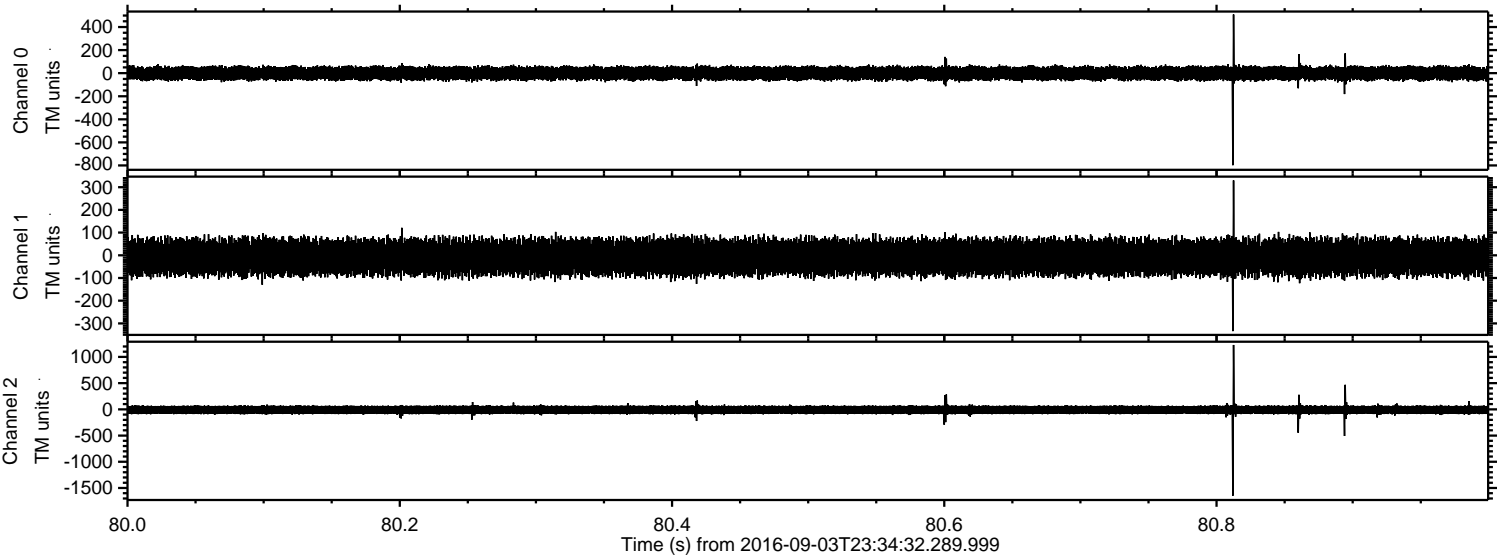



ELMAVAN 3D WAVEFORMS (Measured data sampled at 50 kHz) 51000 packets of 144 samples from 2016-09-03T23:34:32.289.999. Part 145/147

Processed Sun Sep 4 01:42:36 2016 by ELM ver.2012-10-06 from 001\_\_elm20160903\_233431\_\_dat00.bin

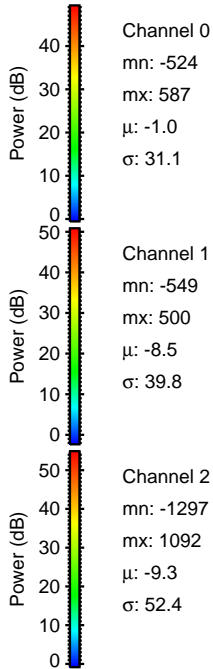
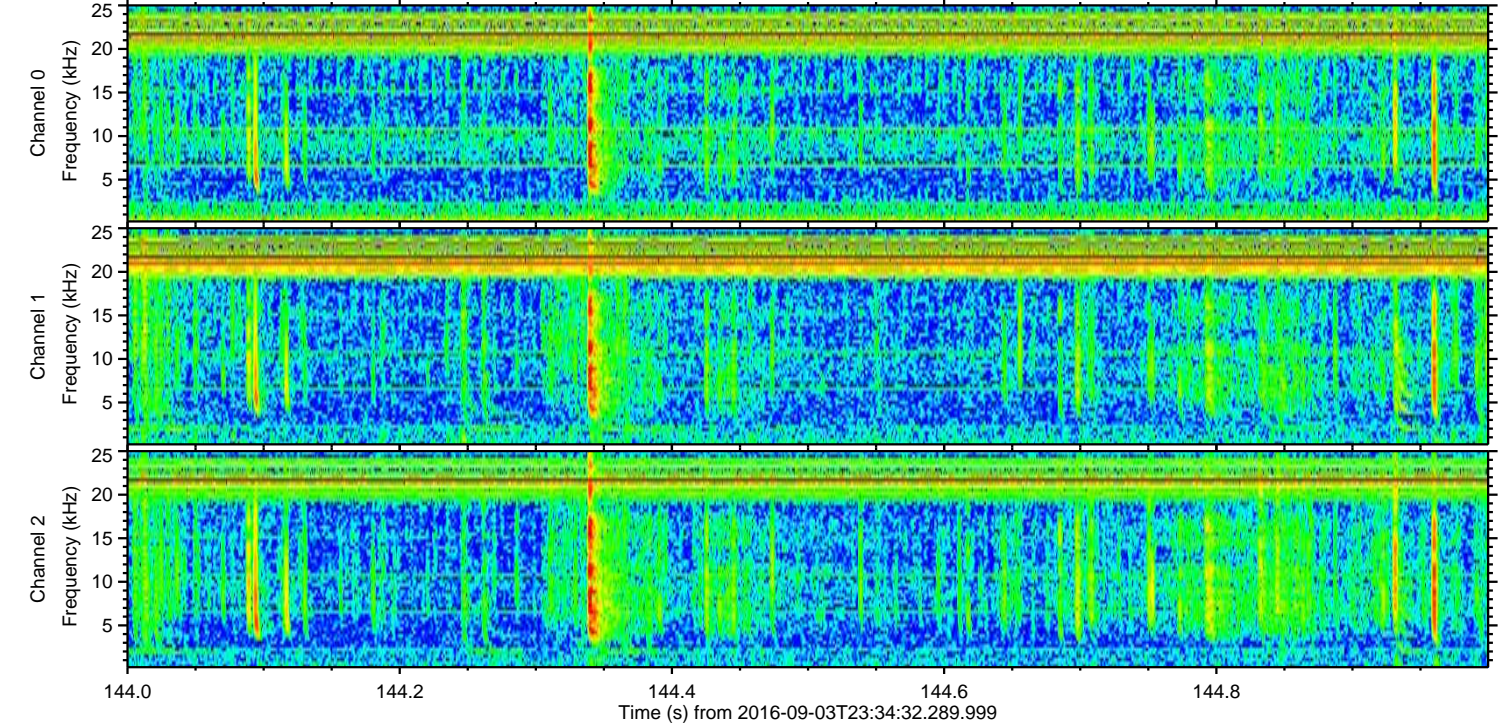
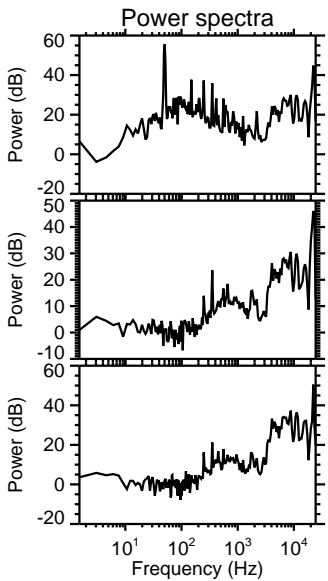
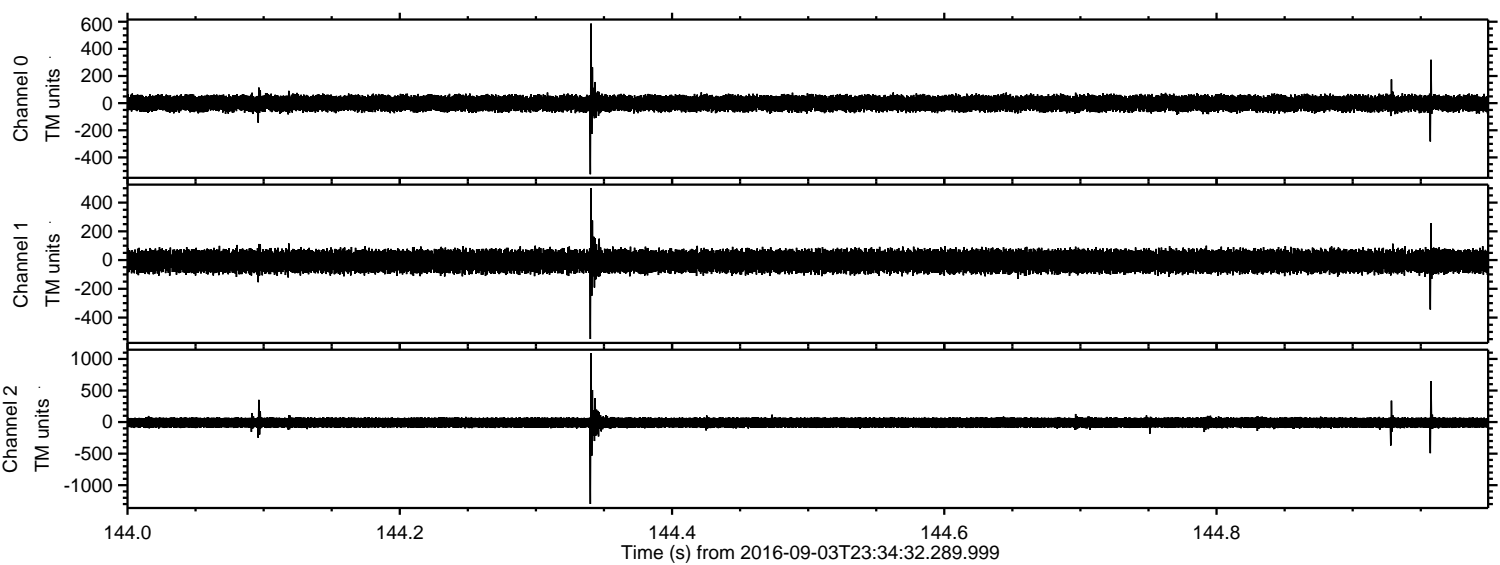



Processed Sun Sep 4 01:42:37 2016 by ELM ver.2012-10-06 from 001\_\_elm20160903\_233431\_\_dat00.bin

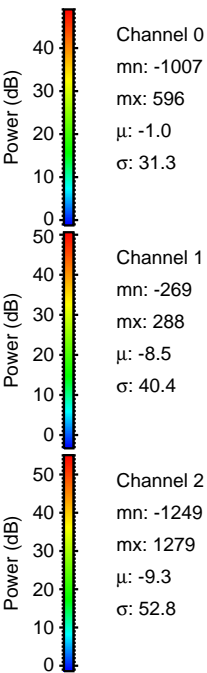
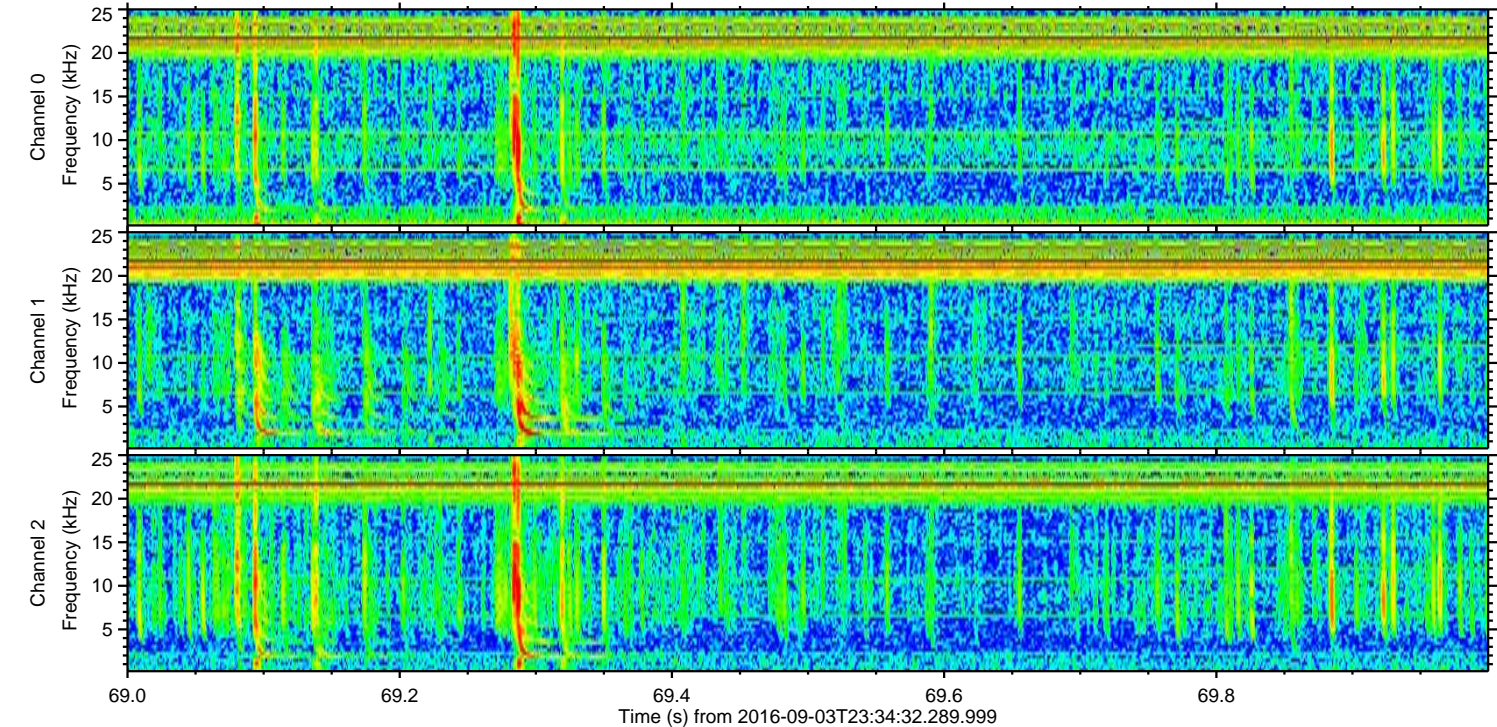
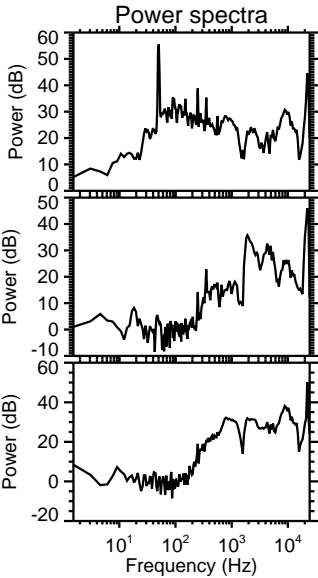
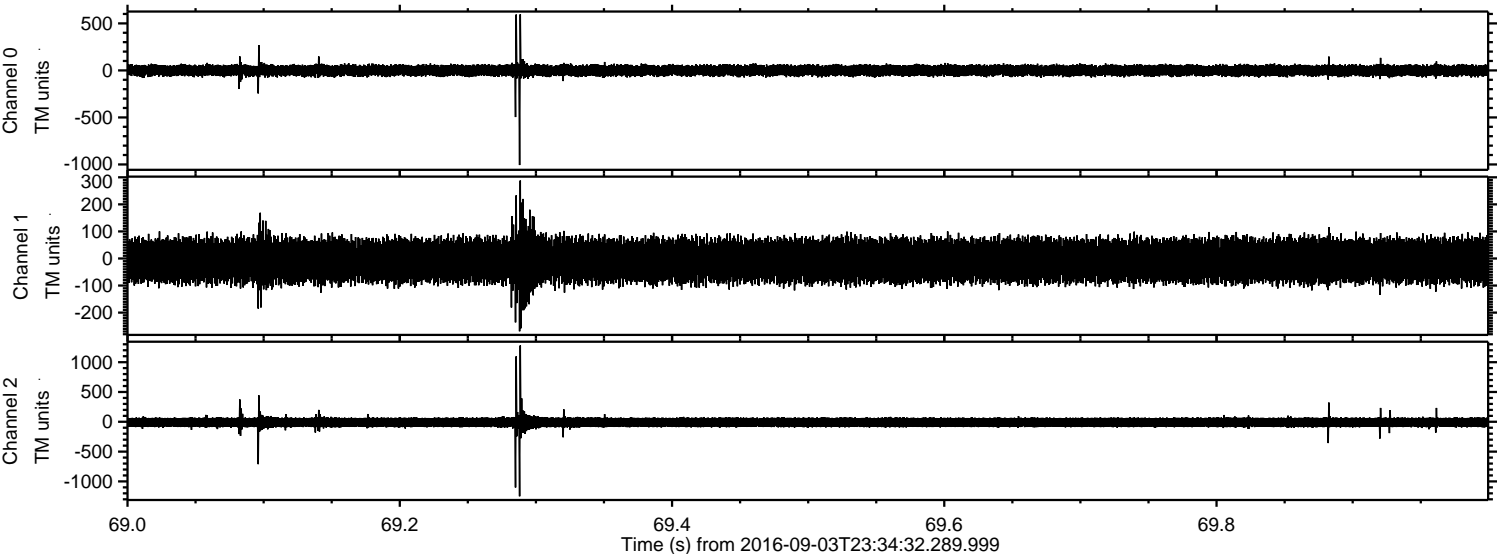



Processed Sun Sep 4 01:42:38 2016 by ELM ver.2012-10-06 from 001\_\_elm20160903\_233431\_\_dat00.bin

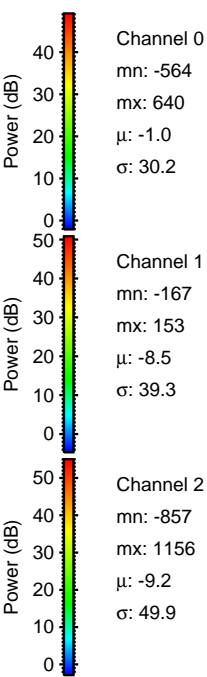
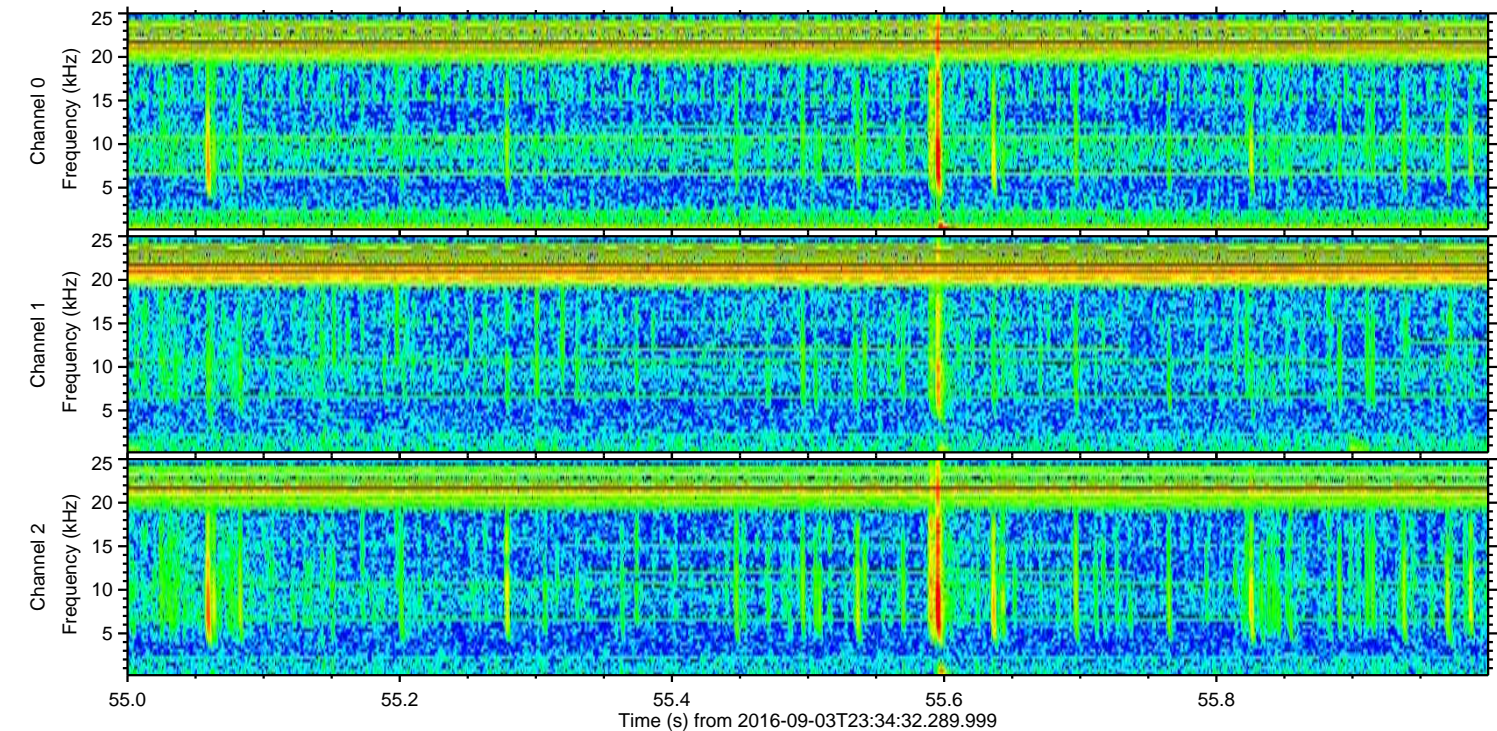
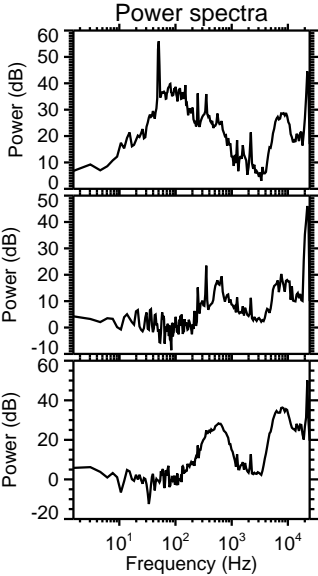
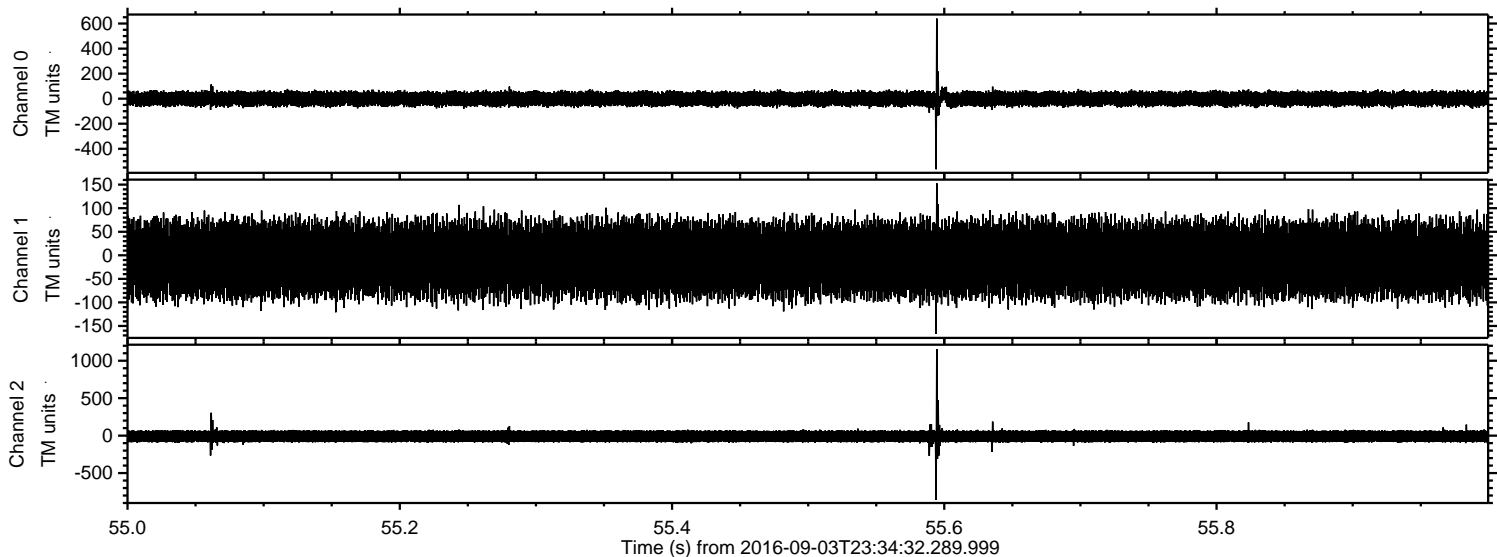



Processed Sun Sep 4 01:42:39 2016 by ELM ver.2012-10-06 from 001\_\_elm20160903\_233431\_\_dat00.bin

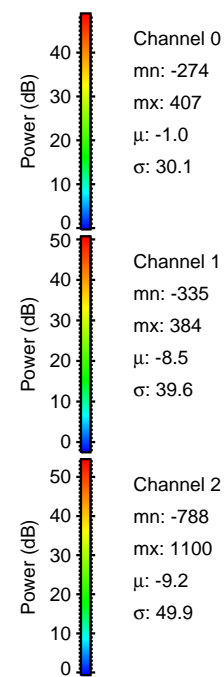
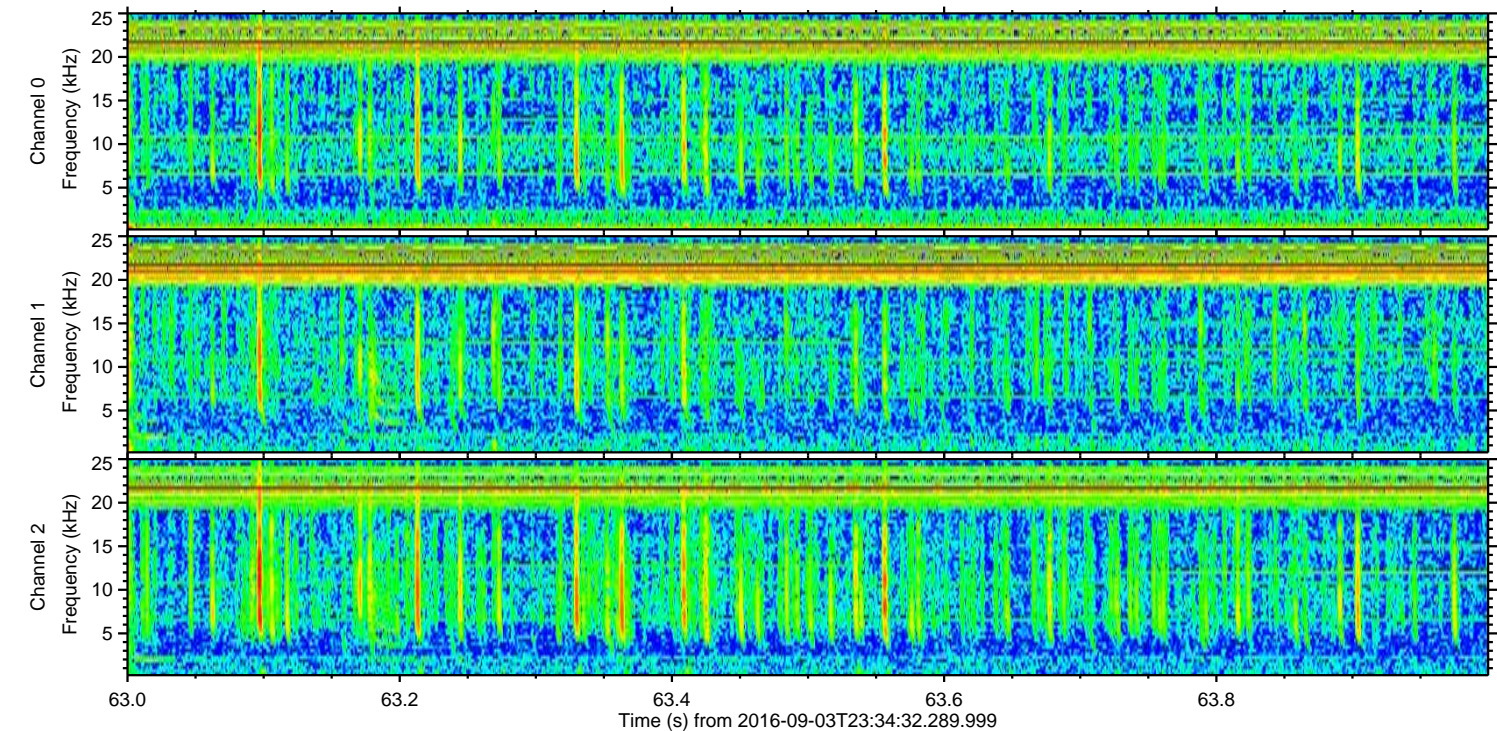
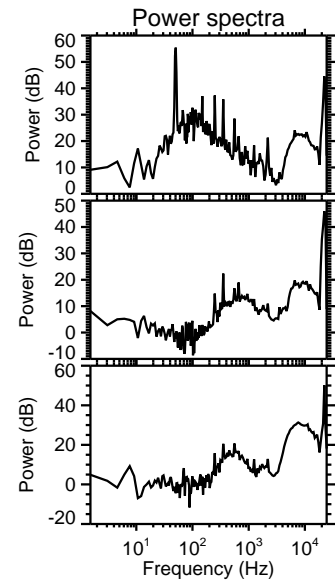
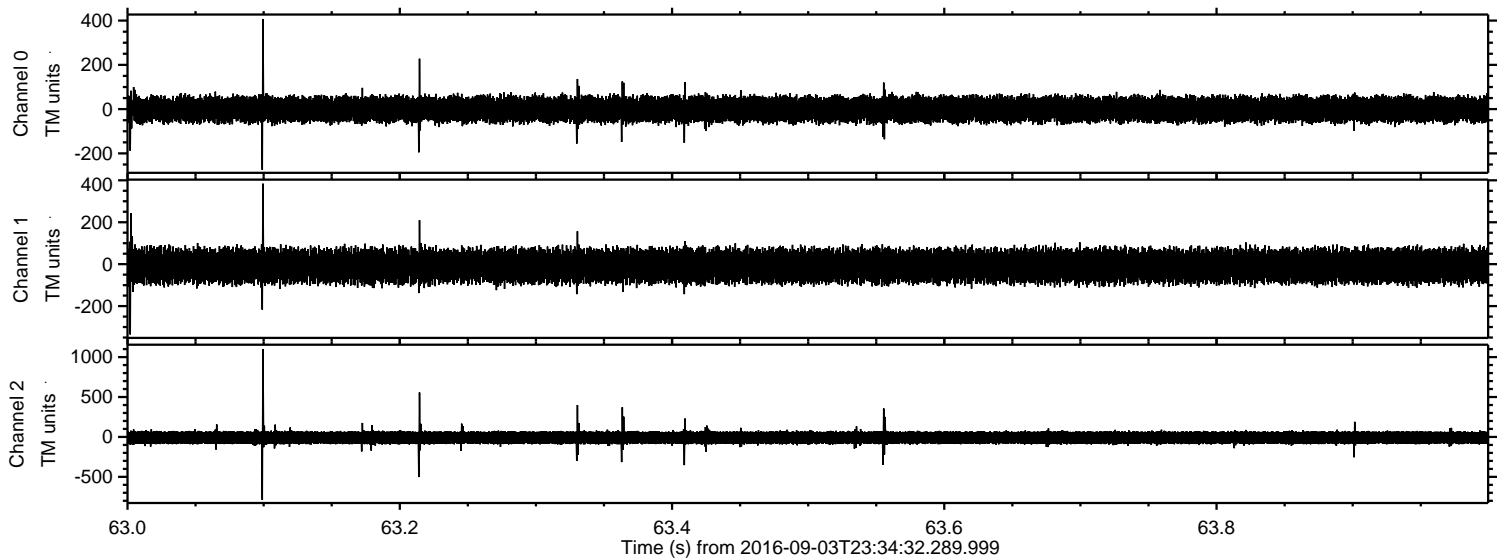



ELMAVAN 3D WAVEFORMS (Measured data sampled at 50 kHz) 51000 packets of 144 samples from 2016-09-03T23:34:32.289.999. Part 23/147

Processed Sun Sep 4 01:42:40 2016 by ELM ver.2012-10-06 from 001\_\_elm20160903\_233431\_\_dat00.bin

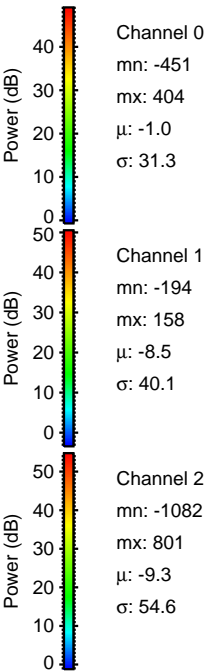
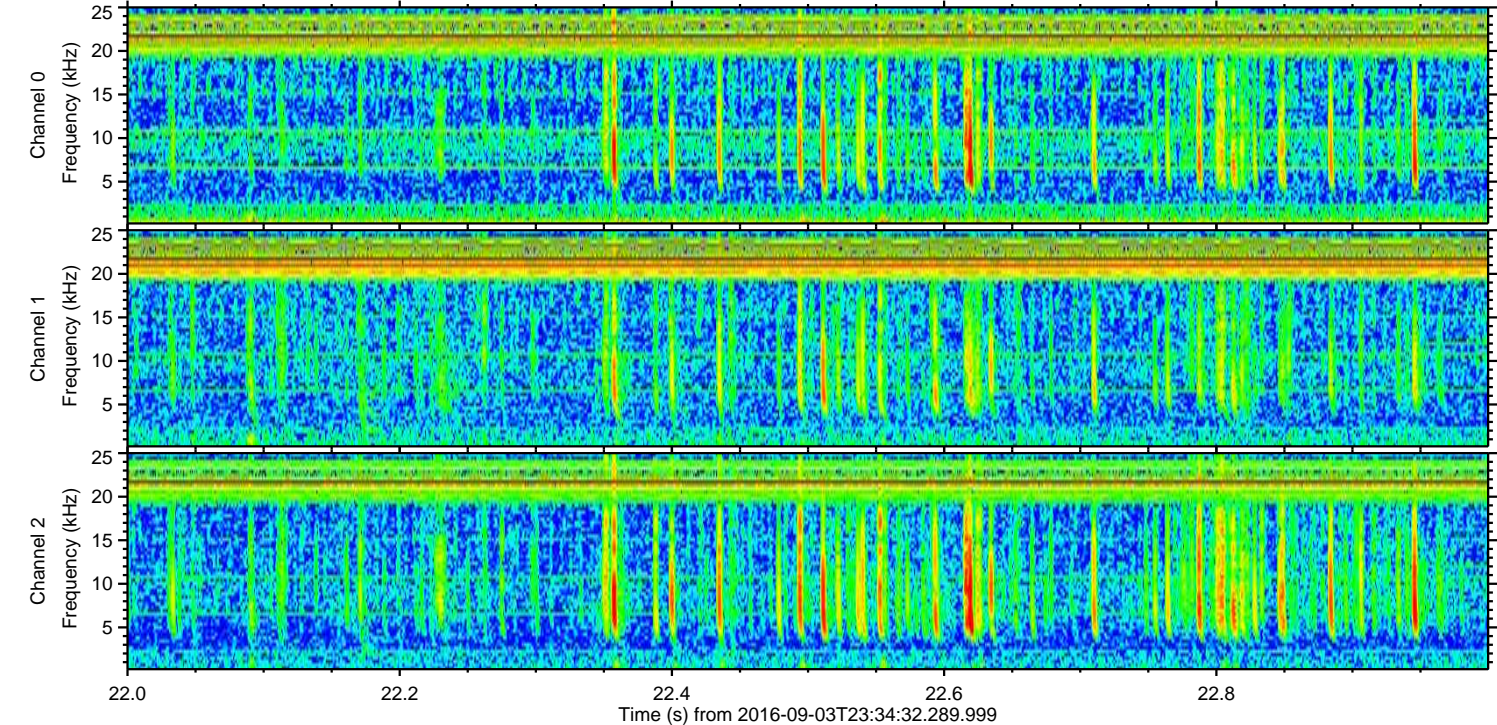
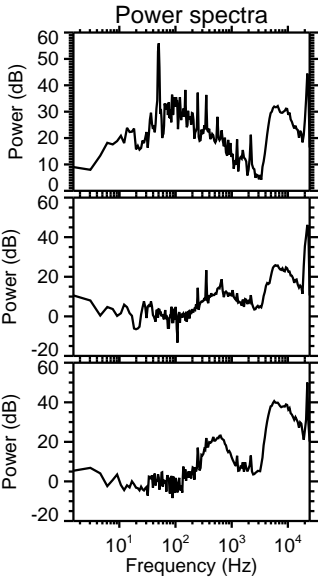
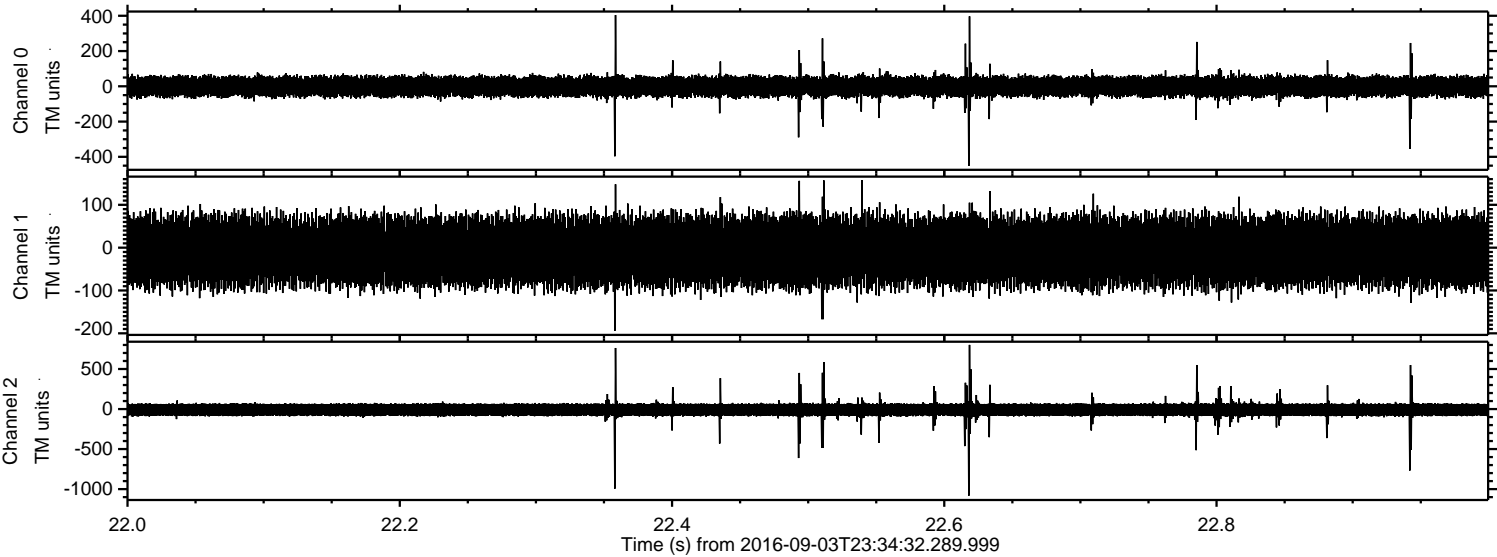



Processed Sun Sep 4 01:42:41 2016 by ELM ver.2012-10-06 from 001\_\_elm20160903\_233431\_\_dat00.bin

