

ELMAVAN 3D WAVEFORMS (Measured data sampled at 50 kHz) 51000 packets of 144 samples from 2016-09-03T20:54:24.988.000.

Processed Sat Sep 3 23:02:30 2016 by ELM ver.2012-10-06 from 001__elm20160903_205423__dat00.bin

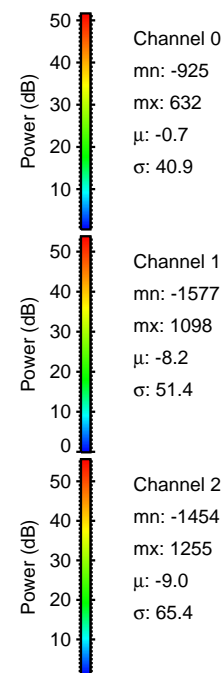

Processed Sat Sep 3 23:02:41 2016 by ELM ver.2012-10-06 from 001__elm20160903_205423__dat00.bin

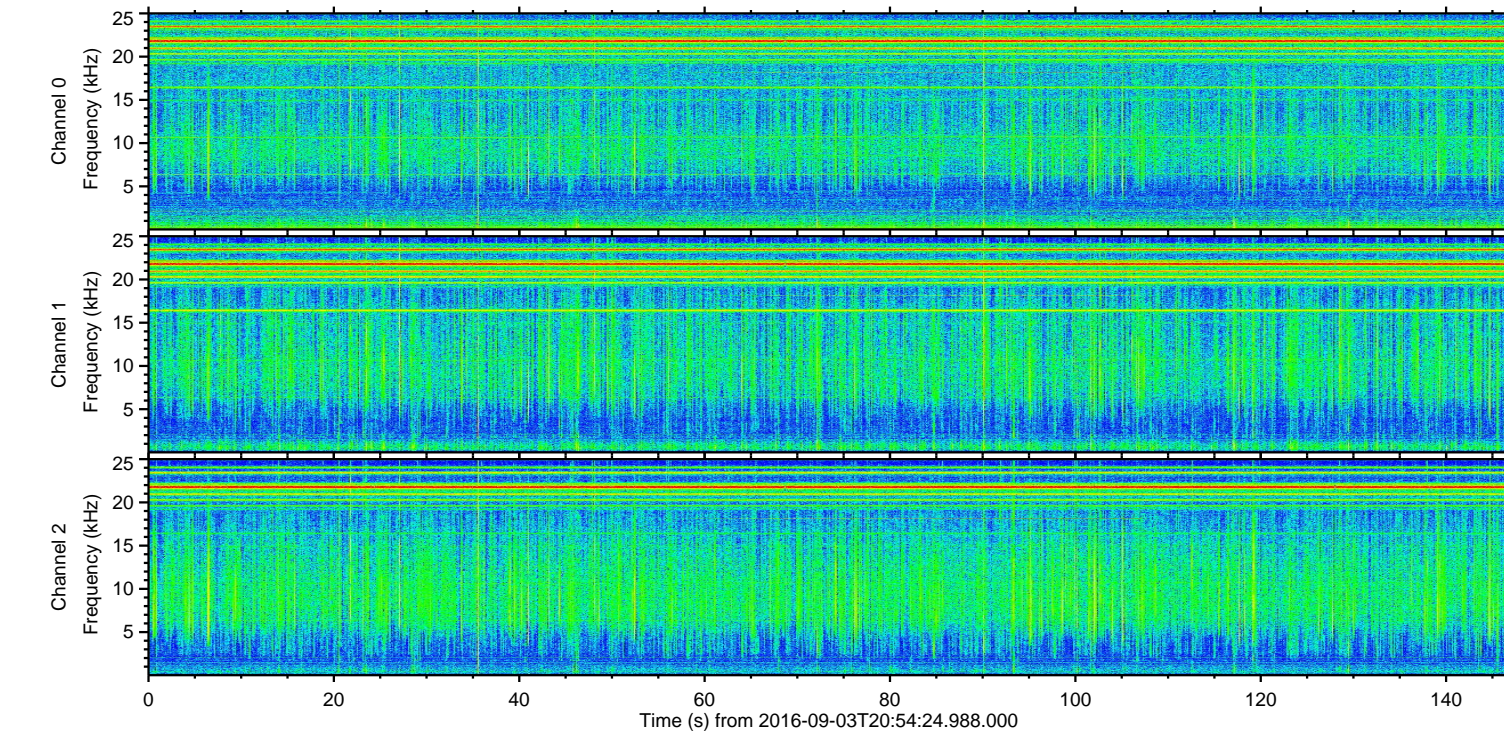
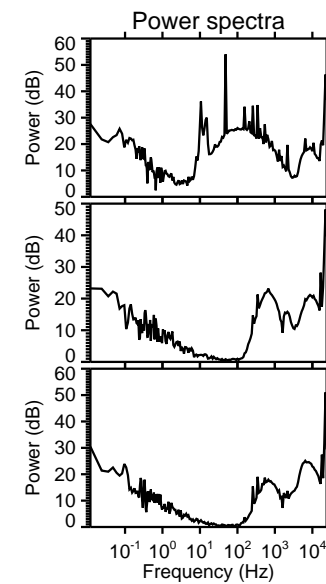
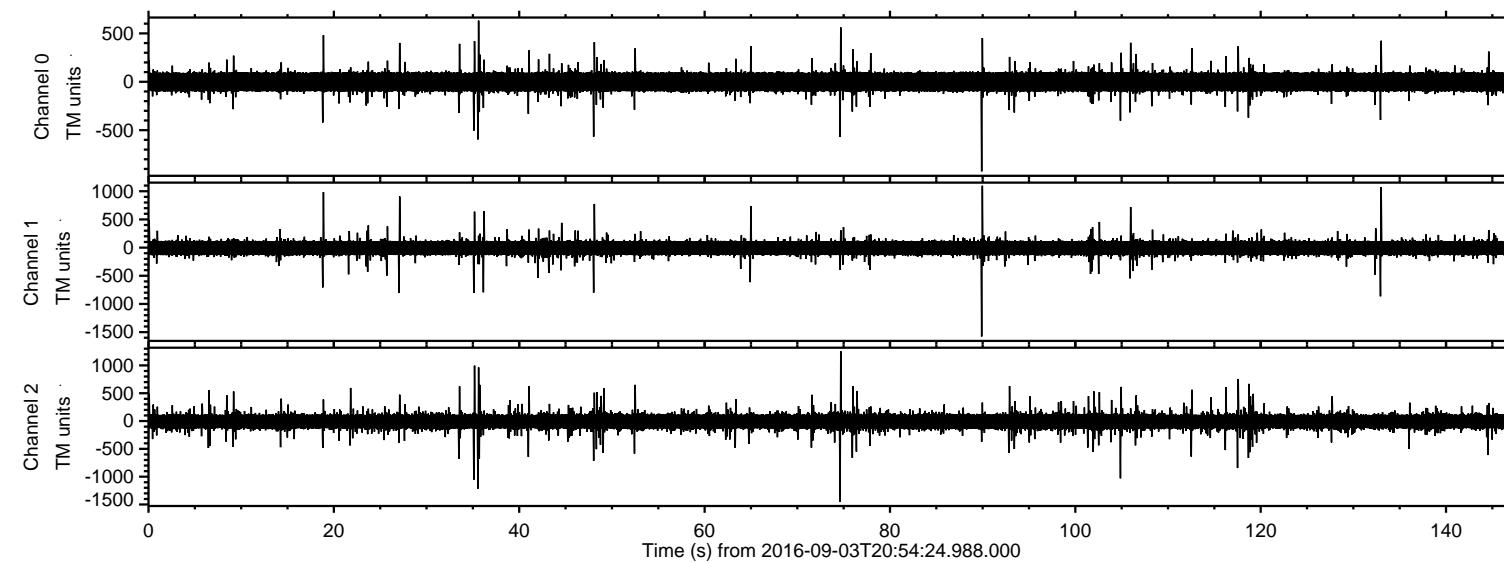
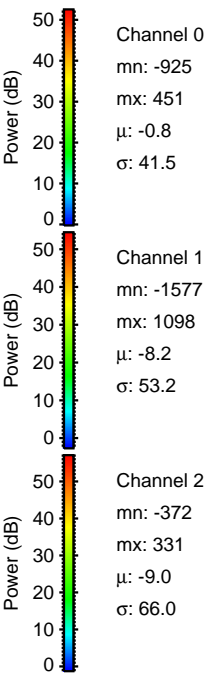
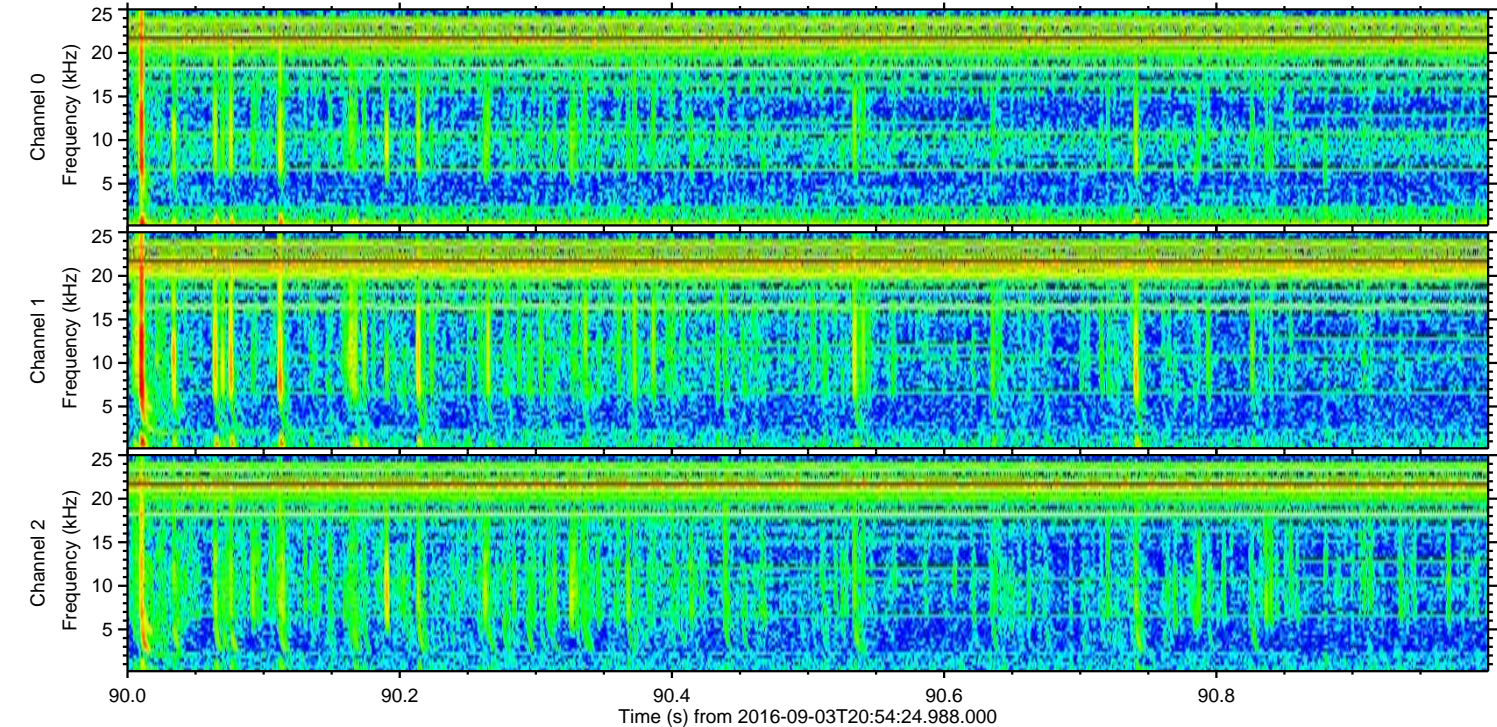
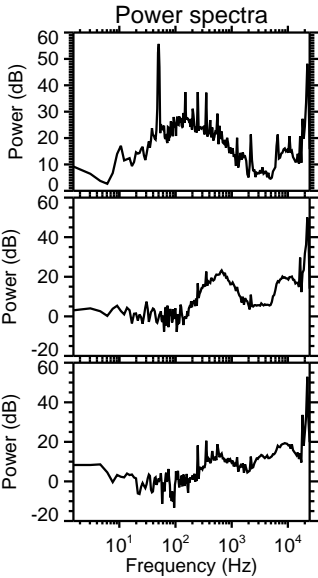
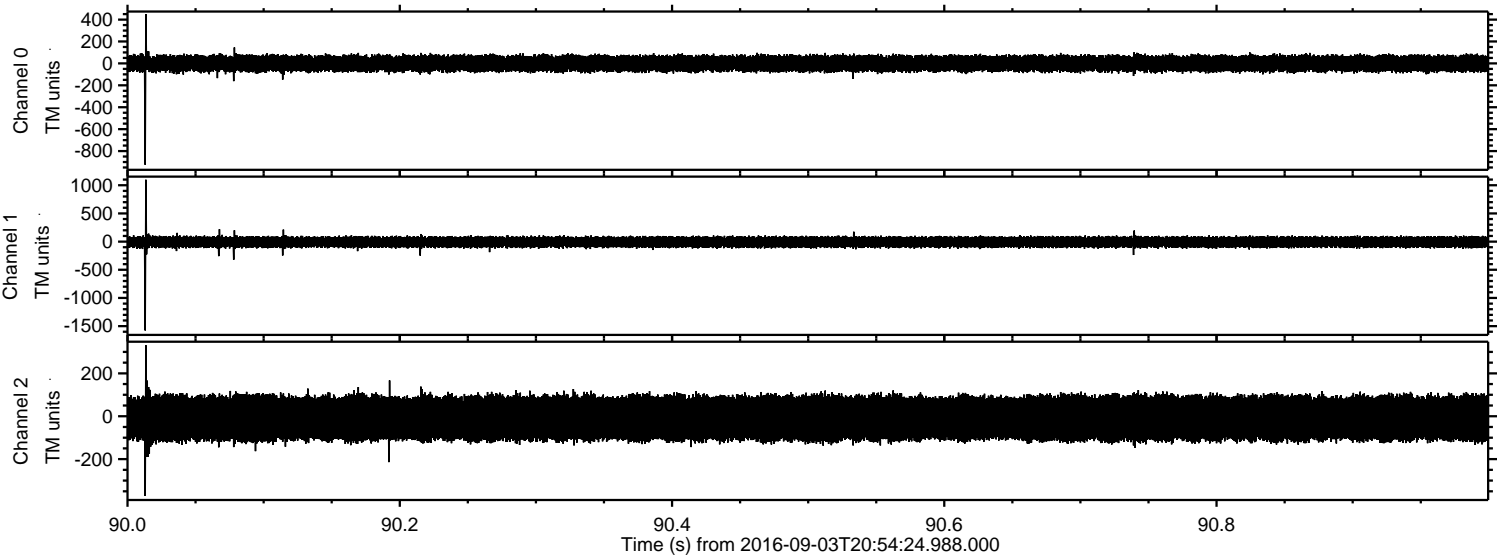

Processed Sat Sep 3 23:02:42 2016 by ELM ver.2012-10-06 from 001__elm20160903_205423__dat00.bin

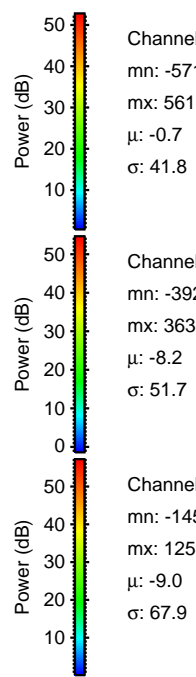
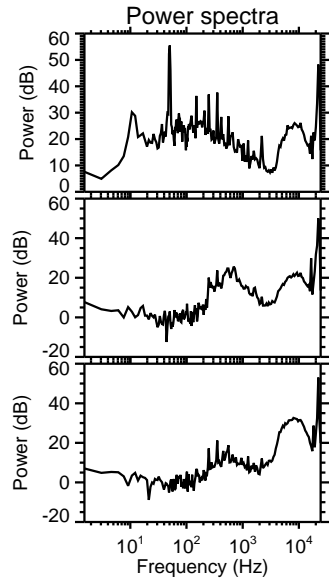
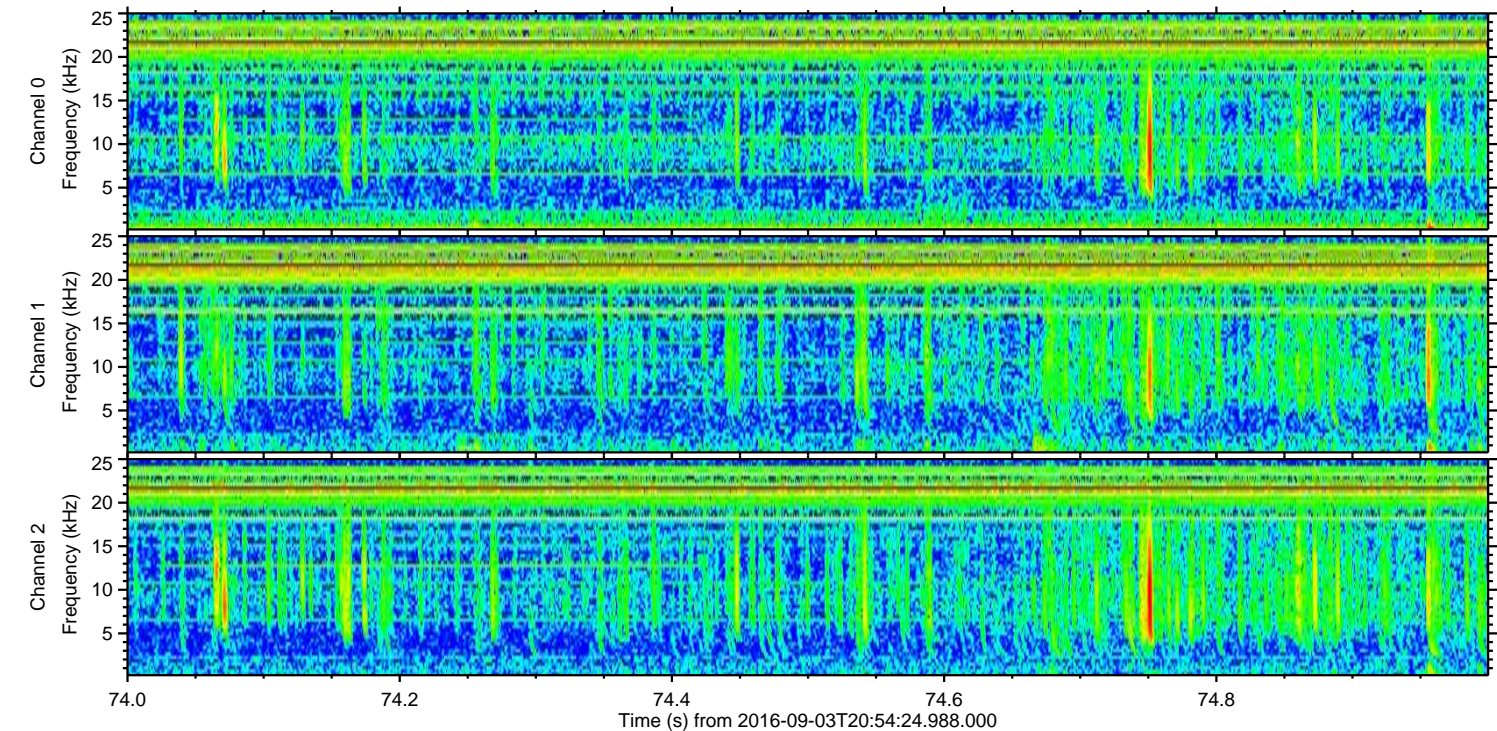
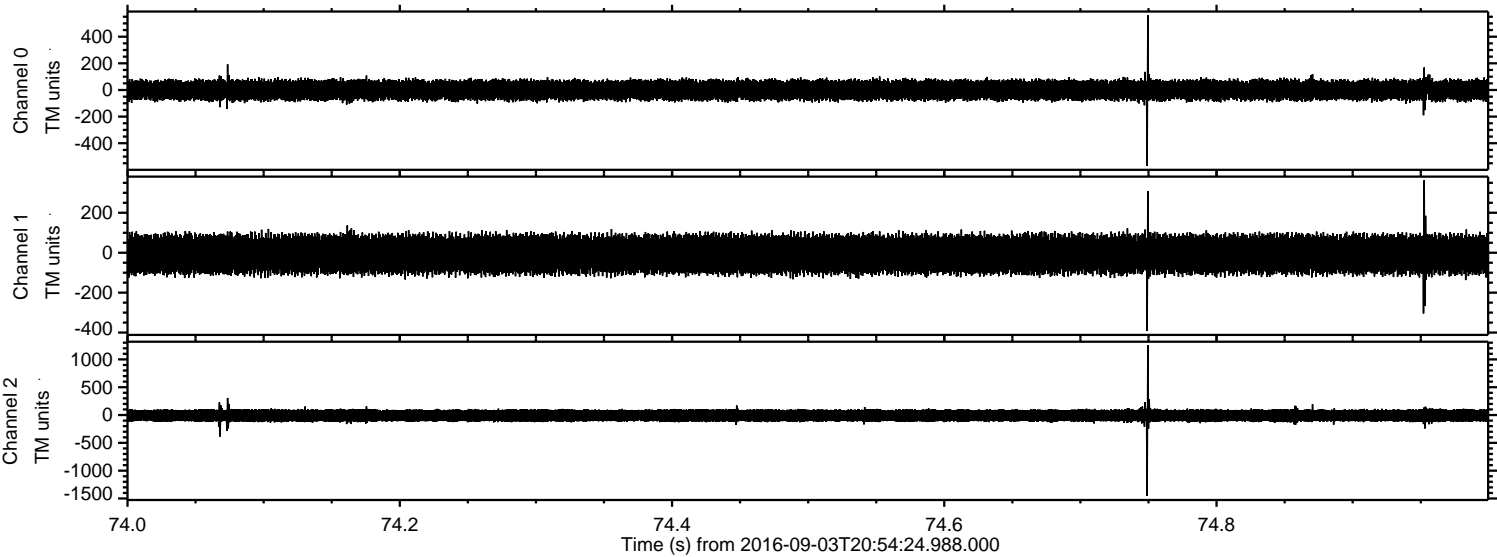

Channel 0
mn: -571
mx: 561
 μ : -0.7
 σ : 41.8

Channel 1
mn: -392
mx: 363
 μ : -8.2
 σ : 51.7

Channel 2
mn: -1454
mx: 1255
 μ : -9.0
 σ : 67.9

ELMAVAN 3D WAVEFORMS (Measured data sampled at 50 kHz) 51000 packets of 144 samples from 2016-09-03T20:54:24.988.000. Part 36/147

Processed Sat Sep 3 23:02:43 2016 by ELM ver.2012-10-06 from 001__elm20160903_205423__dat00.bin

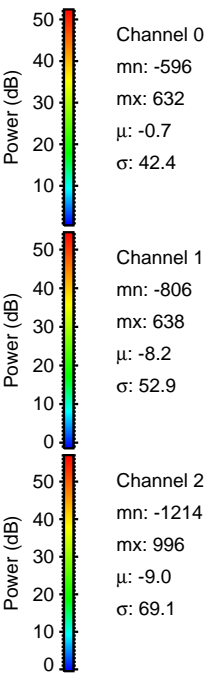
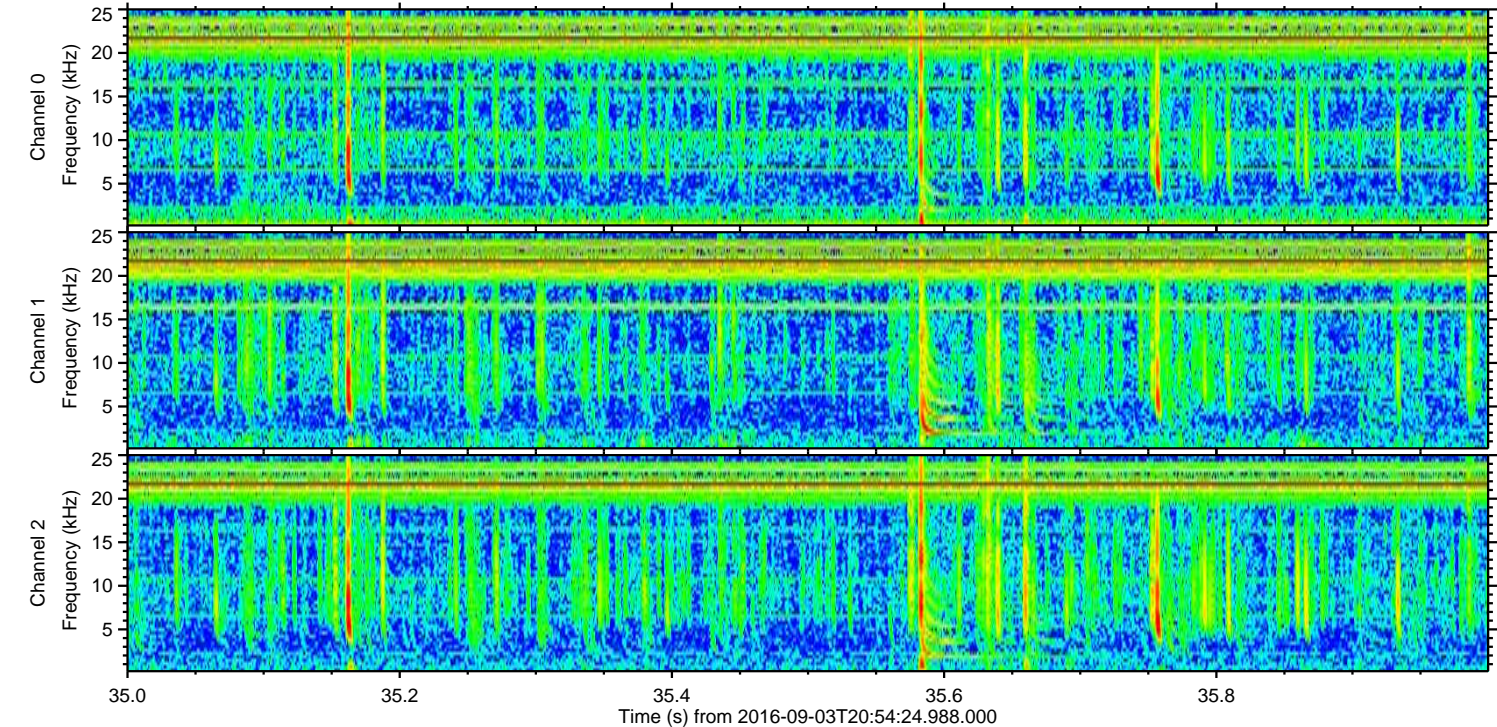
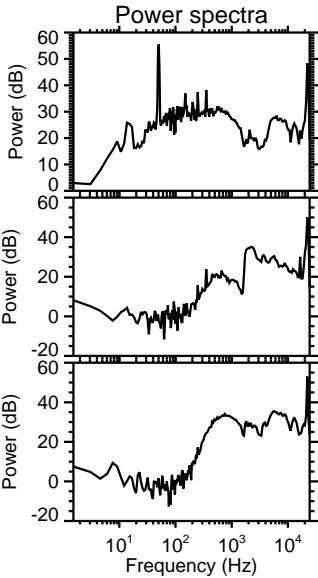
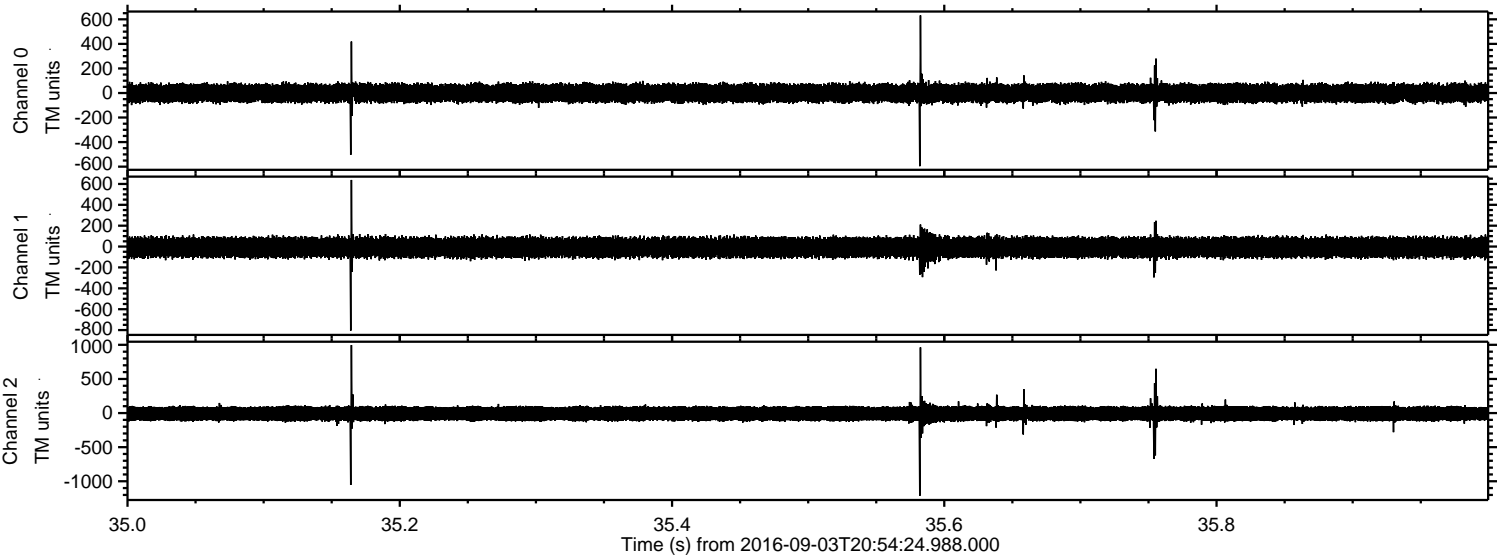

ELMAVAN 3D WAVEFORMS (Measured data sampled at 50 kHz) 51000 packets of 144 samples from 2016-09-03T20:54:24.988.000. Part 133/147

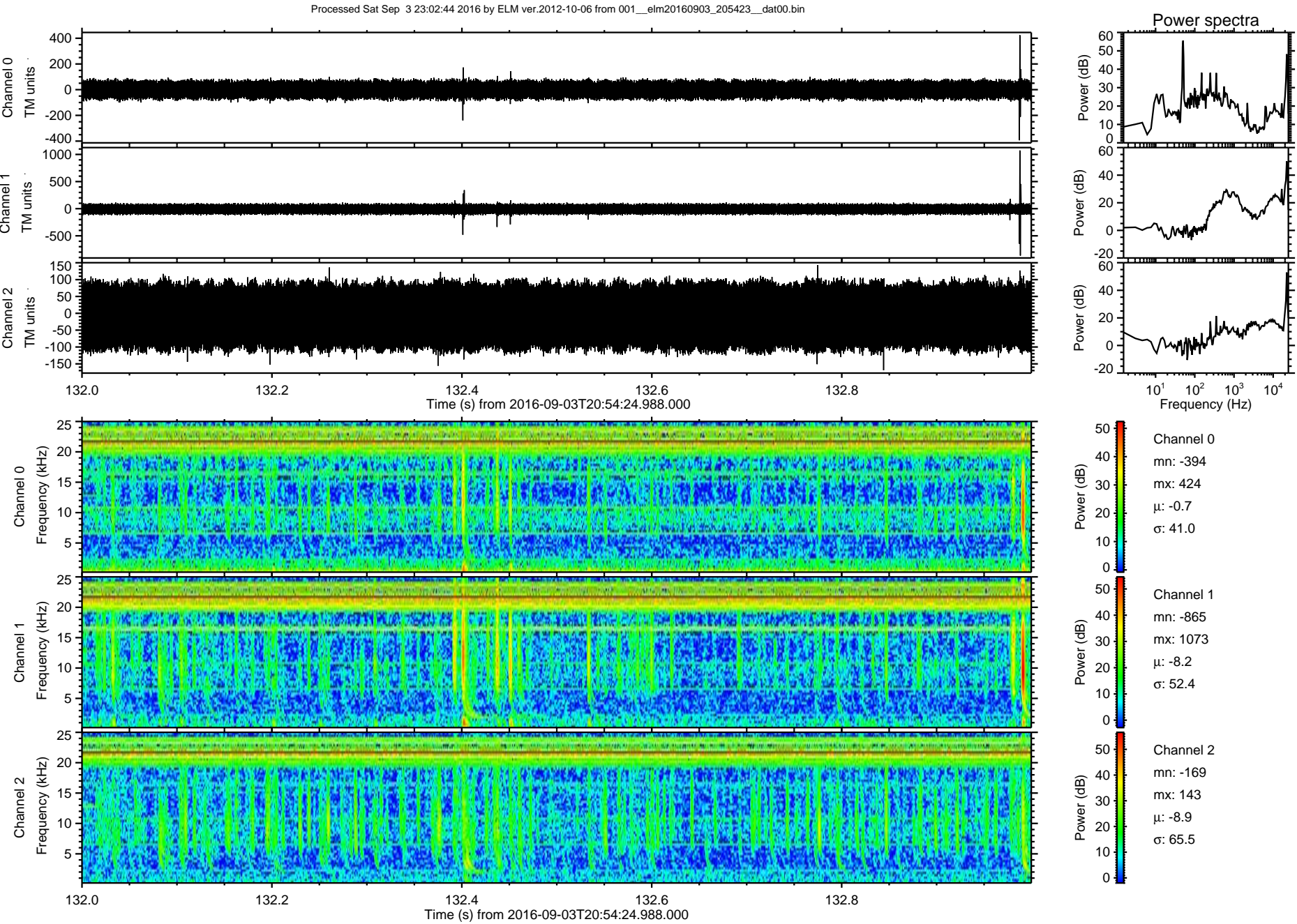

ELMAVAN 3D WAVEFORMS (Measured data sampled at 50 kHz) 51000 packets of 144 samples from 2016-09-03T20:54:24.988.000. Part 105/147

Processed Sat Sep 3 23:02:45 2016 by ELM ver.2012-10-06 from 001__elm20160903_205423__dat00.bin

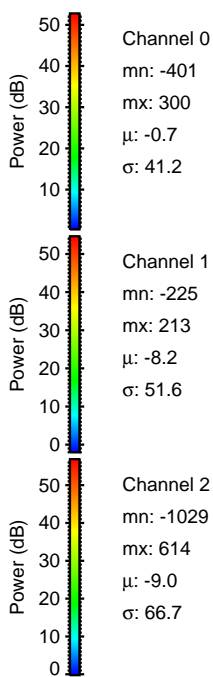
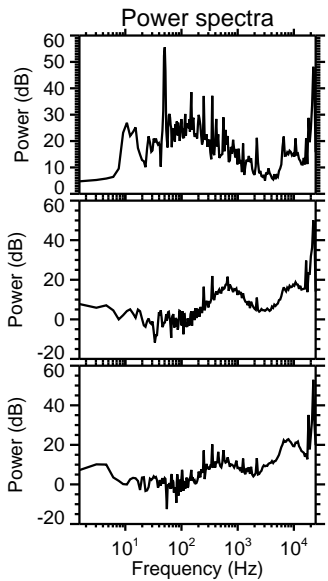
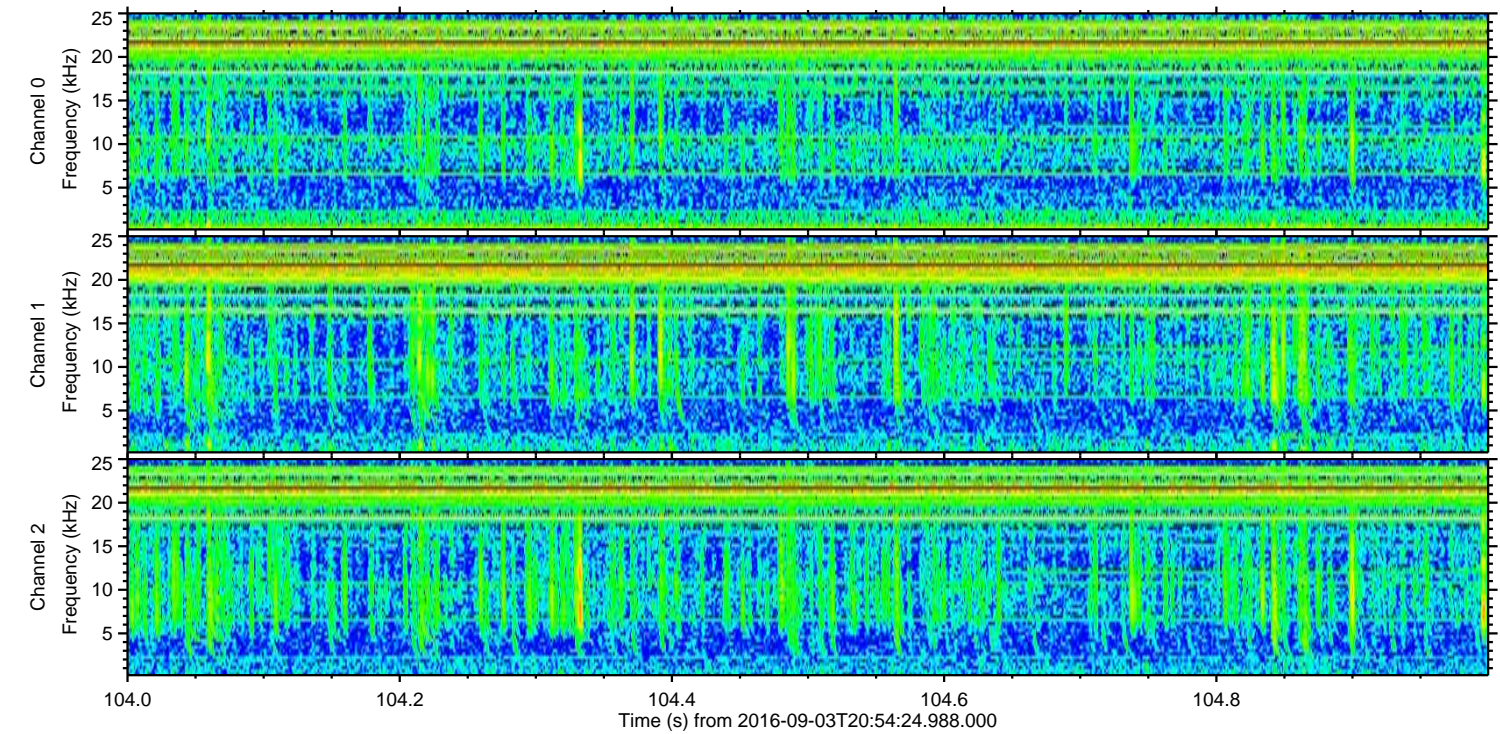
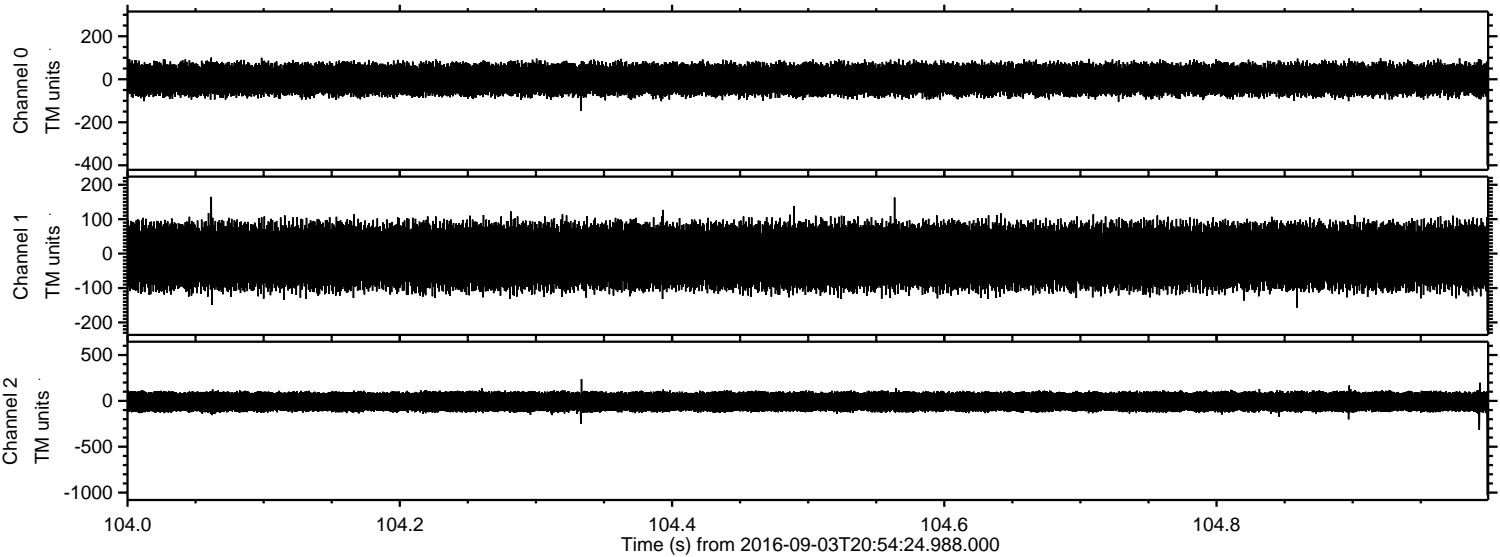

Processed Sat Sep 3 23:02:46 2016 by ELM ver.2012-10-06 from 001__elm20160903_205423__dat00.bin

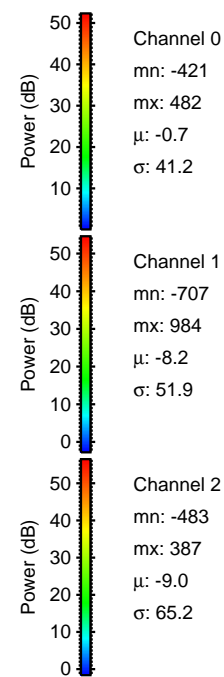
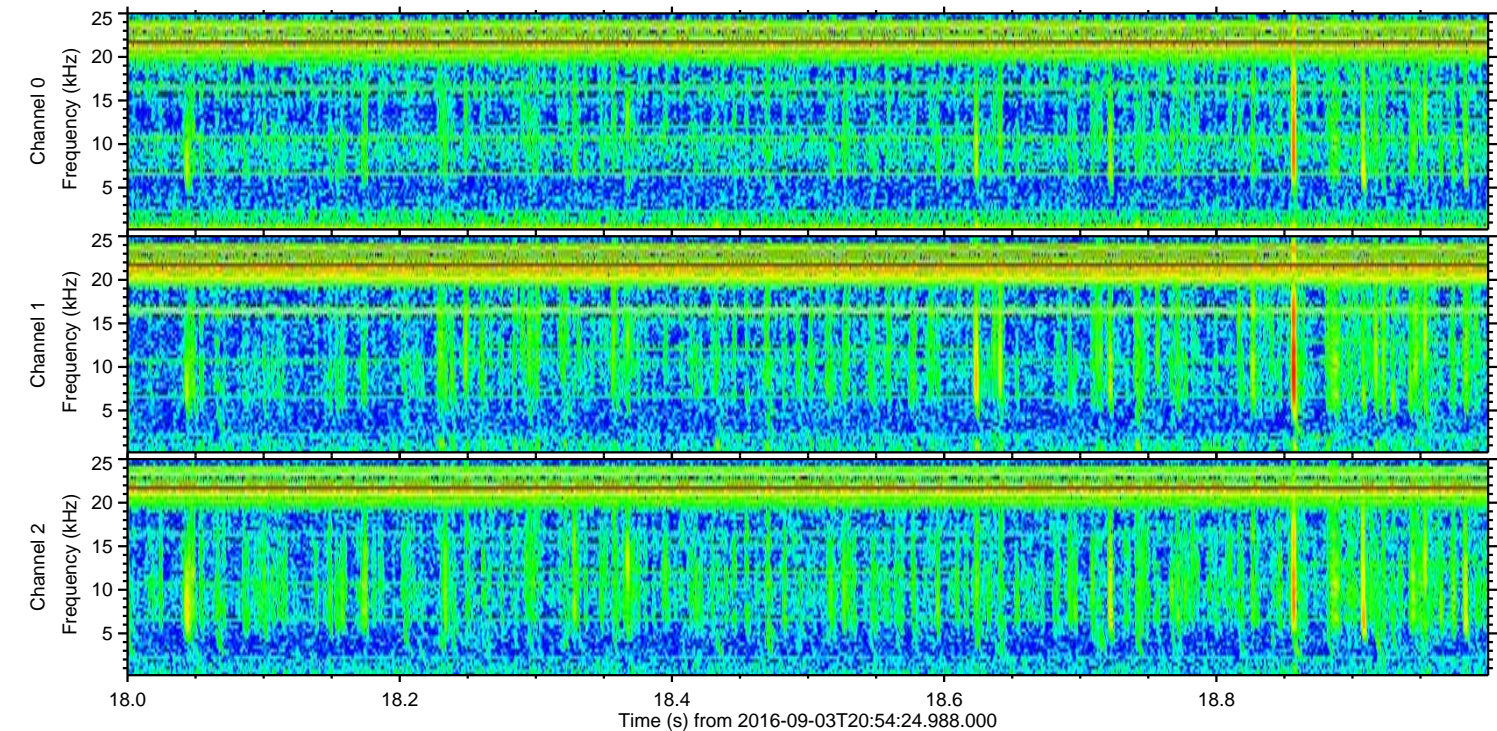
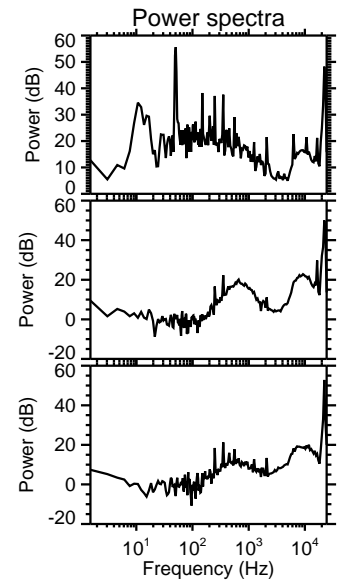
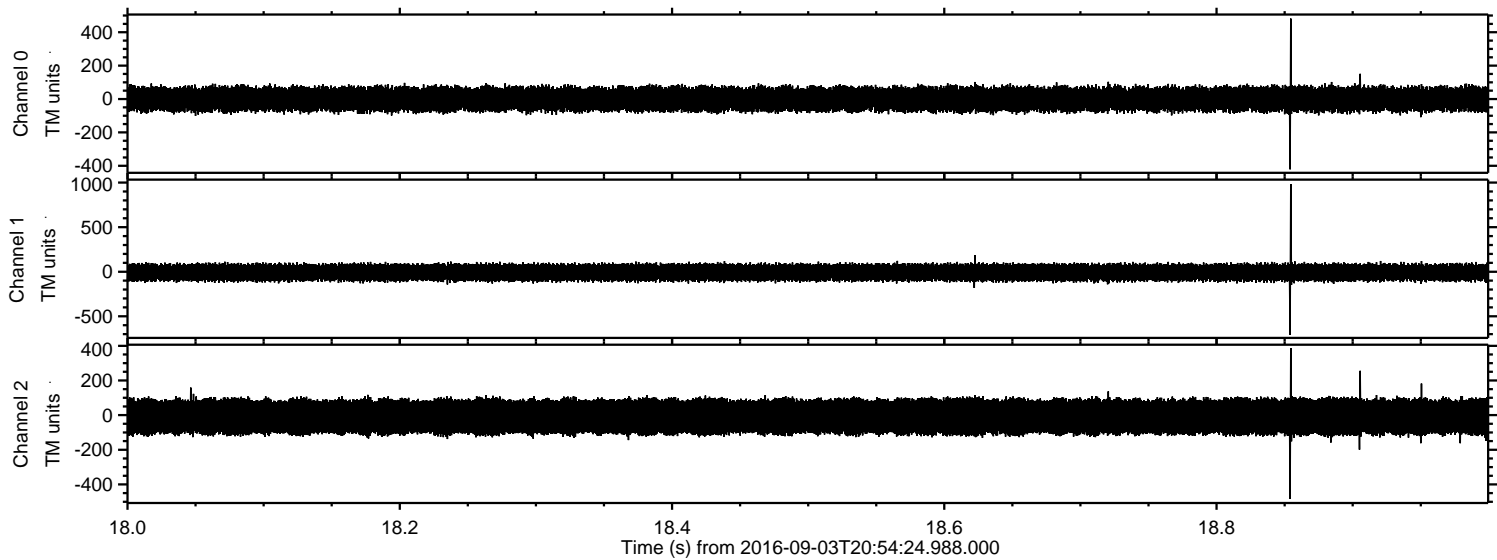

Processed Sat Sep 3 23:02:47 2016 by ELM ver.2012-10-06 from 001__elm20160903_205423__dat00.bin

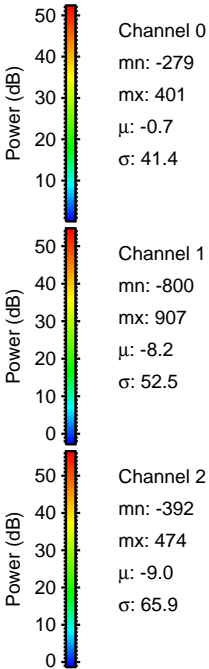
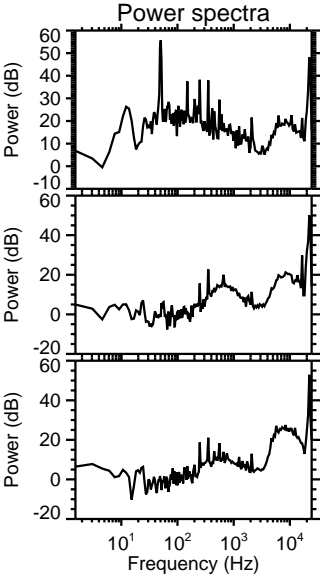
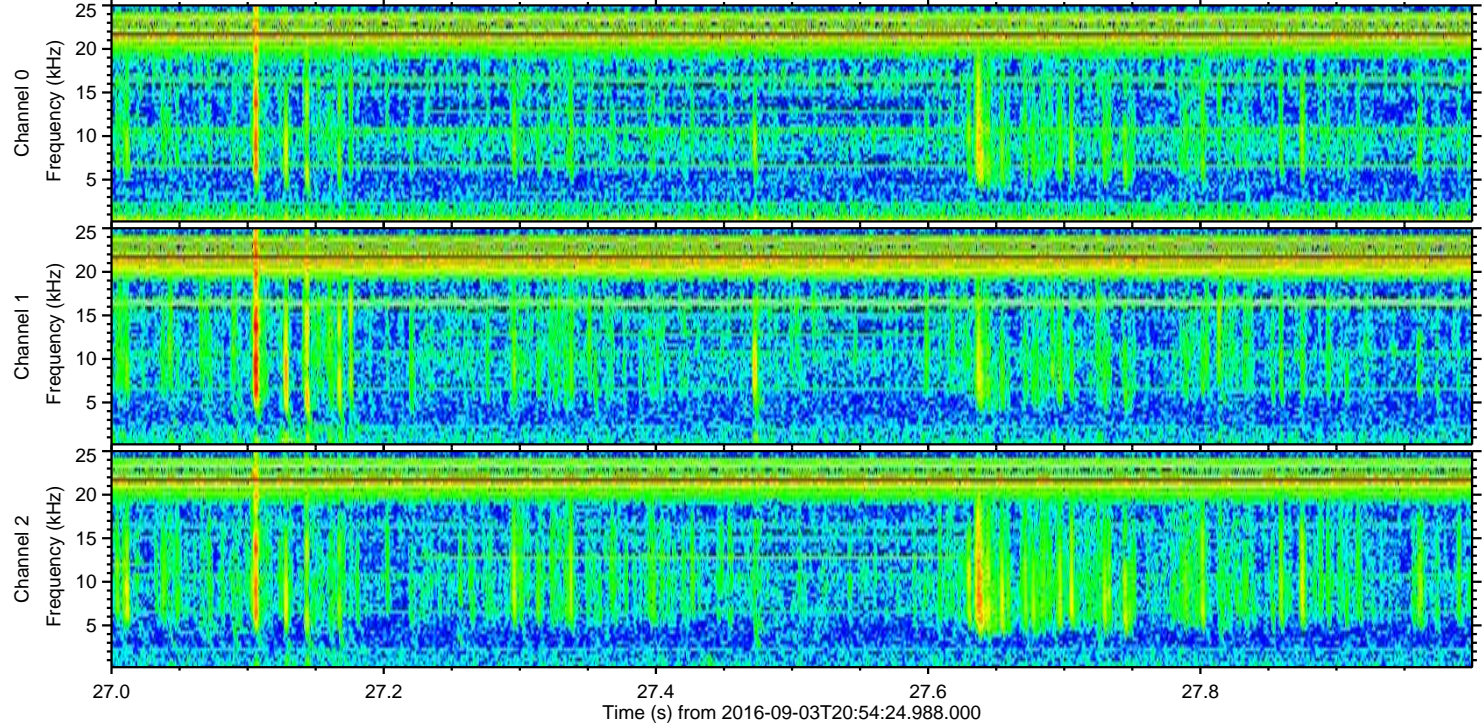
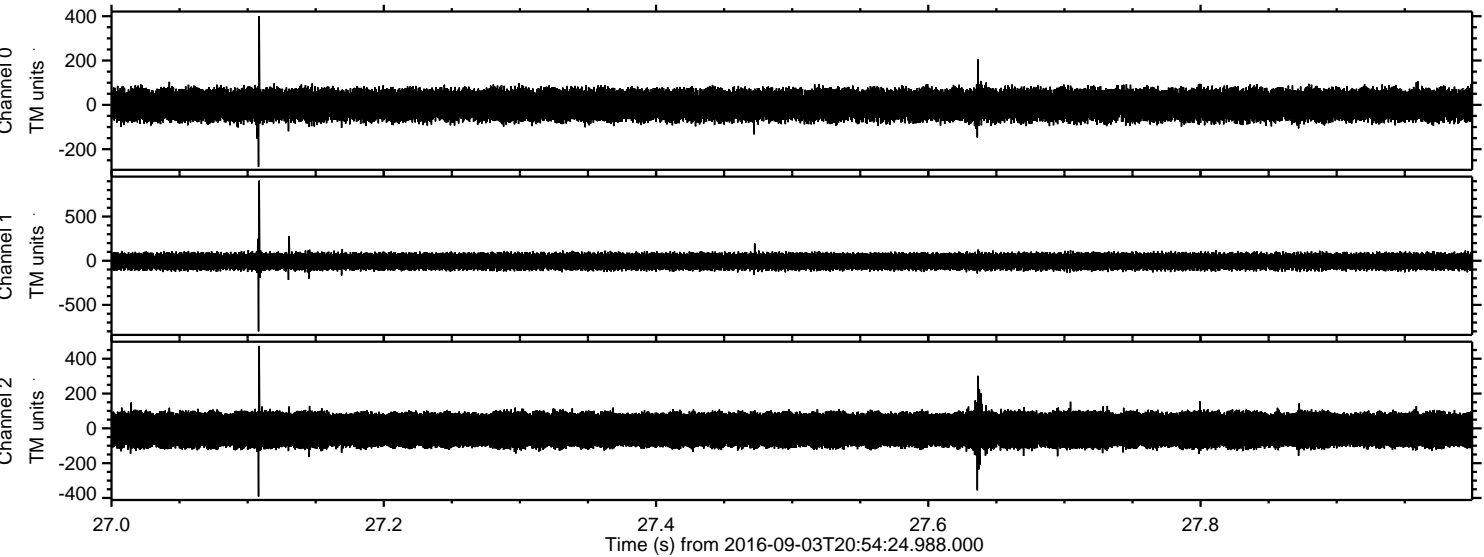

ELMAVAN 3D WAVEFORMS (Measured data sampled at 50 kHz) 51000 packets of 144 samples from 2016-09-03T20:54:24.988.000. Part 118/147

Processed Sat Sep 3 23:02:48 2016 by ELM ver.2012-10-06 from 001__elm20160903_205423__dat00.bin

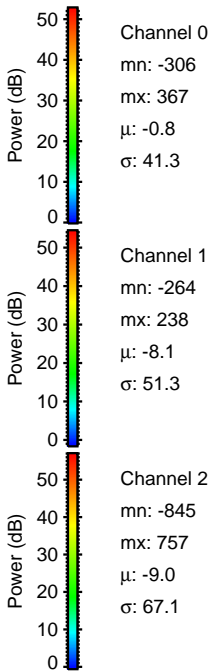
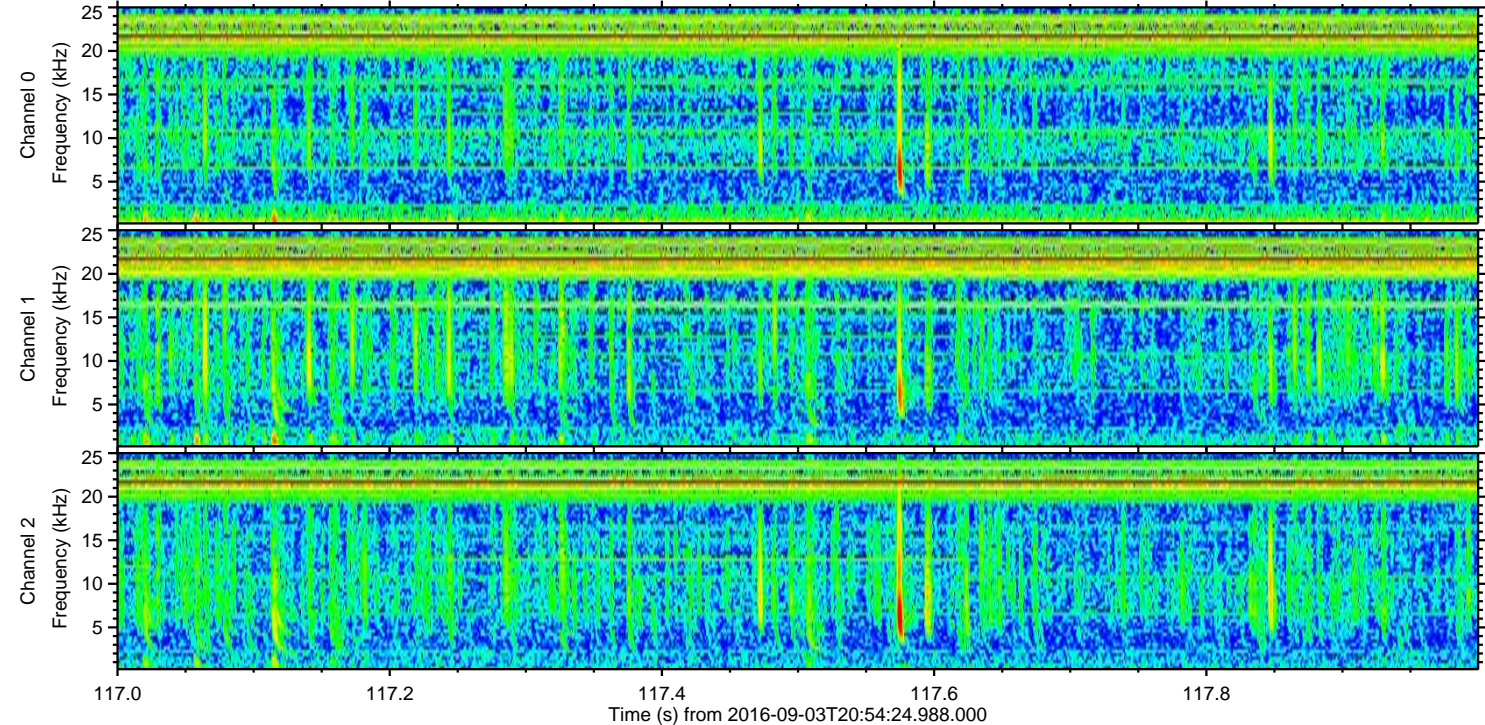
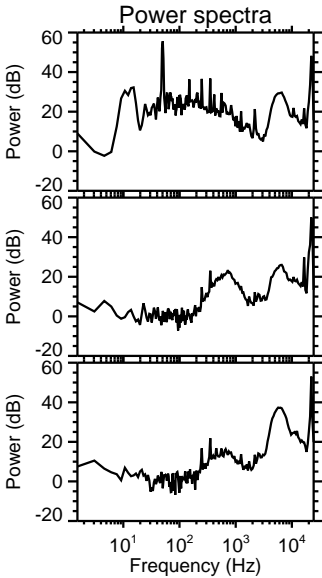
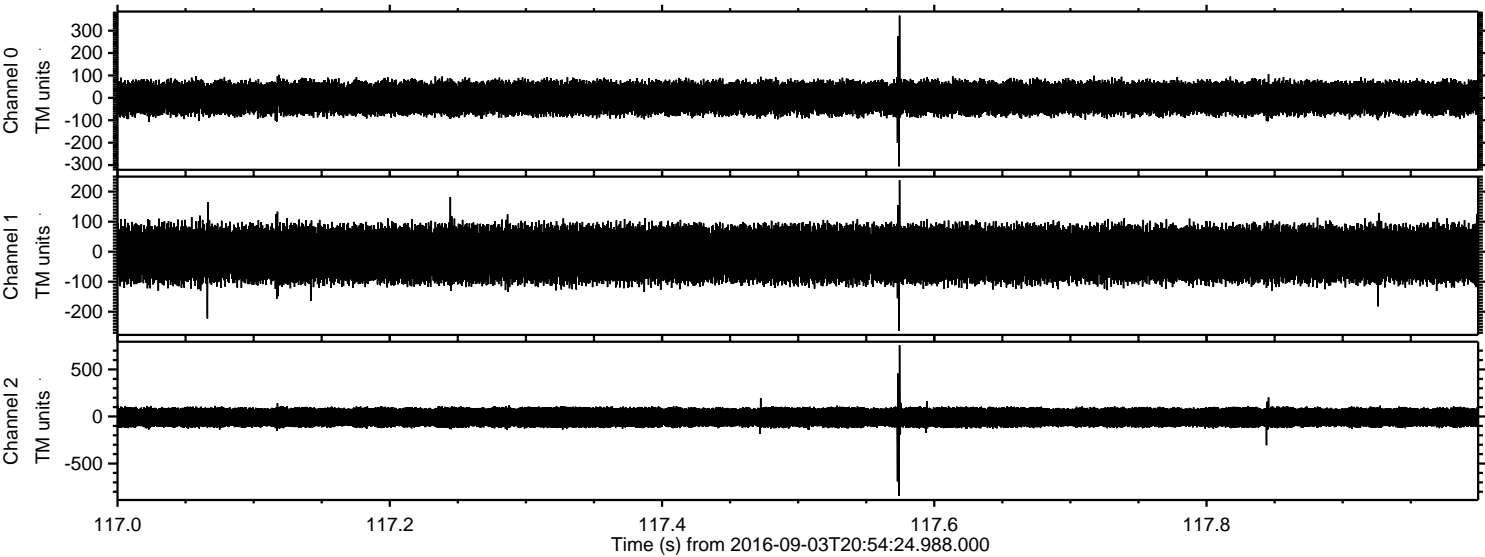

Processed Sat Sep 3 23:02:49 2016 by ELM ver.2012-10-06 from 001__elm20160903_205423__dat00.bin

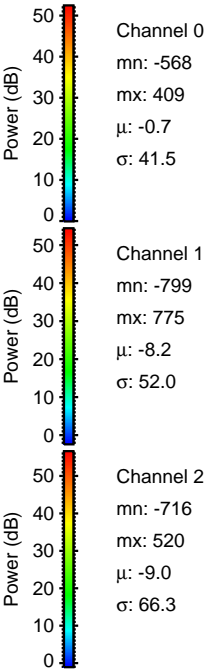
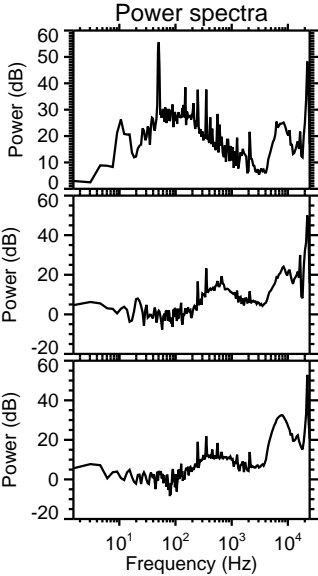
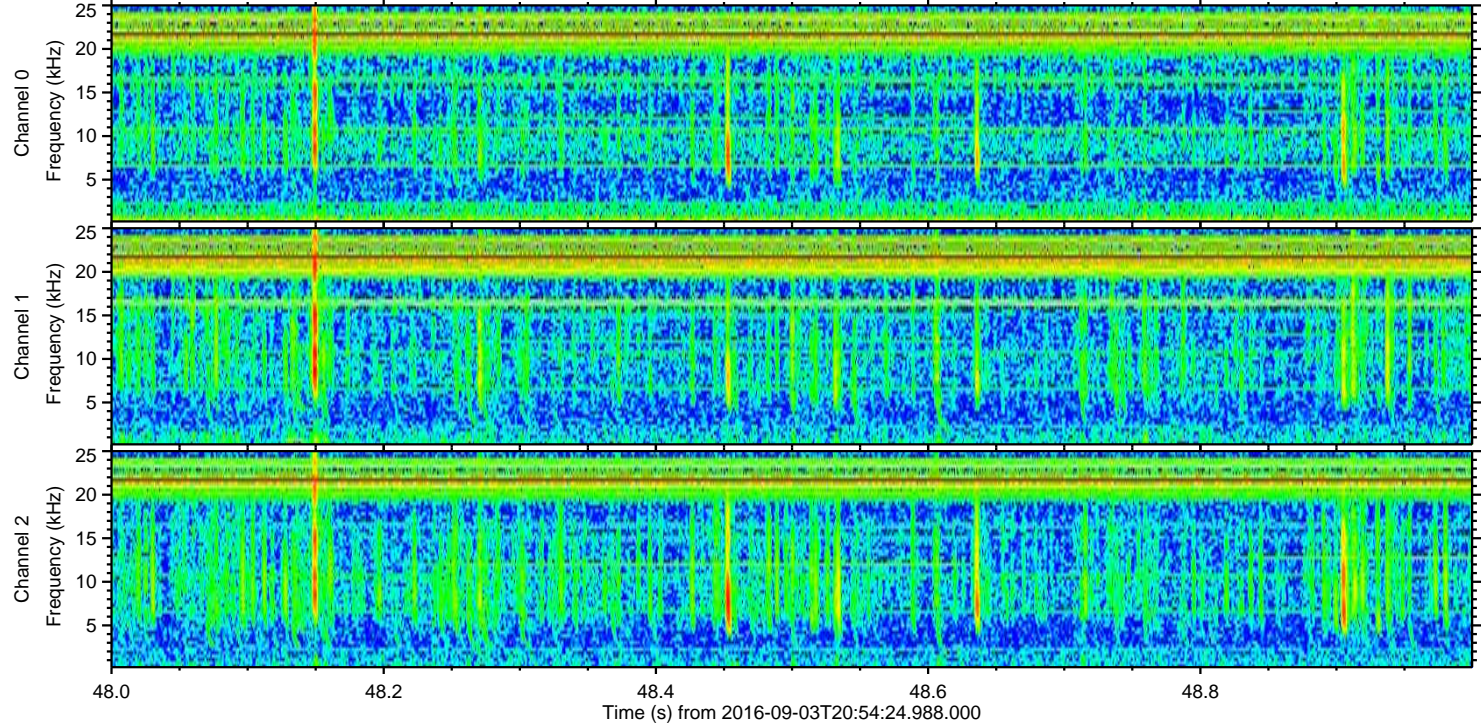
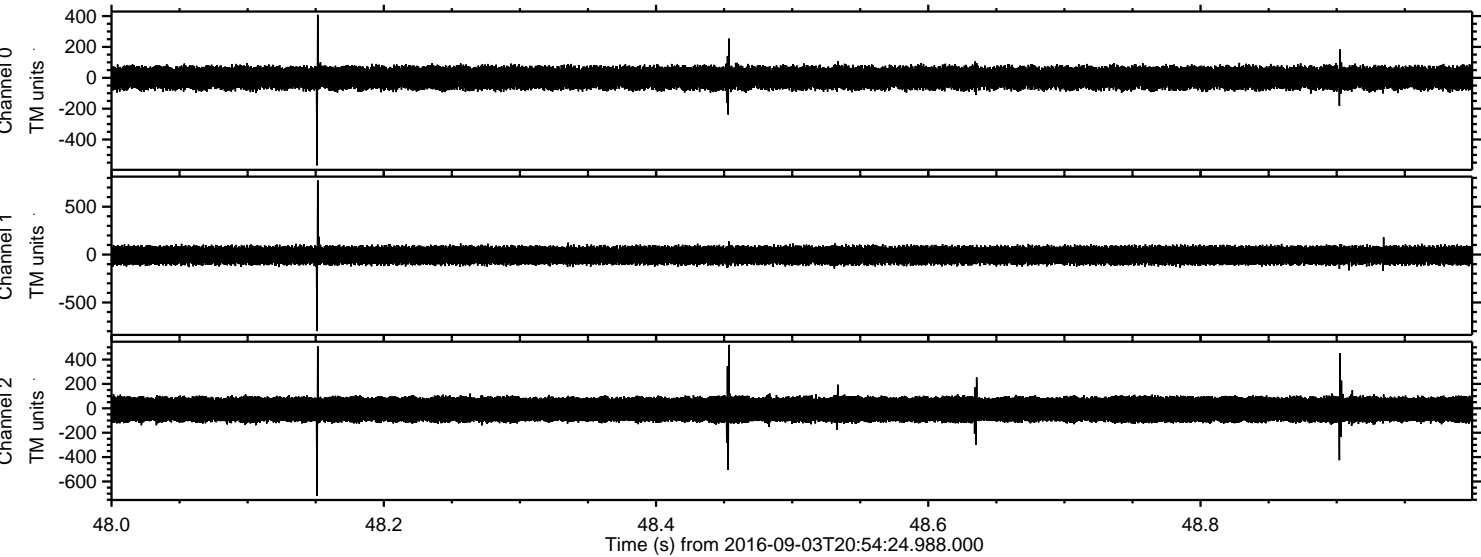

Channel 0
mn: -568
mx: 409
 μ : -0.7
 σ : 41.5

Channel 1
mn: -799
mx: 775
 μ : -8.2
 σ : 52.0

Channel 2
mn: -716
mx: 520
 μ : -9.0
 σ : 66.3

Processed Sat Sep 3 23:02:50 2016 by ELM ver.2012-10-06 from 001__elm20160903_205423__dat00.bin

