

# ELMAVAN 3D WAVEFORMS (Measured data sampled at 50 kHz) 51000 packets of 144 samples from 2016-09-03T01:18:31.212.000.

Processed Sat Sep 3 03:26:13 2016 by ELM ver.2012-10-06 from 001\_\_elm20160903\_011830\_\_dat00.bin

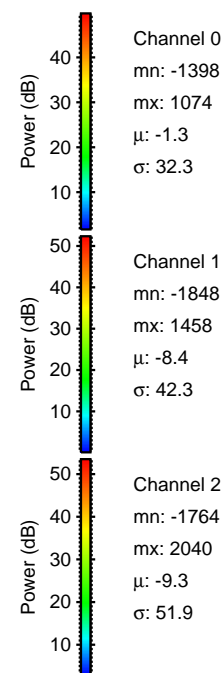

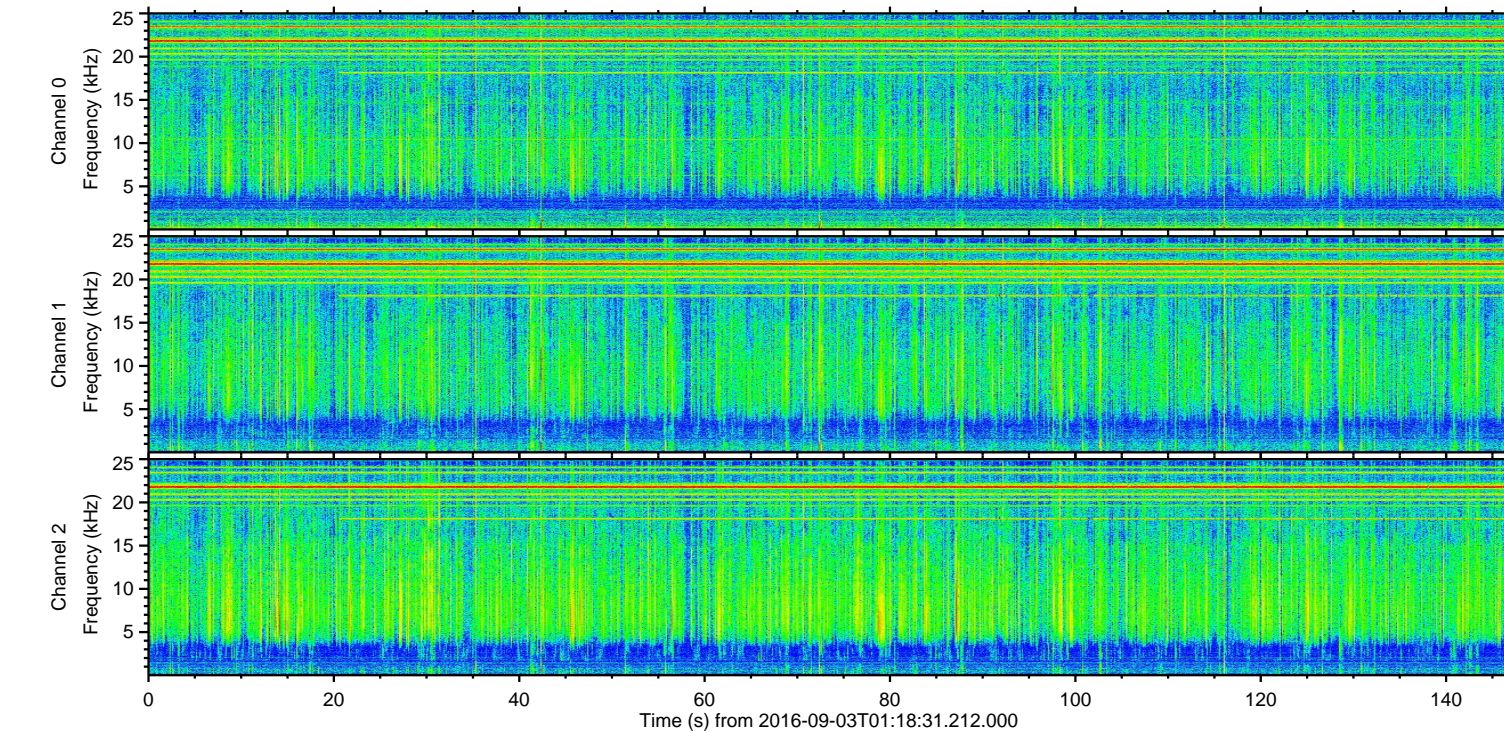
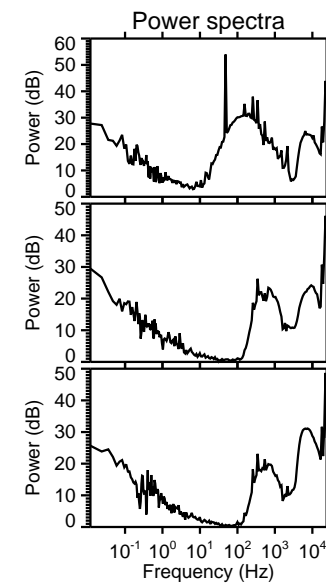
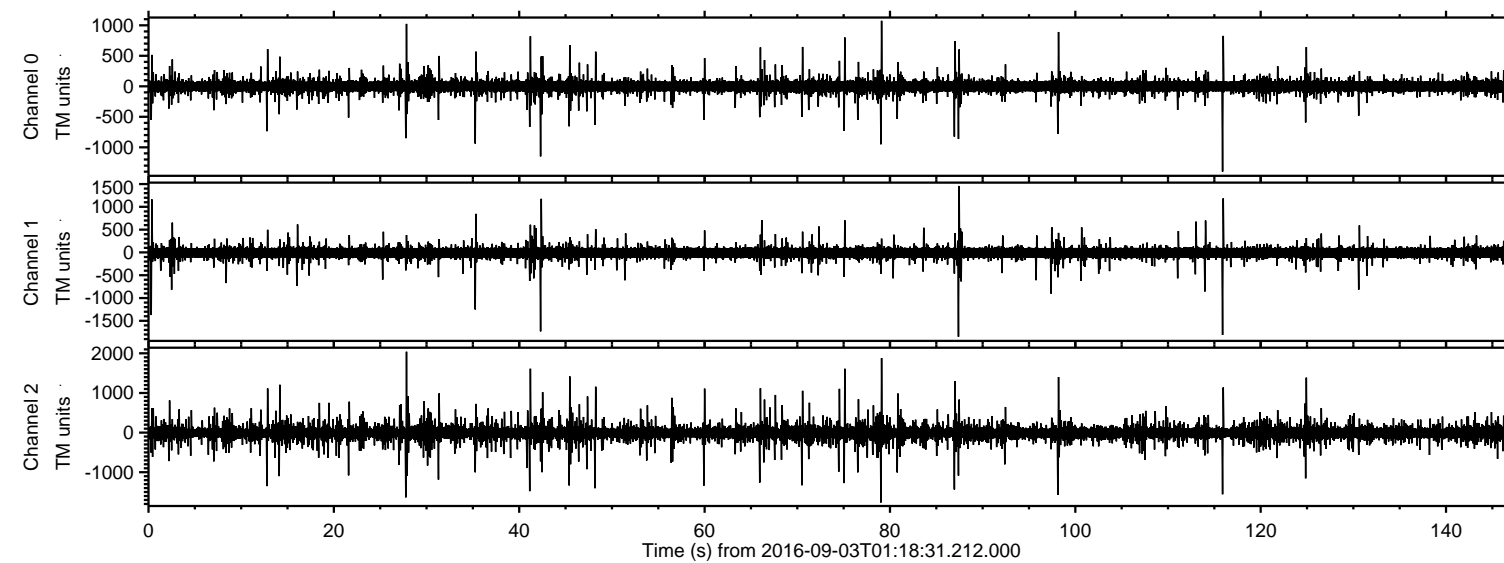

Processed Sat Sep 3 03:26:25 2016 by ELM ver.2012-10-06 from 001\_\_elm20160903\_011830\_\_dat00.bin

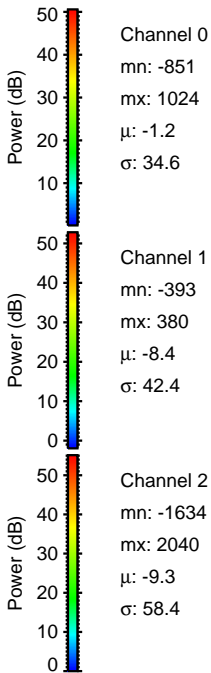
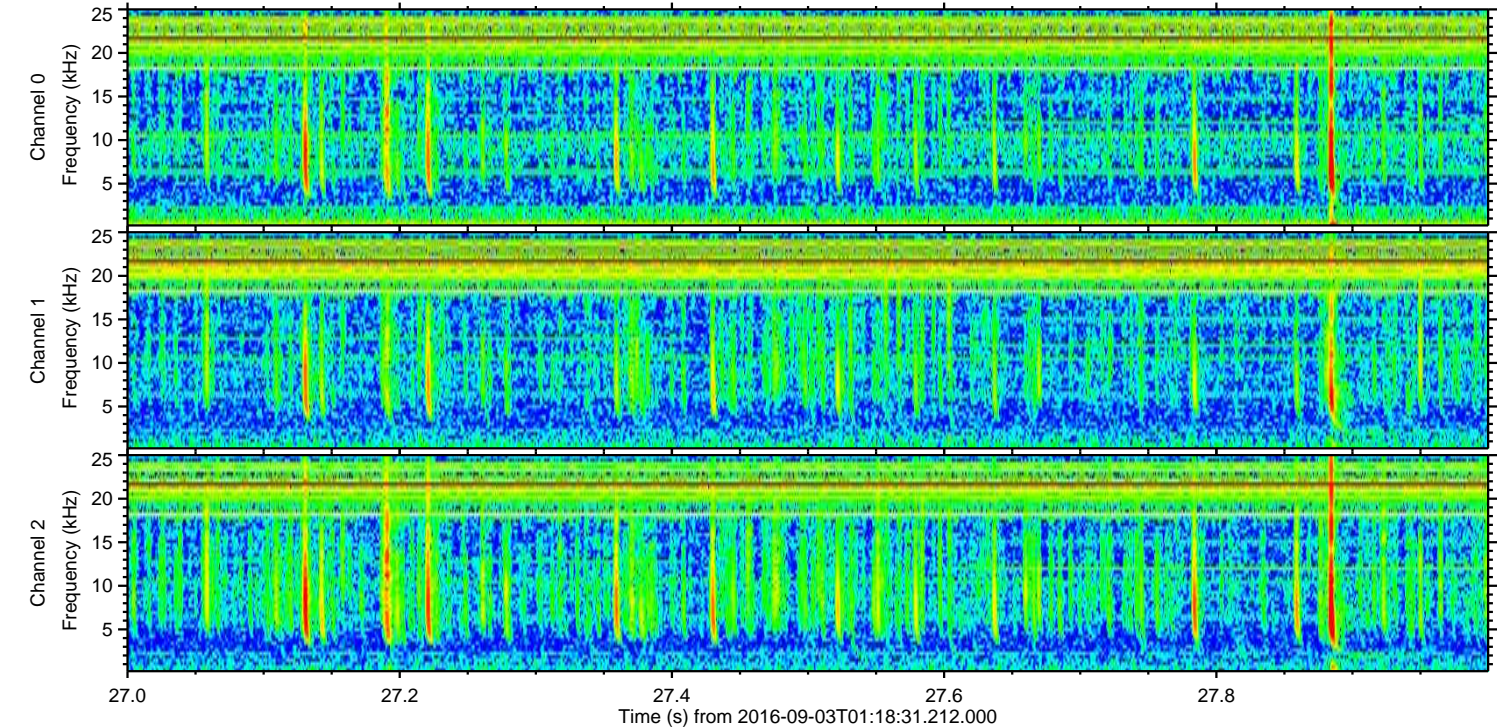
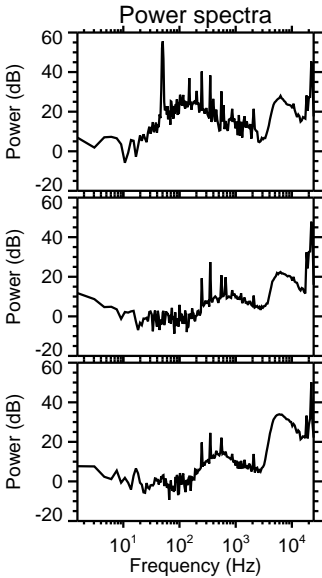
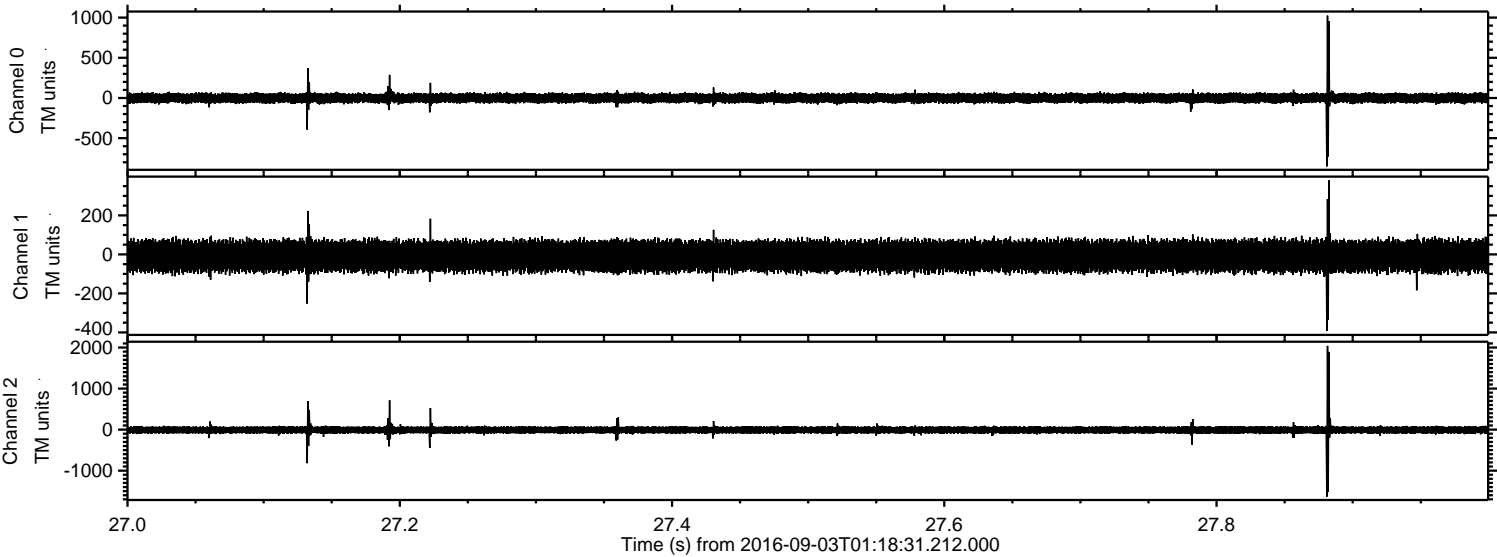



ELMAVAN 3D WAVEFORMS (Measured data sampled at 50 kHz) 51000 packets of 144 samples from 2016-09-03T01:18:31.212.000. Part 80/147

Processed Sat Sep 3 03:26:26 2016 by ELM ver.2012-10-06 from 001\_\_elm20160903\_011830\_\_dat00.bin

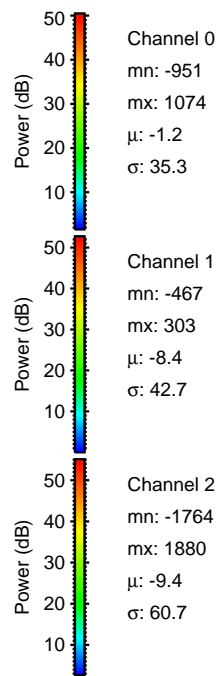
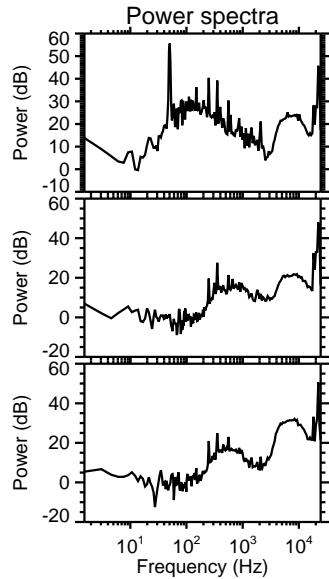
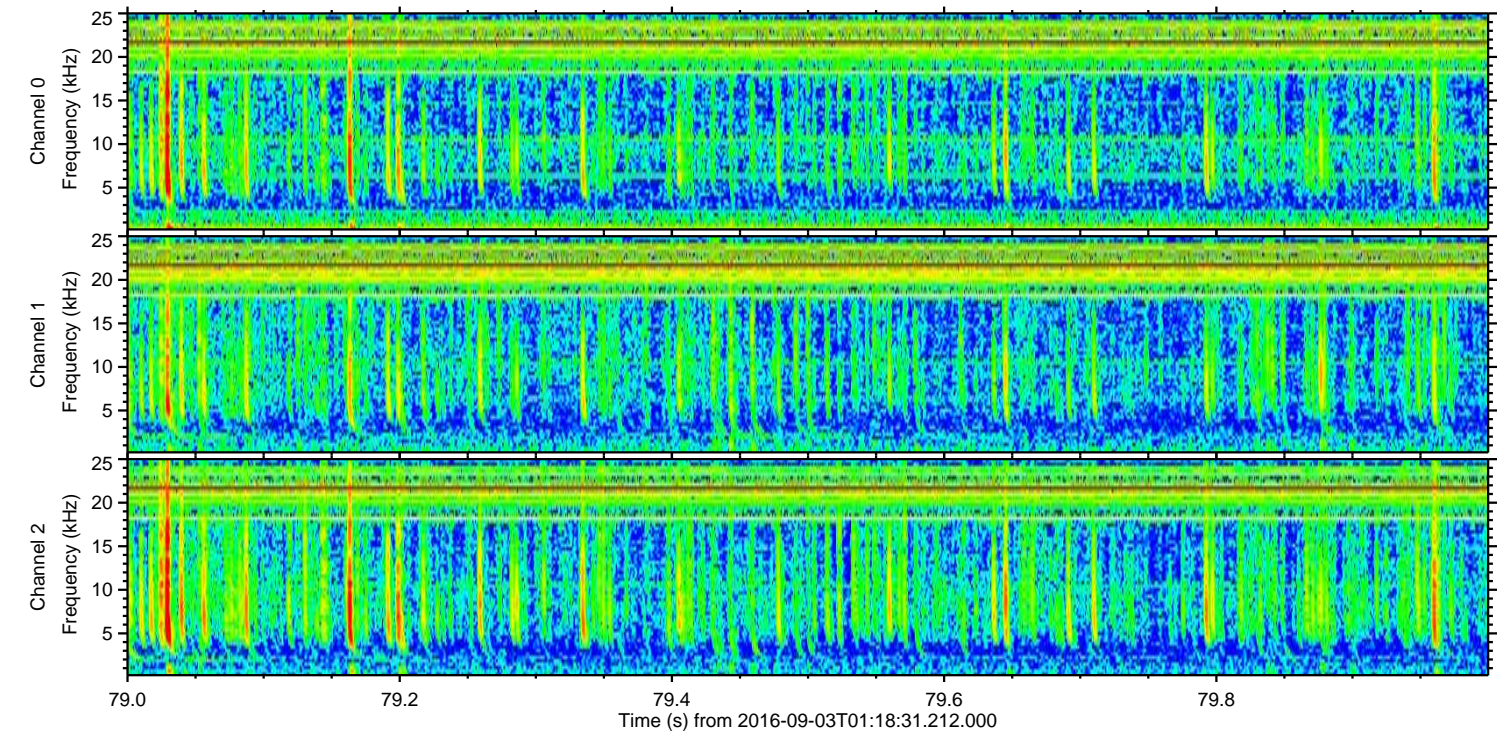
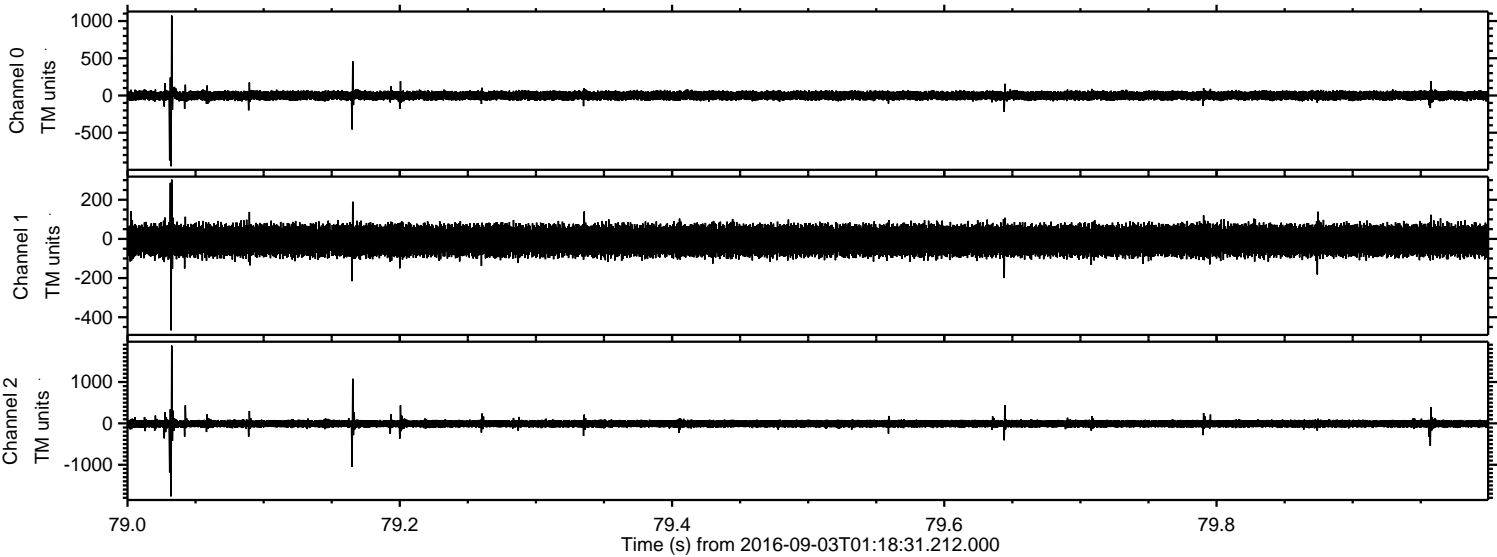



Processed Sat Sep 3 03:26:27 2016 by ELM ver.2012-10-06 from 001\_\_elm20160903\_011830\_\_dat00.bin

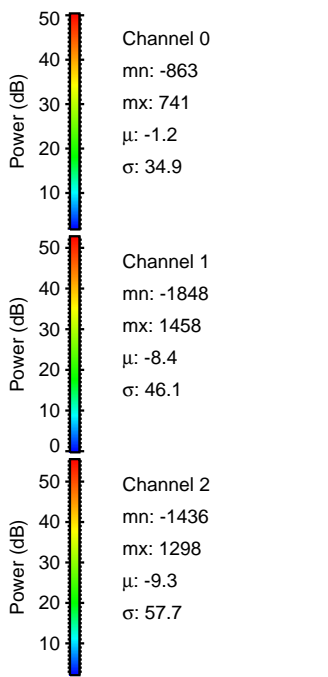
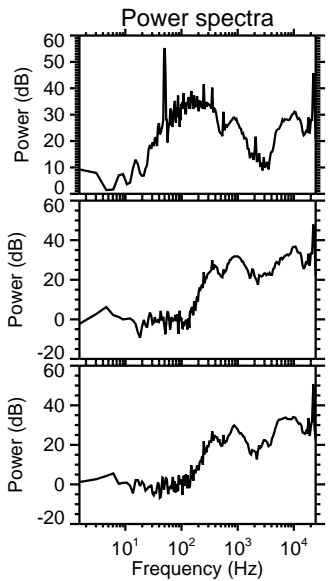
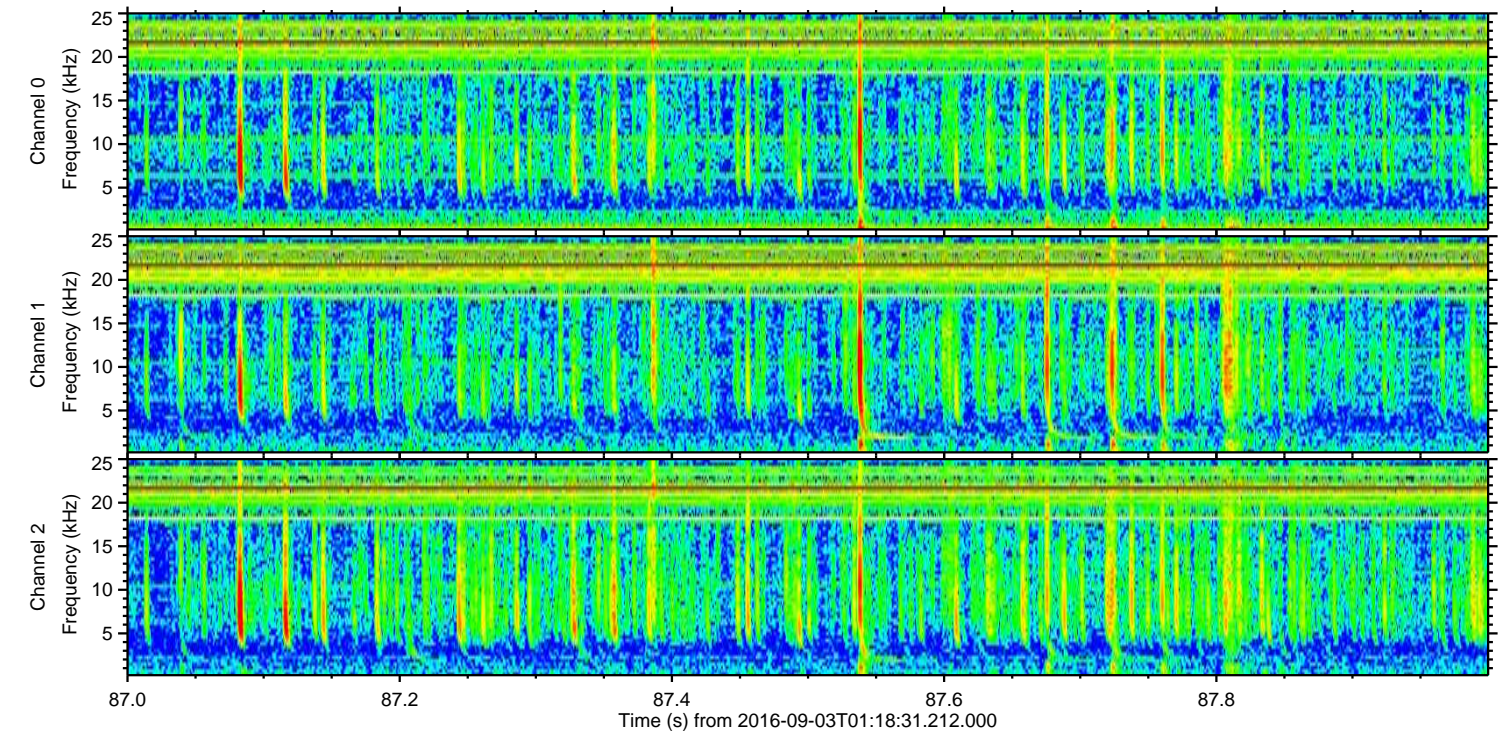
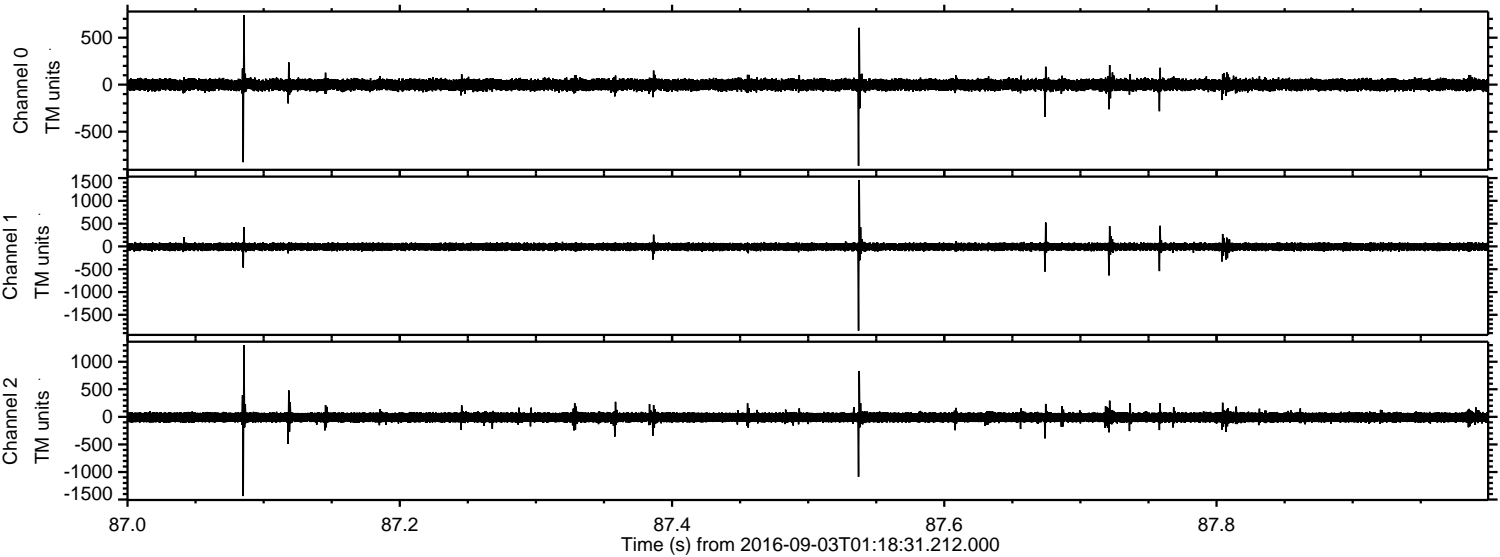



ELMAVAN 3D WAVEFORMS (Measured data sampled at 50 kHz) 51000 packets of 144 samples from 2016-09-03T01:18:31.212.000. Part 116/147

Processed Sat Sep 3 03:26:27 2016 by ELM ver.2012-10-06 from 001\_\_elm20160903\_011830\_\_dat00.bin

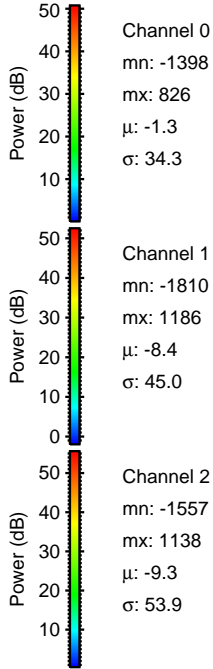
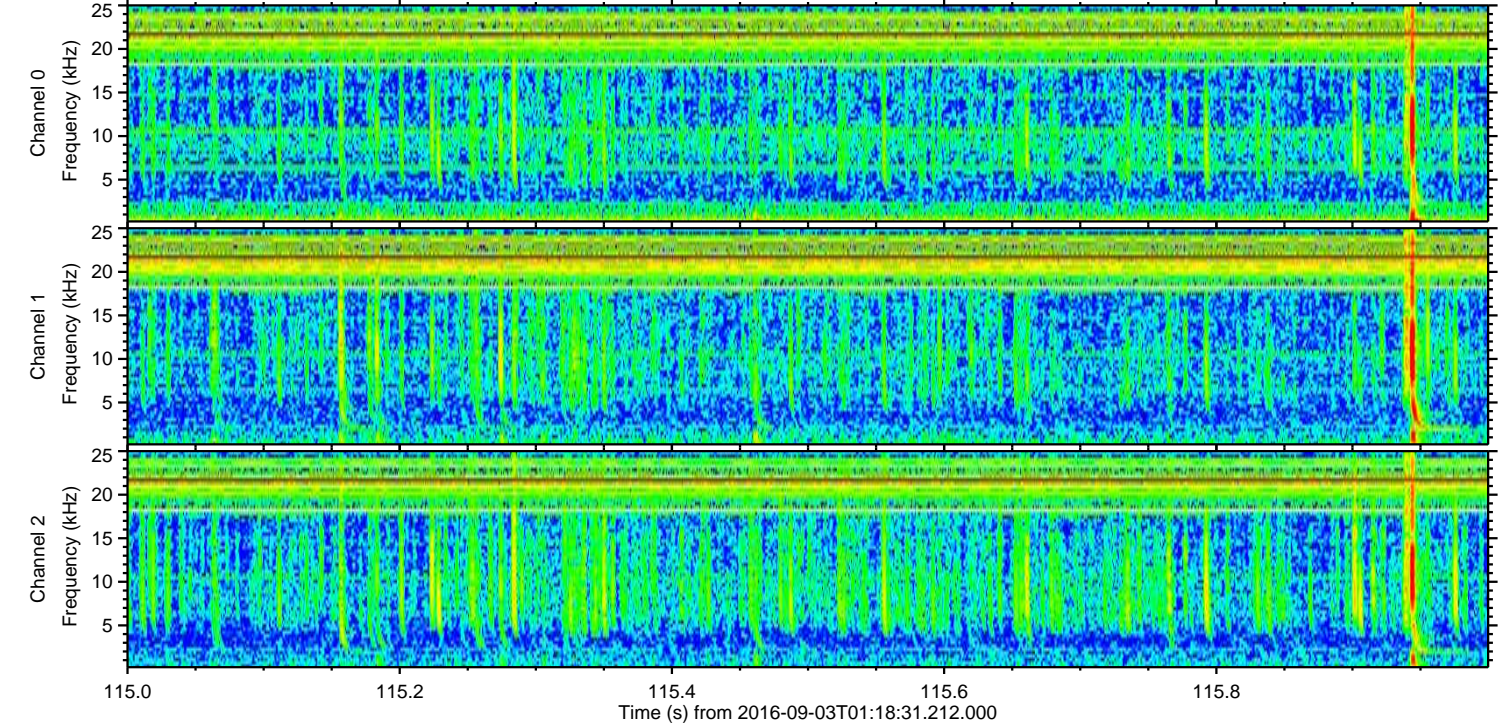
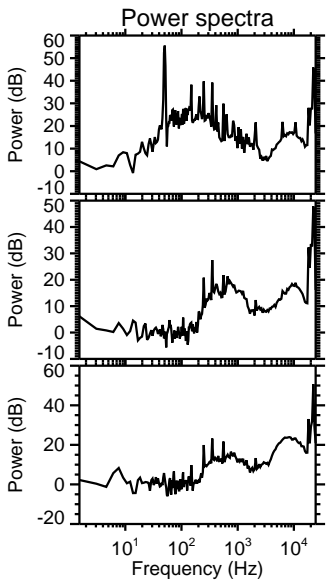
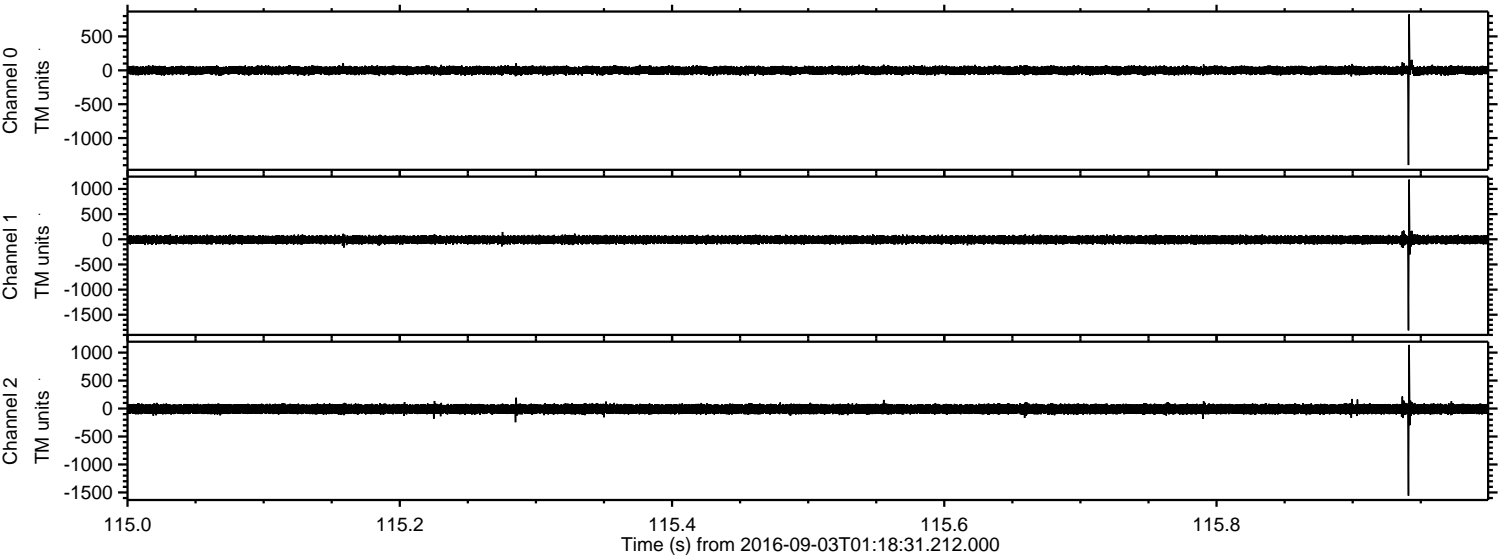



Processed Sat Sep 3 03:26:28 2016 by ELM ver.2012-10-06 from 001\_\_elm20160903\_011830\_\_dat00.bin

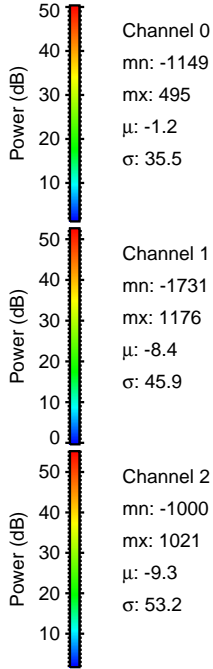
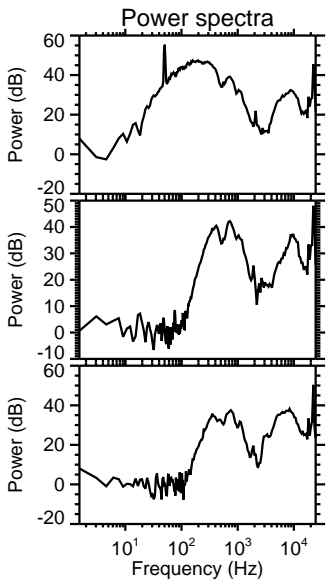
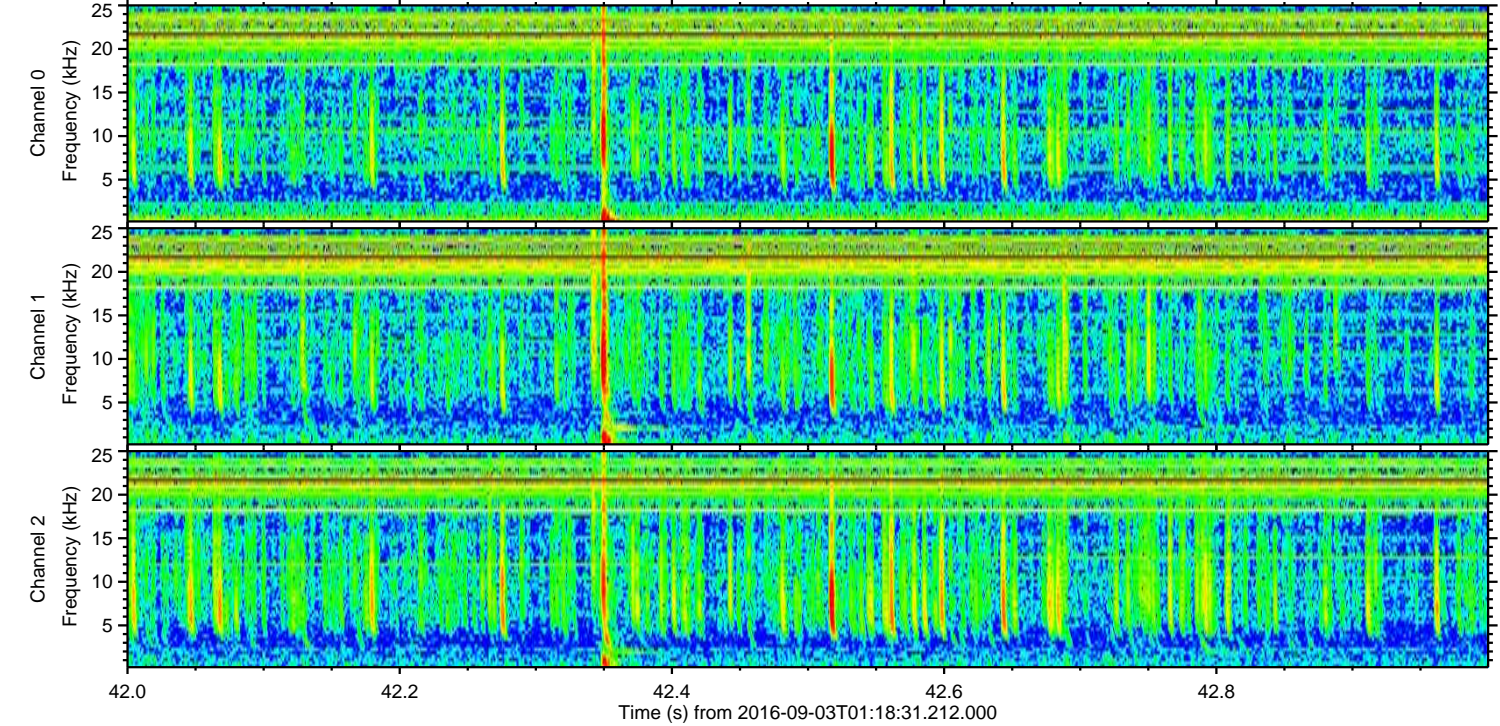
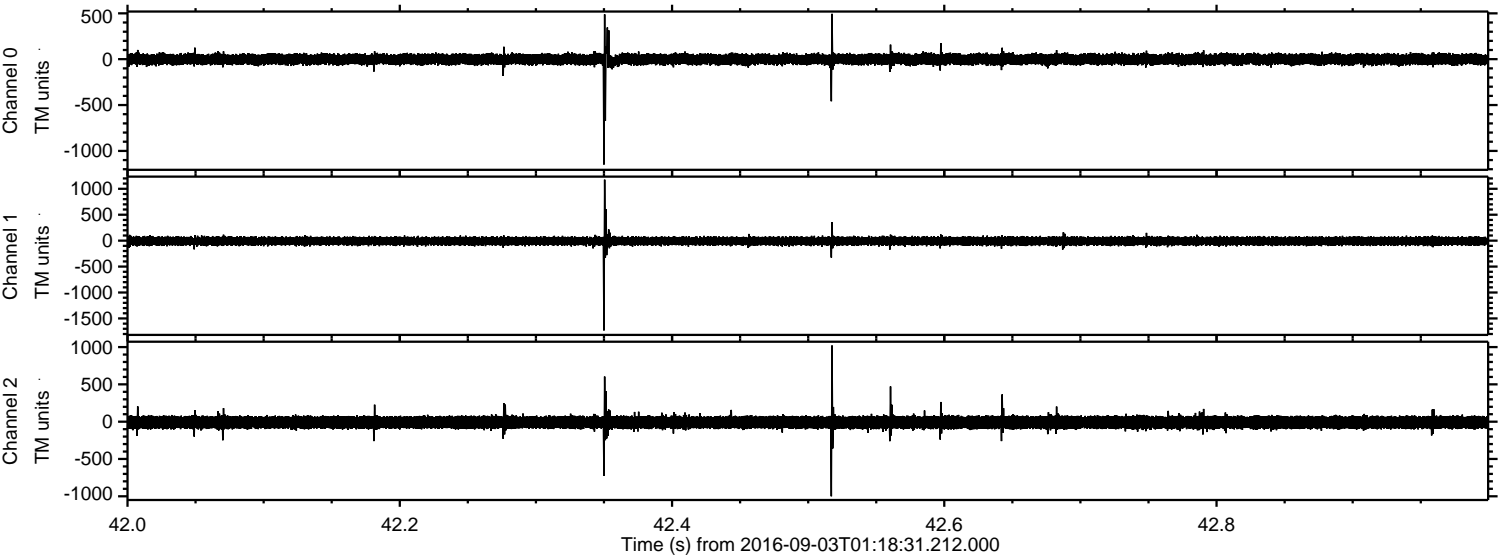



Processed Sat Sep 3 03:26:29 2016 by ELM ver.2012-10-06 from 001\_\_elm20160903\_011830\_\_dat00.bin

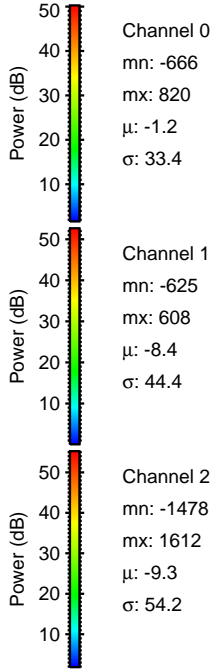
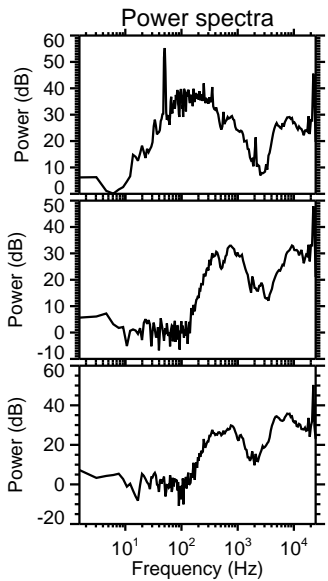
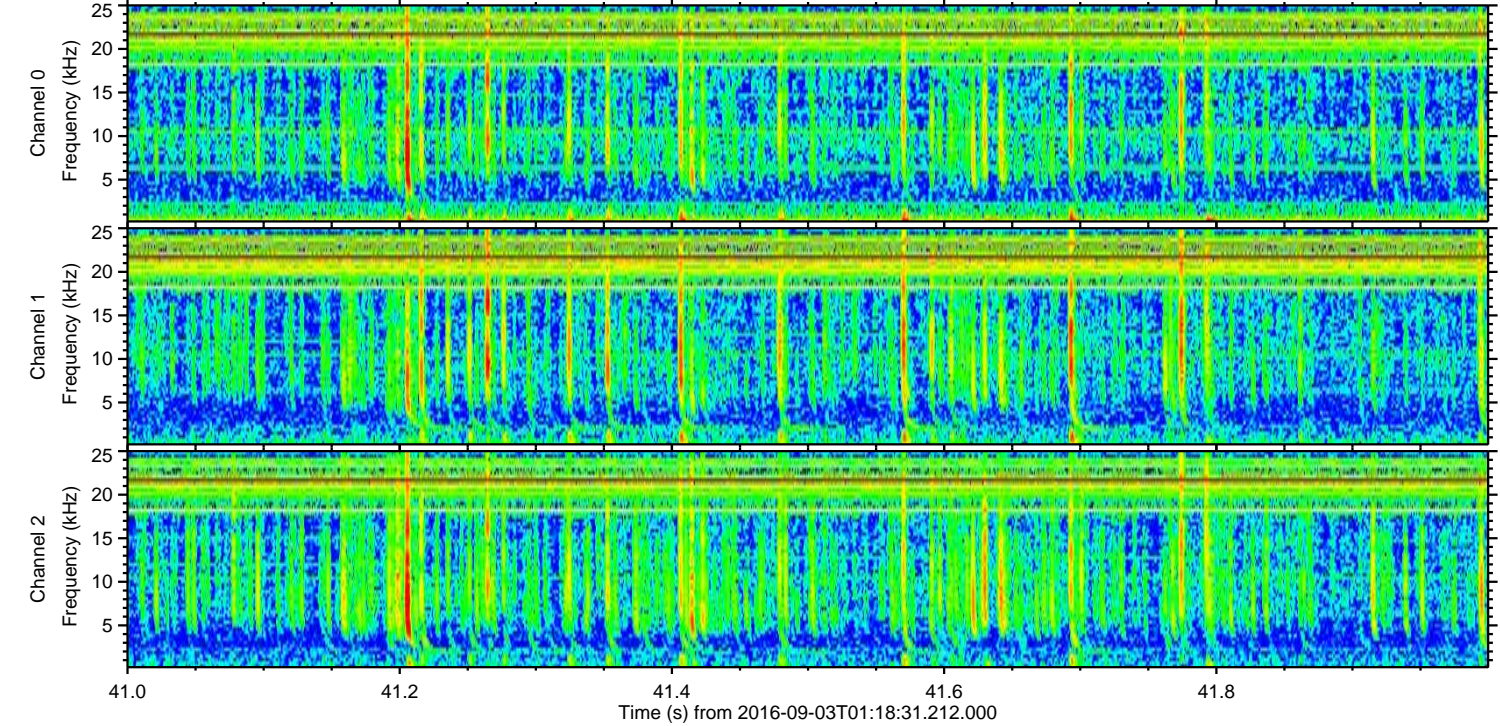
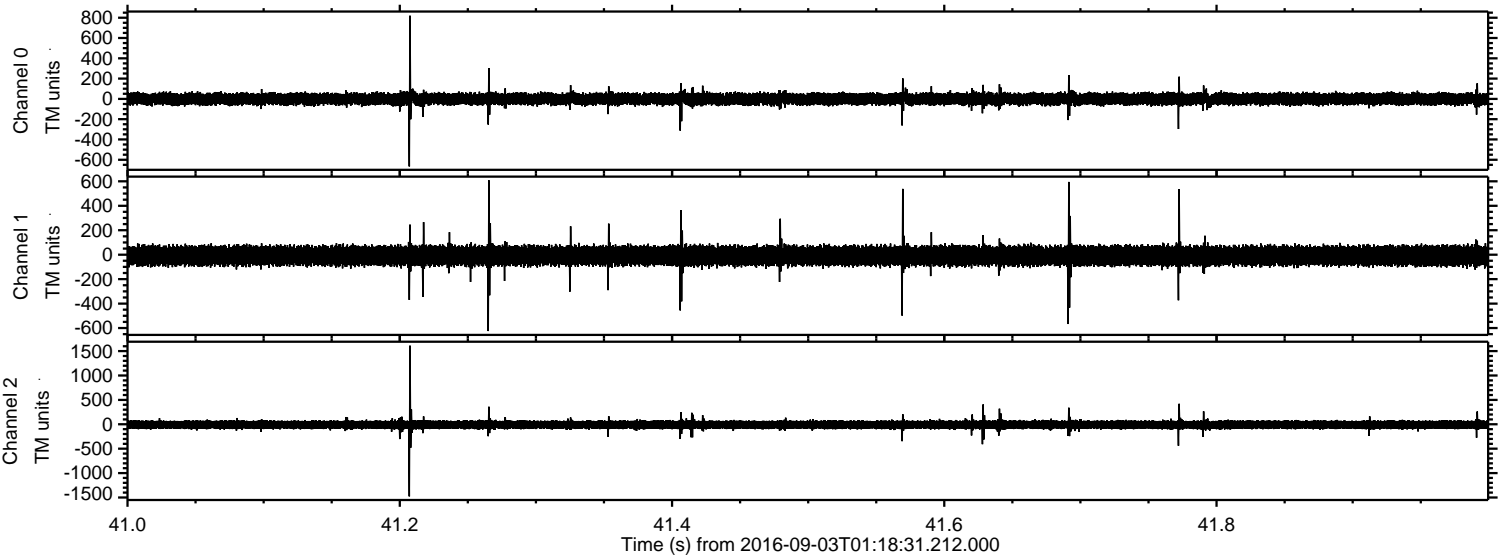



Processed Sat Sep 3 03:26:30 2016 by ELM ver.2012-10-06 from 001\_\_elm20160903\_011830\_\_dat00.bin

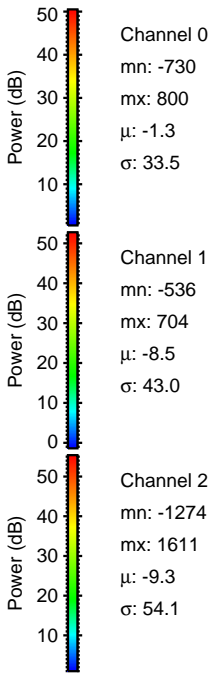
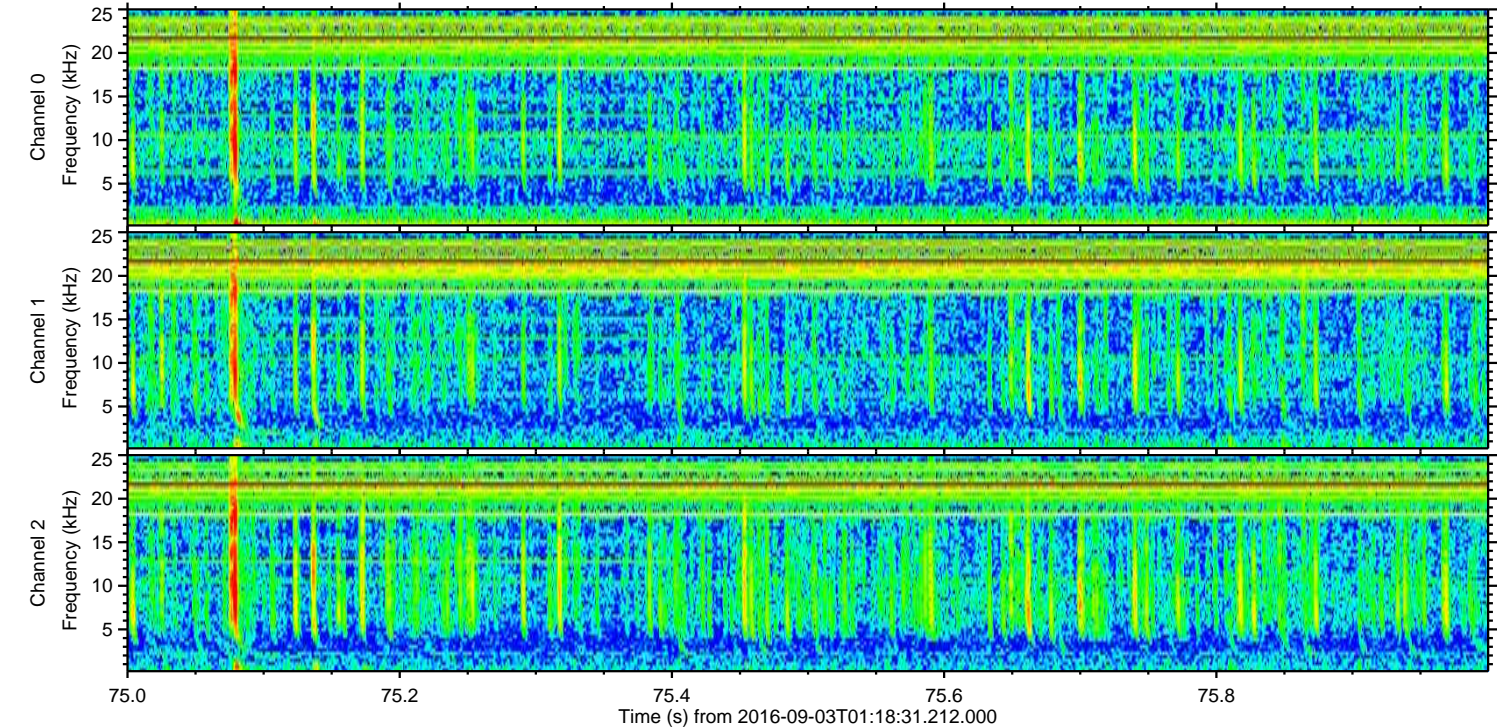
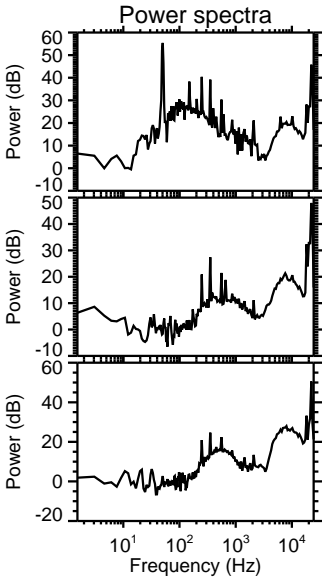
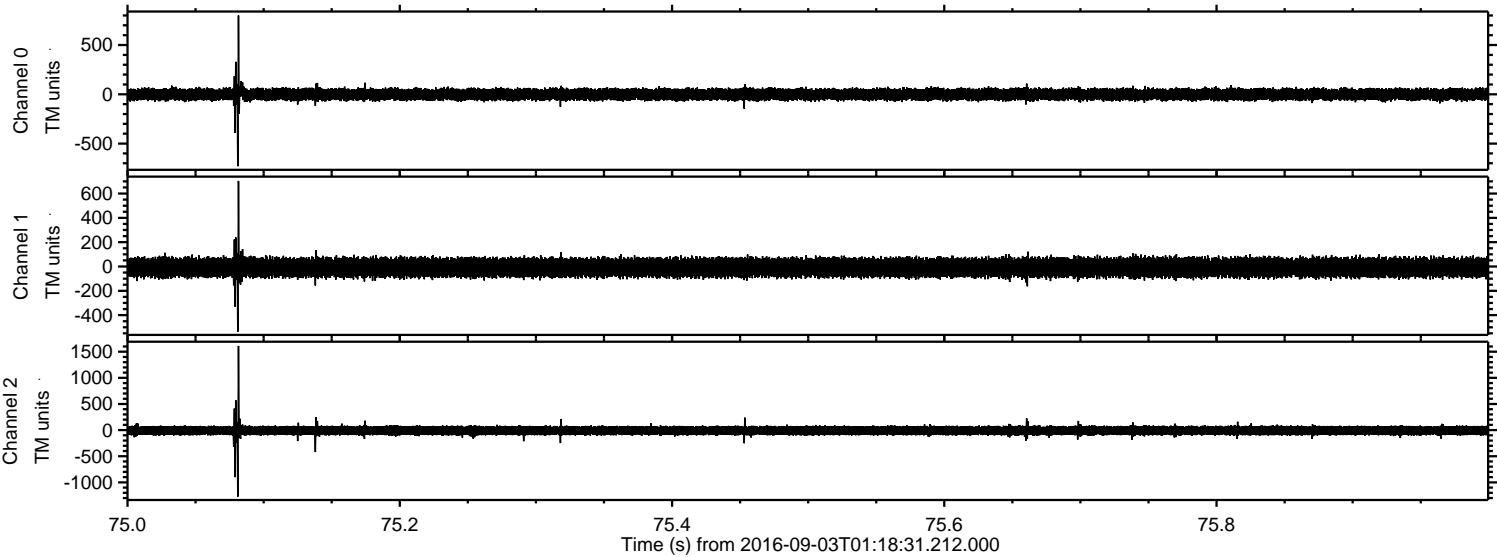



Processed Sat Sep 3 03:26:31 2016 by ELM ver.2012-10-06 from 001\_\_elm20160903\_011830\_\_dat00.bin

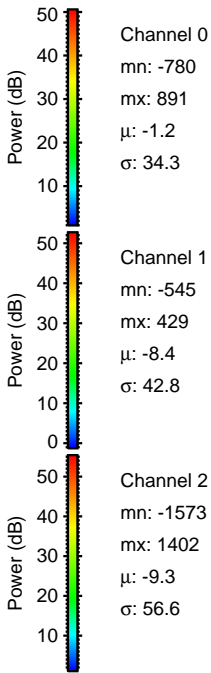
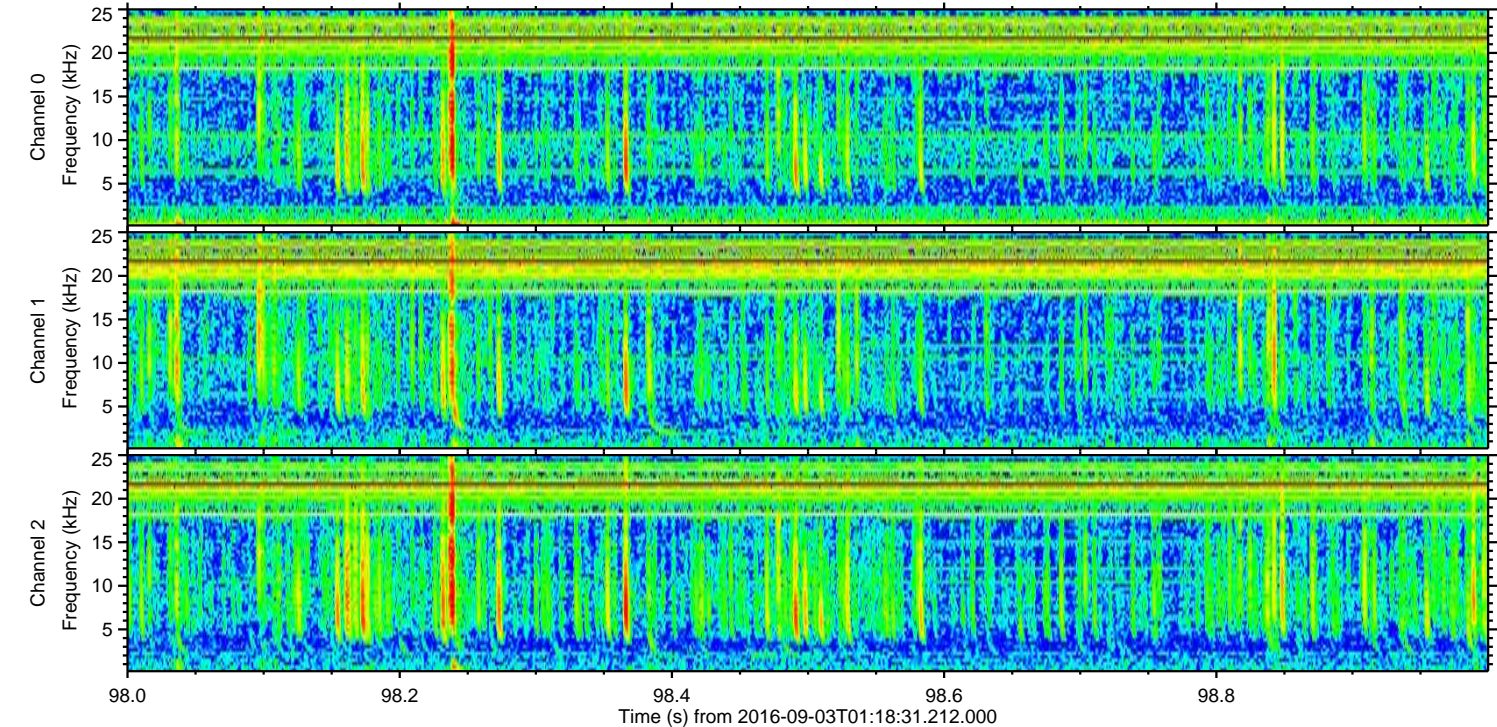
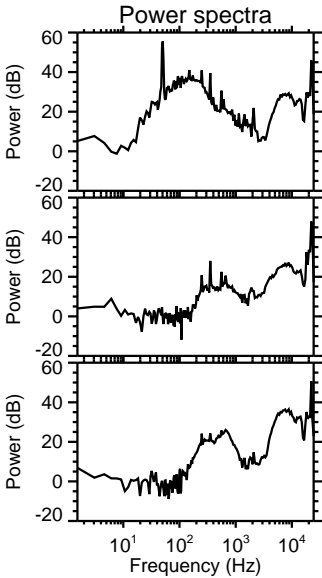
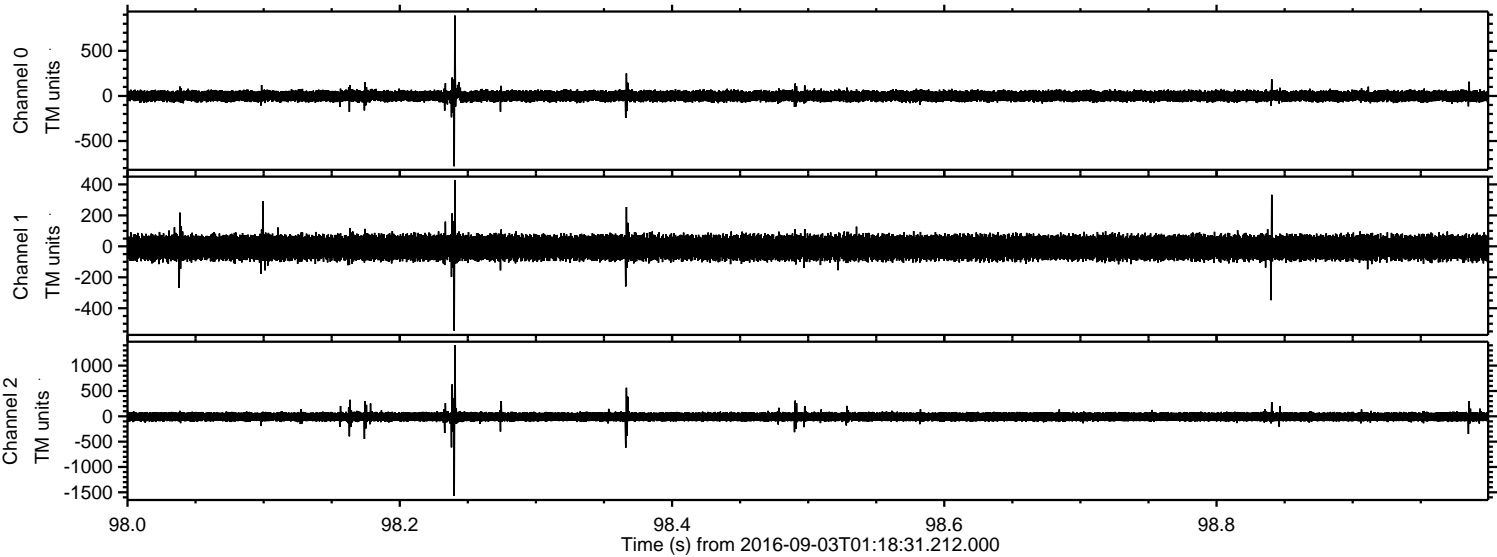



Processed Sat Sep 3 03:26:32 2016 by ELM ver.2012-10-06 from 001\_\_elm20160903\_011830\_\_dat00.bin

