

ELMAVAN 3D WAVEFORMS (Measured data sampled at 50 kHz) 51000 packets of 144 samples from 2016-09-02T23:18:25.693.999.

Processed Sat Sep 3 01:25:56 2016 by ELM ver.2012-10-06 from 001__elm20160902_231824__dat00.bin

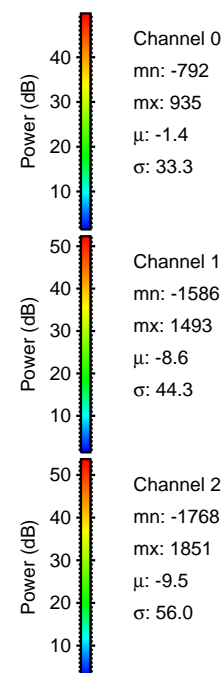

Processed Sat Sep 3 01:26:08 2016 by ELM ver.2012-10-06 from 001__elm20160902_231824__dat00.bin

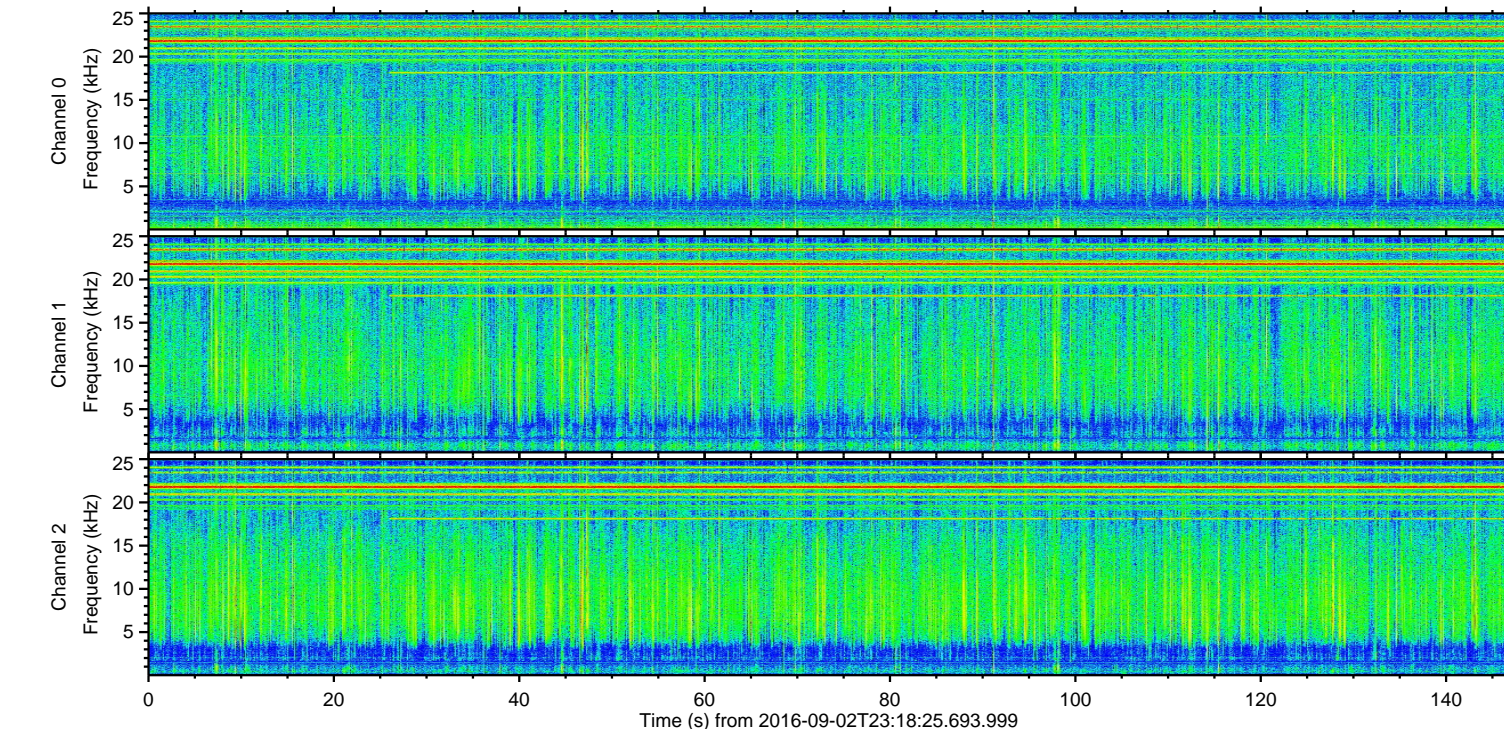
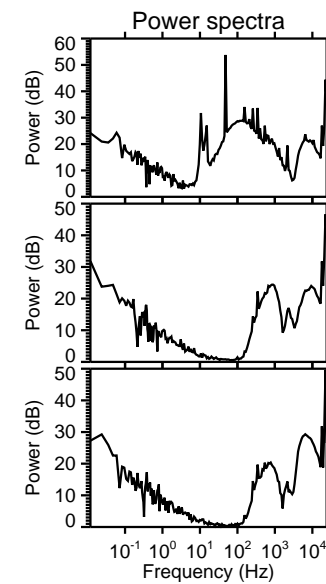
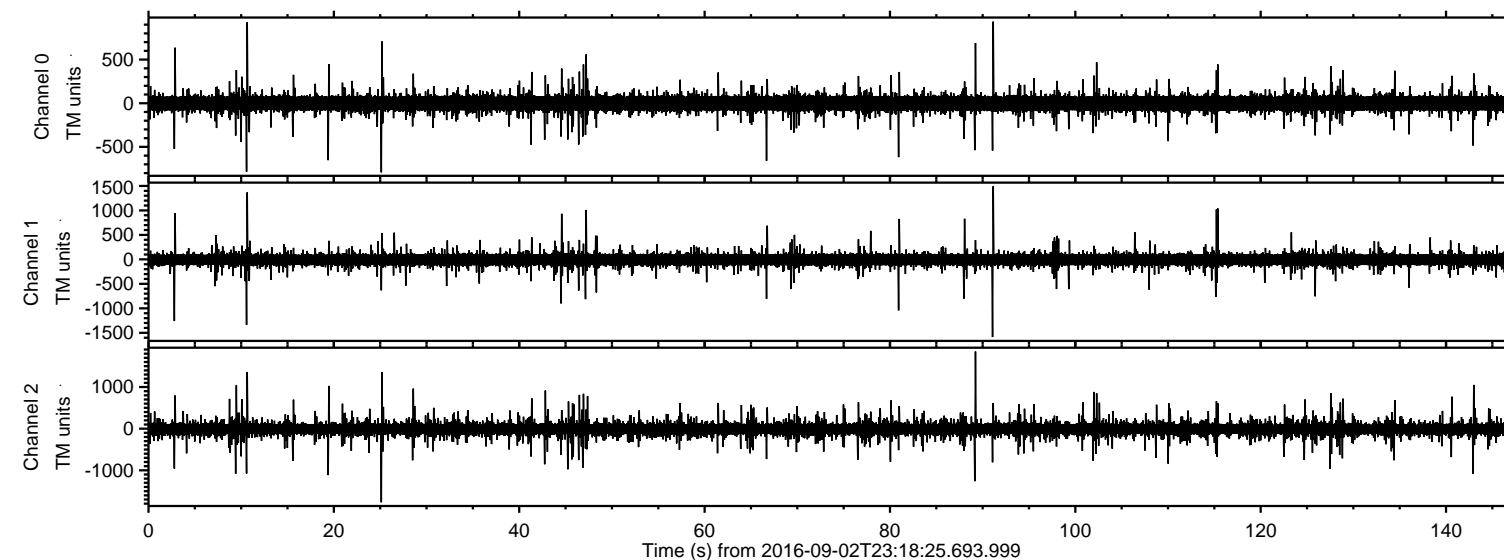
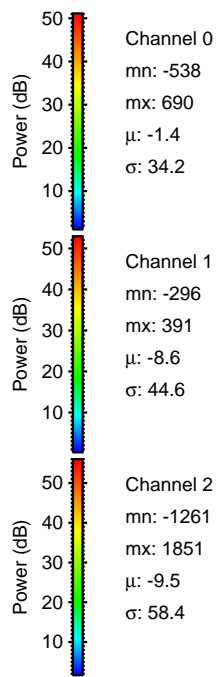
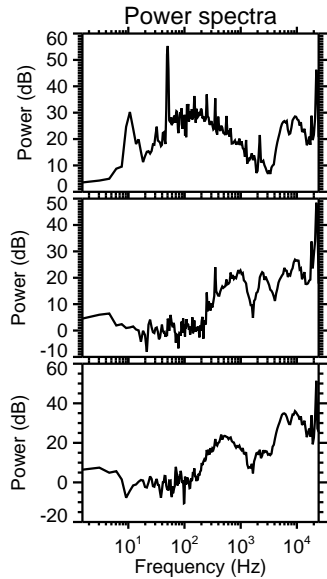
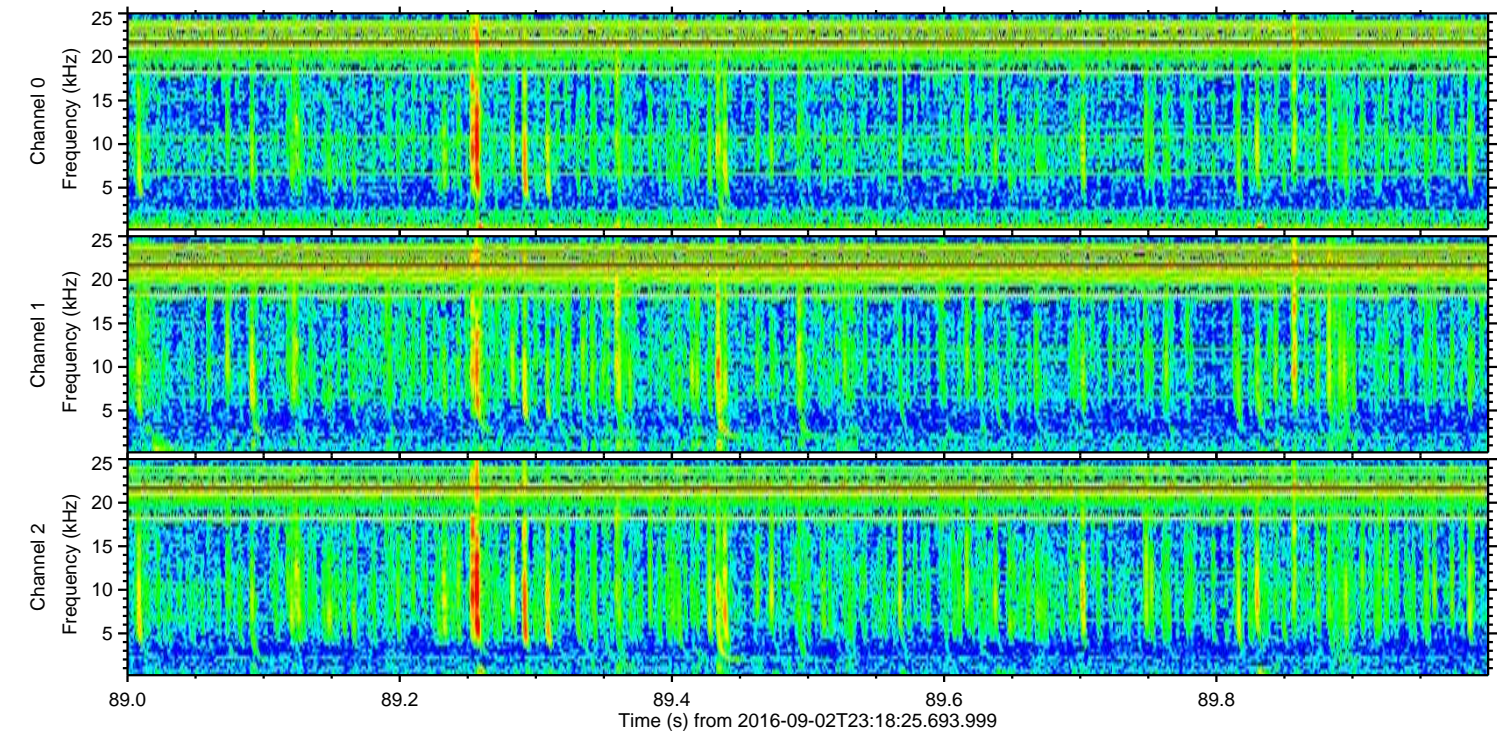
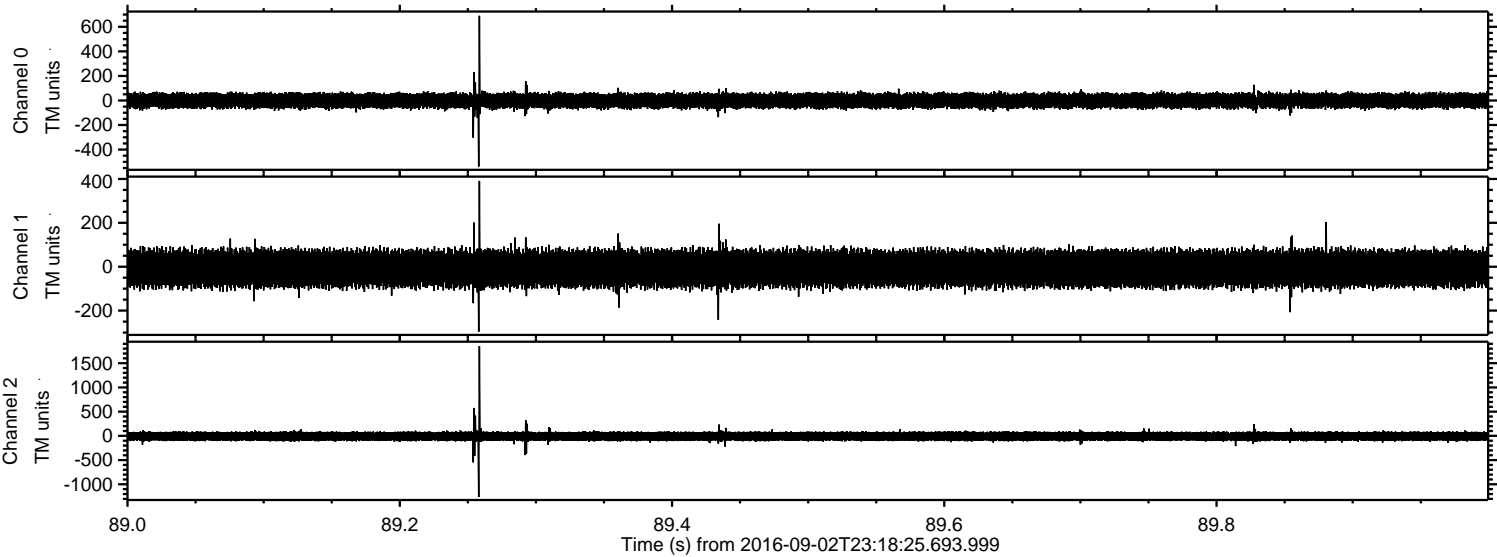

Processed Sat Sep 3 01:26:09 2016 by ELM ver.2012-10-06 from 001__elm20160902_231824__dat00.bin

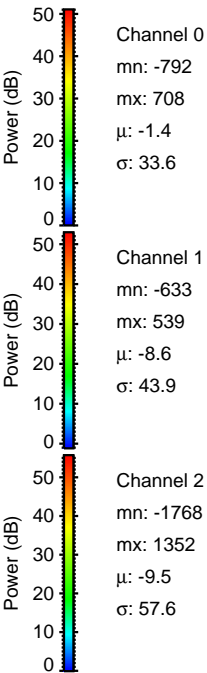
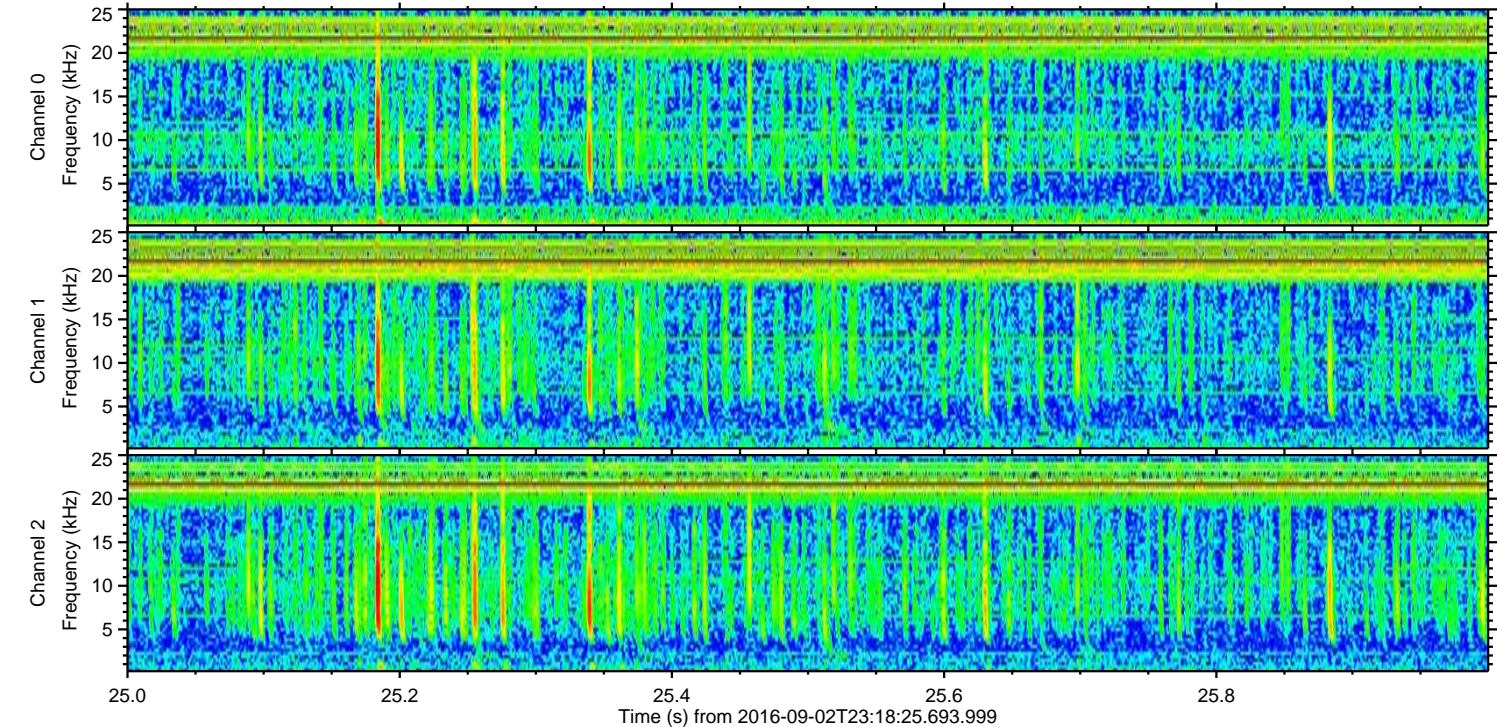
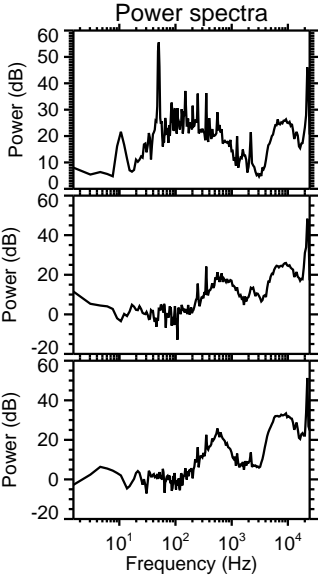
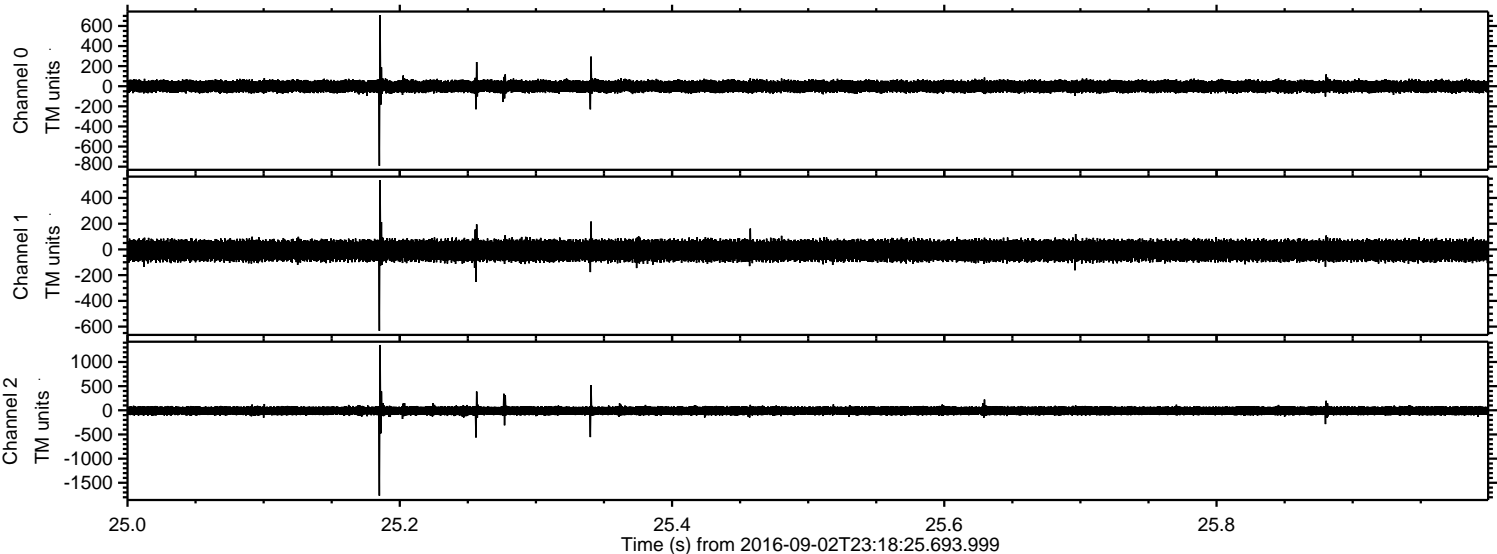

Processed Sat Sep 3 01:26:09 2016 by ELM ver.2012-10-06 from 001__elm20160902_231824__dat00.bin

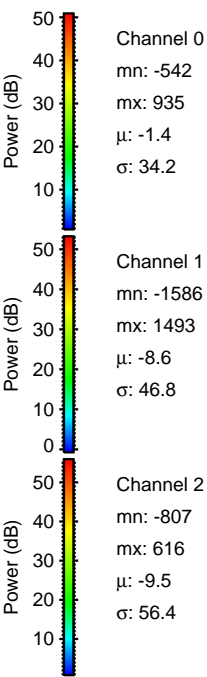
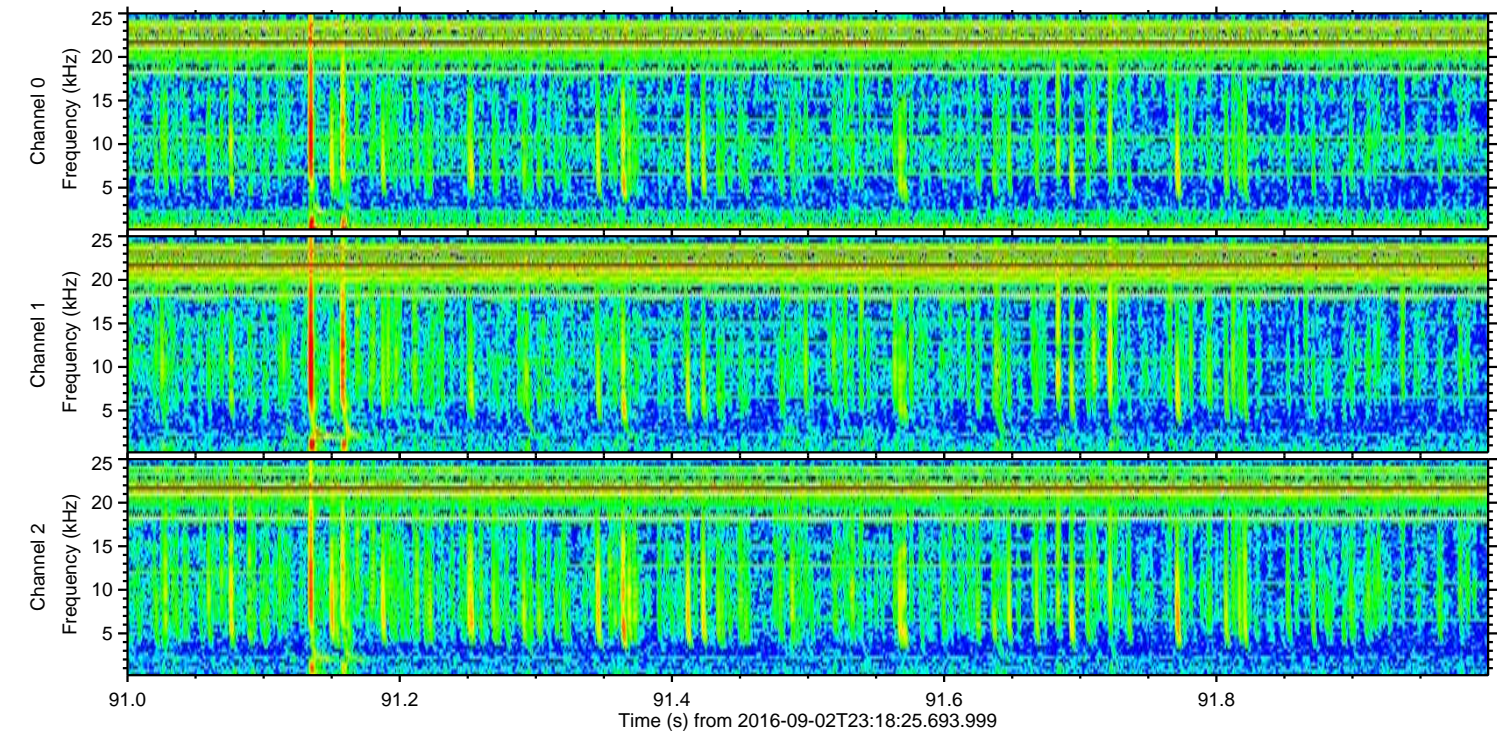
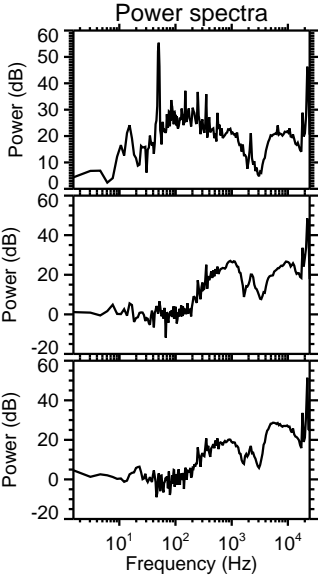
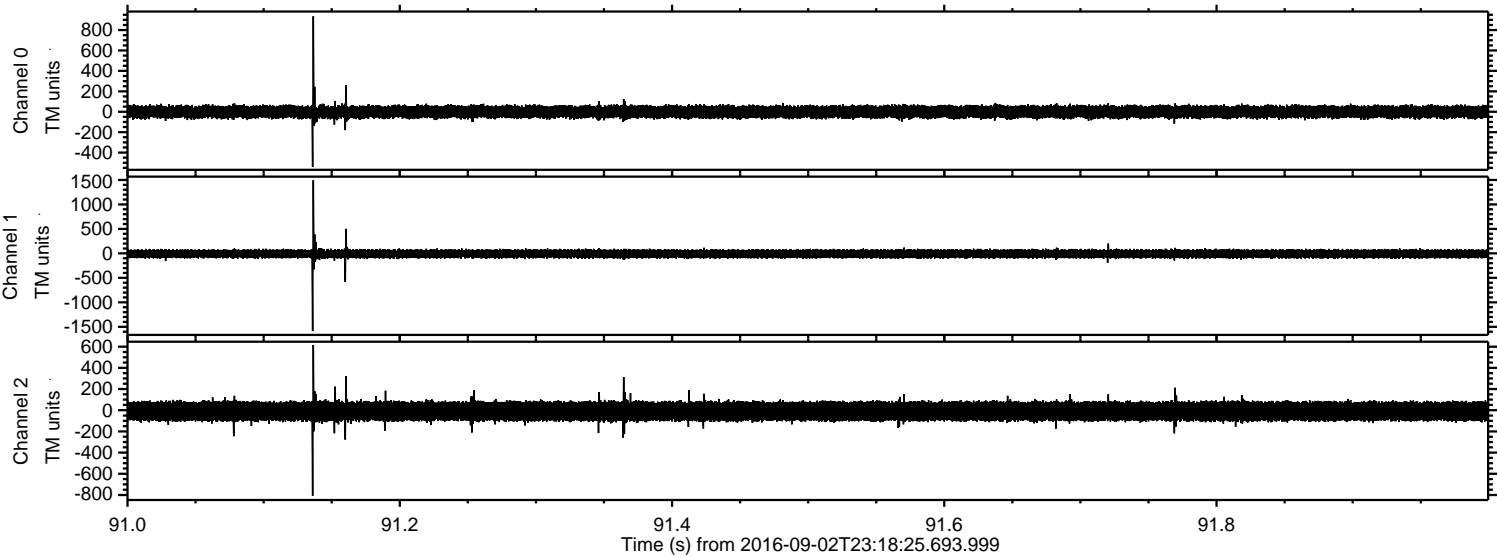

Processed Sat Sep 3 01:26:10 2016 by ELM ver.2012-10-06 from 001__elm20160902_231824__dat00.bin

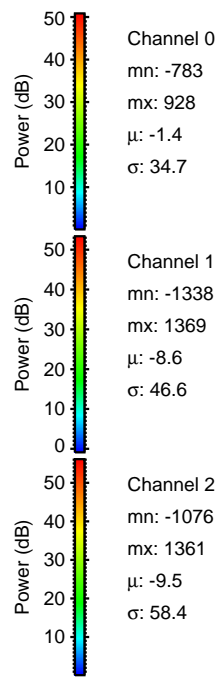
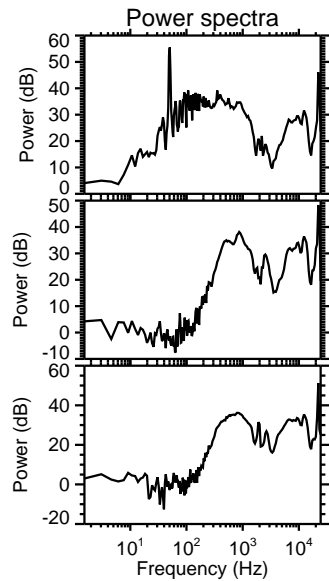
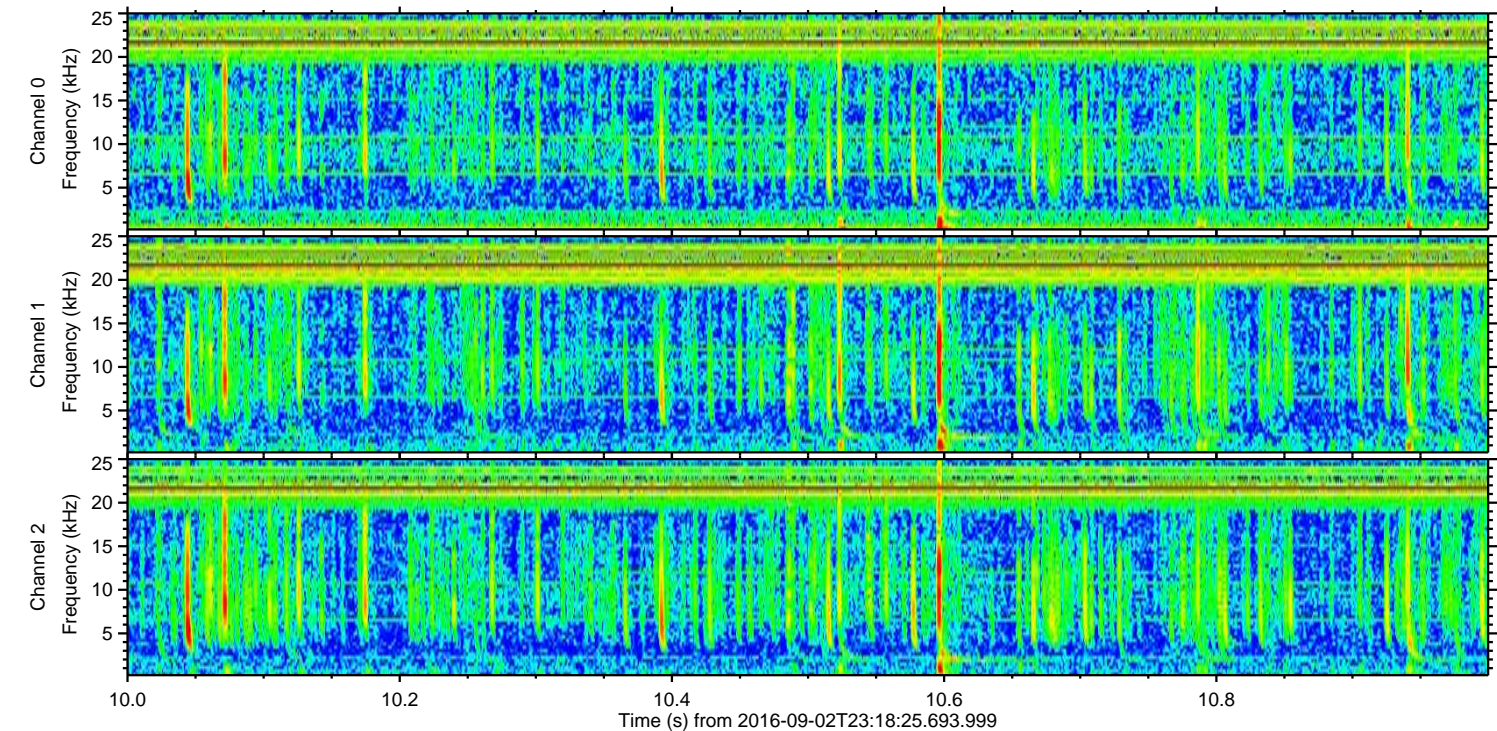
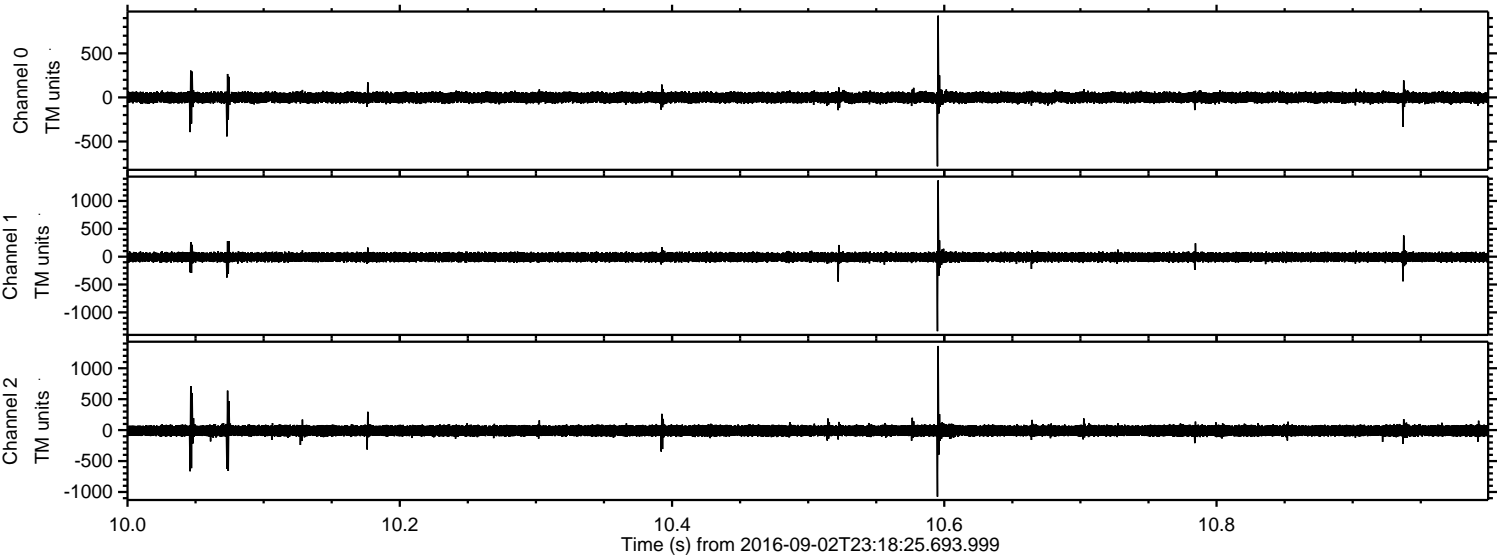

Channel 0
mn: -783
mx: 928
 μ : -1.4
 σ : 34.7

Channel 1
mn: -1338
mx: 1369
 μ : -8.6
 σ : 46.6

Channel 2
mn: -1076
mx: 1361
 μ : -9.5
 σ : 58.4

ELMAVAN 3D WAVEFORMS (Measured data sampled at 50 kHz) 51000 packets of 144 samples from 2016-09-02T23:18:25.693.999. Part 3/147

Processed Sat Sep 3 01:26:11 2016 by ELM ver.2012-10-06 from 001__elm20160902_231824__dat00.bin

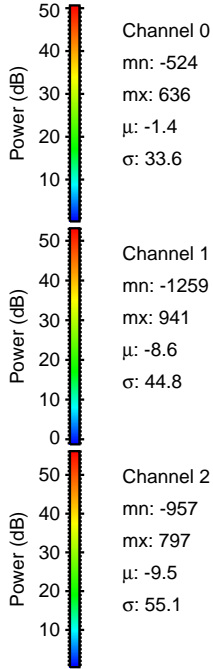
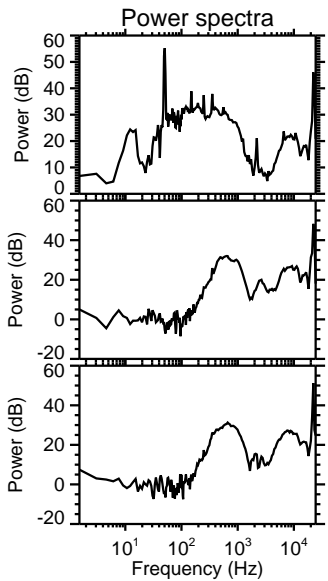
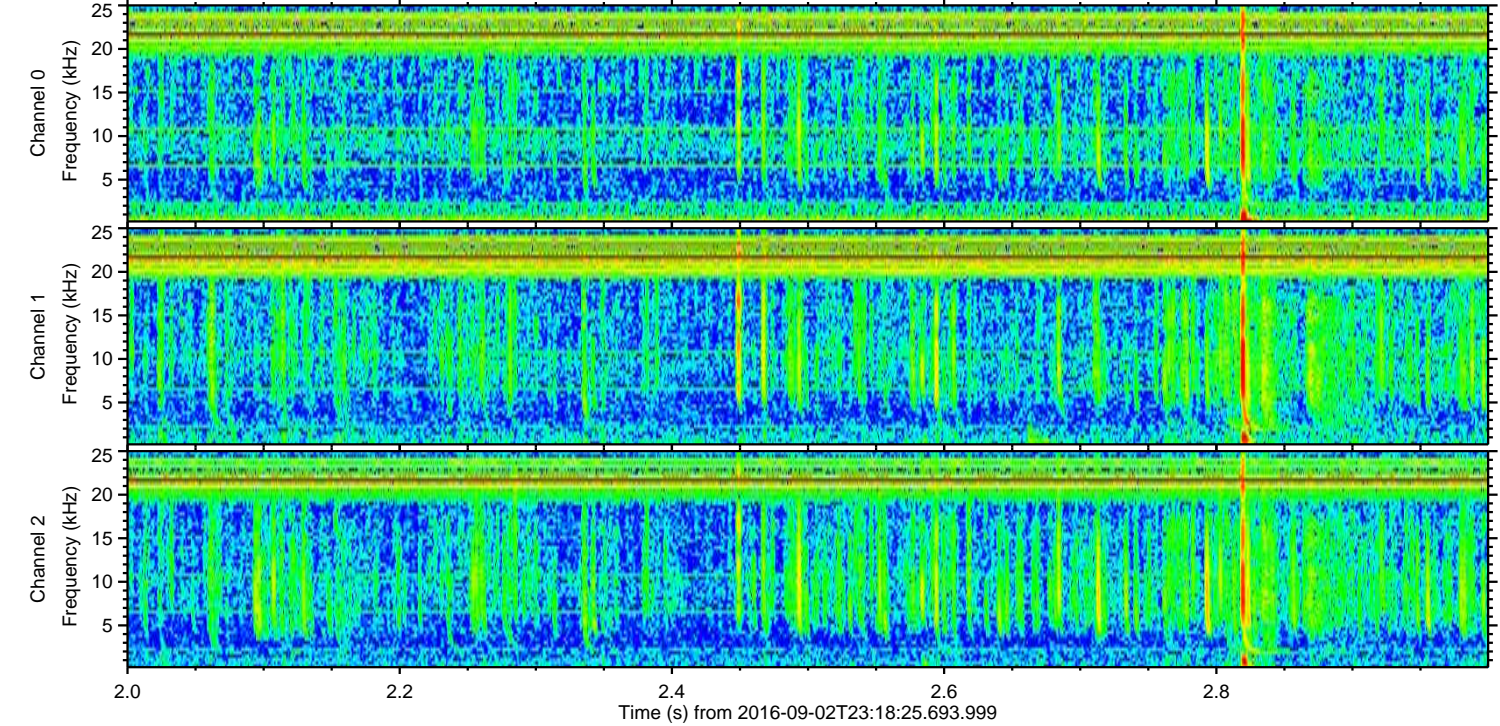
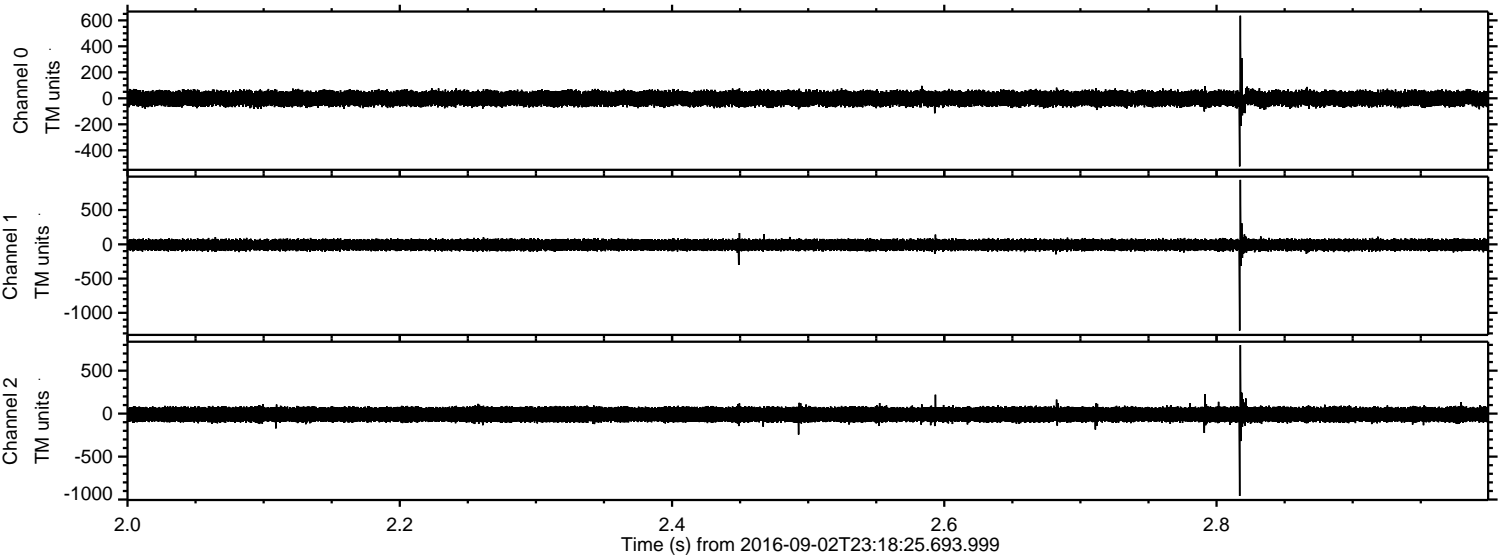

Processed Sat Sep 3 01:26:12 2016 by ELM ver.2012-10-06 from 001__elm20160902_231824__dat00.bin

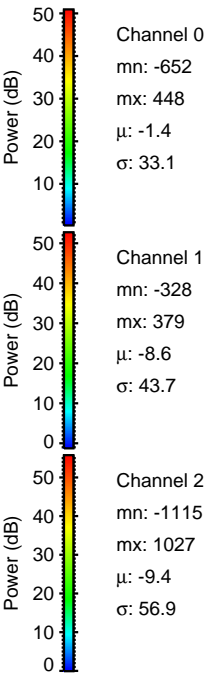
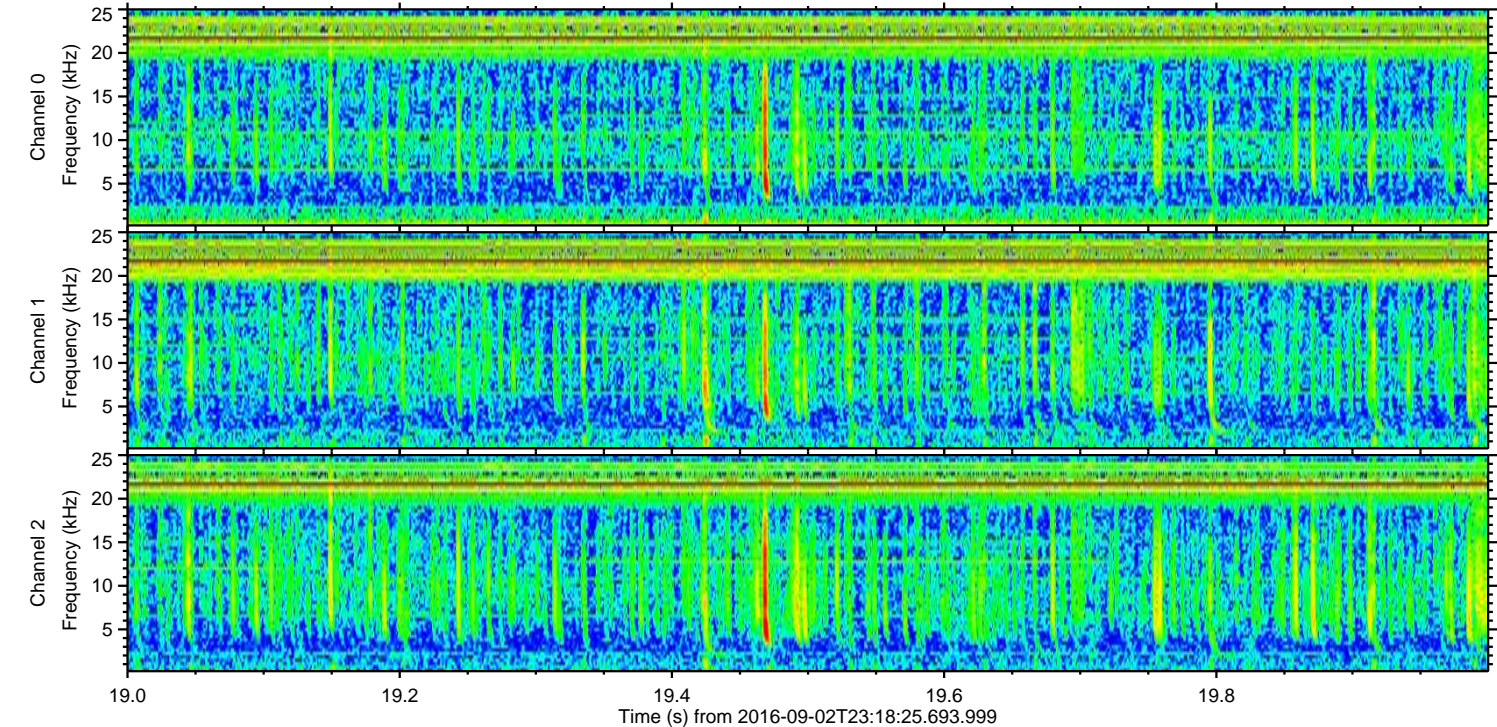
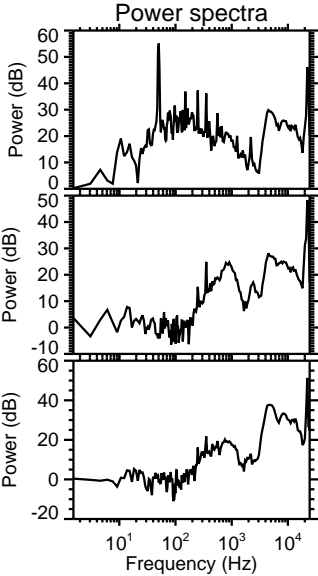
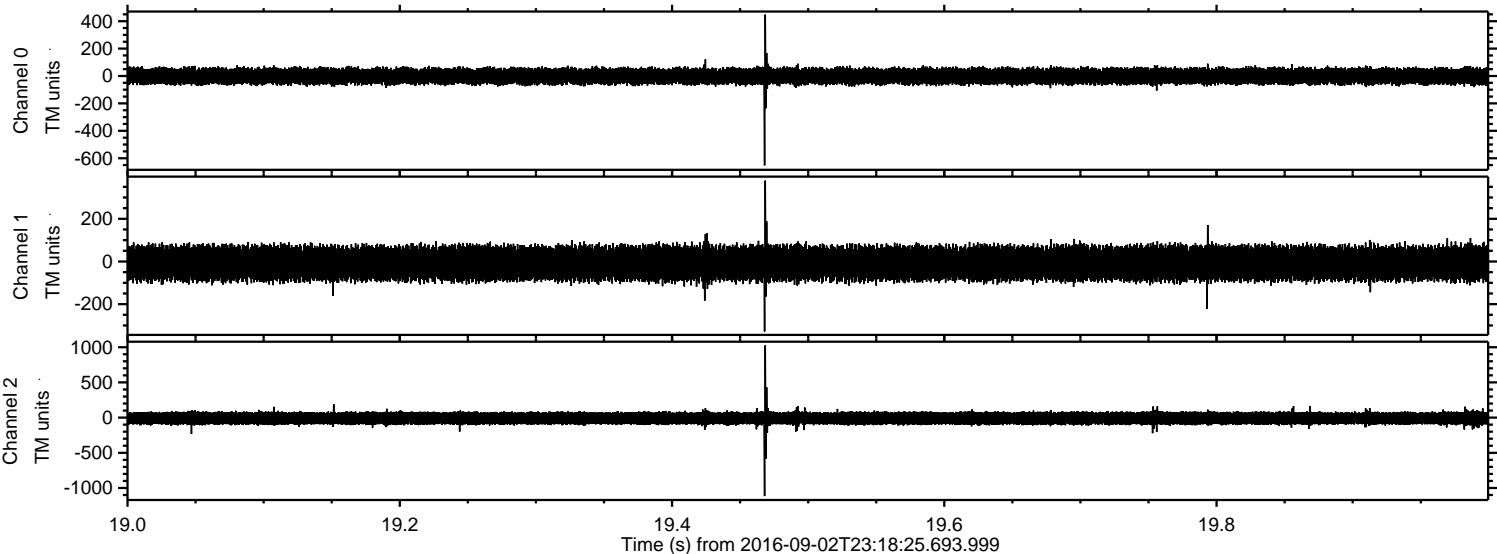

ELMAVAN 3D WAVEFORMS (Measured data sampled at 50 kHz) 51000 packets of 144 samples from 2016-09-02T23:18:25.693.999. Part 143/147

Processed Sat Sep 3 01:26:13 2016 by ELM ver.2012-10-06 from 001__elm20160902_231824__dat00.bin

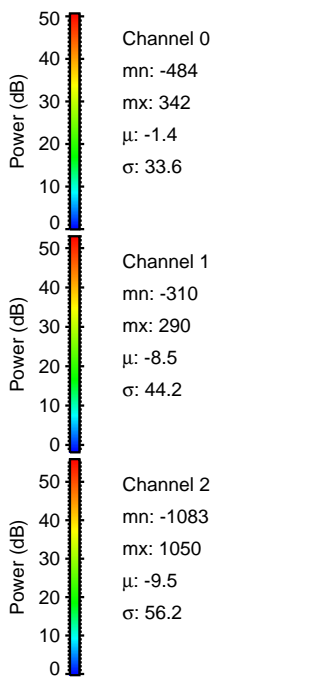
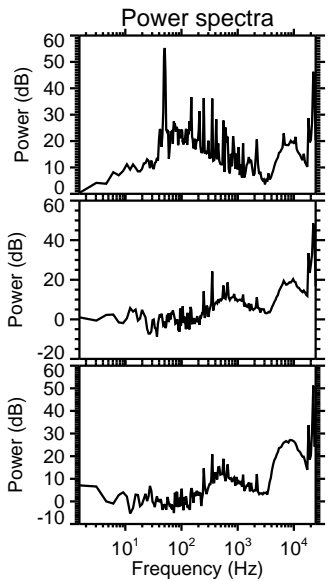
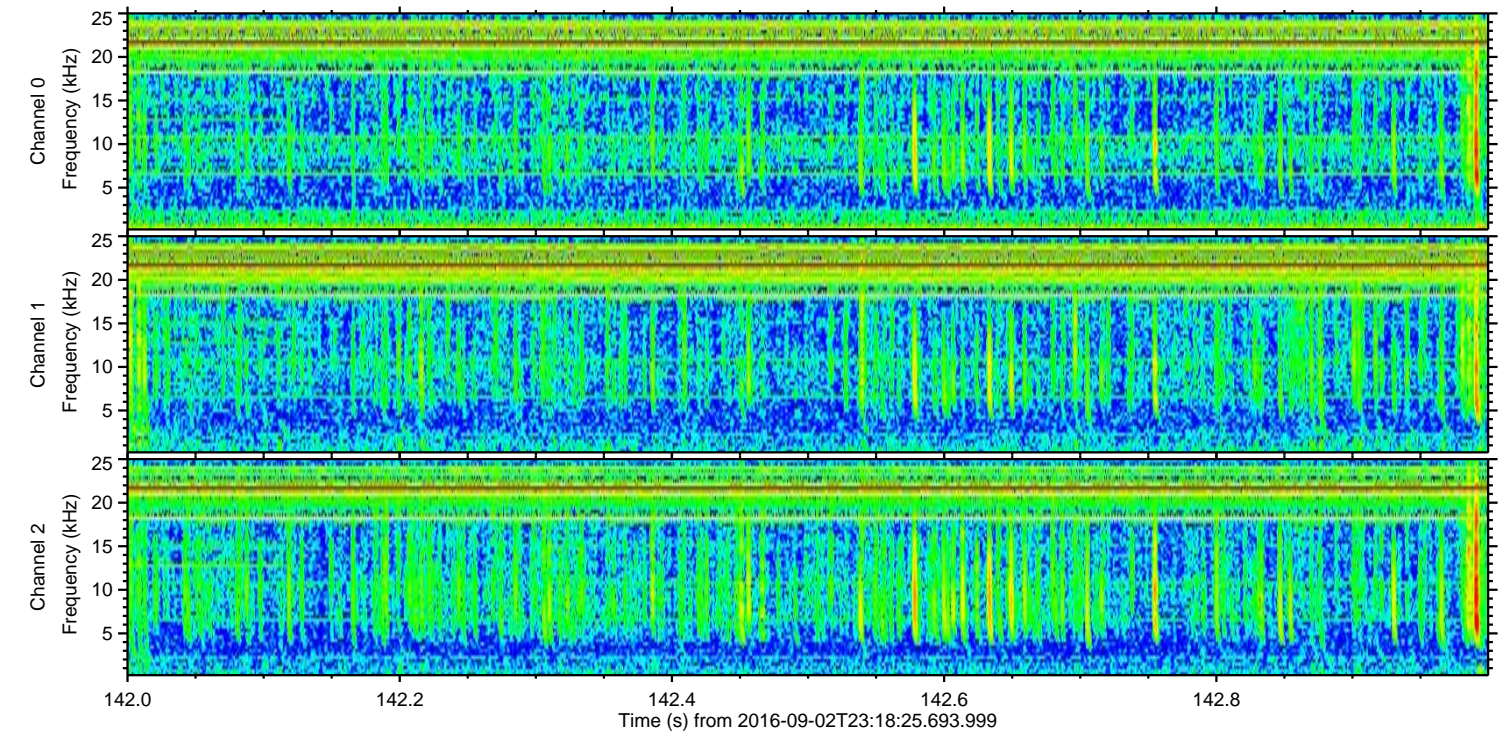
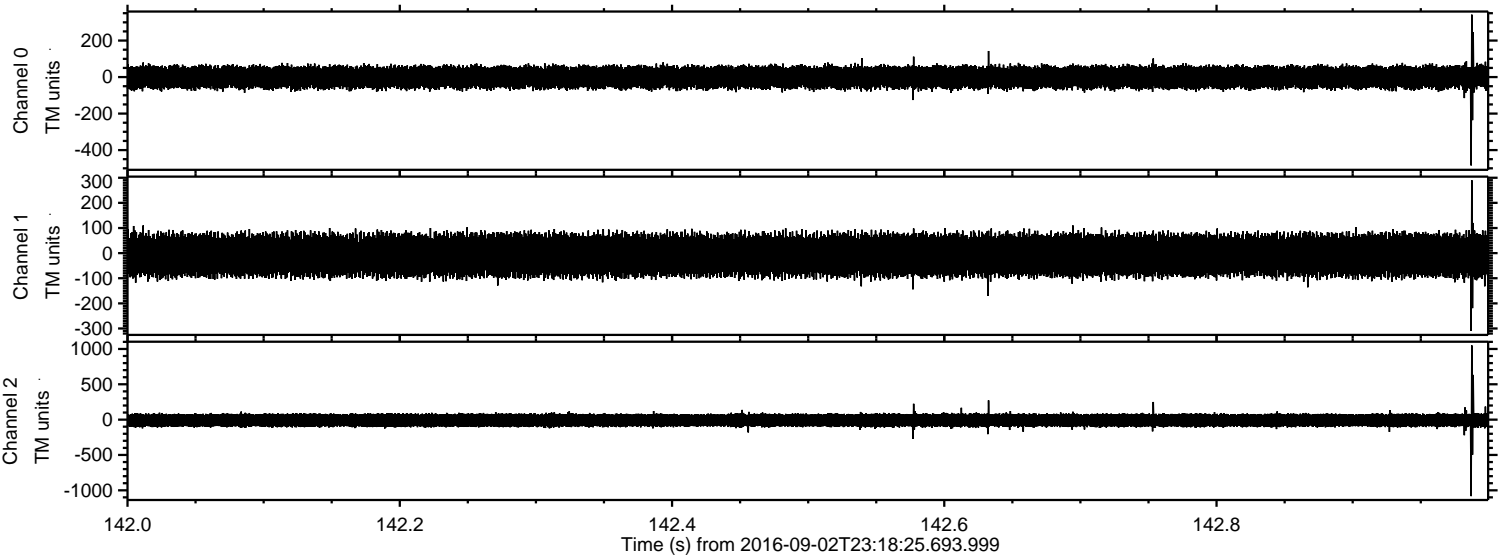

ELMAVAN 3D WAVEFORMS (Measured data sampled at 50 kHz) 51000 packets of 144 samples from 2016-09-02T23:18:25.693.999. Part 10/147

Processed Sat Sep 3 01:26:14 2016 by ELM ver.2012-10-06 from 001__elm20160902_231824__dat00.bin

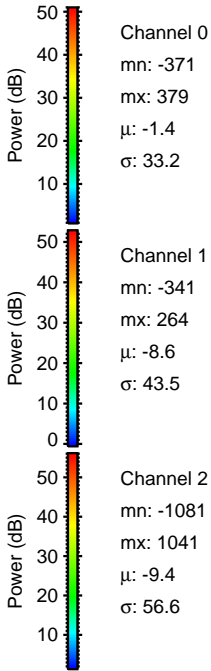
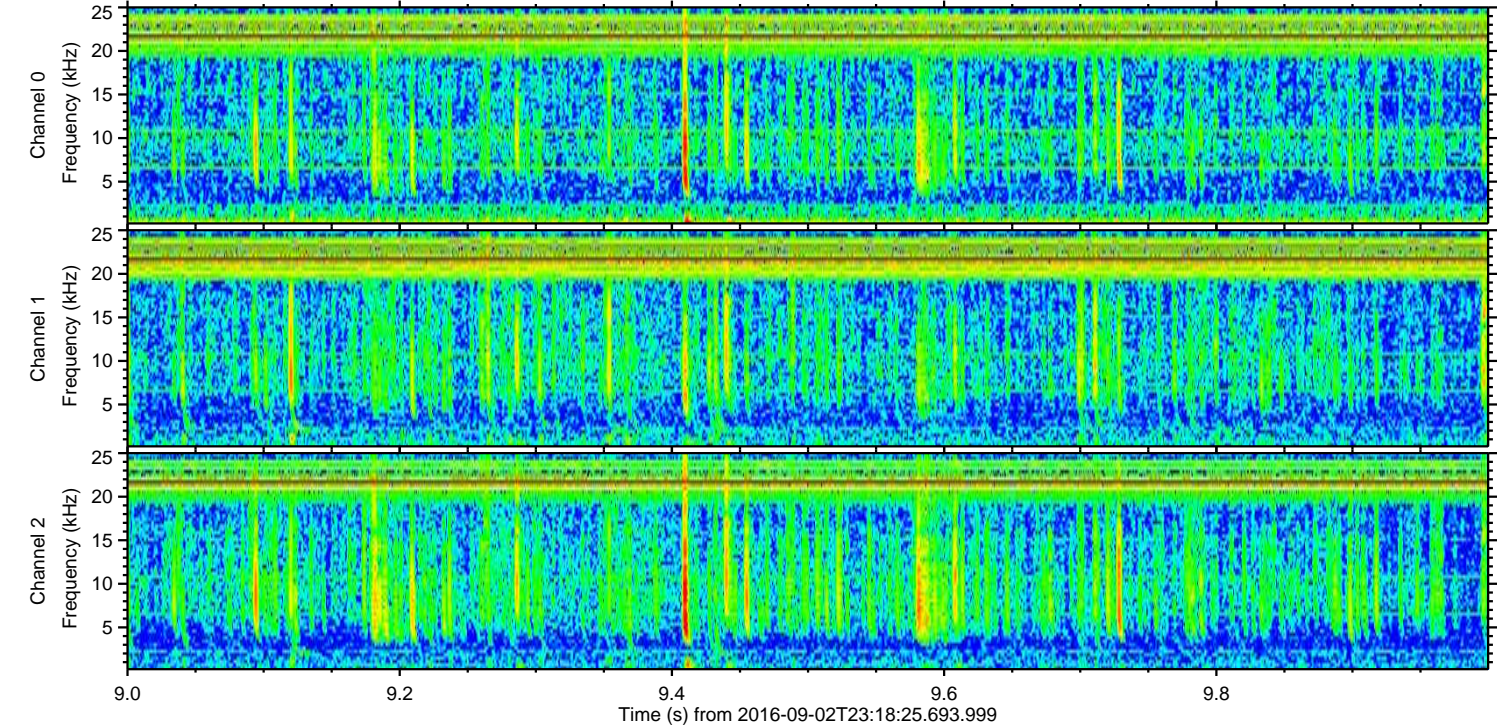
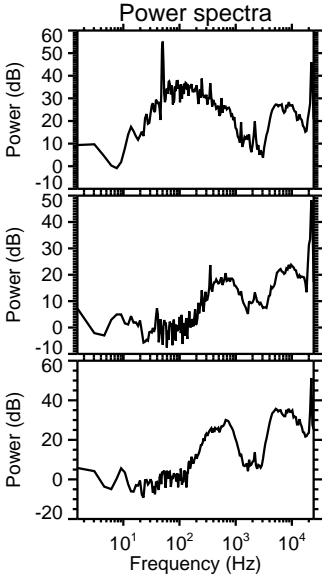
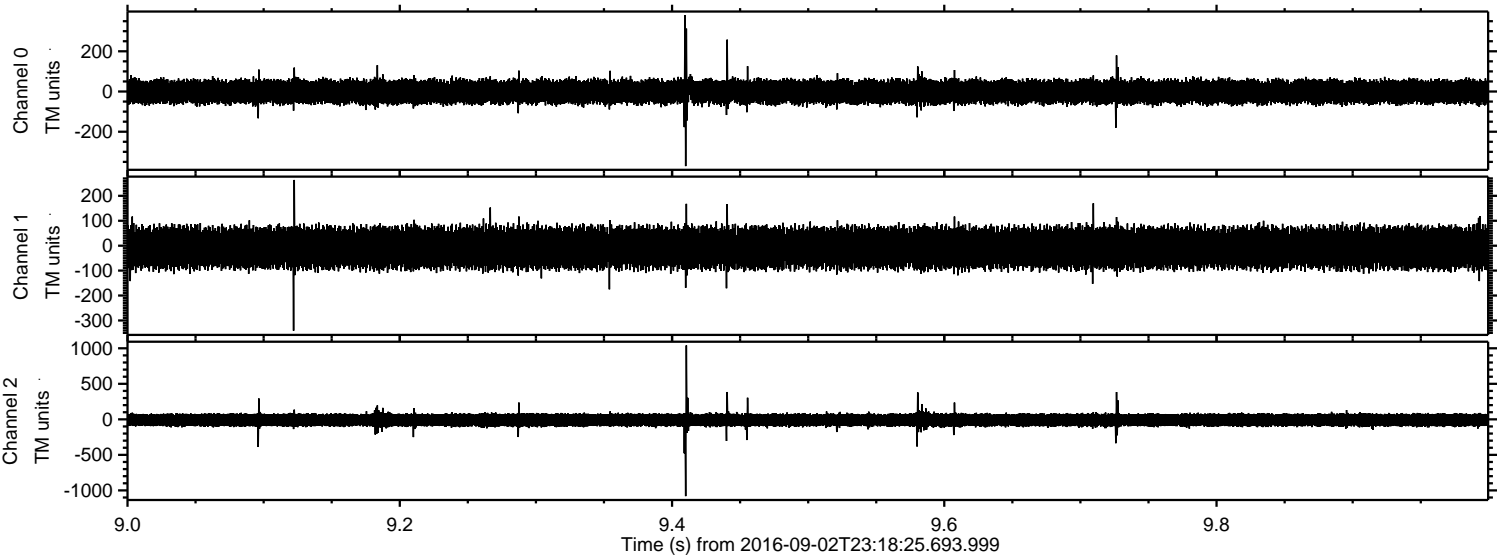

Processed Sat Sep 3 01:26:15 2016 by ELM ver.2012-10-06 from 001__elm20160902_231824__dat00.bin

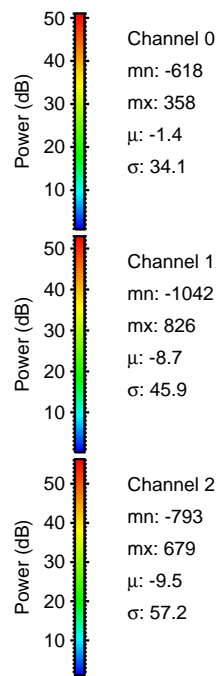
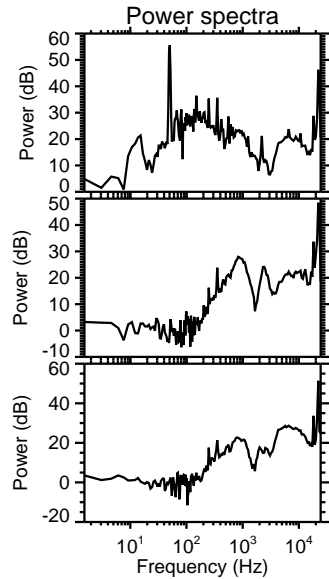
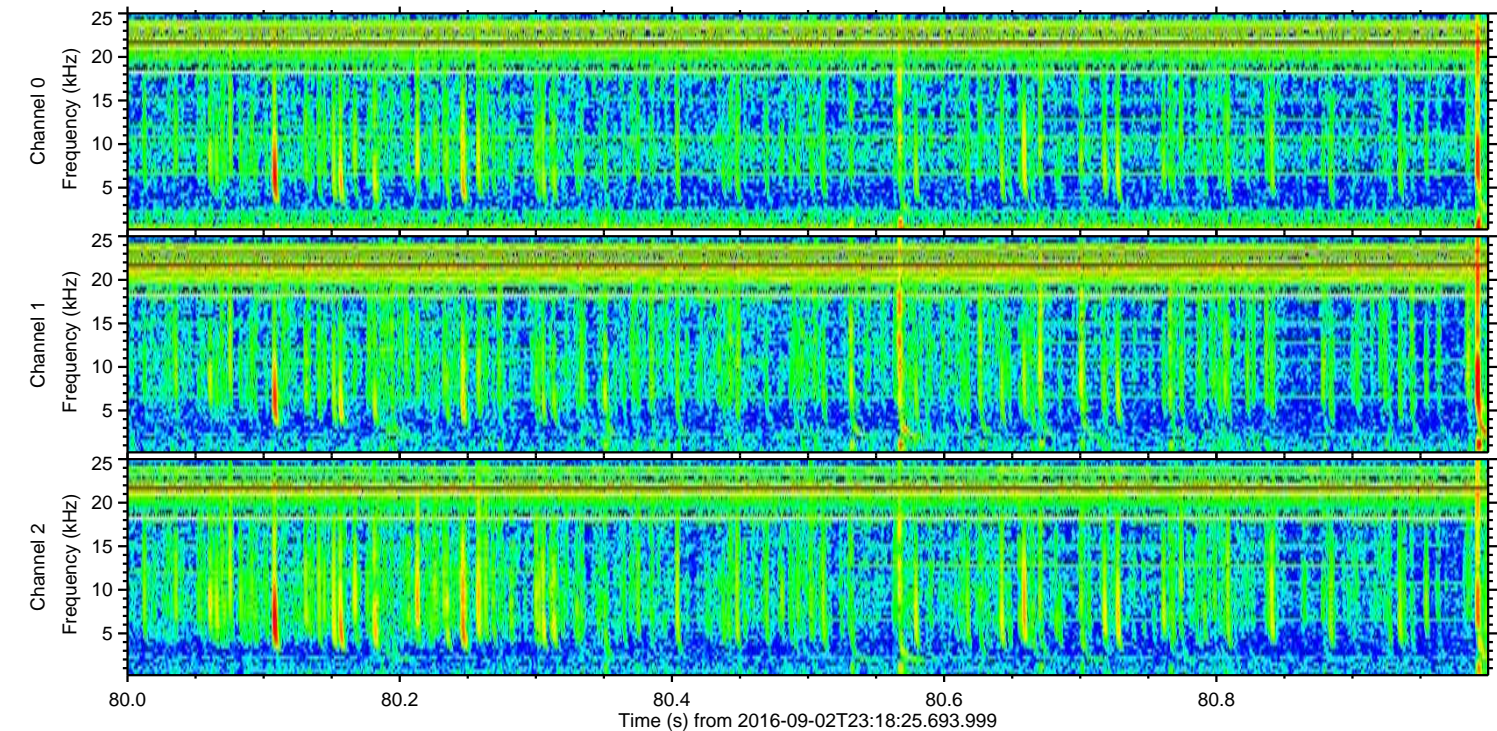
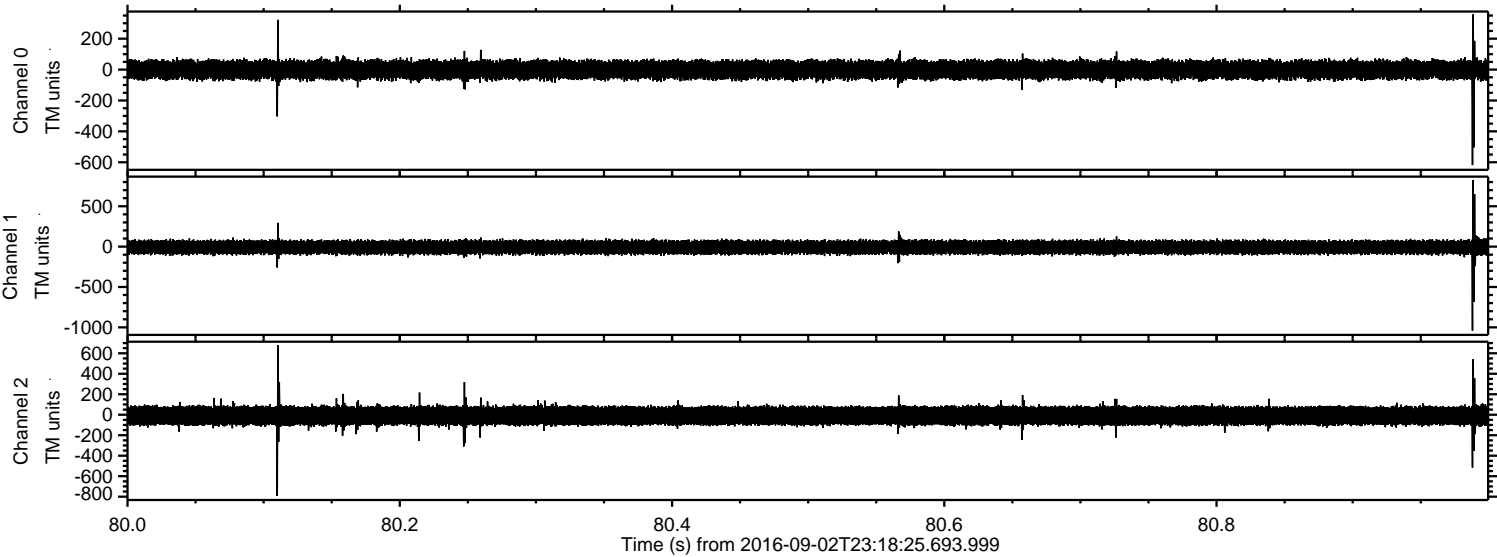

Channel 0
mn: -618
mx: 358
 μ : -1.4
 σ : 34.1

Channel 1
mn: -1042
mx: 826
 μ : -8.7
 σ : 45.9

Channel 2
mn: -793
mx: 679
 μ : -9.5
 σ : 57.2

