

# ELMAVAN 3D WAVEFORMS (Measured data sampled at 50 kHz) 51000 packets of 144 samples from 2016-09-02T23:08:25.231.999.

Processed Sat Sep 3 01:16:29 2016 by ELM ver.2012-10-06 from 001\_\_elm20160902\_230824\_\_dat00.bin

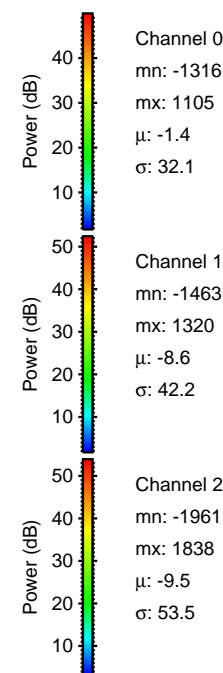

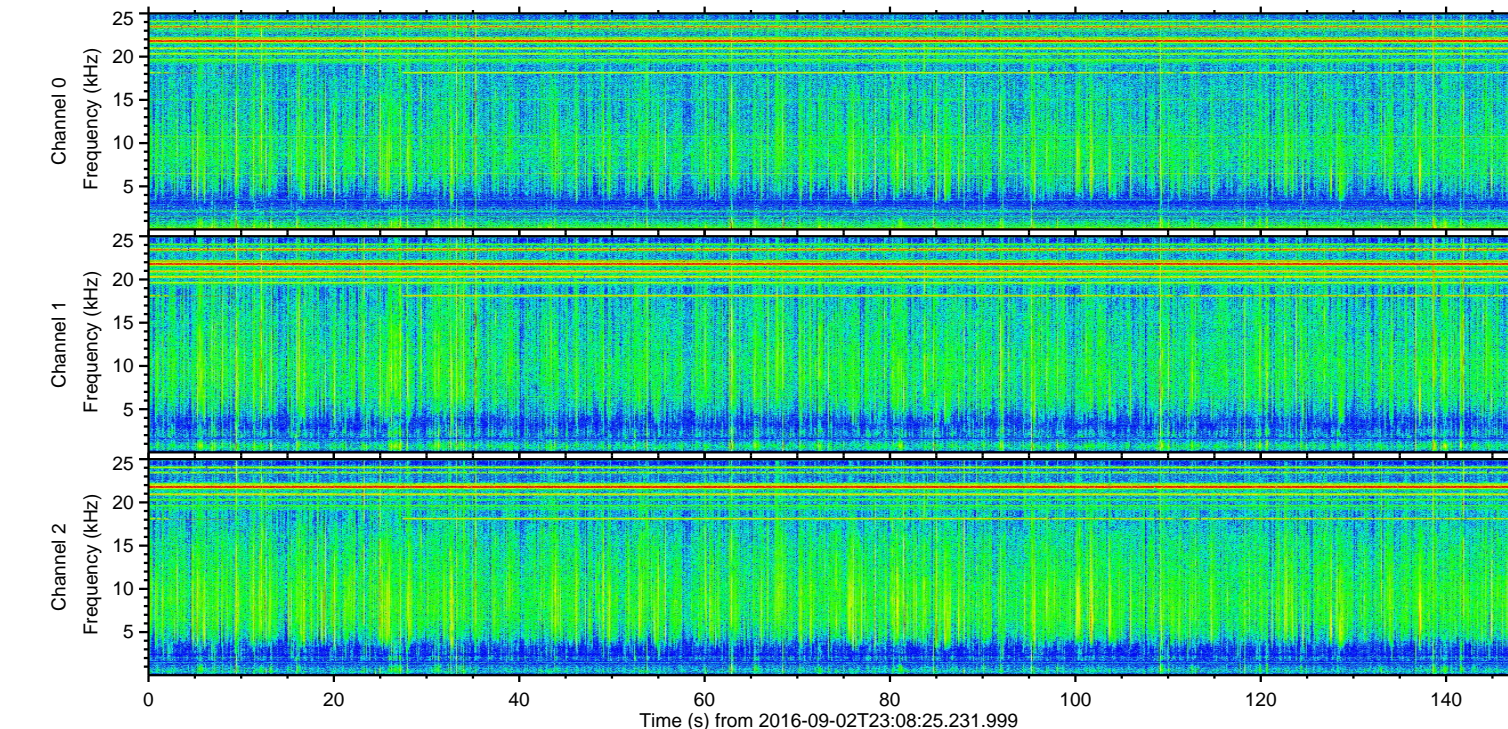
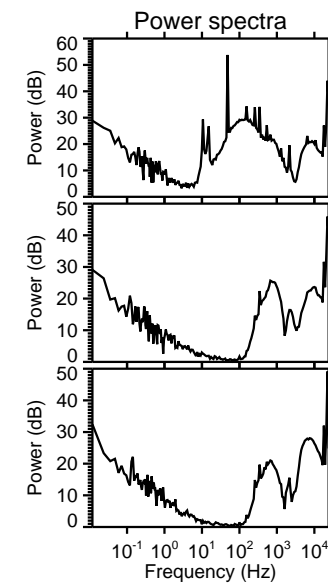
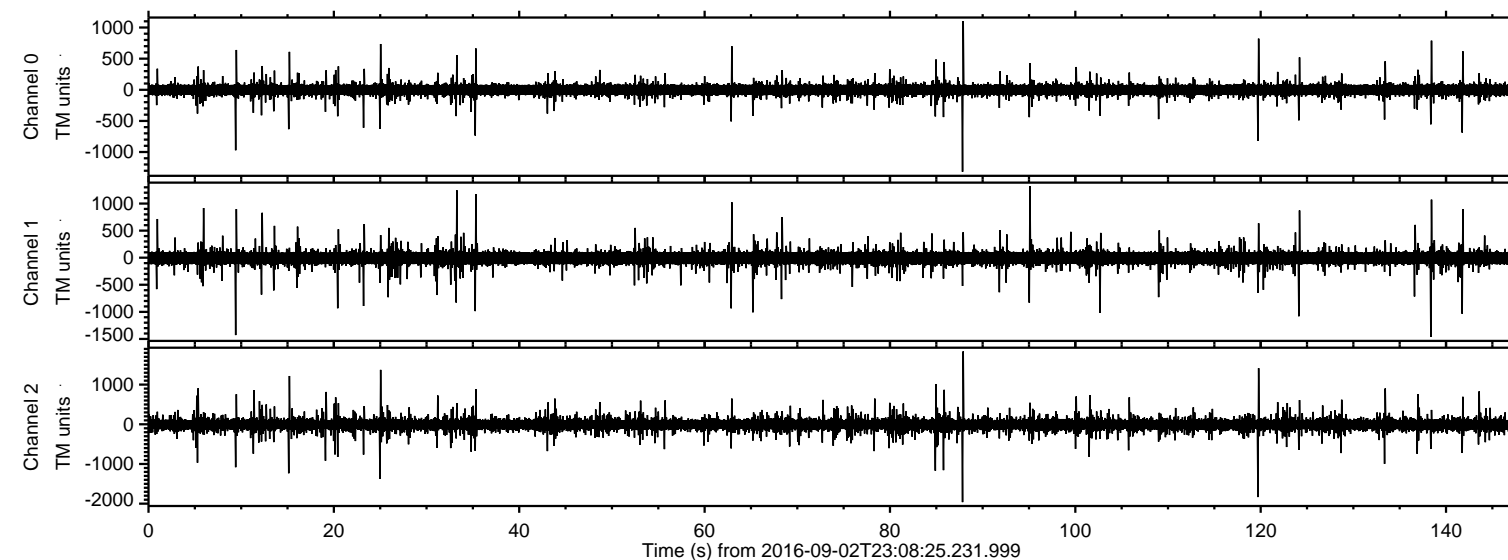

ELMAVAN 3D WAVEFORMS (Measured data sampled at 50 kHz) 51000 packets of 144 samples from 2016-09-02T23:08:25.231.999. Part 88/147

Processed Sat Sep 3 01:16:40 2016 by ELM ver.2012-10-06 from 001\_\_elm20160902\_230824\_\_dat00.bin

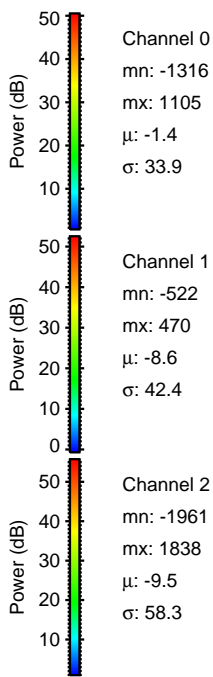
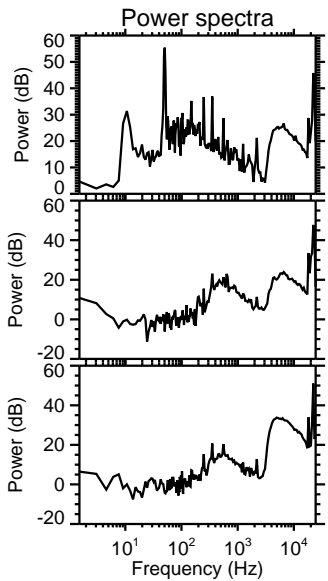
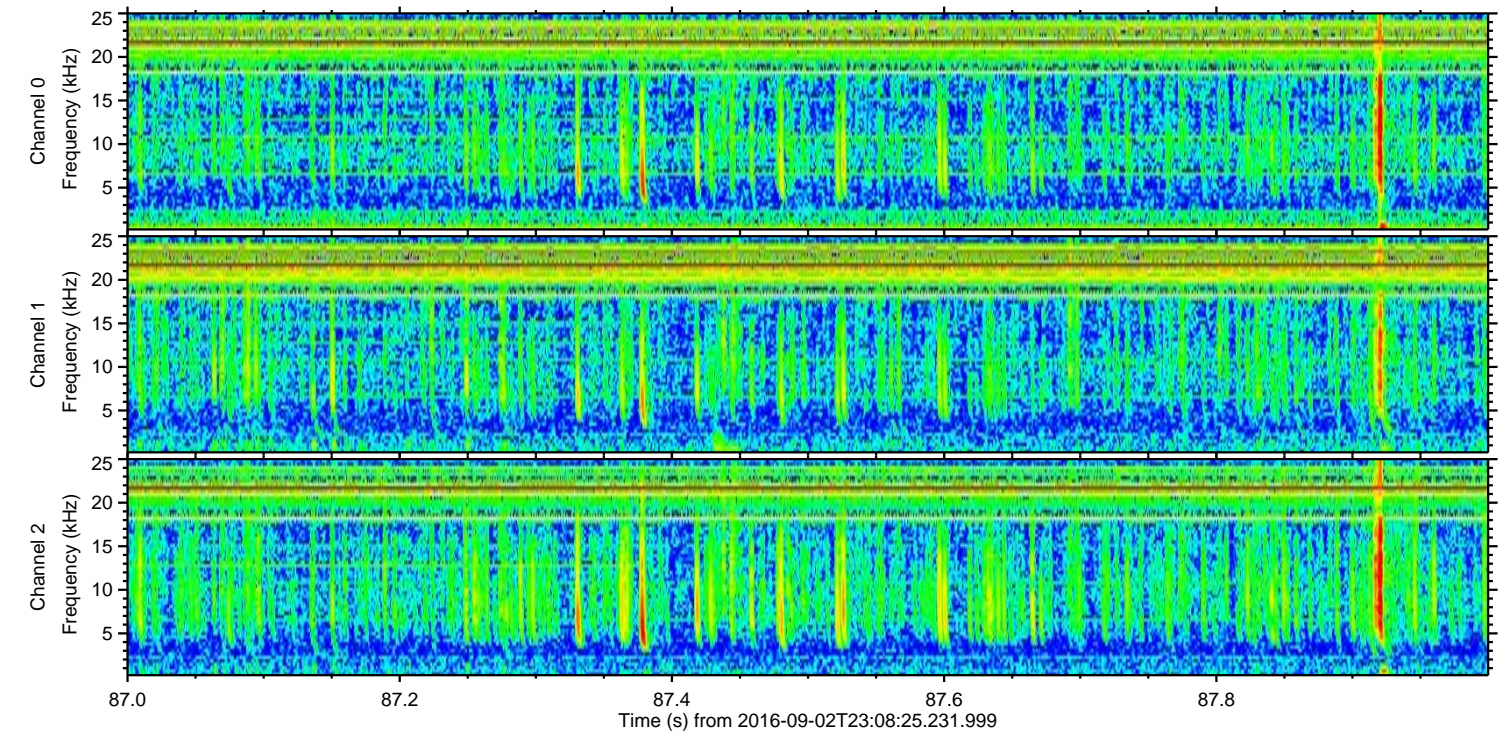
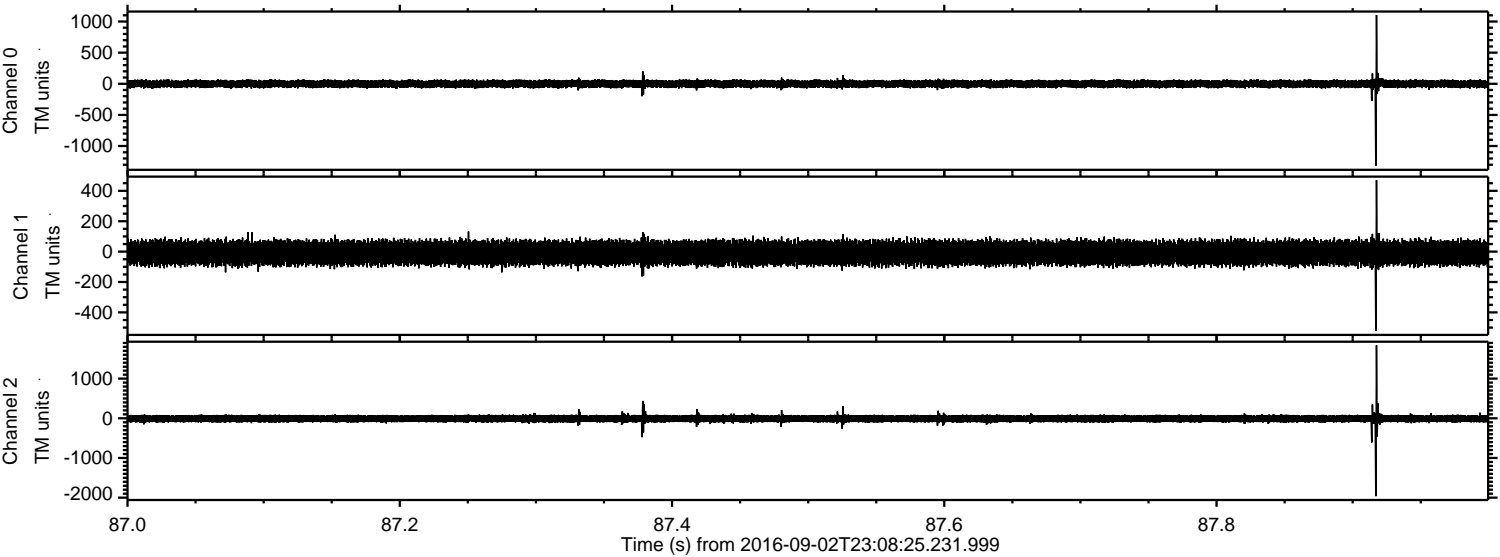

Channel 0  
mn: -1316  
mx: 1105  
 $\mu$ : -1.4  
 $\sigma$ : 33.9

Channel 1  
mn: -522  
mx: 470  
 $\mu$ : -8.6  
 $\sigma$ : 42.4

Channel 2  
mn: -1961  
mx: 1838  
 $\mu$ : -9.5  
 $\sigma$ : 58.3



ELMAVAN 3D WAVEFORMS (Measured data sampled at 50 kHz) 51000 packets of 144 samples from 2016-09-02T23:08:25.231.999. Part 120/147

Processed Sat Sep 3 01:16:41 2016 by ELM ver.2012-10-06 from 001\_\_elm20160902\_230824\_\_dat00.bin

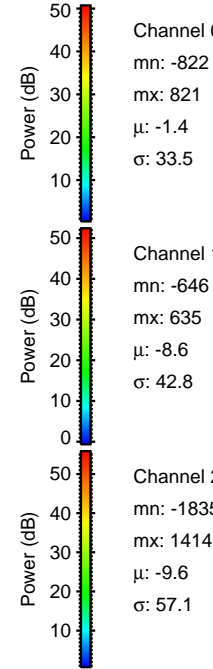
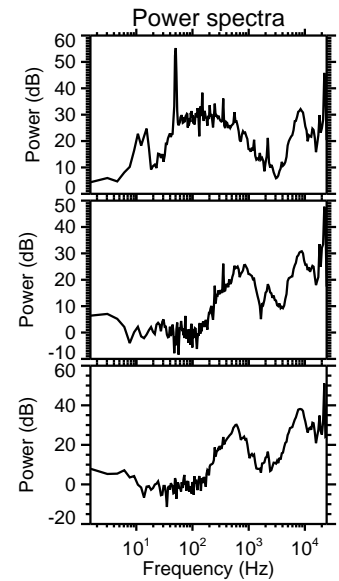
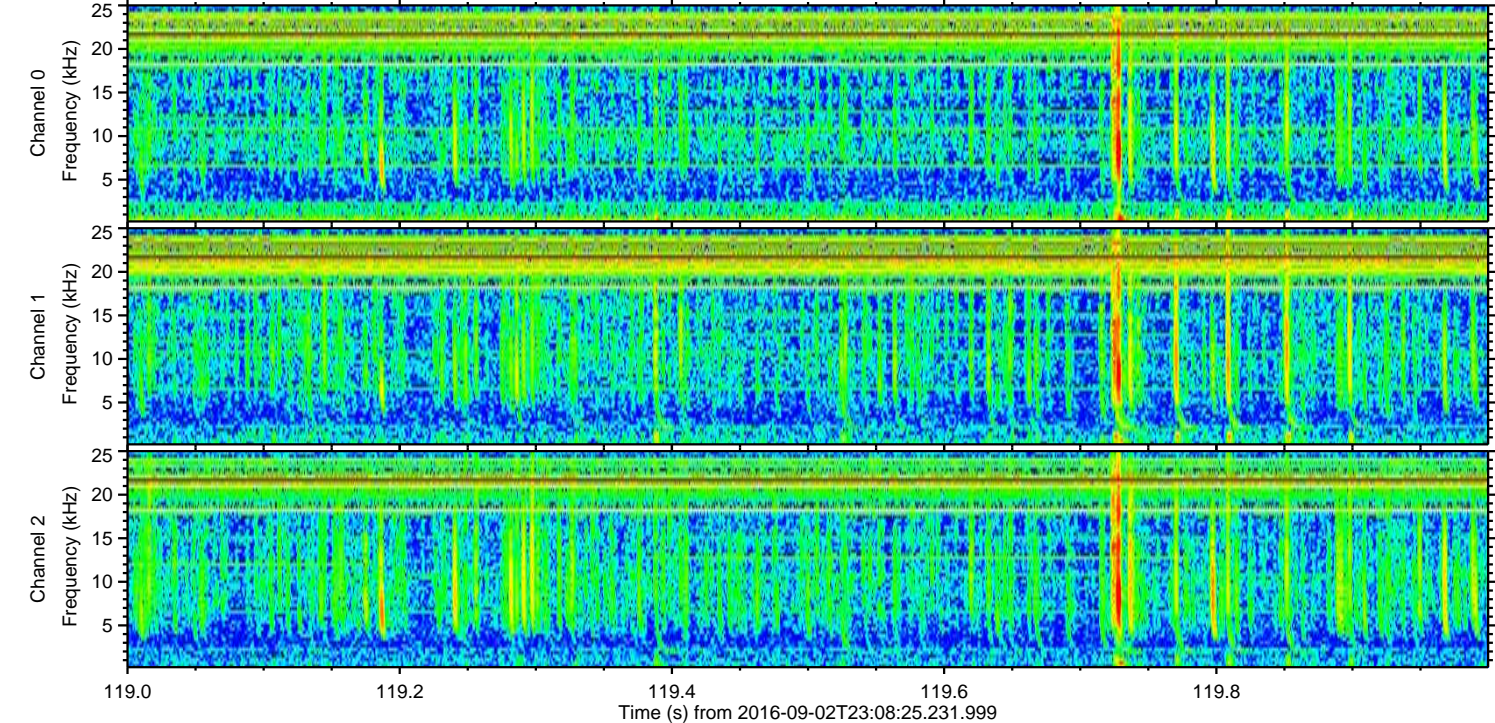
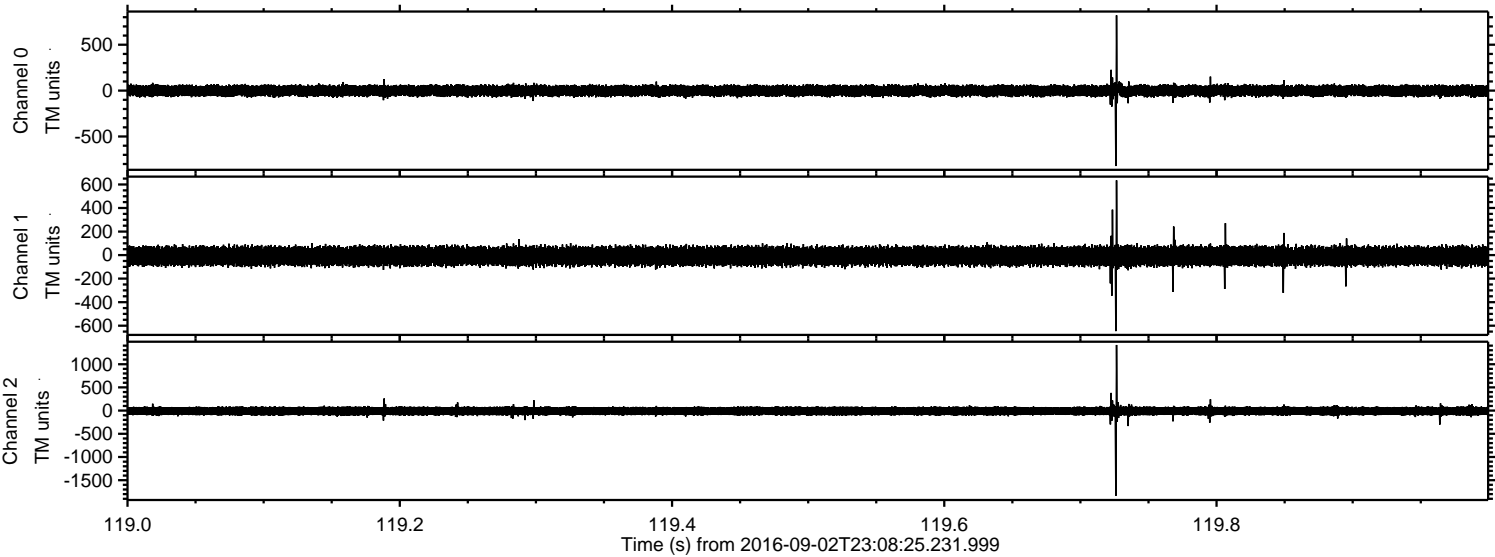



ELMAVAN 3D WAVEFORMS (Measured data sampled at 50 kHz) 51000 packets of 144 samples from 2016-09-02T23:08:25.231.999. Part 139/147

Processed Sat Sep 3 01:16:42 2016 by ELM ver.2012-10-06 from 001\_\_elm20160902\_230824\_\_dat00.bin

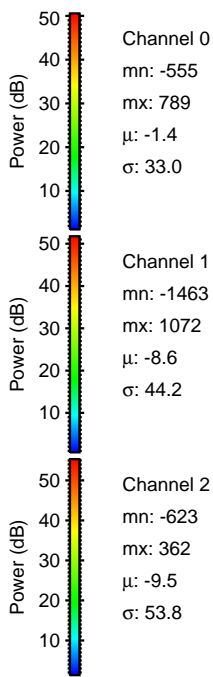
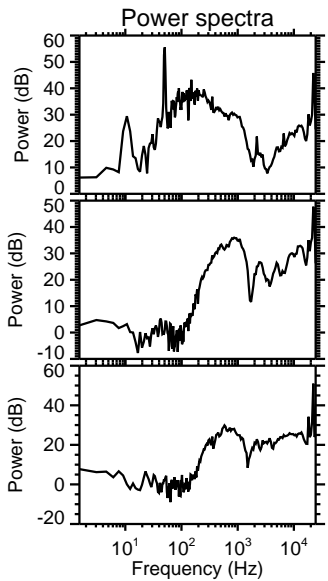
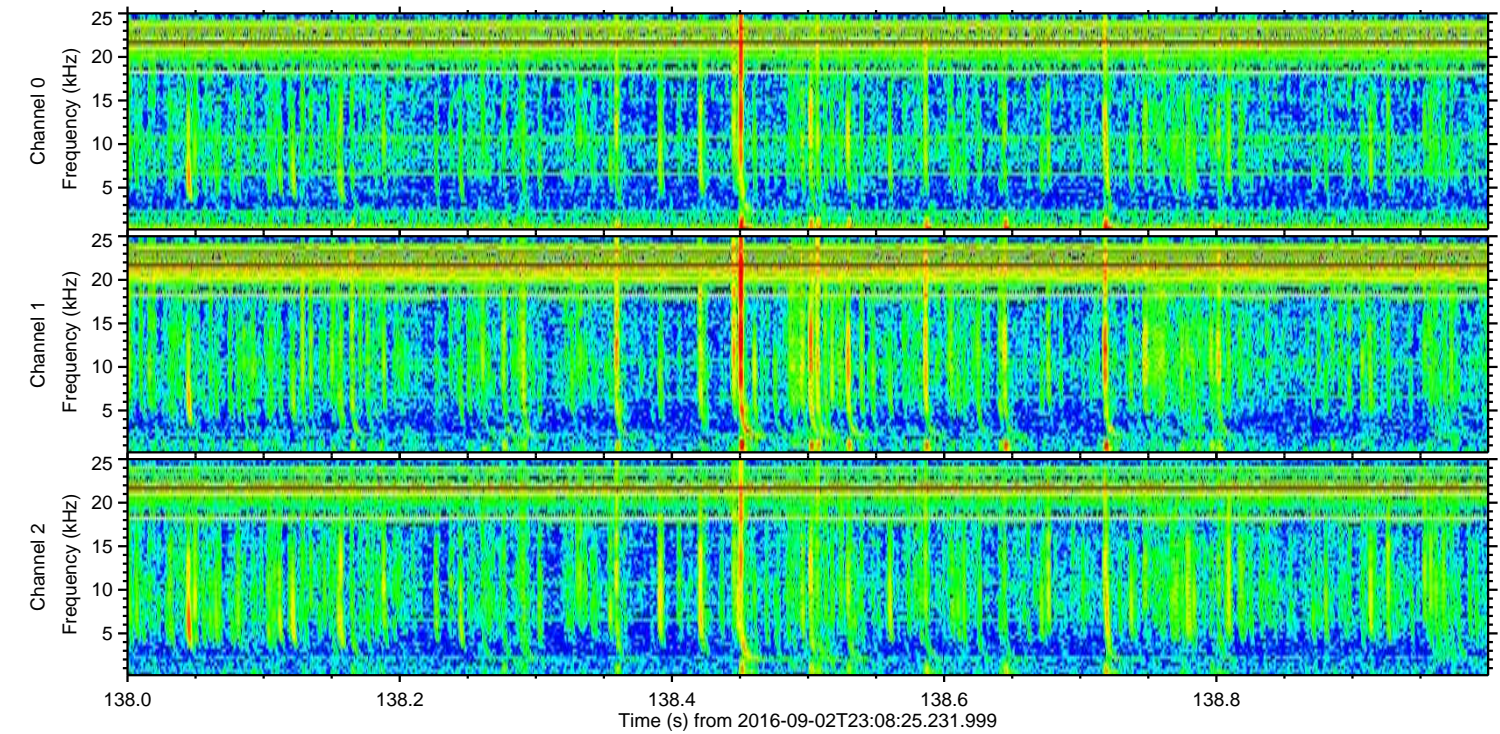
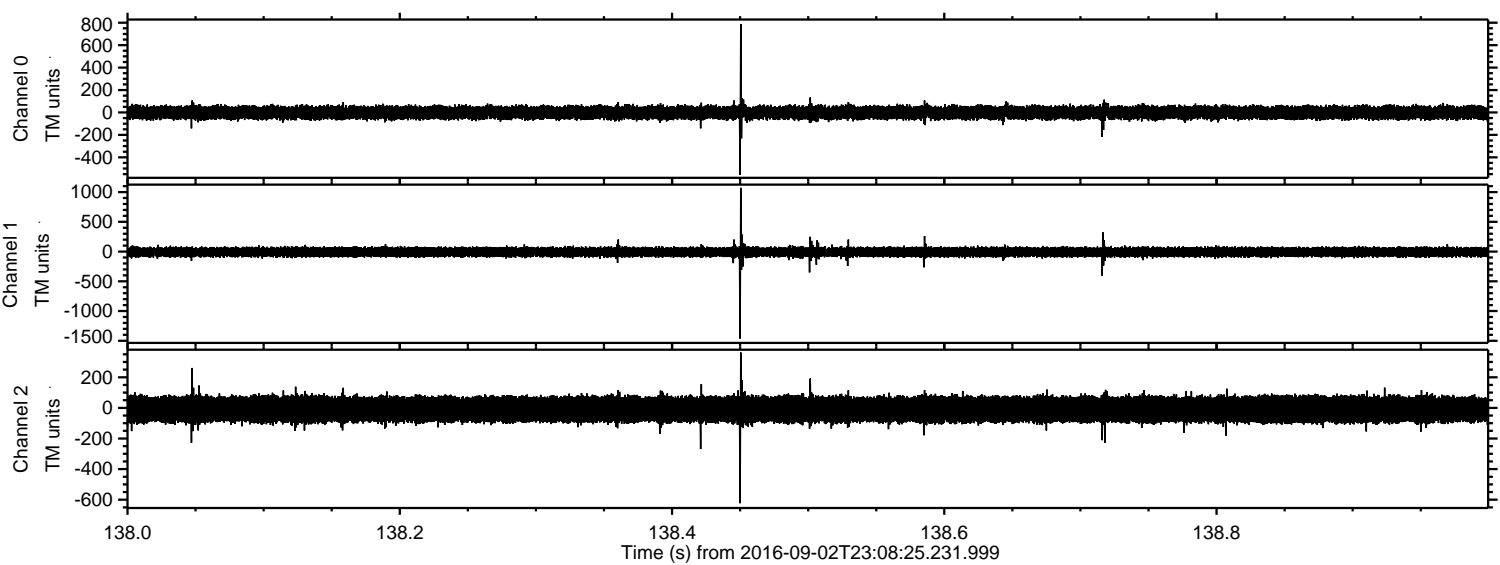

Channel 0  
mn: -555  
mx: 789  
 $\mu$ : -1.4  
 $\sigma$ : 33.0

Channel 1  
mn: -1463  
mx: 1072  
 $\mu$ : -8.6  
 $\sigma$ : 44.2

Channel 2  
mn: -623  
mx: 362  
 $\mu$ : -9.5  
 $\sigma$ : 53.8



ELMAVAN 3D WAVEFORMS (Measured data sampled at 50 kHz) 51000 packets of 144 samples from 2016-09-02T23:08:25.231.999. Part 10/147

Processed Sat Sep 3 01:16:43 2016 by ELM ver.2012-10-06 from 001\_\_elm20160902\_230824\_\_dat00.bin

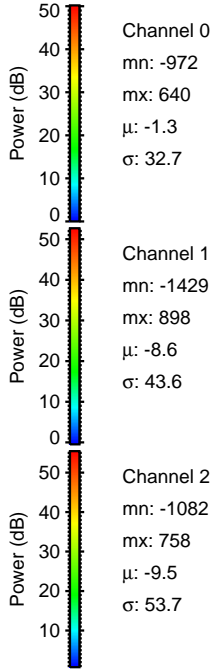
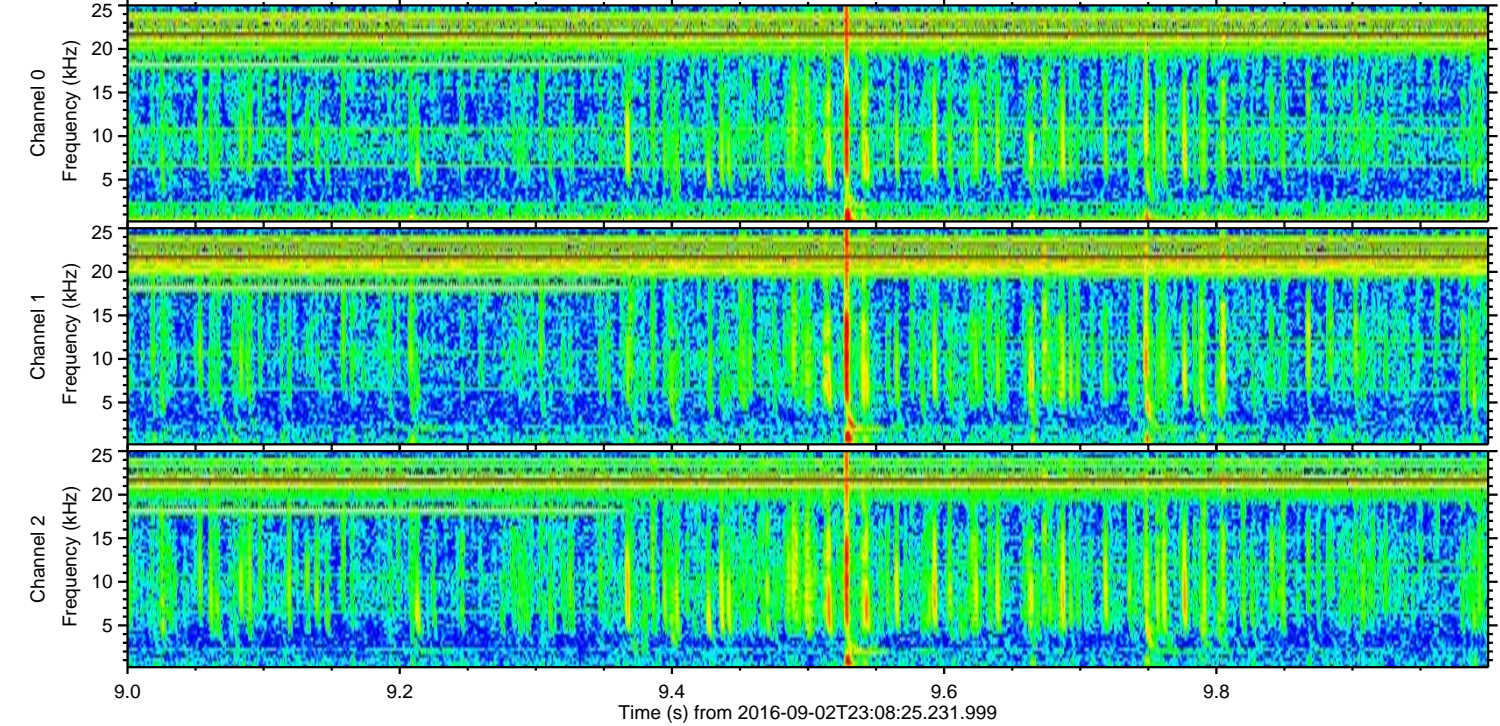
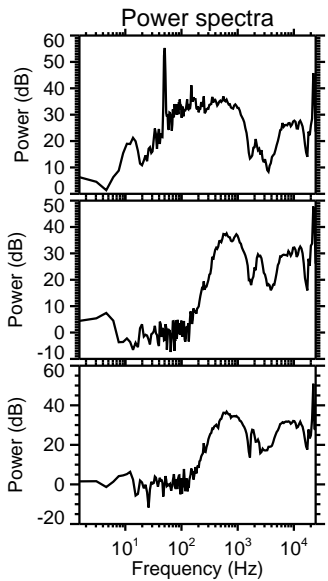
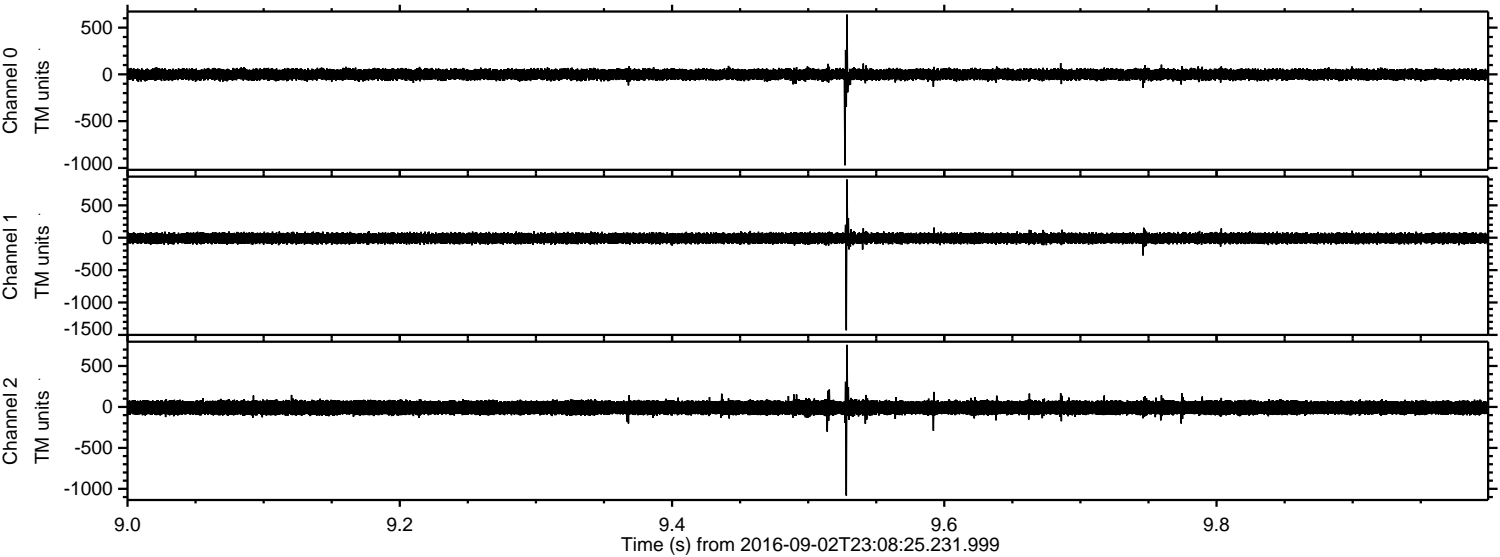



Processed Sat Sep 3 01:16:44 2016 by ELM ver.2012-10-06 from 001\_\_elm20160902\_230824\_\_dat00.bin

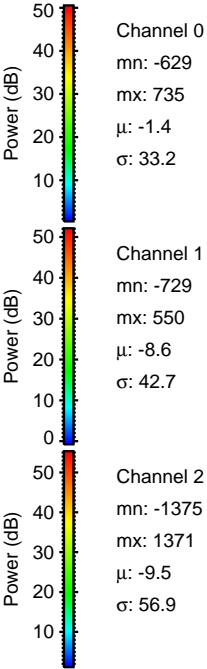
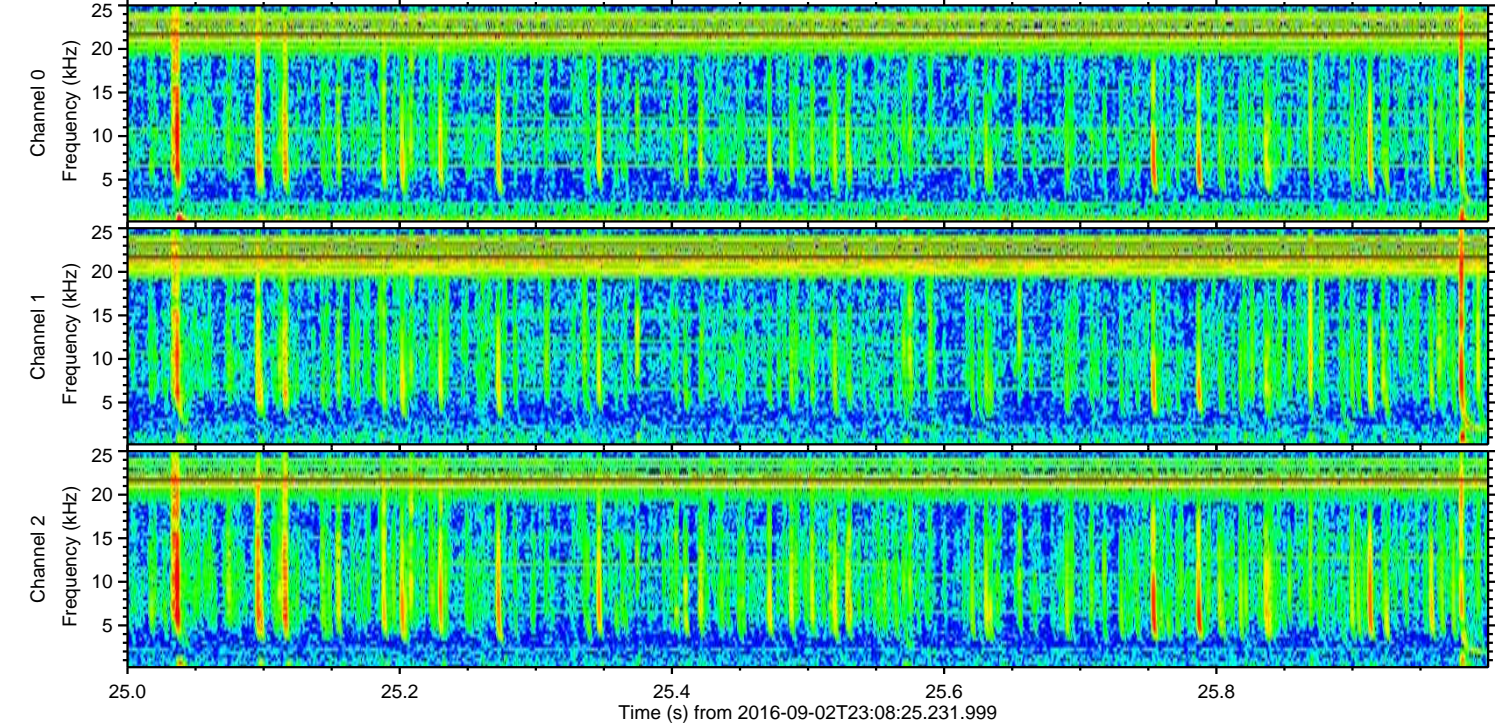
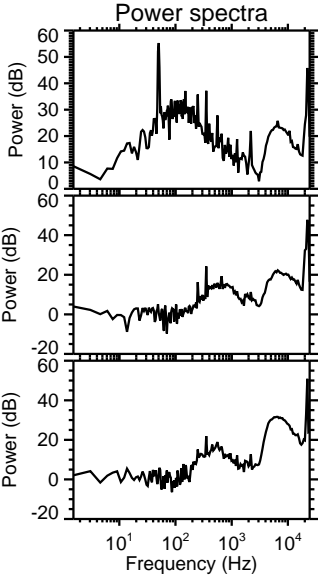
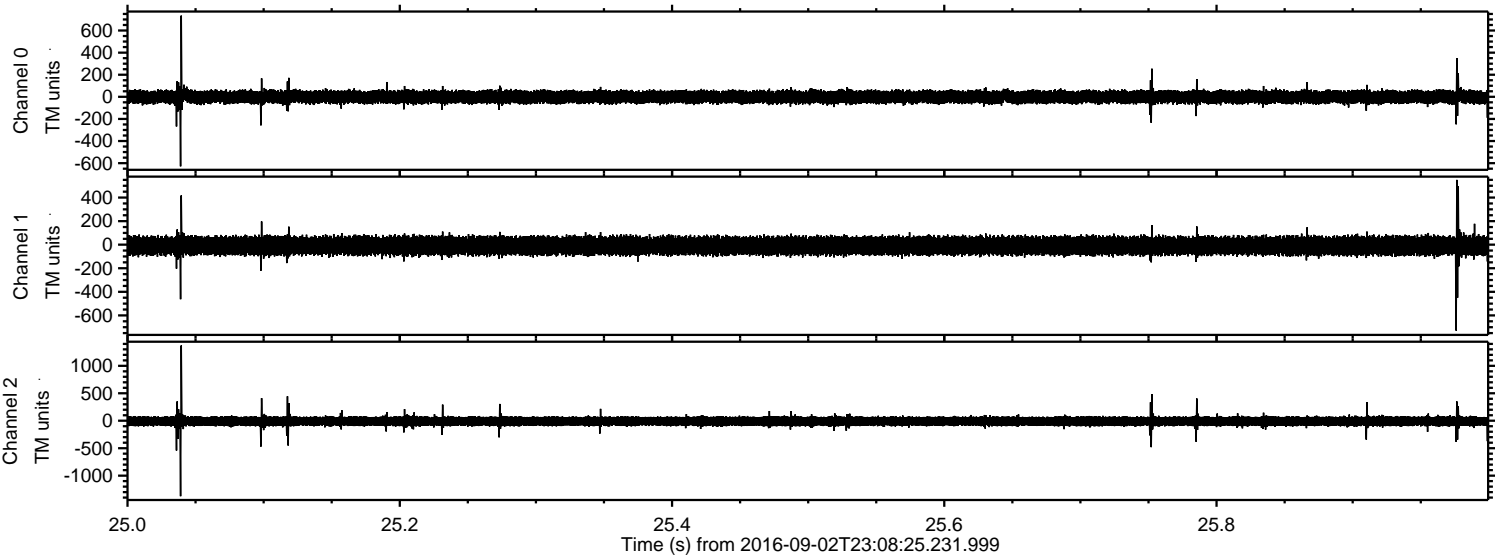



Processed Sat Sep 3 01:16:45 2016 by ELM ver.2012-10-06 from 001\_\_elm20160902\_230824\_\_dat00.bin

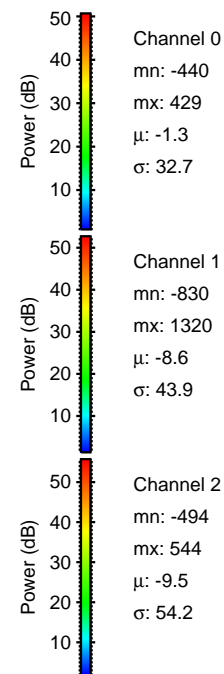
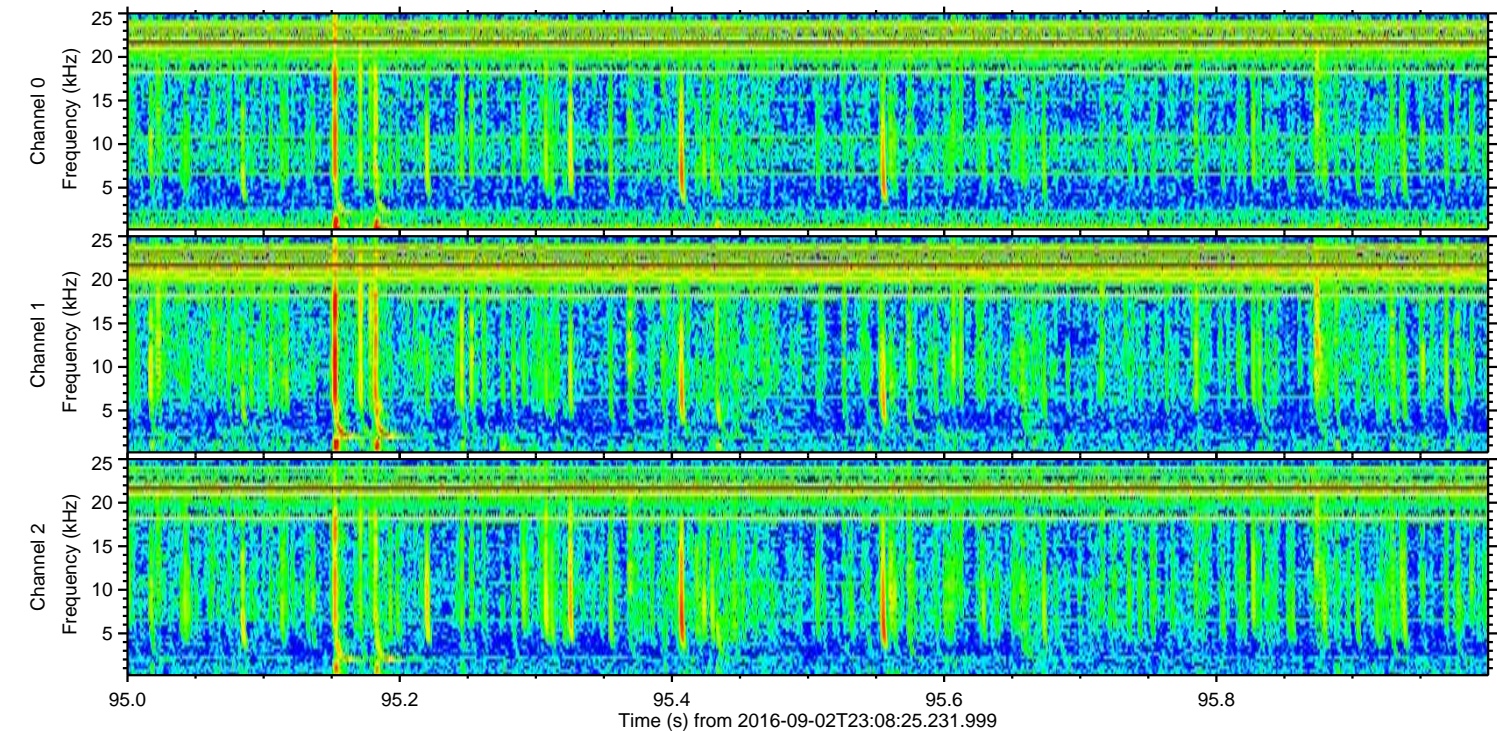
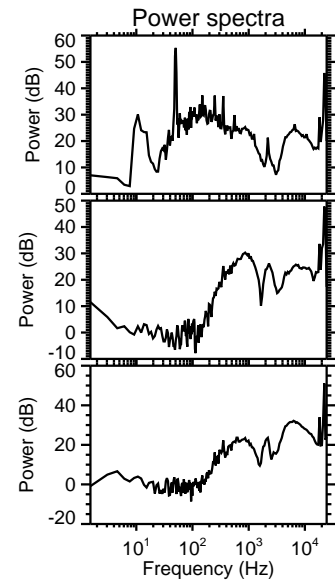
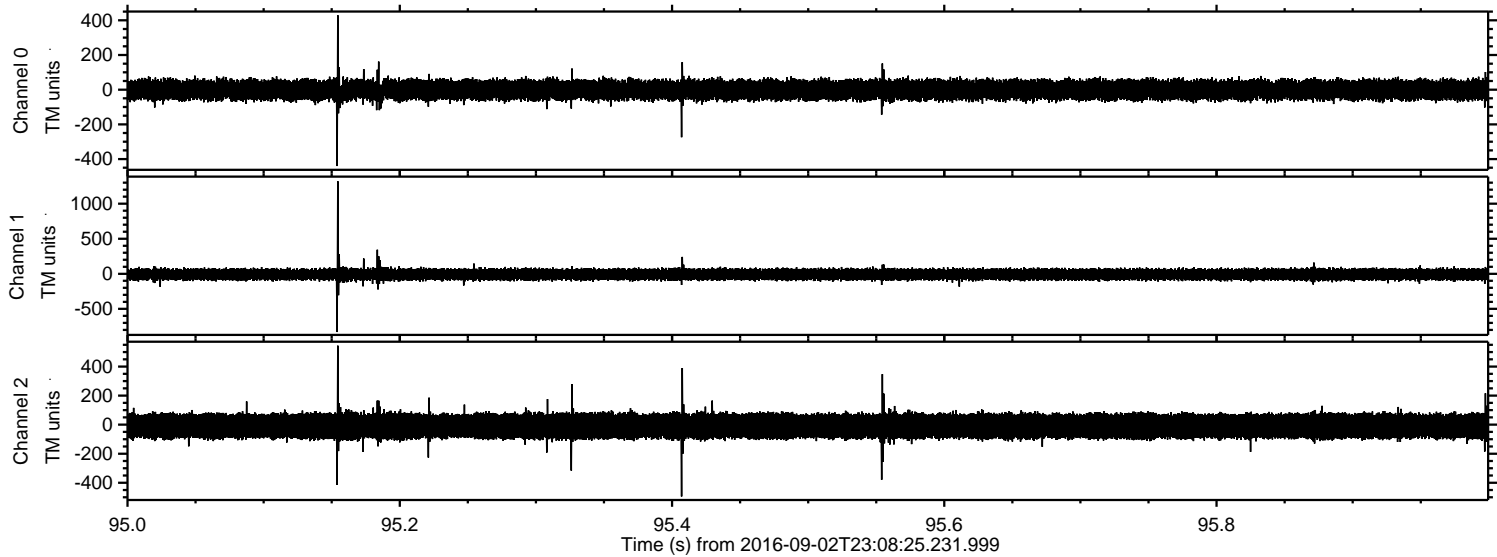



Processed Sat Sep 3 01:16:46 2016 by ELM ver.2012-10-06 from 001\_\_elm20160902\_230824\_\_dat00.bin

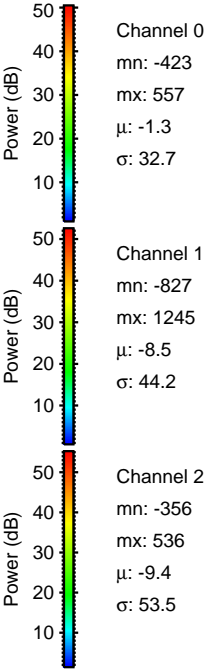
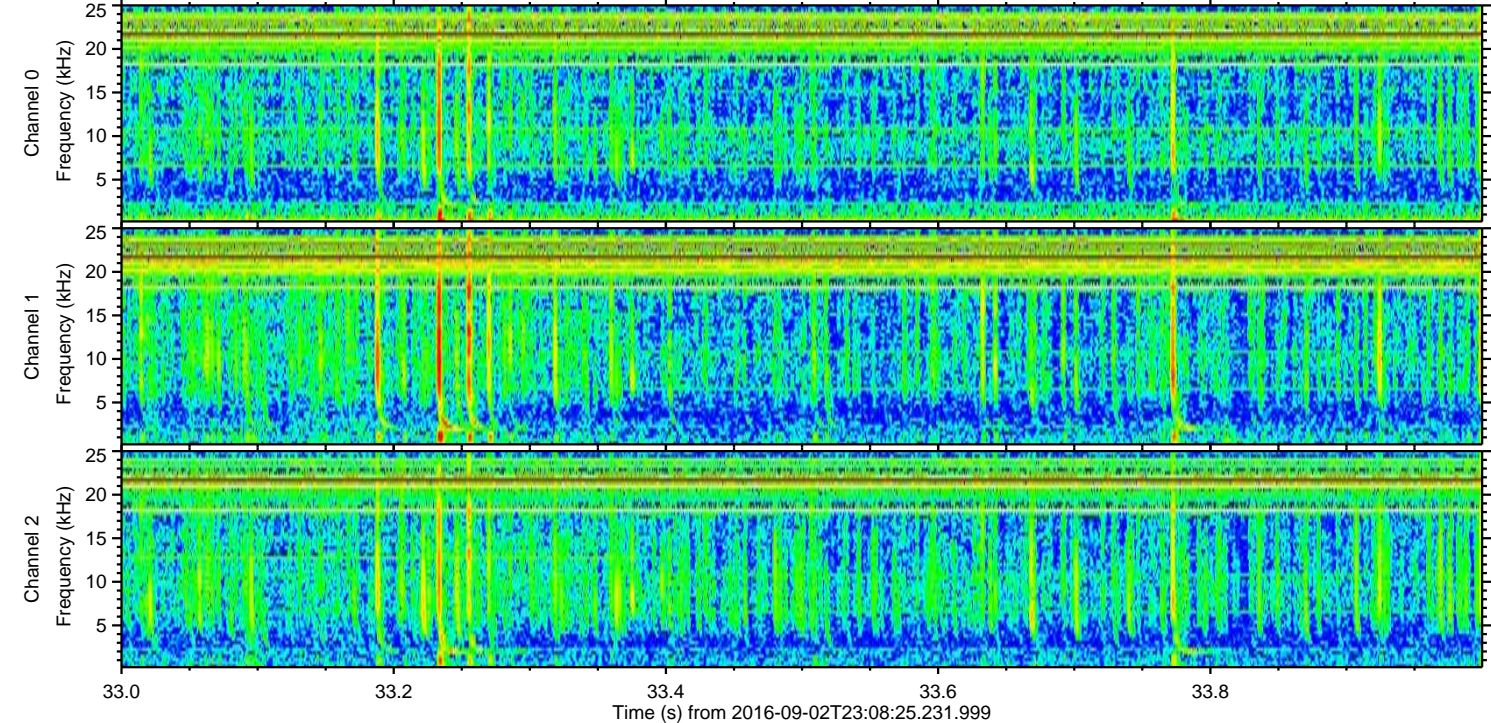
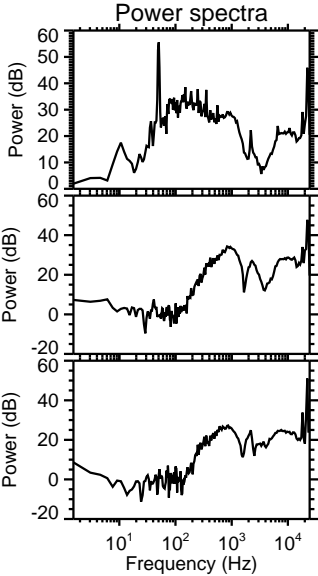
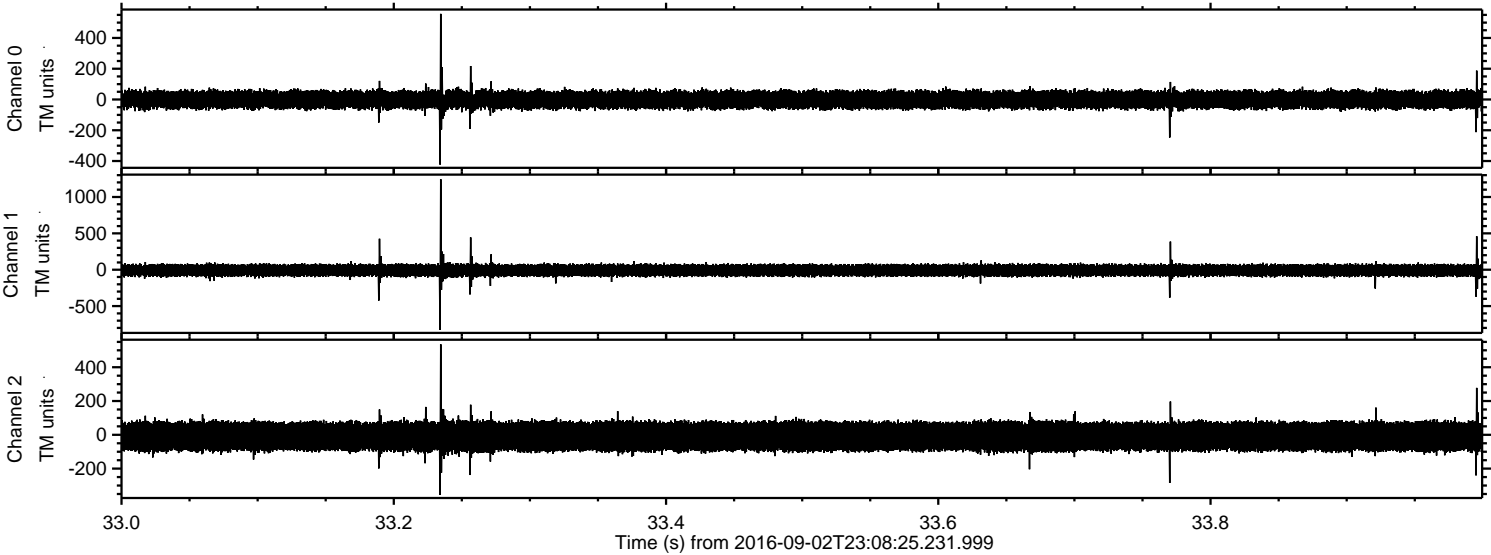



ELMAVAN 3D WAVEFORMS (Measured data sampled at 50 kHz) 51000 packets of 144 samples from 2016-09-02T23:08:25.231.999. Part 16/147

Processed Sat Sep 3 01:16:47 2016 by ELM ver.2012-10-06 from 001\_\_elm20160902\_230824\_\_dat00.bin

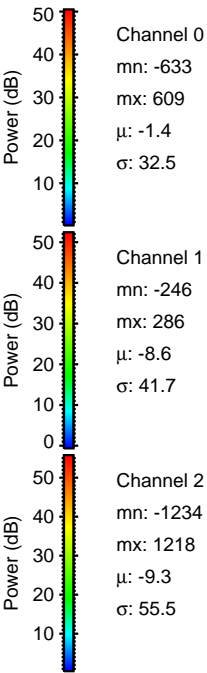
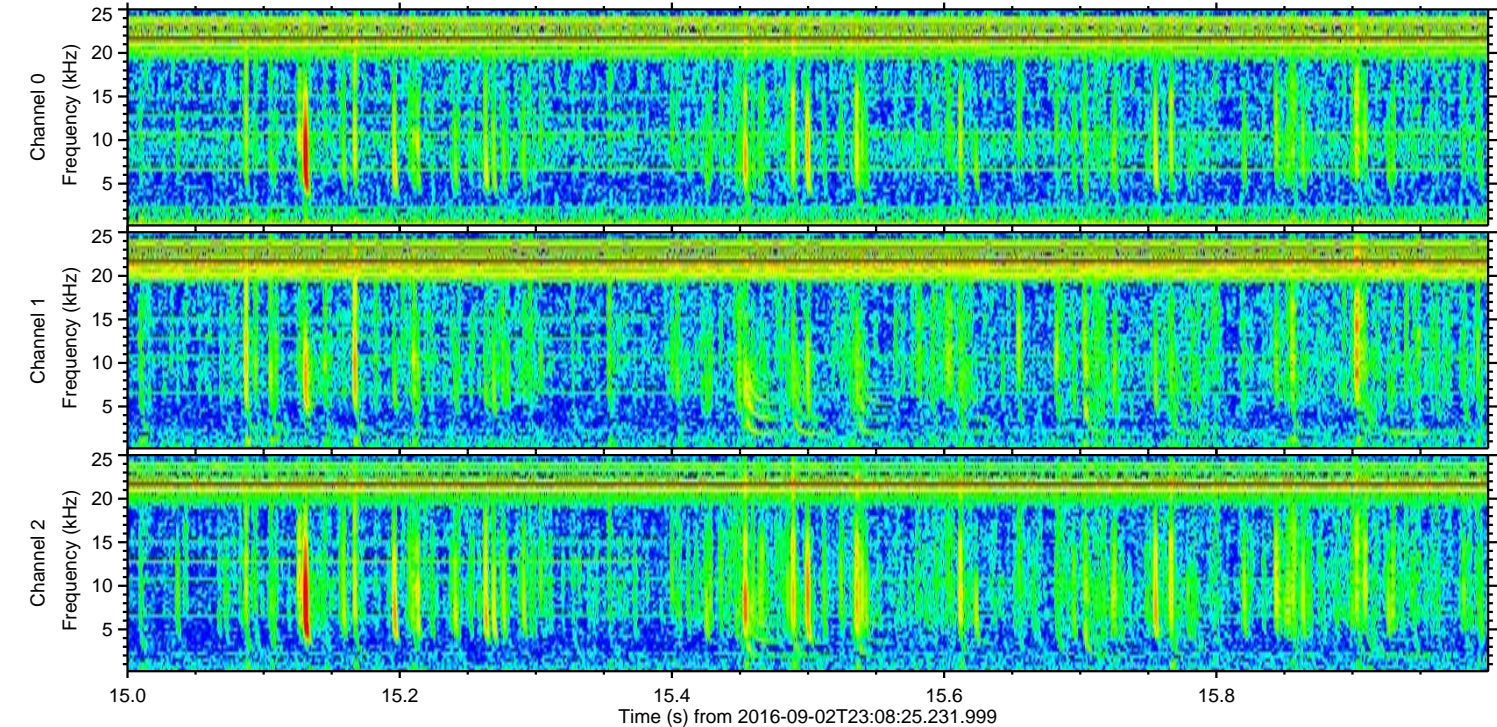
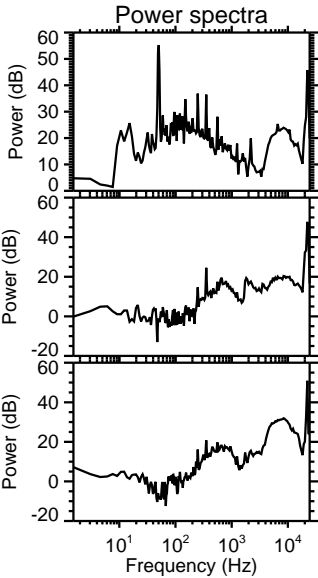
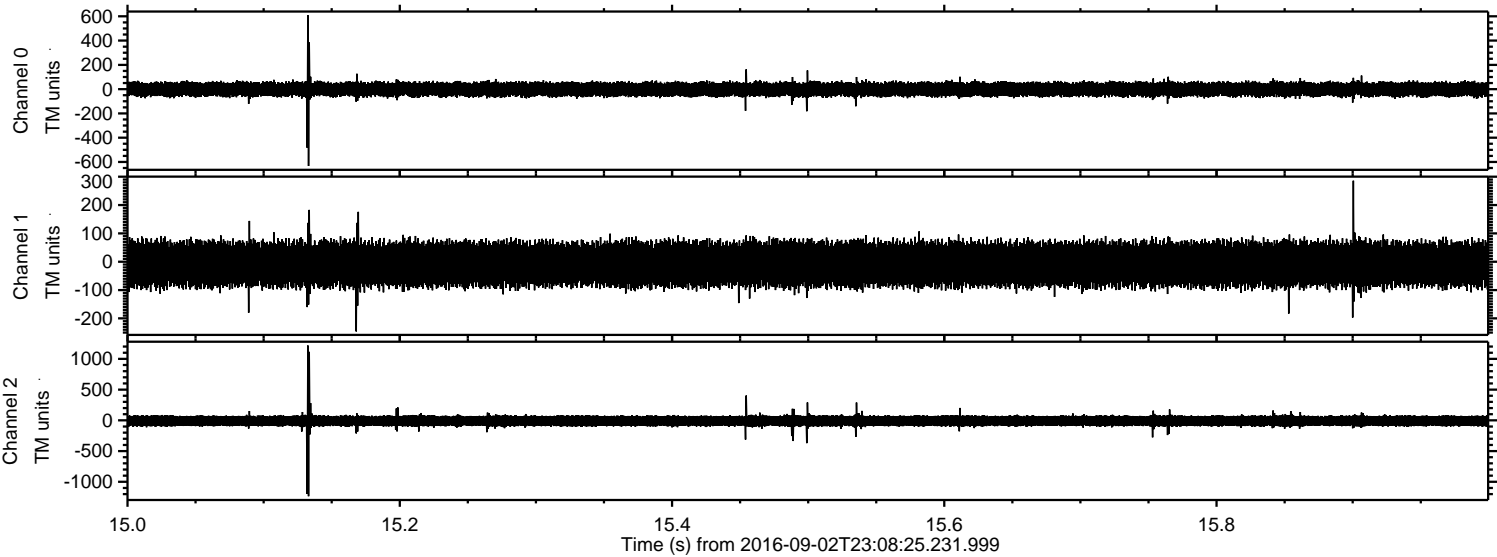



Processed Sat Sep 3 01:16:47 2016 by ELM ver.2012-10-06 from 001\_\_elm20160902\_230824\_\_dat00.bin

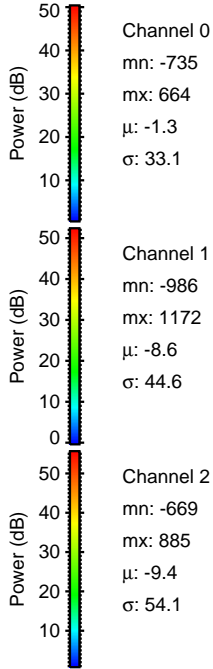
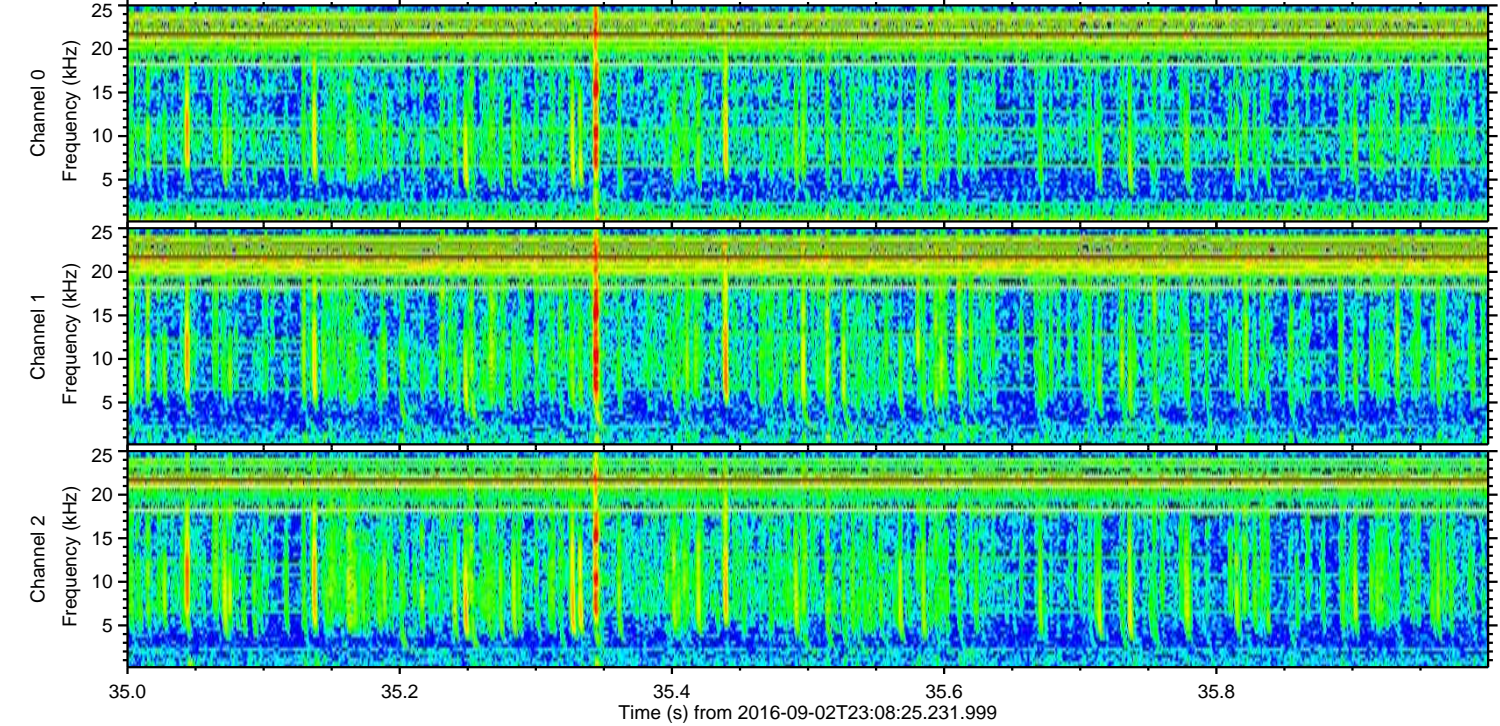
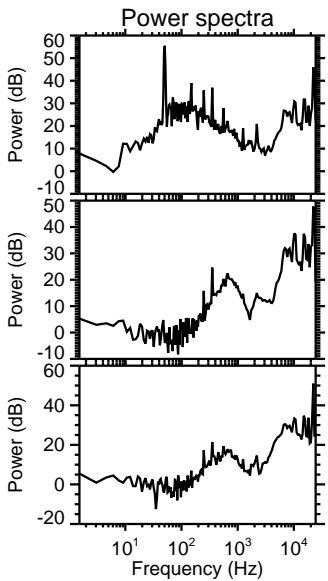
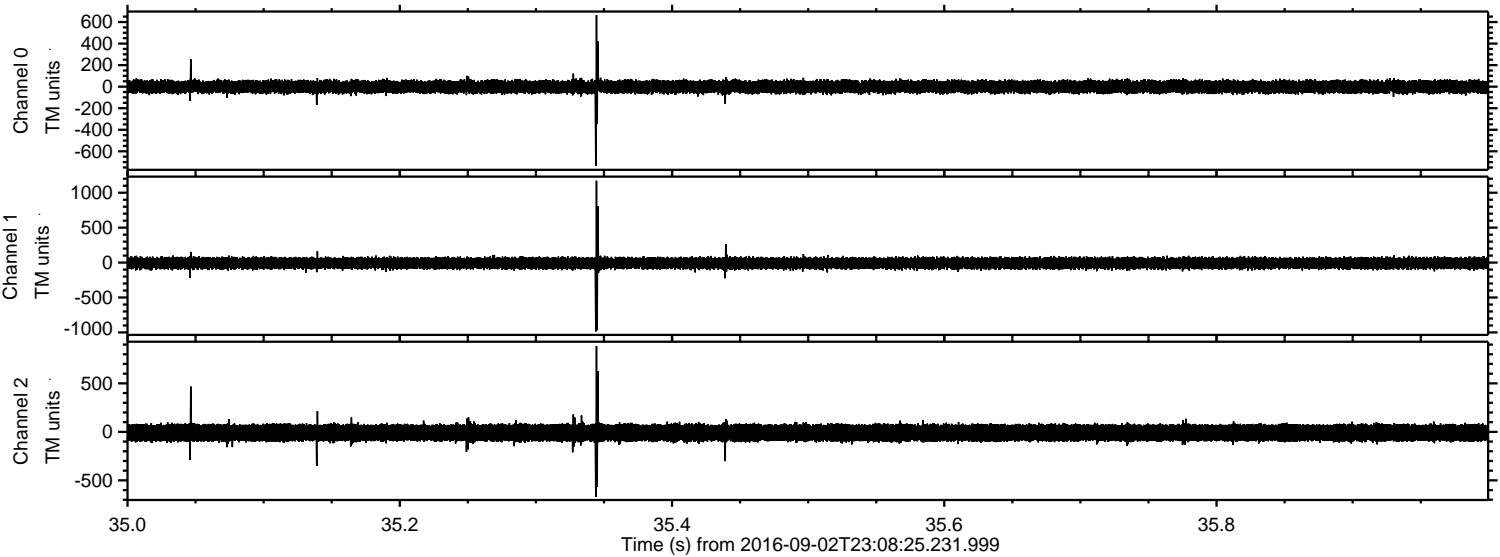



Processed Sat Sep 3 01:16:48 2016 by ELM ver.2012-10-06 from 001\_\_elm20160902\_230824\_\_dat00.bin

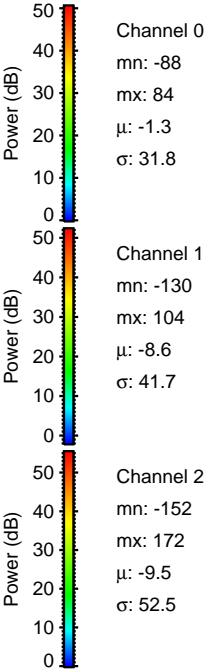
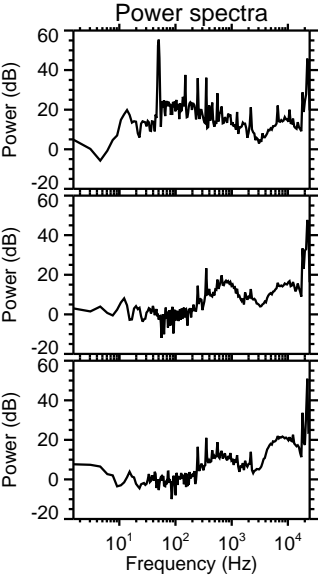
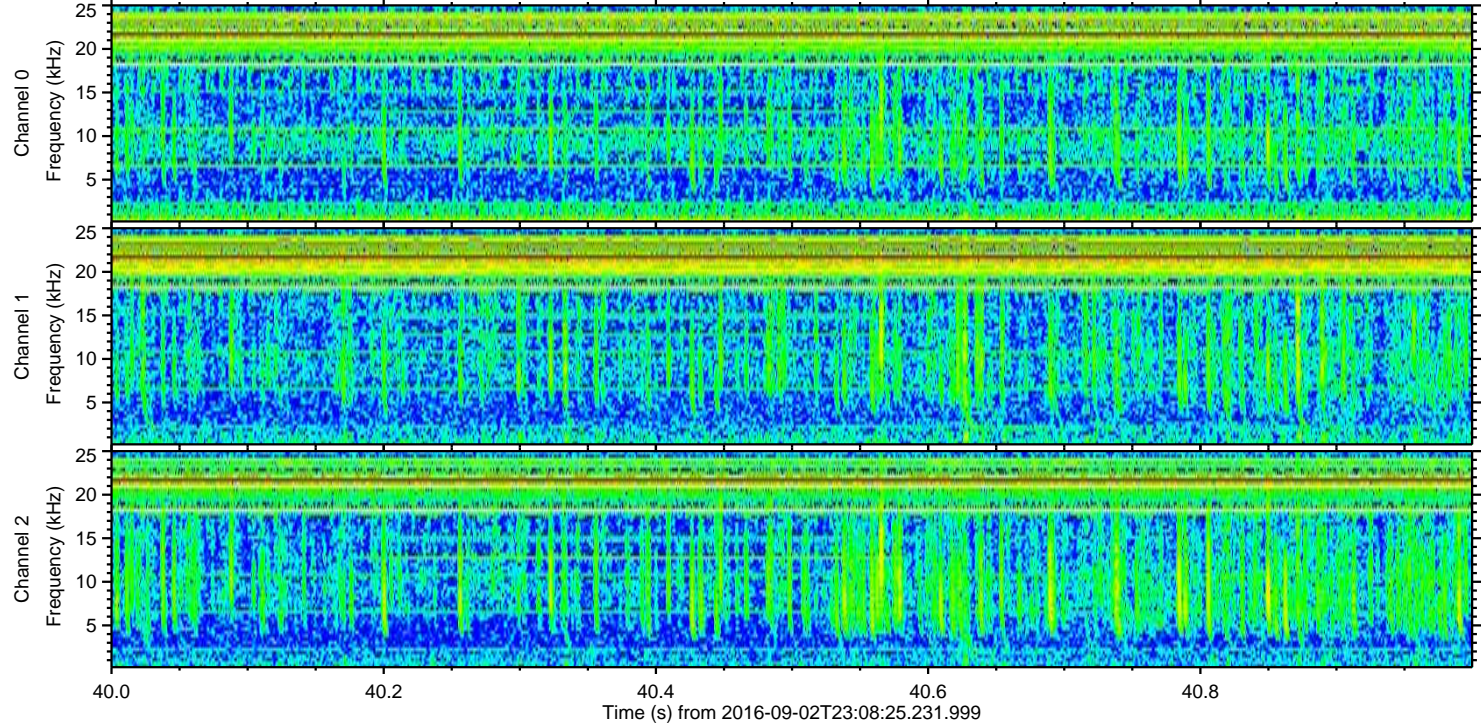
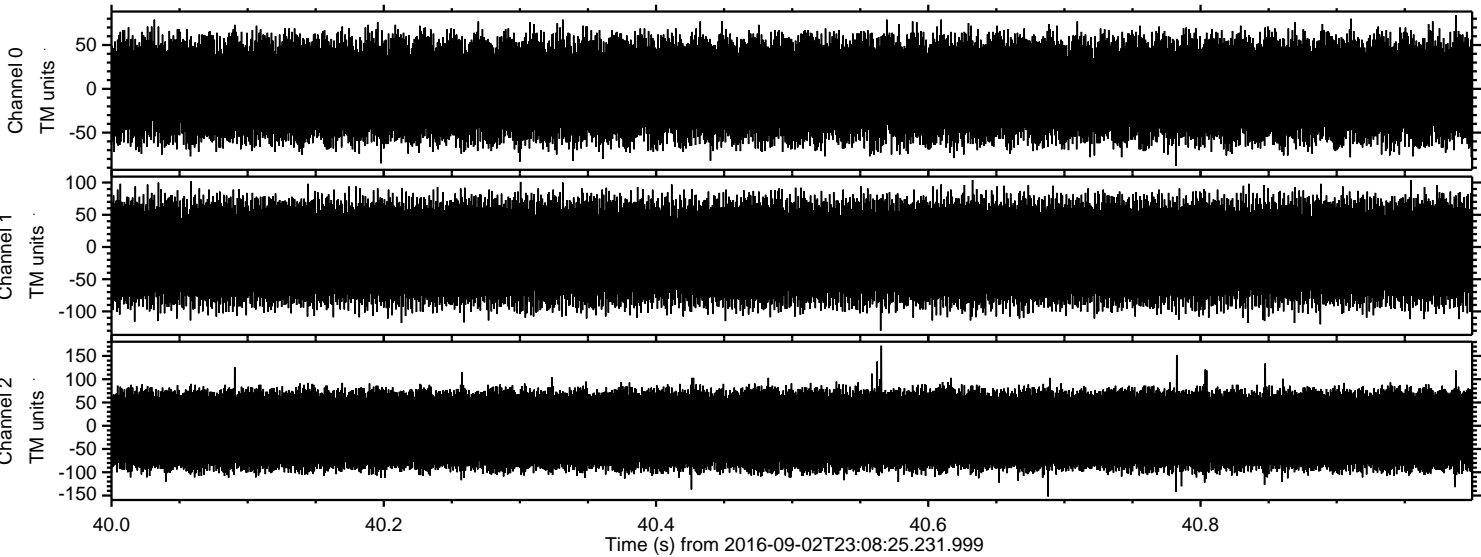

Channel 0  
mn: -88  
mx: 84  
 $\mu$ : -1.3  
 $\sigma$ : 31.8

Channel 1  
mn: -130  
mx: 104  
 $\mu$ : -8.6  
 $\sigma$ : 41.7

Channel 2  
mn: -152  
mx: 172  
 $\mu$ : -9.5  
 $\sigma$ : 52.5