

ELMAVAN 3D WAVEFORMS (Measured data sampled at 50 kHz) 51000 packets of 144 samples from 2016-09-02T22:53:24.559.999.

Processed Sat Sep 3 01:01:10 2016 by ELM ver.2012-10-06 from 001__elm20160902_225323__dat00.bin

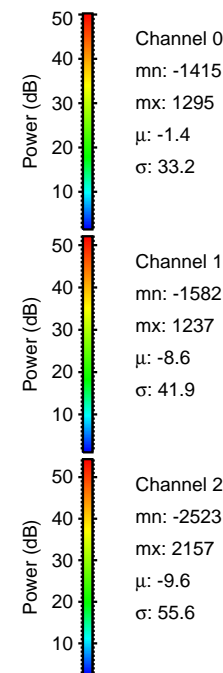

Processed Sat Sep 3 01:01:21 2016 by ELM ver.2012-10-06 from 001__elm20160902_225323__dat00.bin

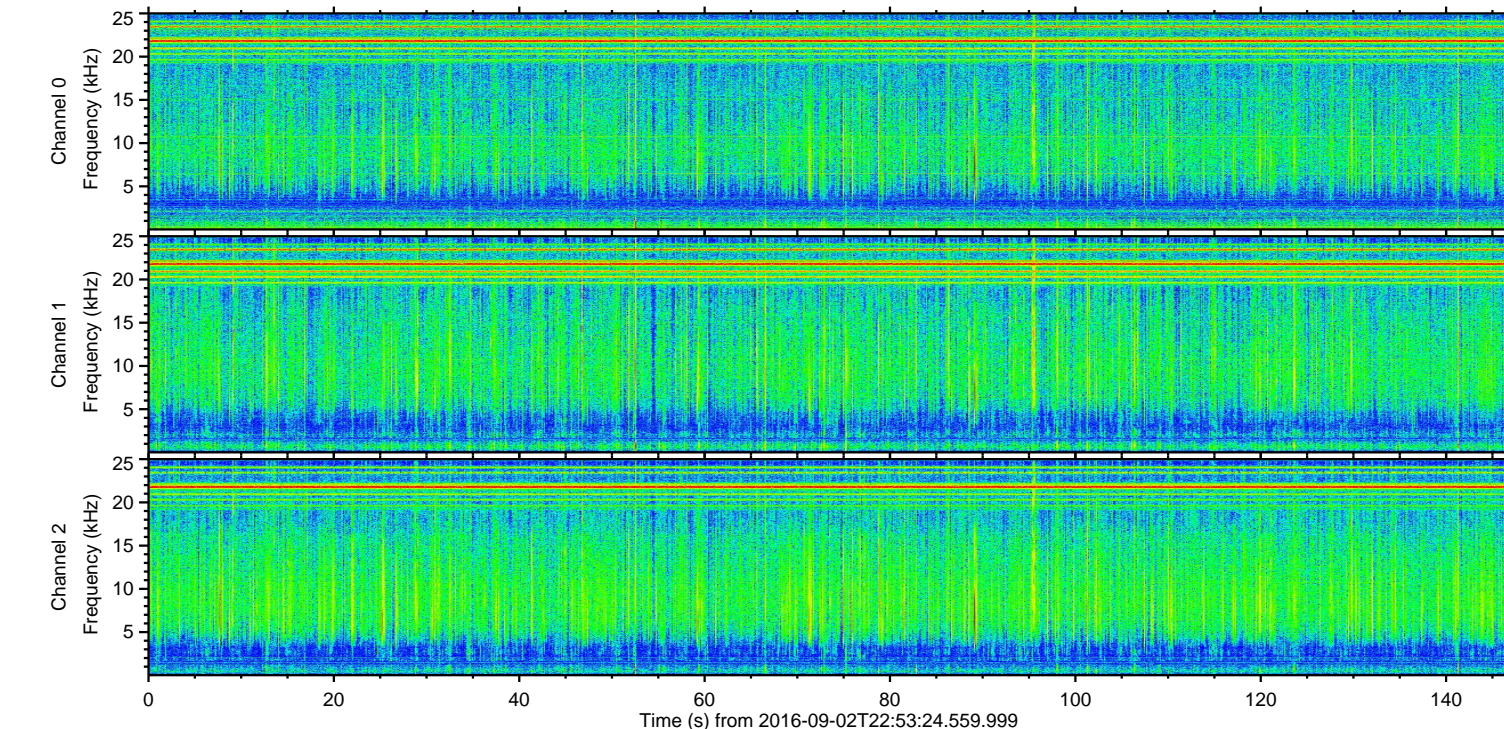
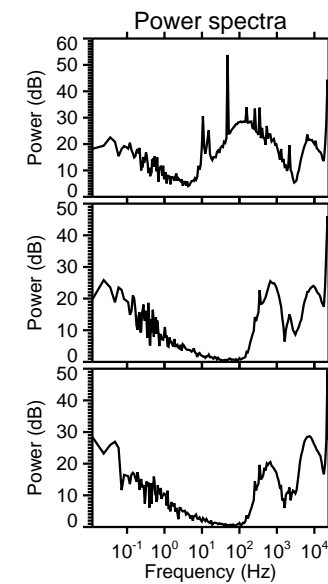
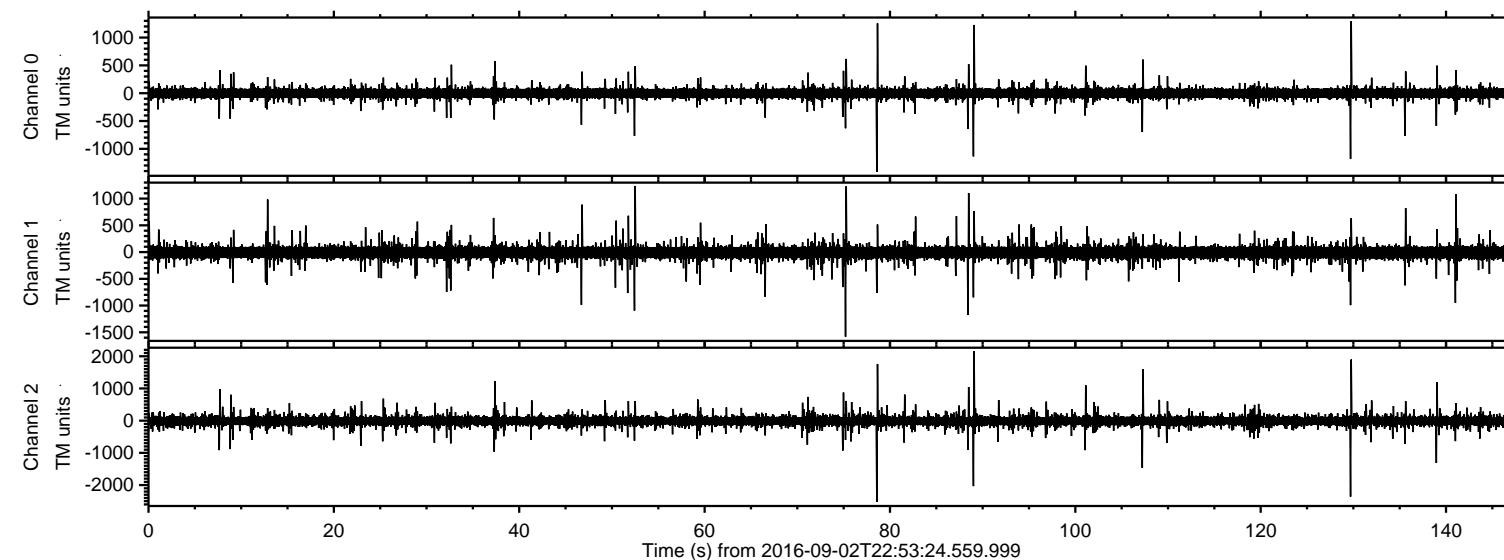
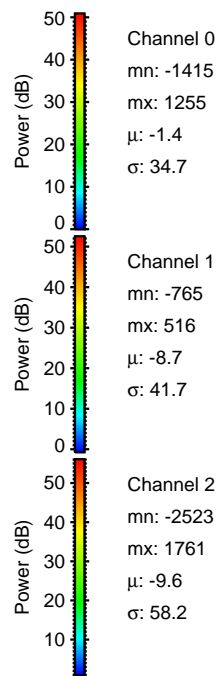
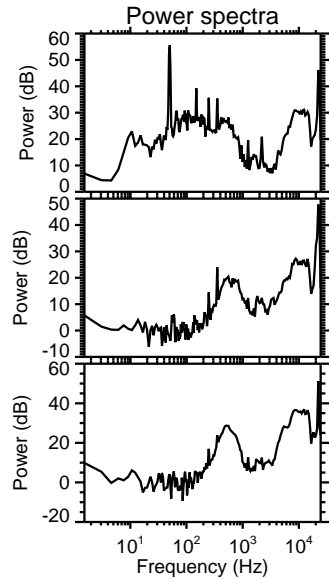
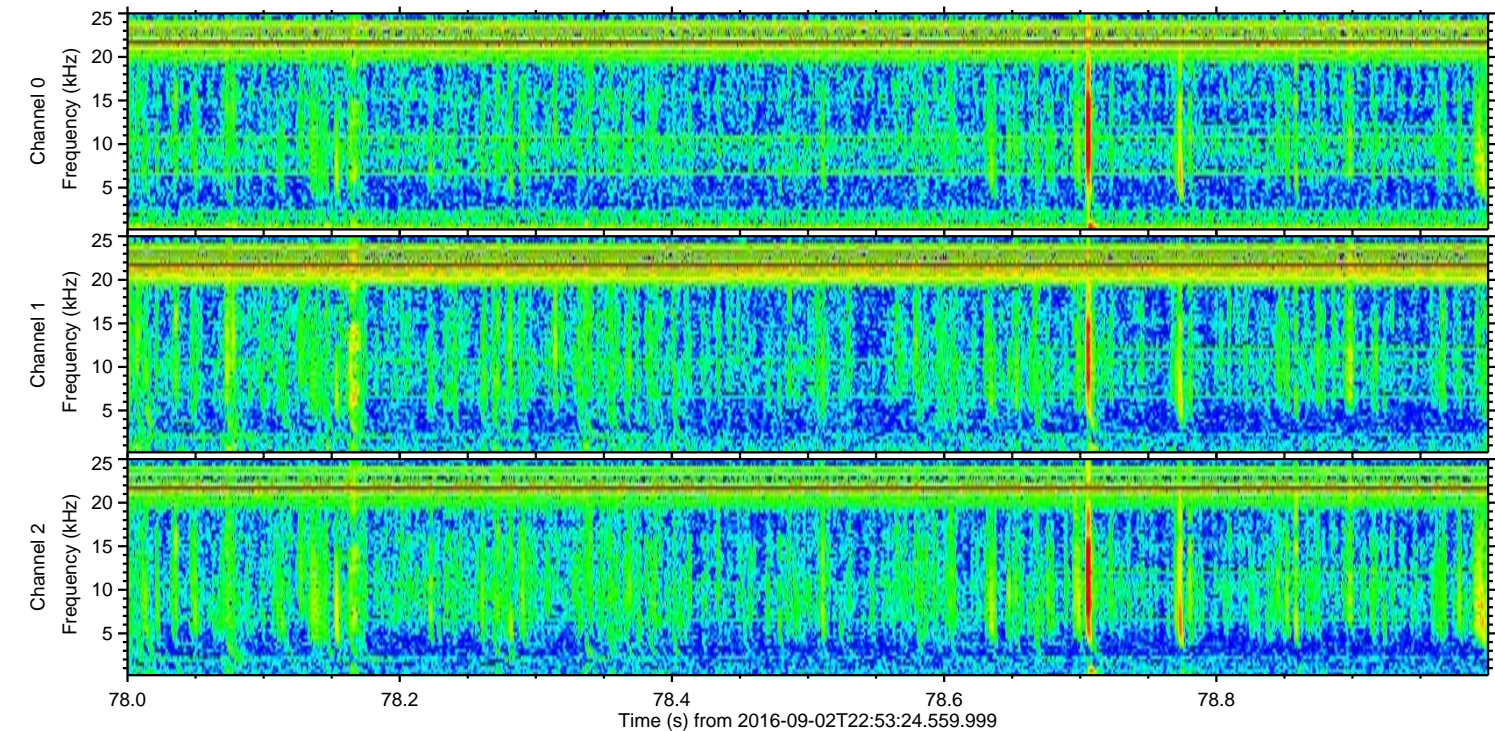
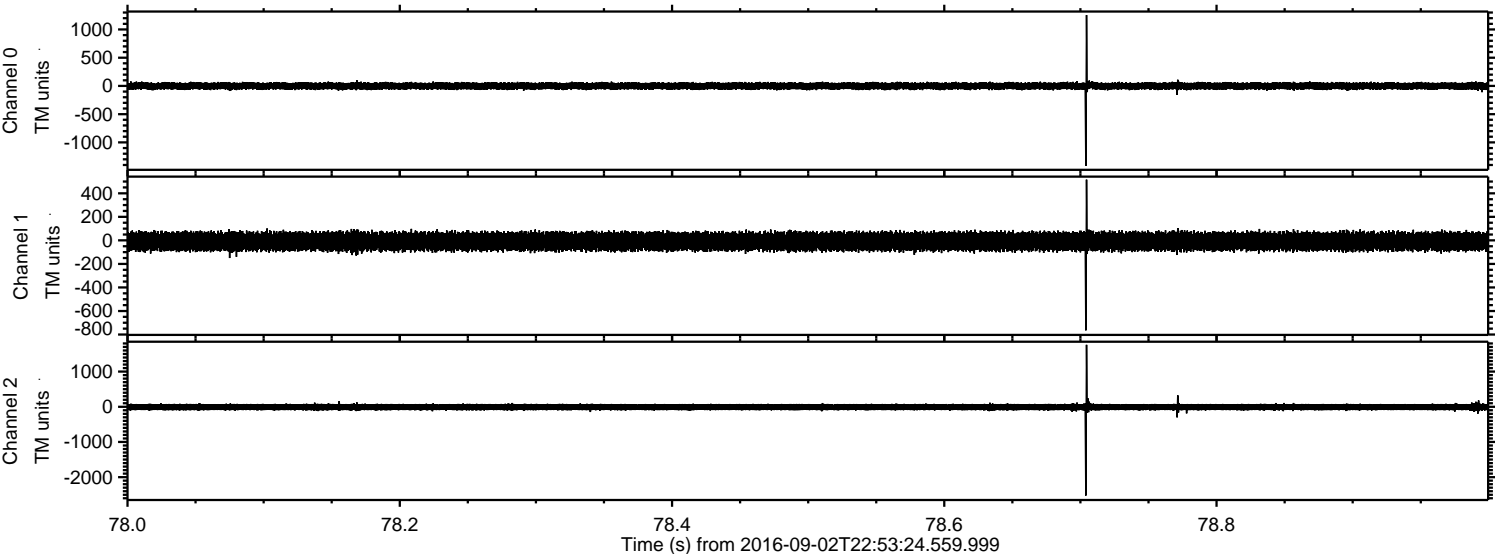

ELMAVAN 3D WAVEFORMS (Measured data sampled at 50 kHz) 51000 packets of 144 samples from 2016-09-02T22:53:24.559.999. Part 130/147

Processed Sat Sep 3 01:01:22 2016 by ELM ver.2012-10-06 from 001__elm20160902_225323__dat00.bin

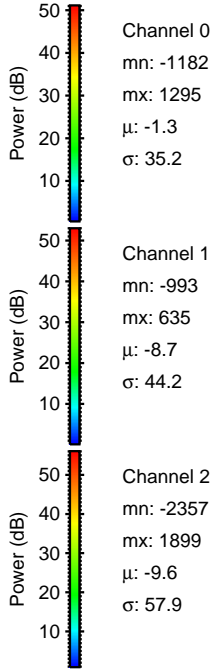
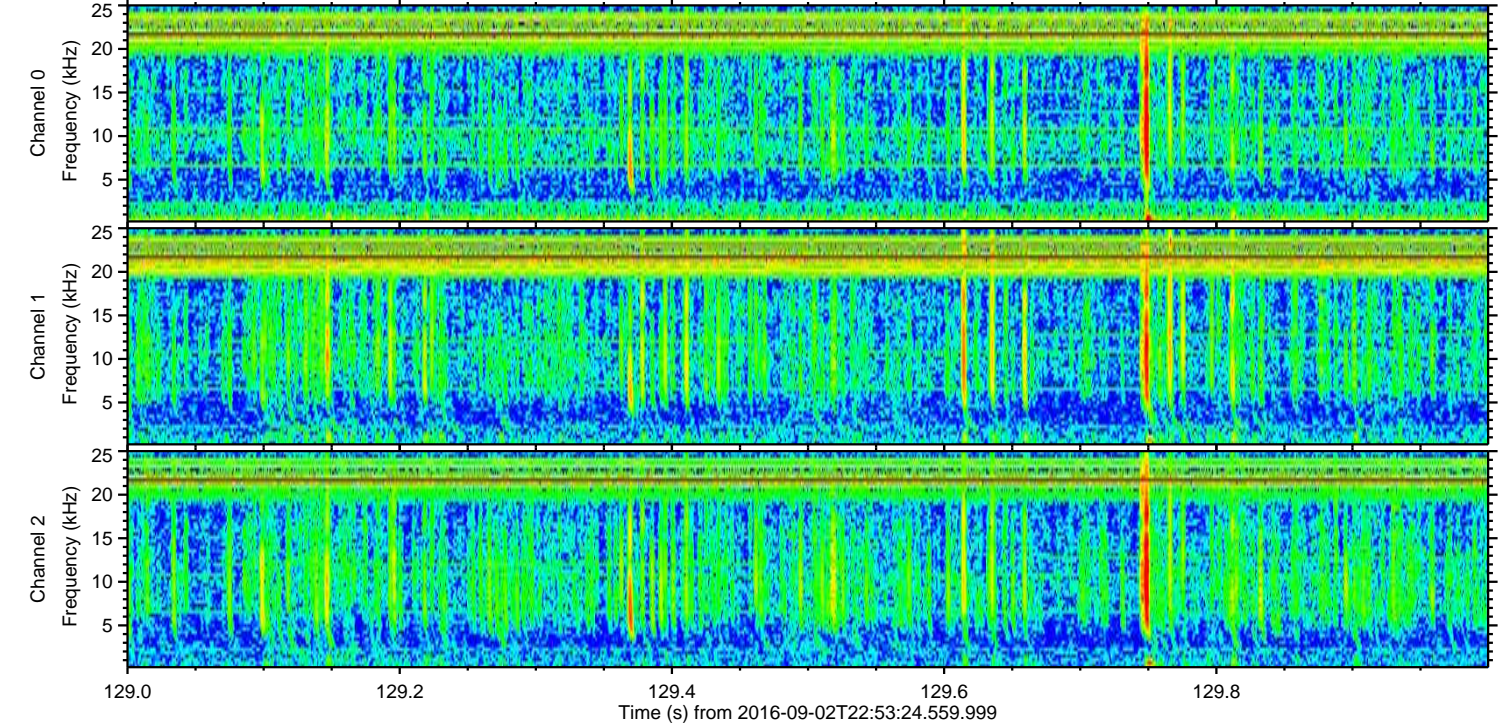
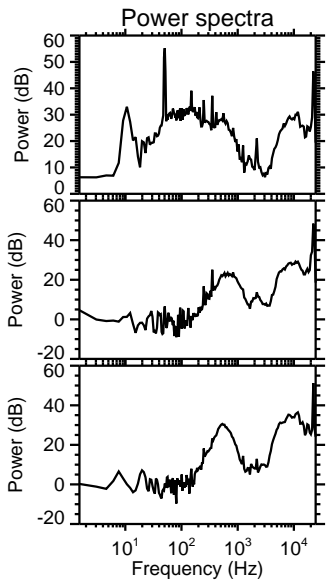
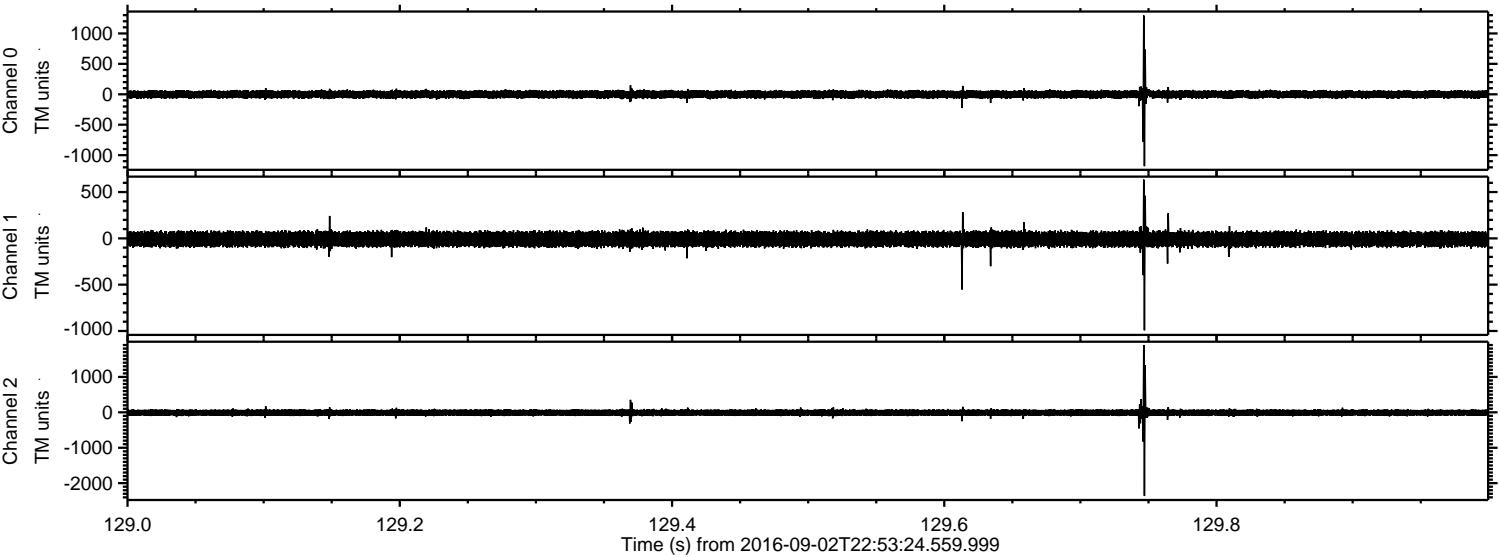

Processed Sat Sep 3 01:01:23 2016 by ELM ver.2012-10-06 from 001__elm20160902_225323__dat00.bin

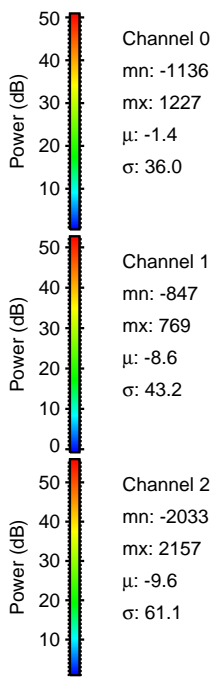
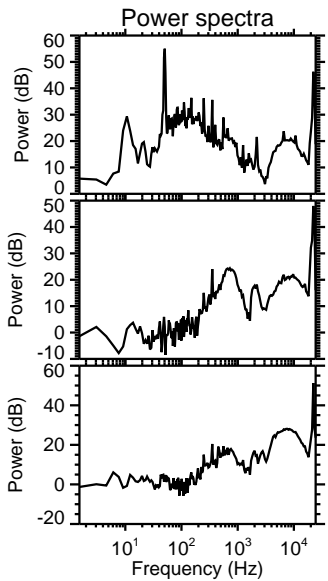
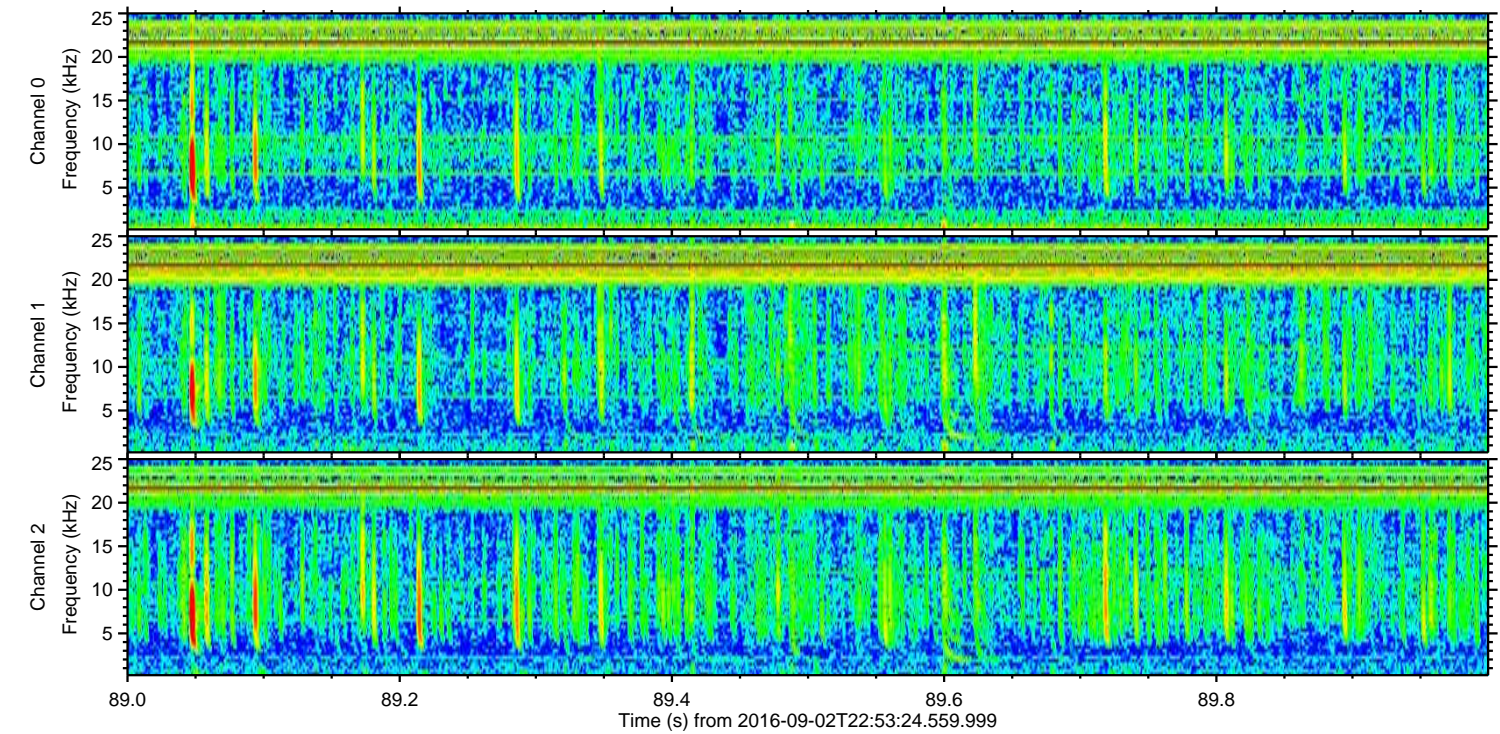
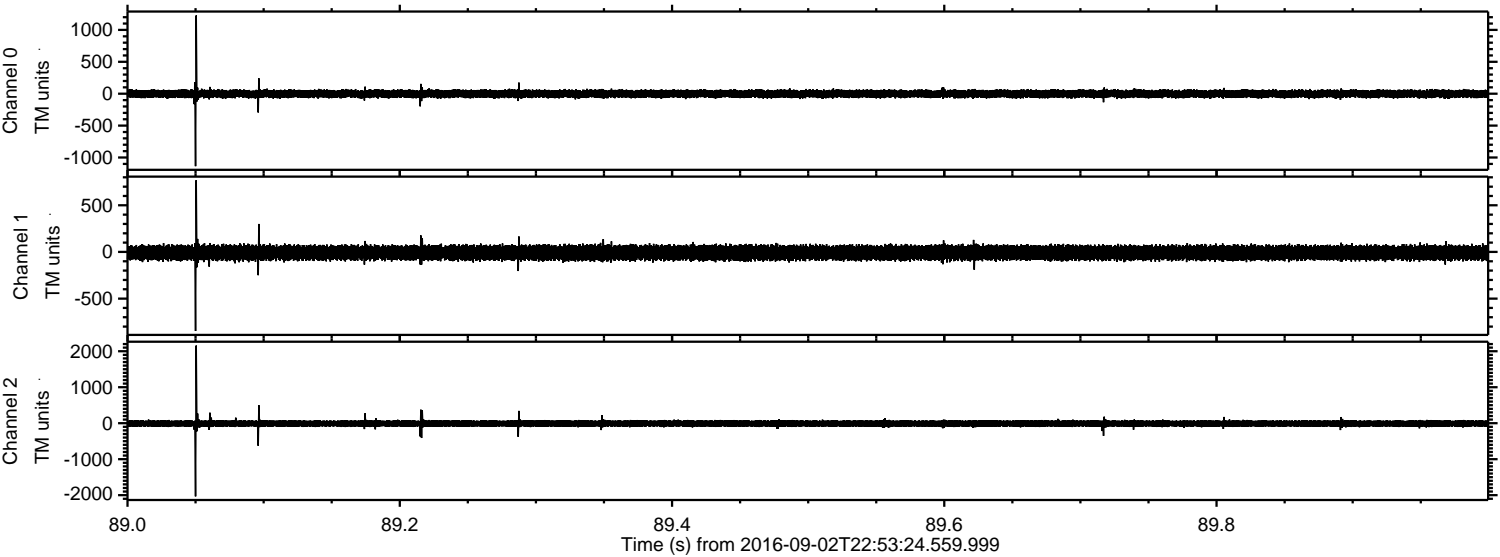

ELMAVAN 3D WAVEFORMS (Measured data sampled at 50 kHz) 51000 packets of 144 samples from 2016-09-02T22:53:24.559.999. Part 108/147

Processed Sat Sep 3 01:01:24 2016 by ELM ver.2012-10-06 from 001__elm20160902_225323__dat00.bin

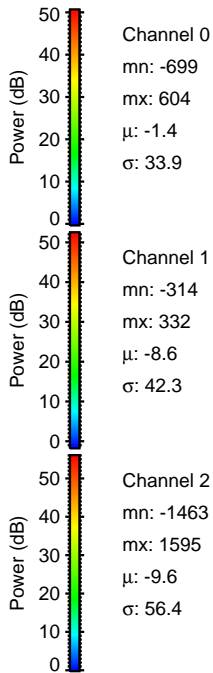
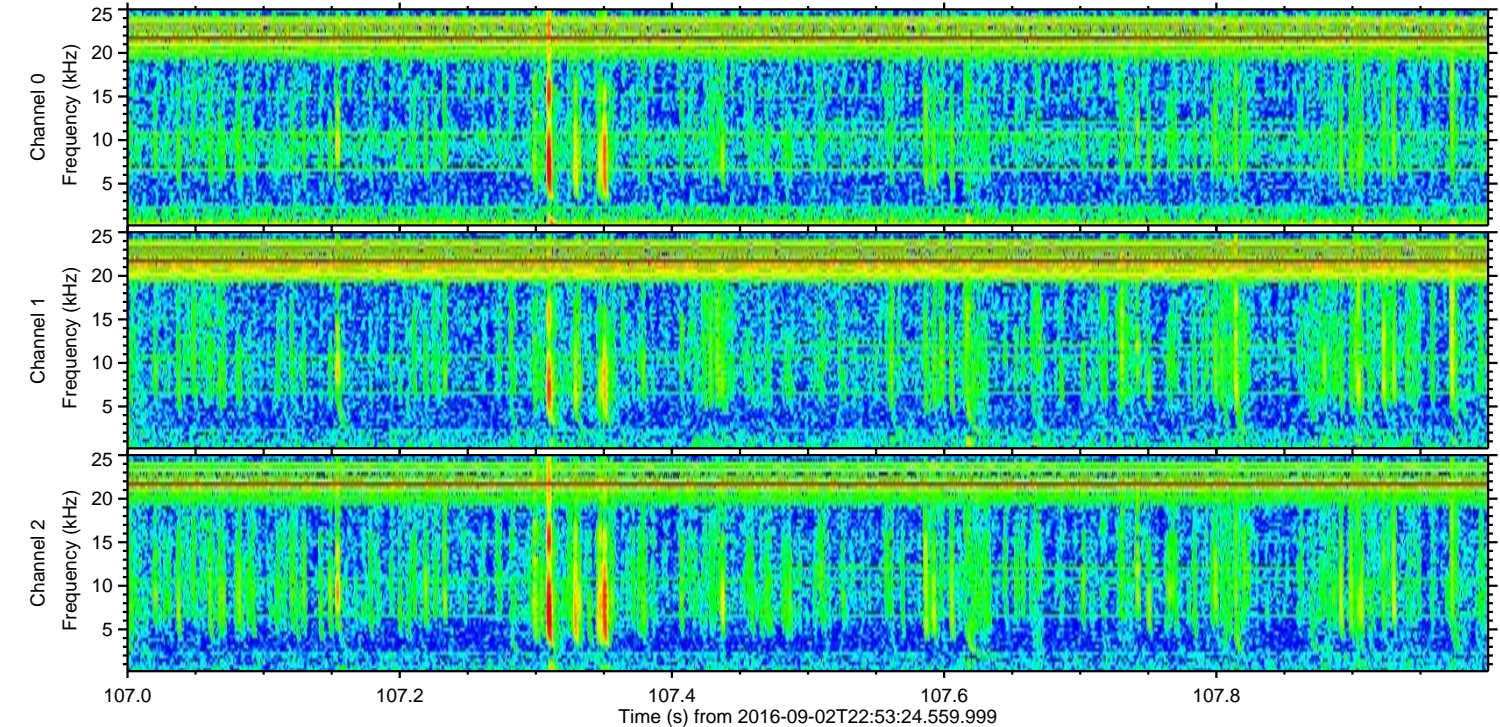
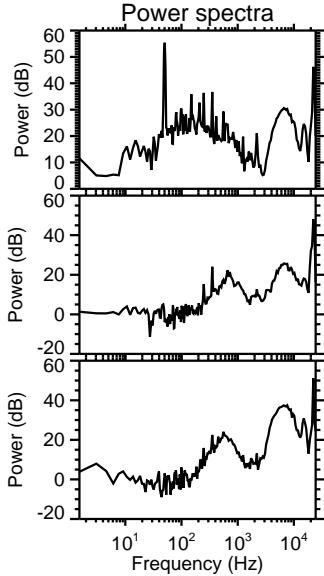
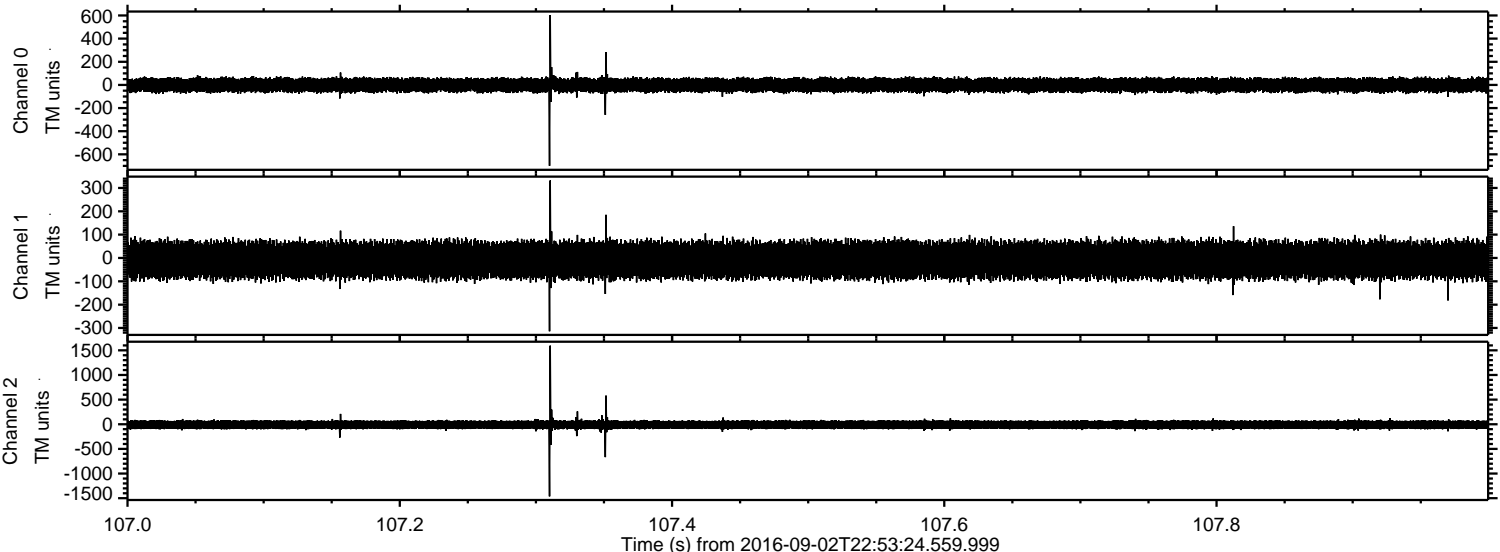

Processed Sat Sep 3 01:01:25 2016 by ELM ver.2012-10-06 from 001__elm20160902_225323__dat00.bin

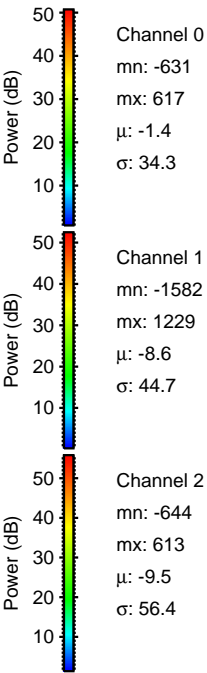
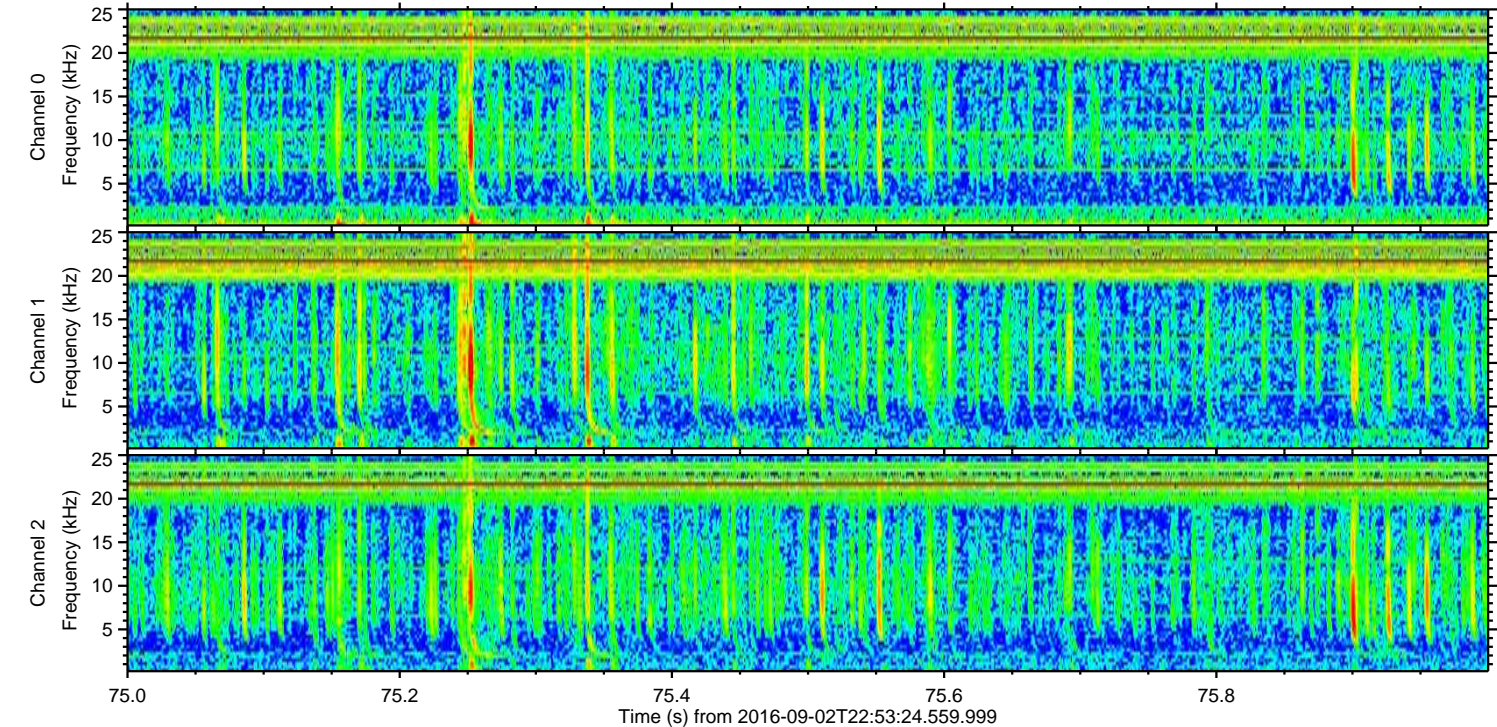
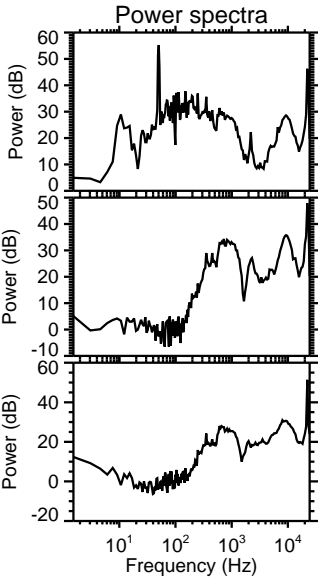
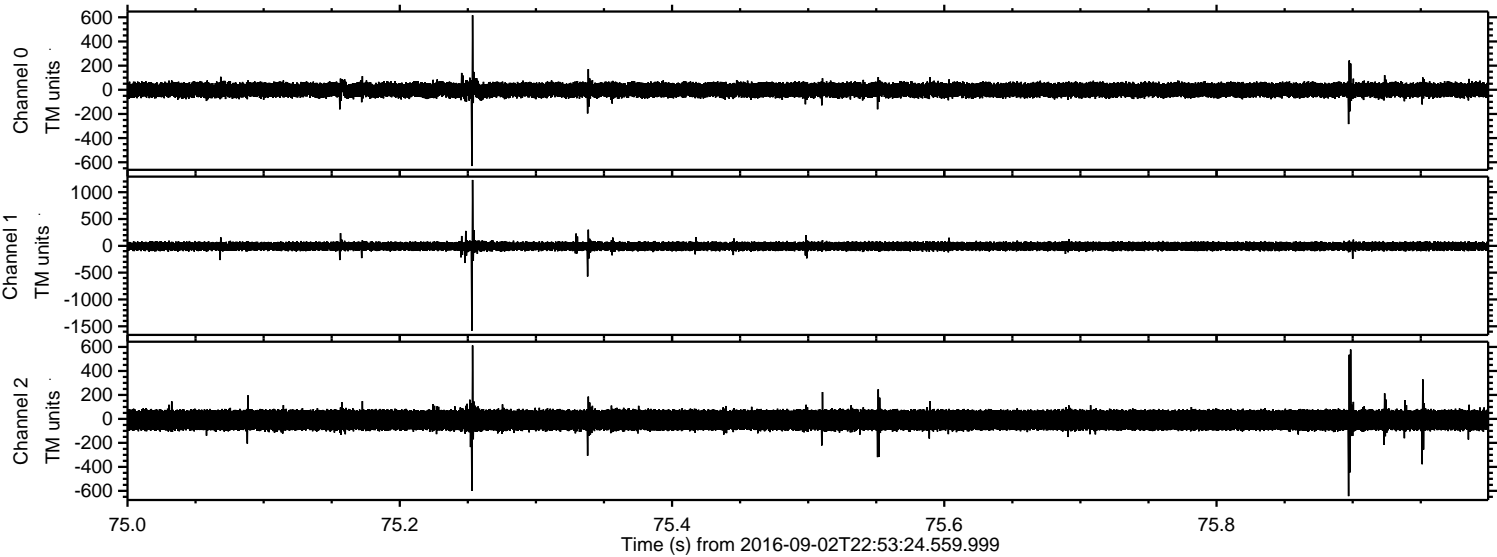

ELMAVAN 3D WAVEFORMS (Measured data sampled at 50 kHz) 51000 packets of 144 samples from 2016-09-02T22:53:24.559.999. Part 140/147

Processed Sat Sep 3 01:01:26 2016 by ELM ver.2012-10-06 from 001__elm20160902_225323__dat00.bin

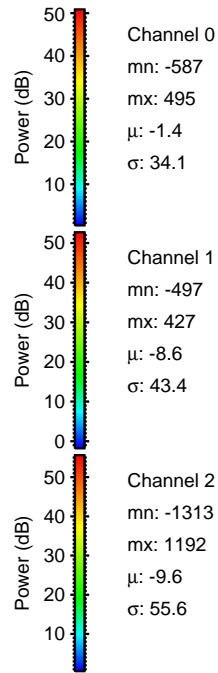
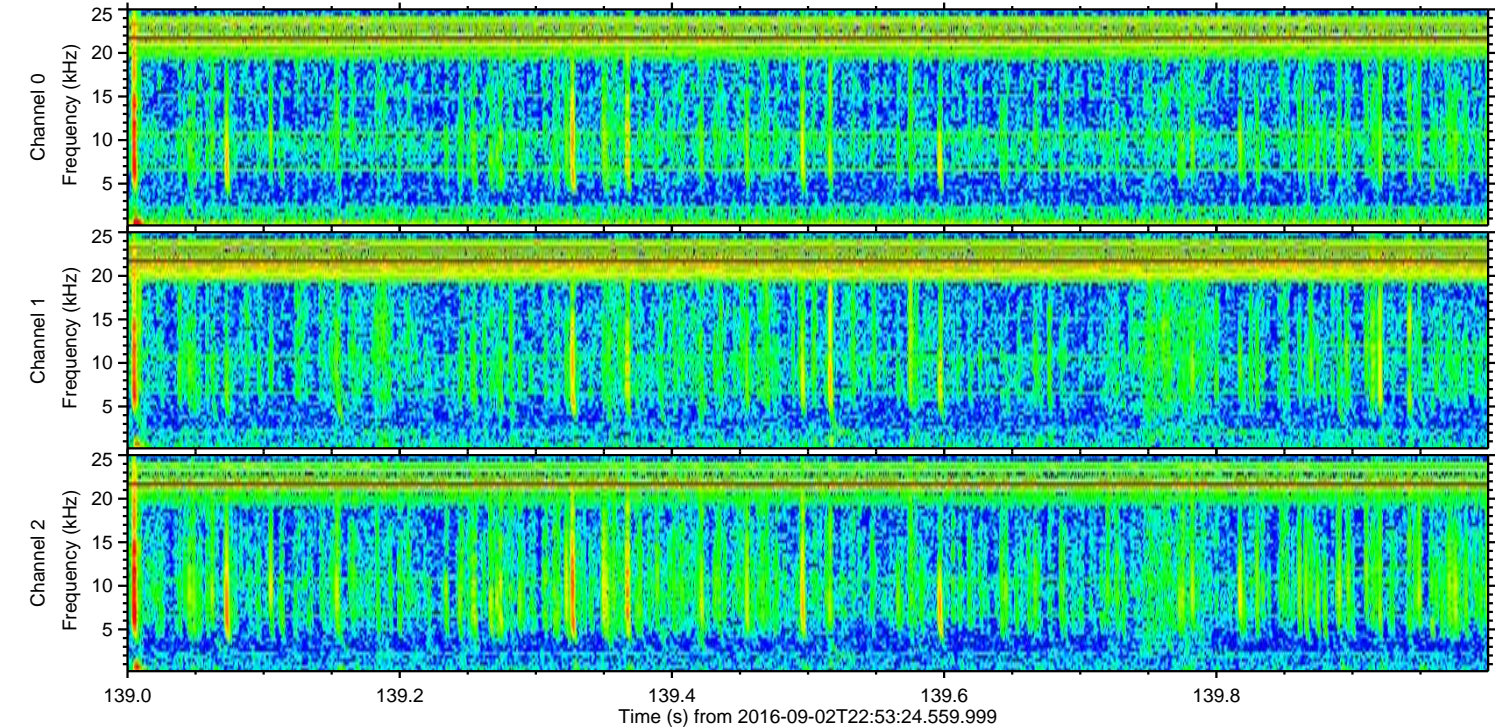
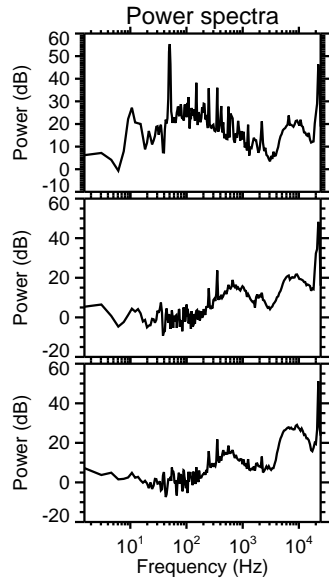
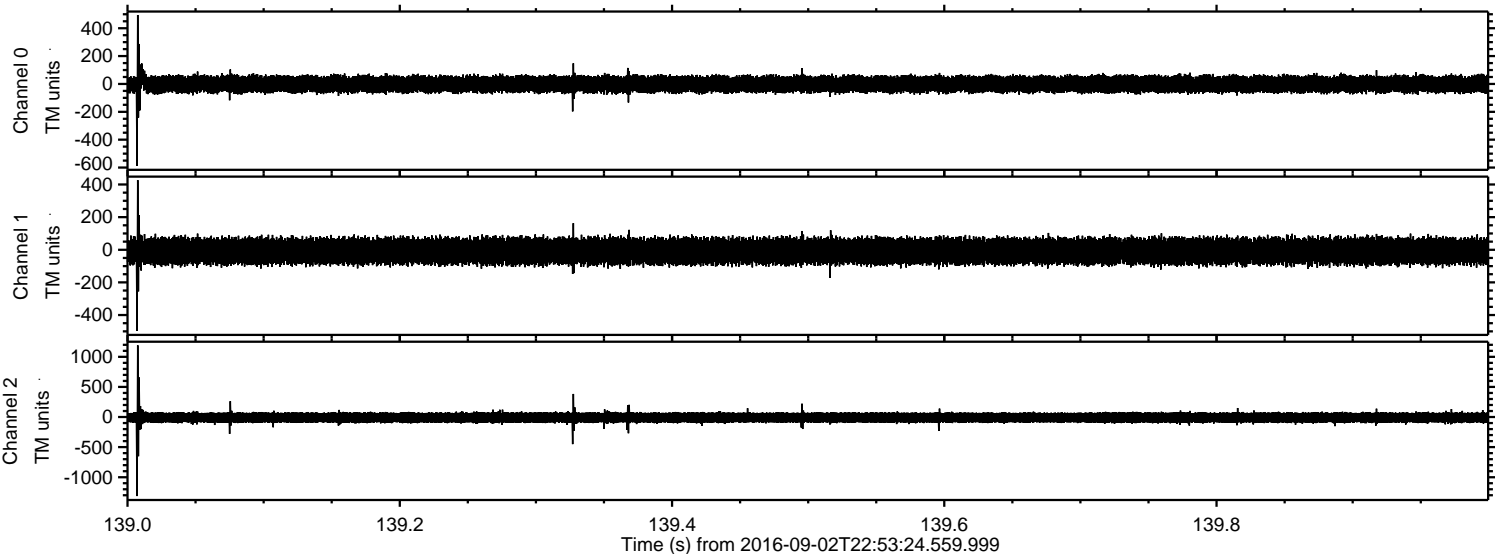

Processed Sat Sep 3 01:01:27 2016 by ELM ver.2012-10-06 from 001__elm20160902_225323__dat00.bin

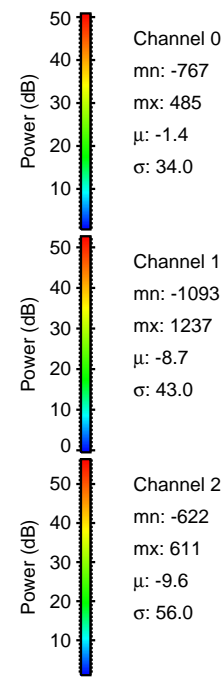
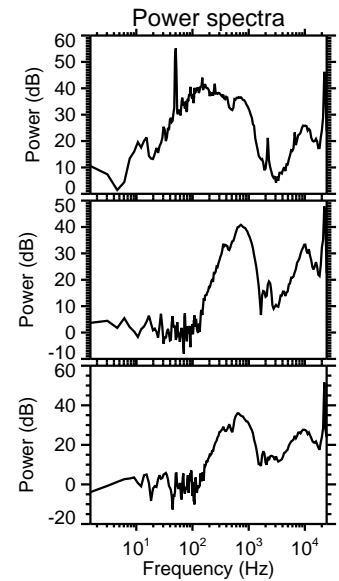
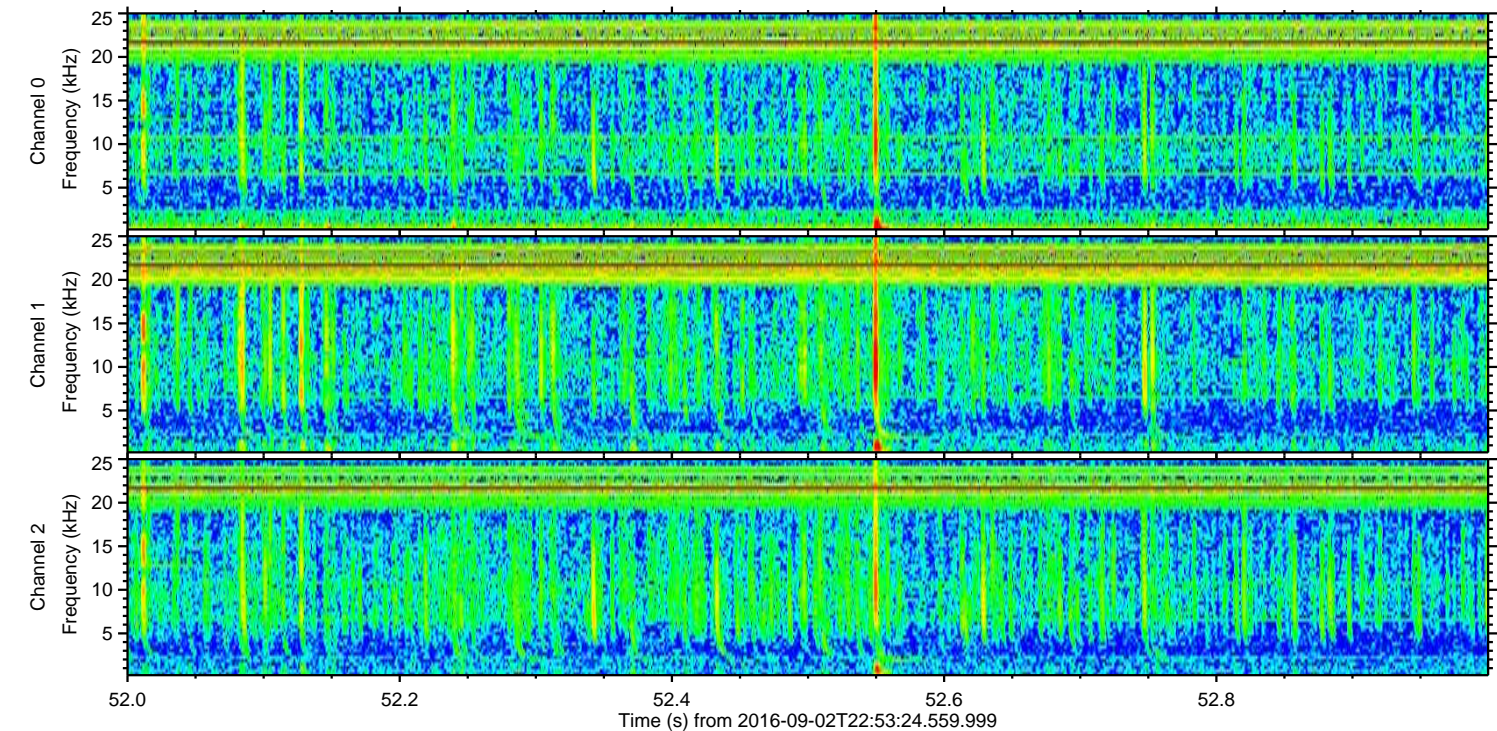
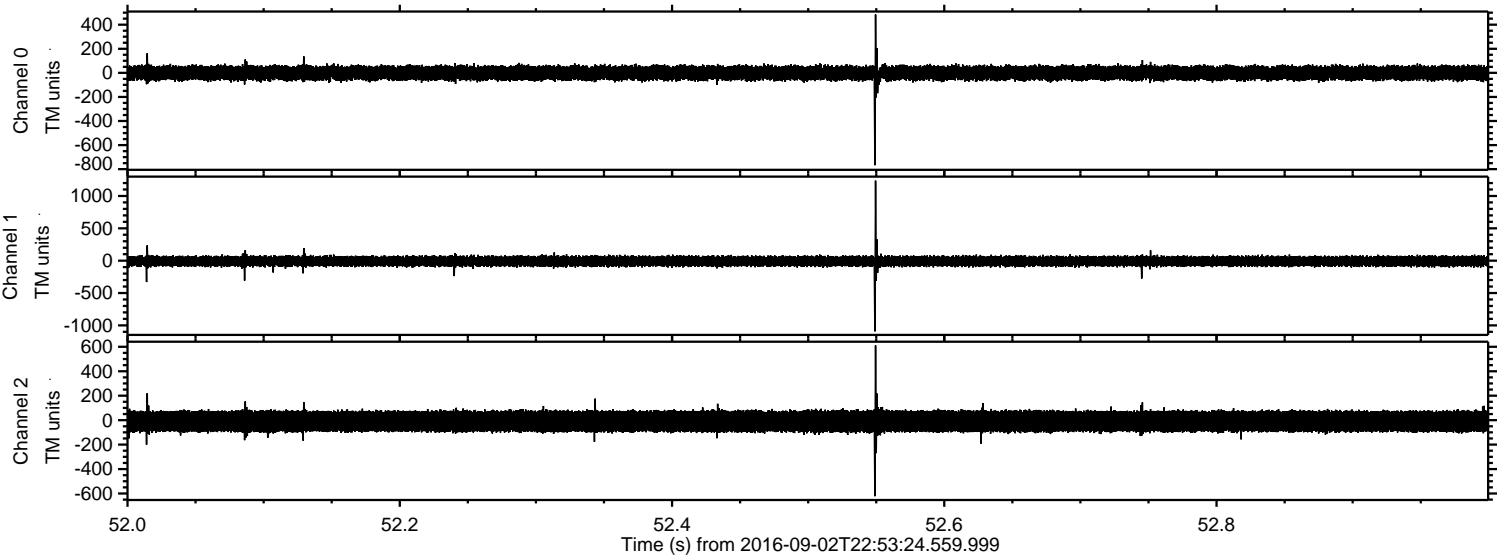

Processed Sat Sep 3 01:01:28 2016 by ELM ver.2012-10-06 from 001__elm20160902_225323__dat00.bin

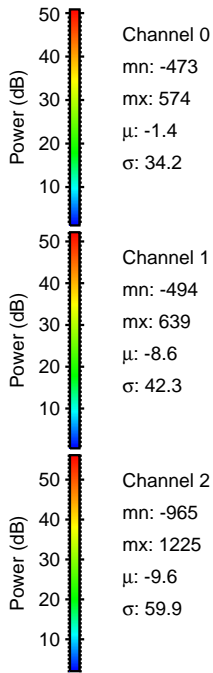
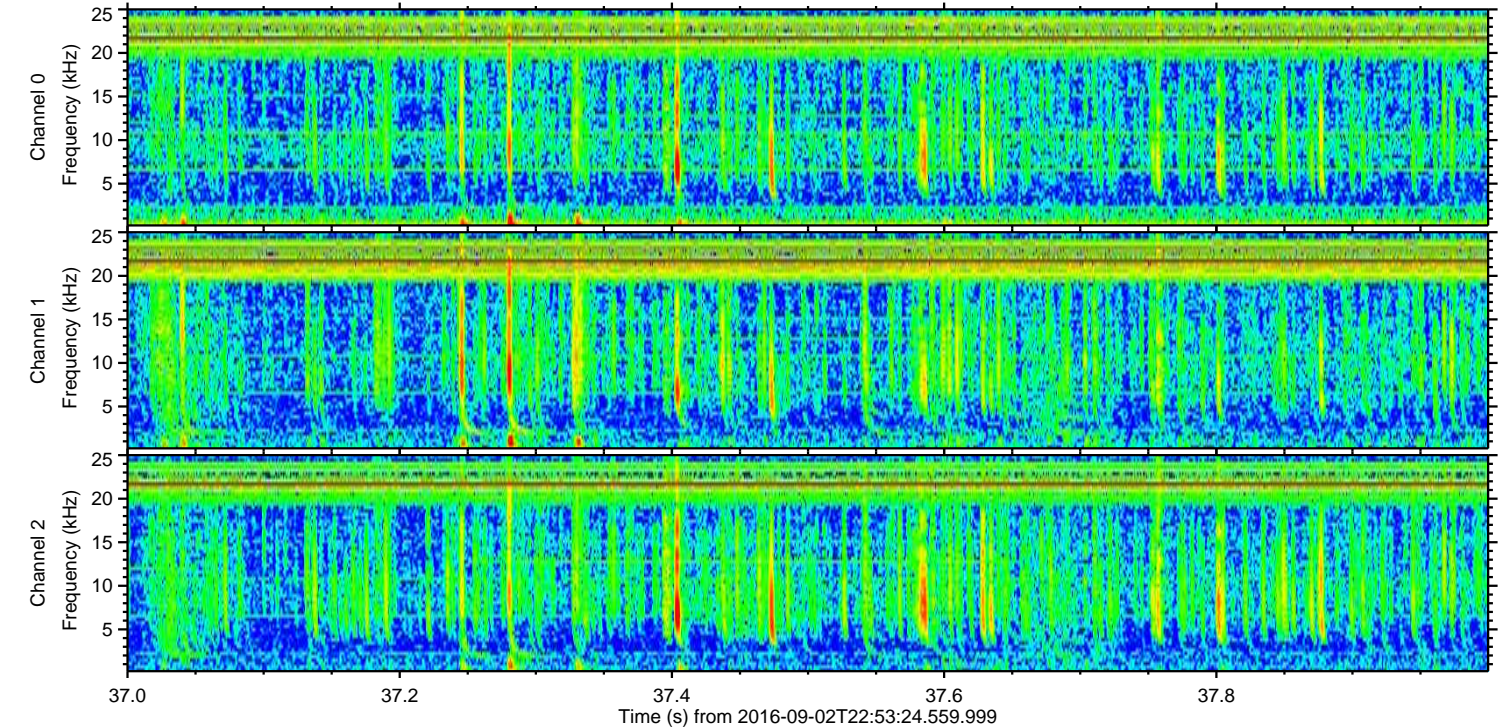
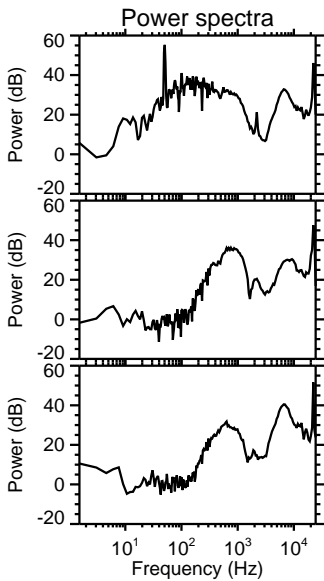
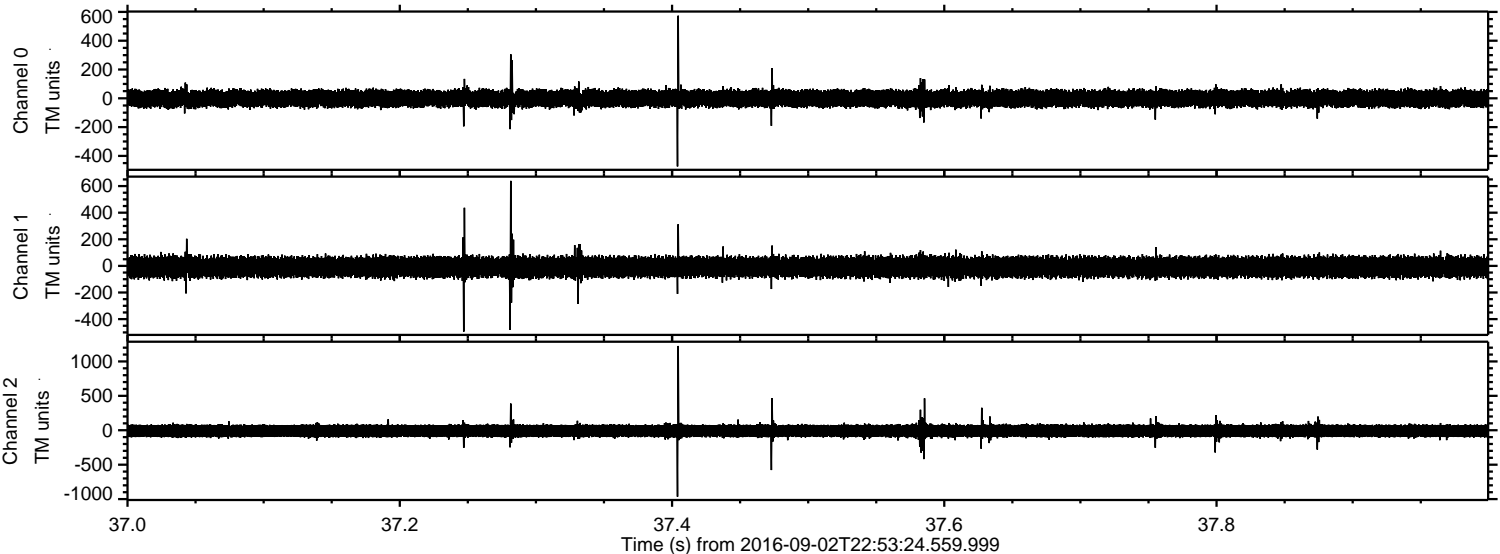

Processed Sat Sep 3 01:01:29 2016 by ELM ver.2012-10-06 from 001__elm20160902_225323__dat00.bin

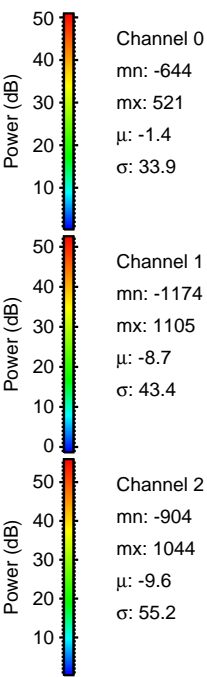
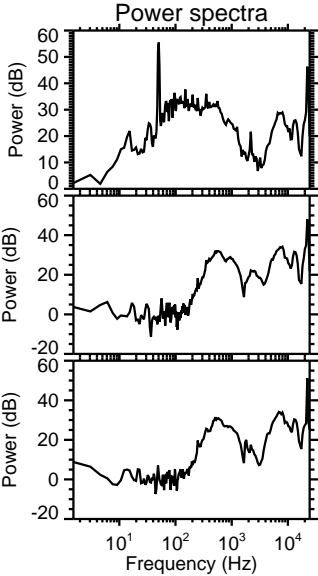
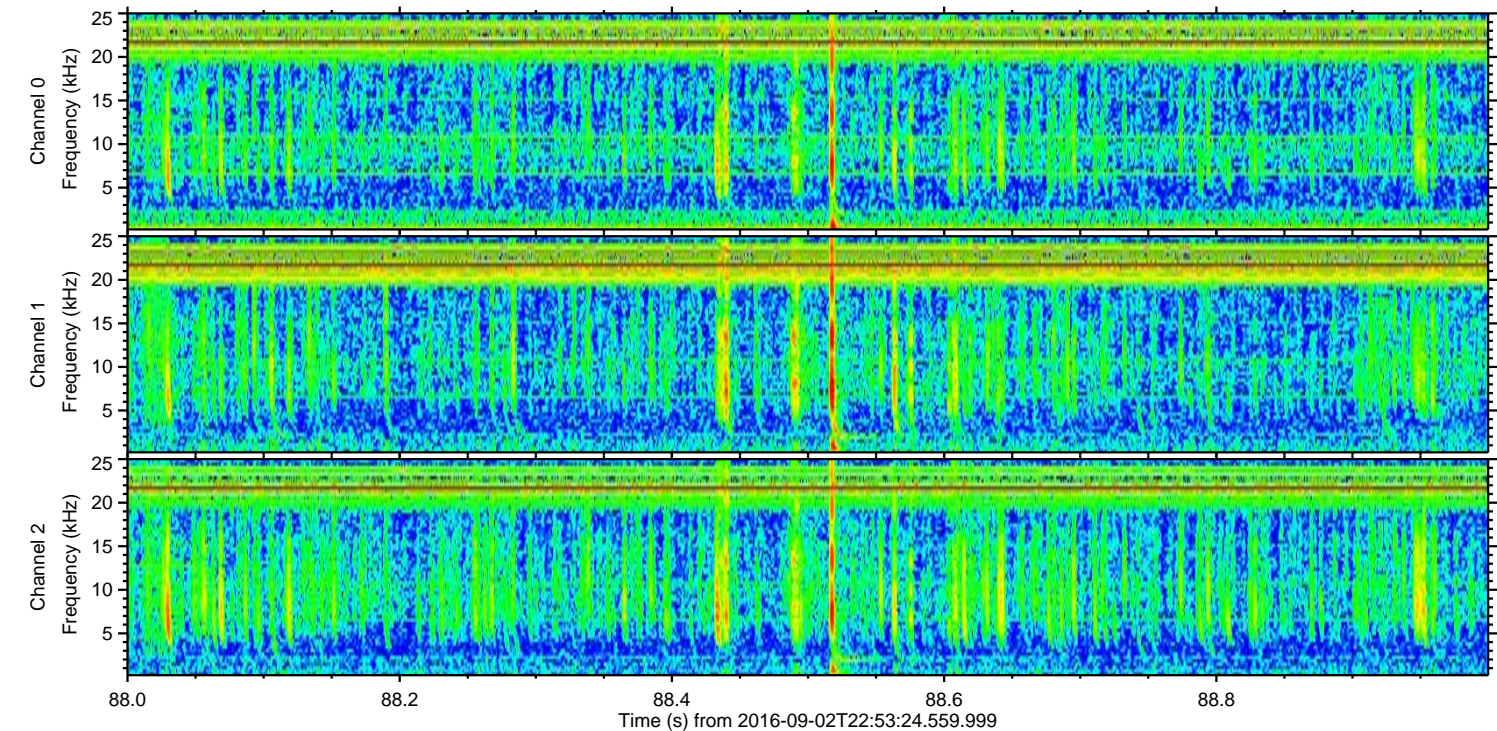
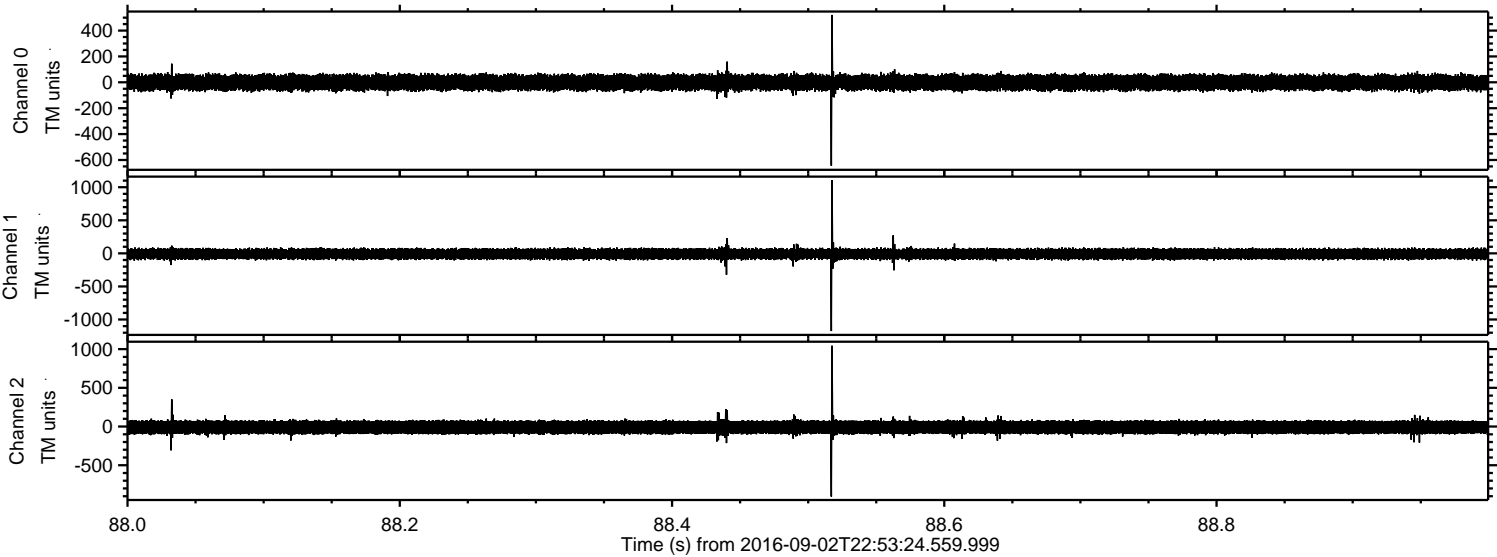

Channel 0
mn: -644
mx: 521
 μ : -1.4
 σ : 33.9

Channel 1
mn: -1174
mx: 1105
 μ : -8.7
 σ : 43.4

Channel 2
mn: -904
mx: 1044
 μ : -9.6
 σ : 55.2

