

ELMAVAN 3D WAVEFORMS (Measured data sampled at 50 kHz) 51000 packets of 144 samples from 2016-09-02T21:48:21.572.999.

Processed Fri Sep 2 23:55:48 2016 by ELM ver.2012-10-06 from 001__elm20160902_214820__dat00.bin

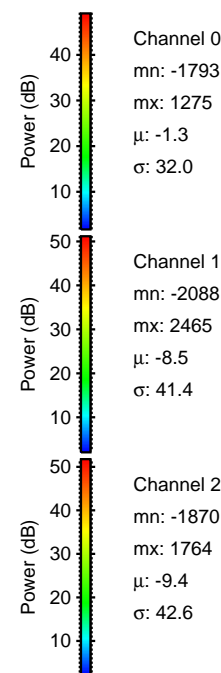

Processed Fri Sep 2 23:56:00 2016 by ELM ver.2012-10-06 from 001__elm20160902_214820__dat00.bin

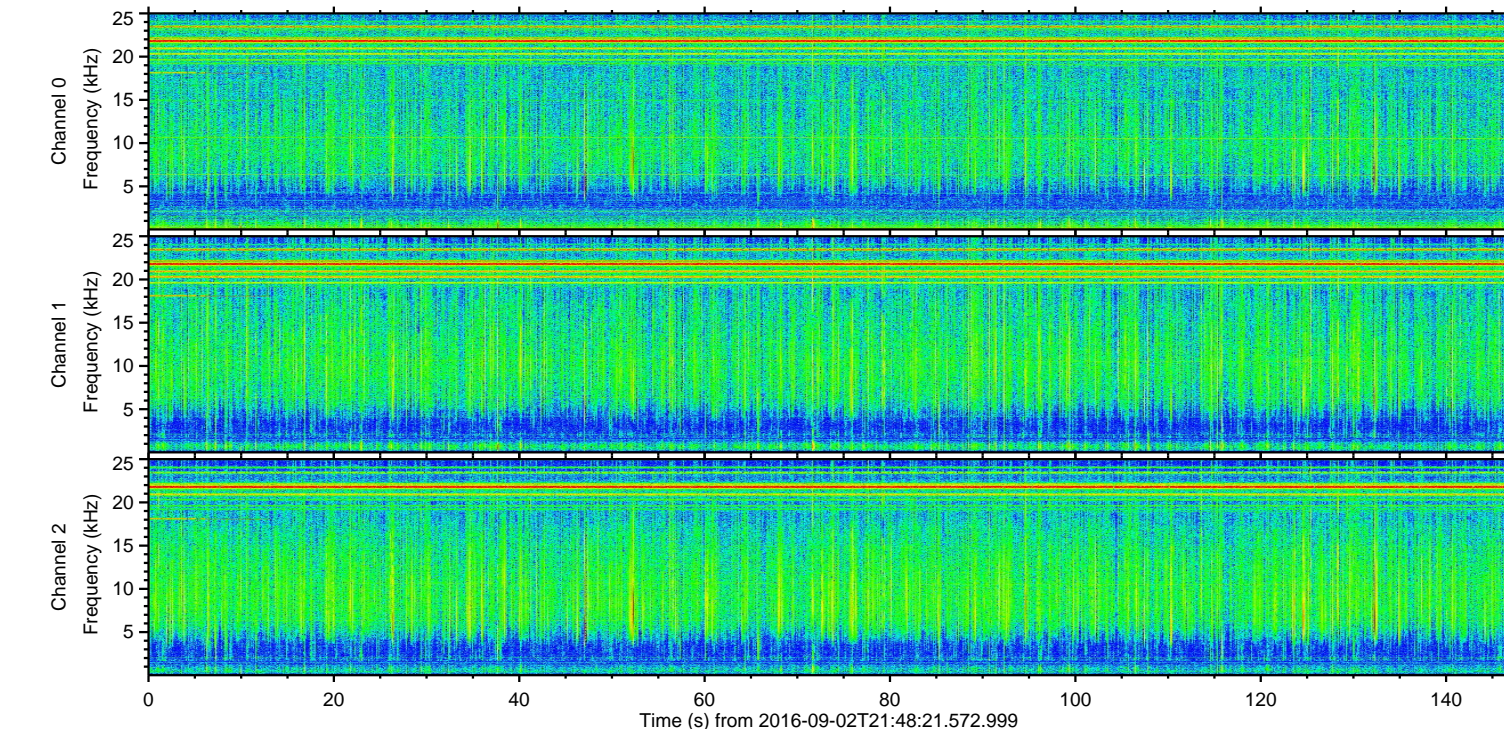
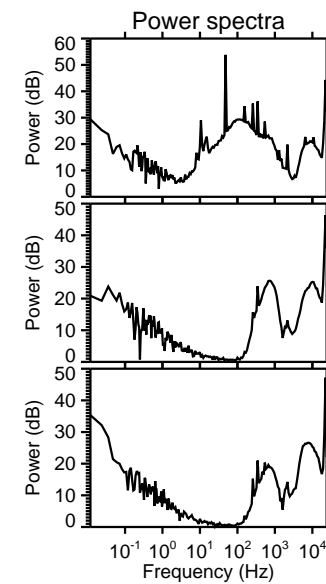
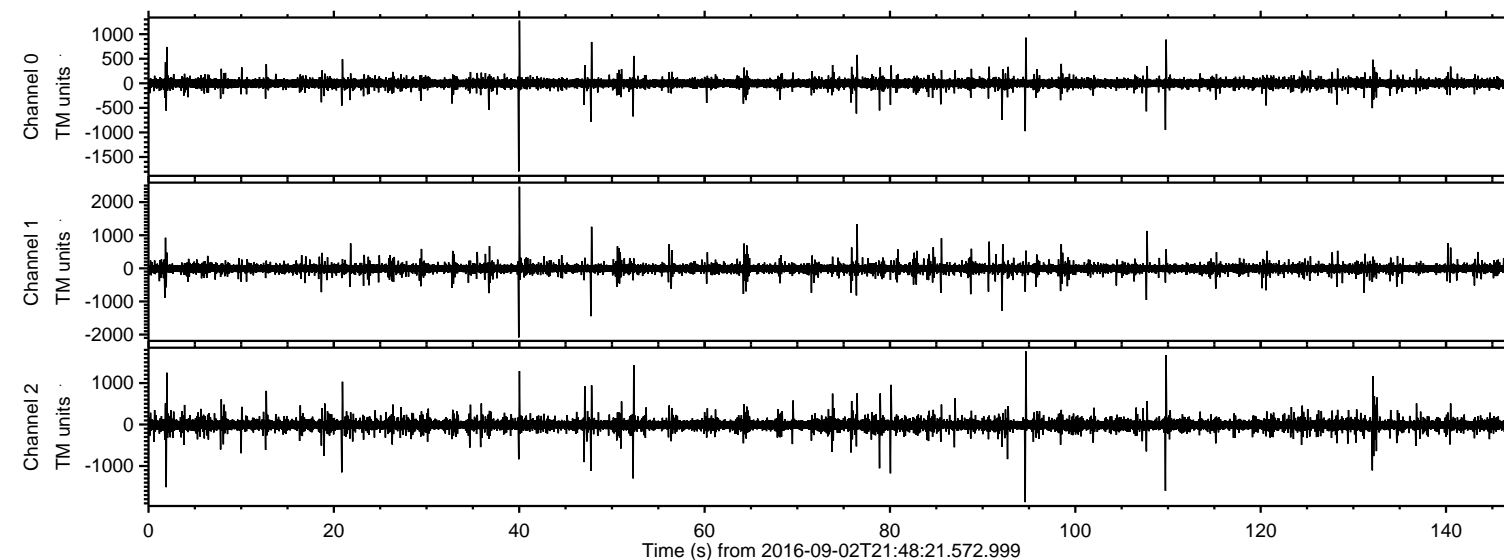
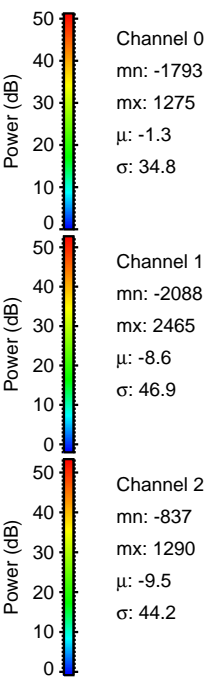
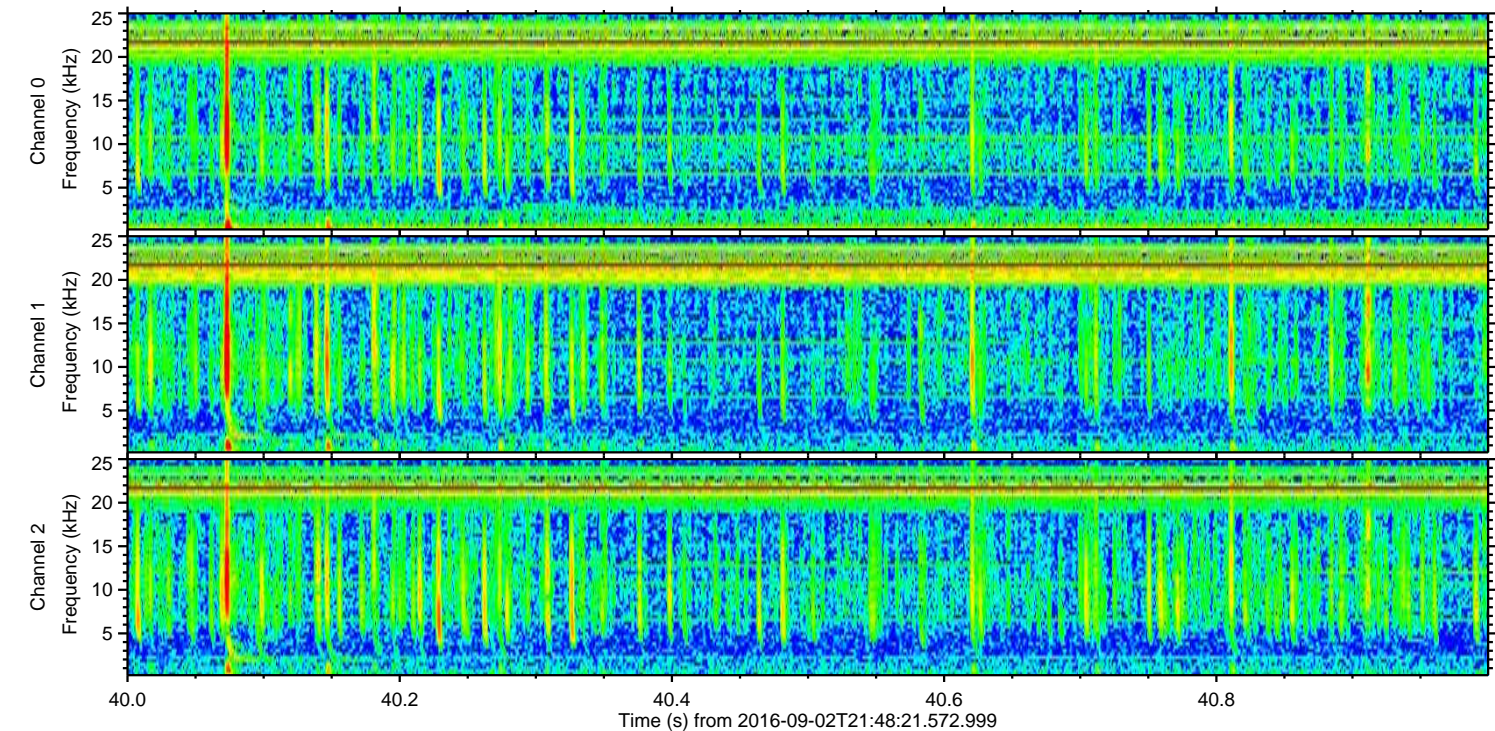
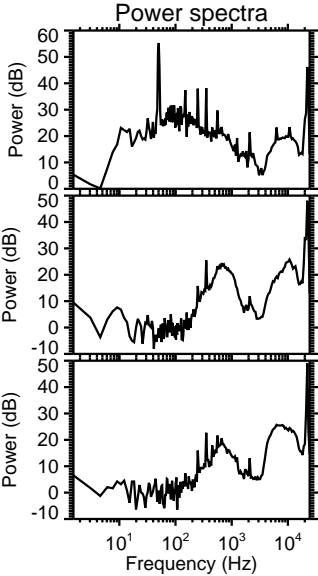
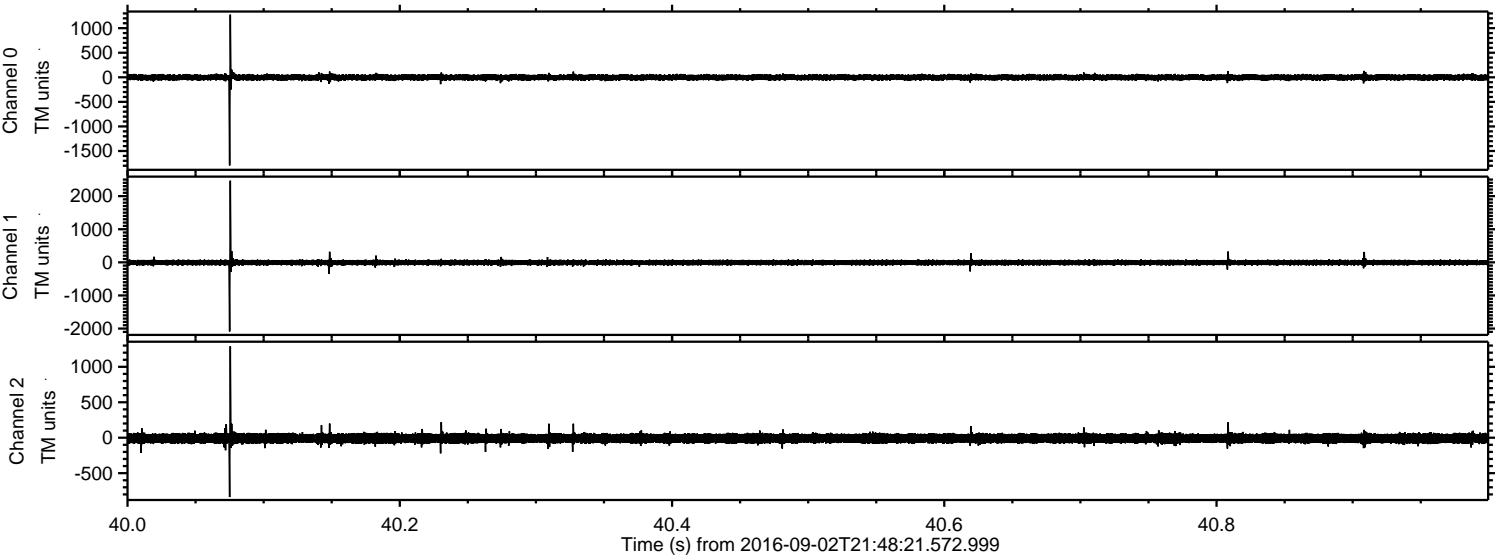

Processed Fri Sep 2 23:56:01 2016 by ELM ver.2012-10-06 from 001__elm20160902_214820__dat00.bin

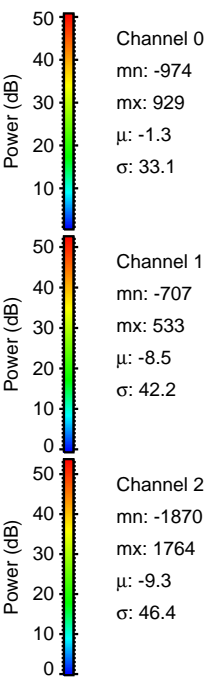
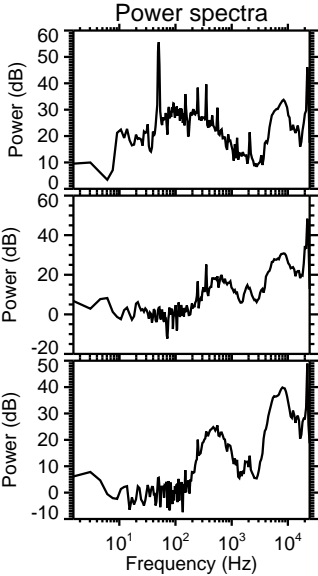
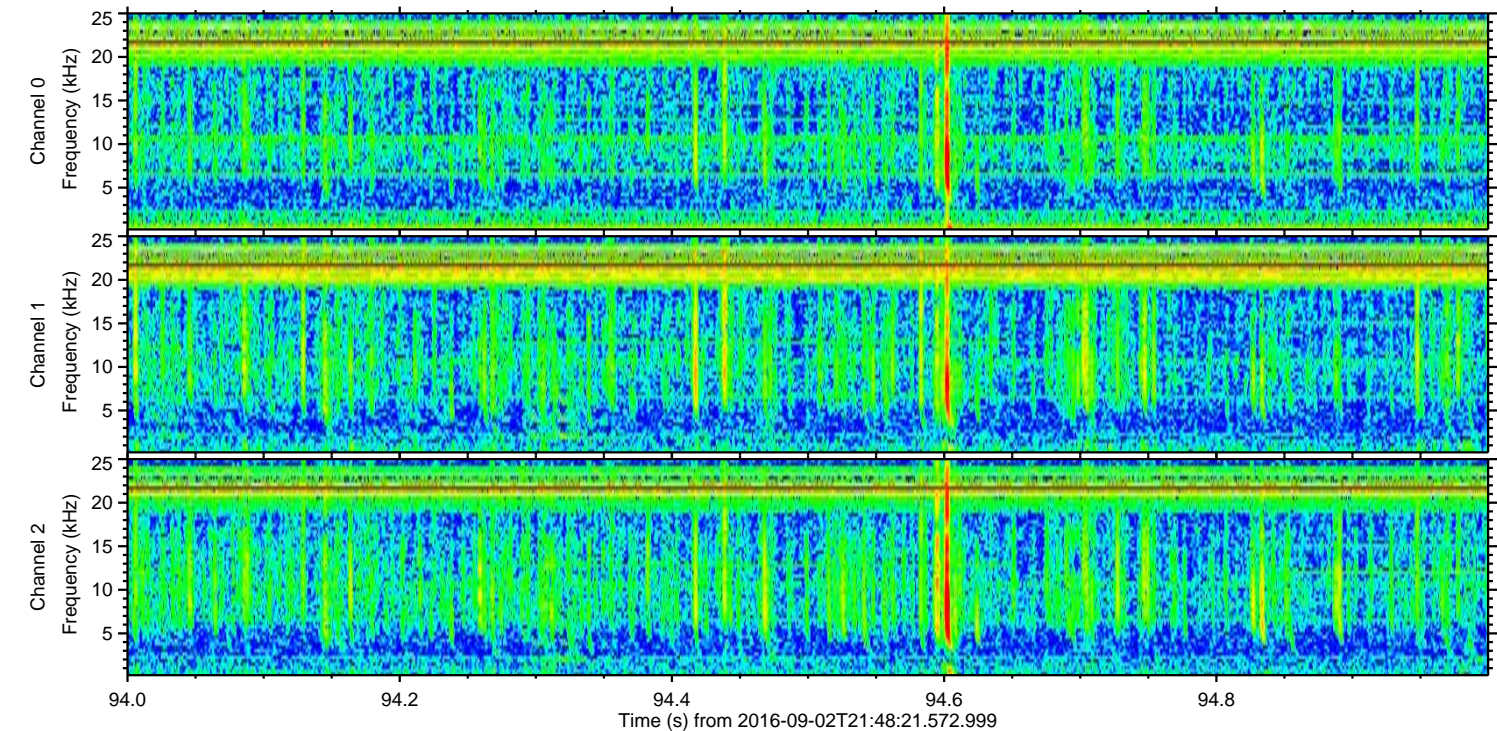
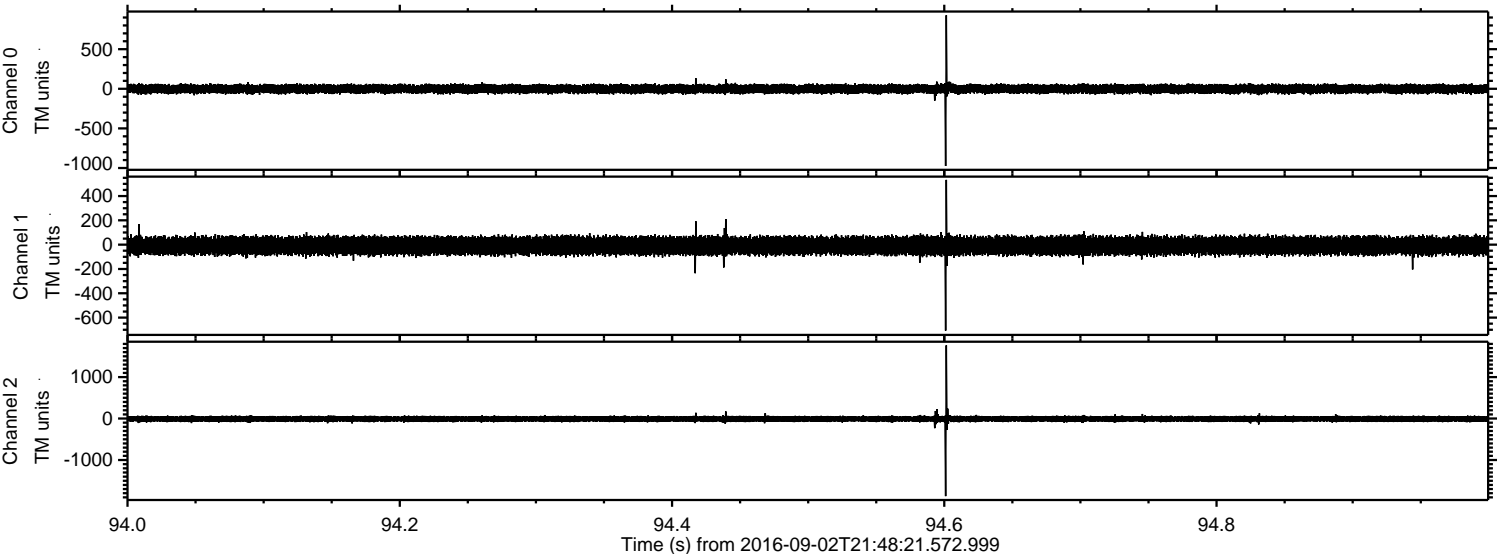

ELMAVAN 3D WAVEFORMS (Measured data sampled at 50 kHz) 51000 packets of 144 samples from 2016-09-02T21:48:21.572.999. Part 110/147

Processed Fri Sep 2 23:56:02 2016 by ELM ver.2012-10-06 from 001__elm20160902_214820__dat00.bin

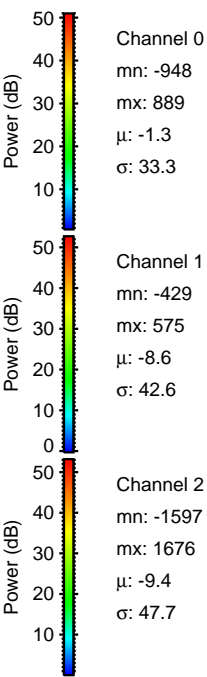
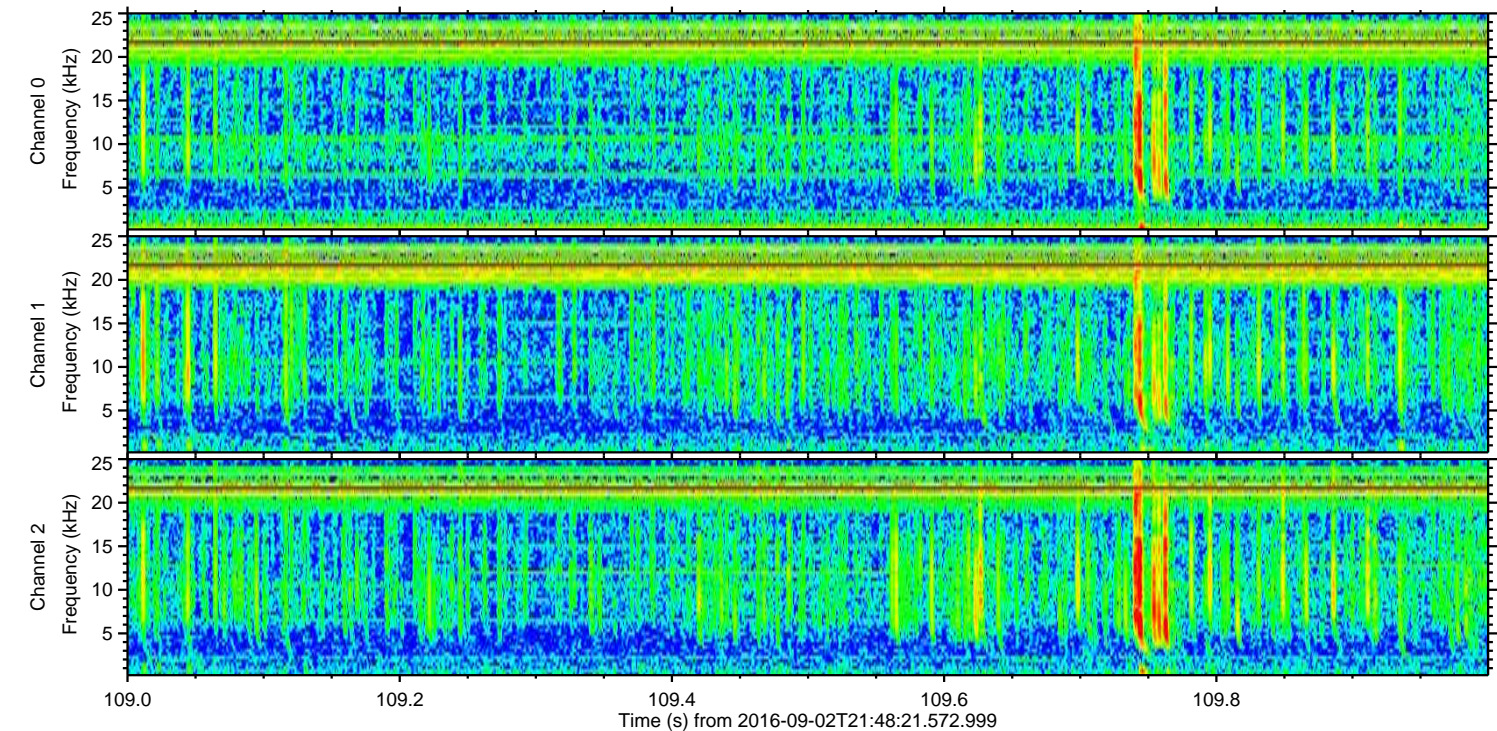
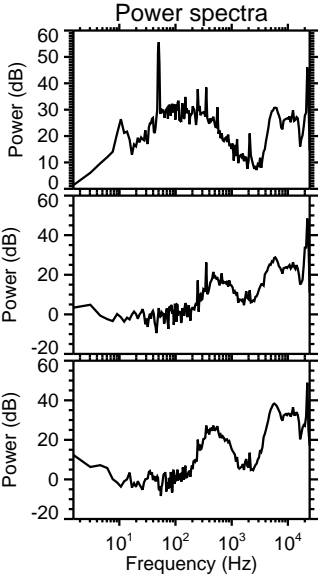
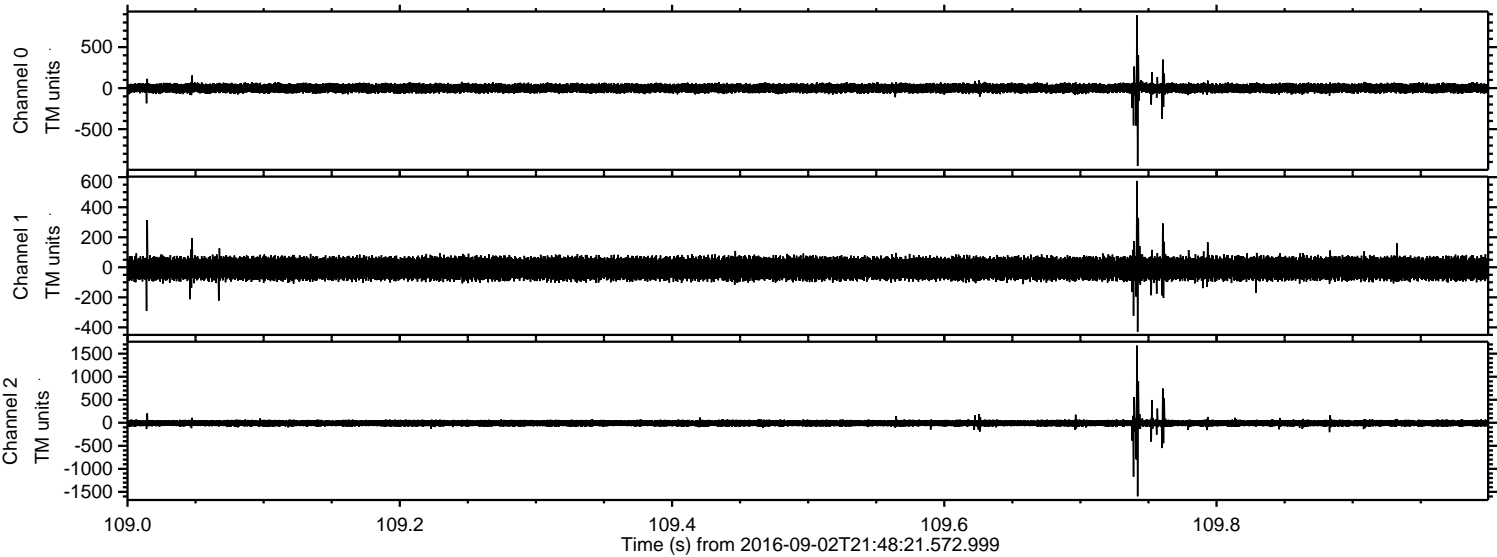

ELMAVAN 3D WAVEFORMS (Measured data sampled at 50 kHz) 51000 packets of 144 samples from 2016-09-02T21:48:21.572.999. Part 2/147

Processed Fri Sep 2 23:56:03 2016 by ELM ver.2012-10-06 from 001__elm20160902_214820__dat00.bin

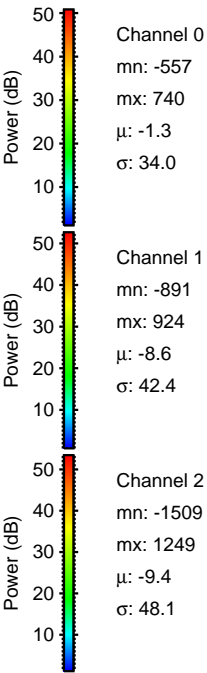
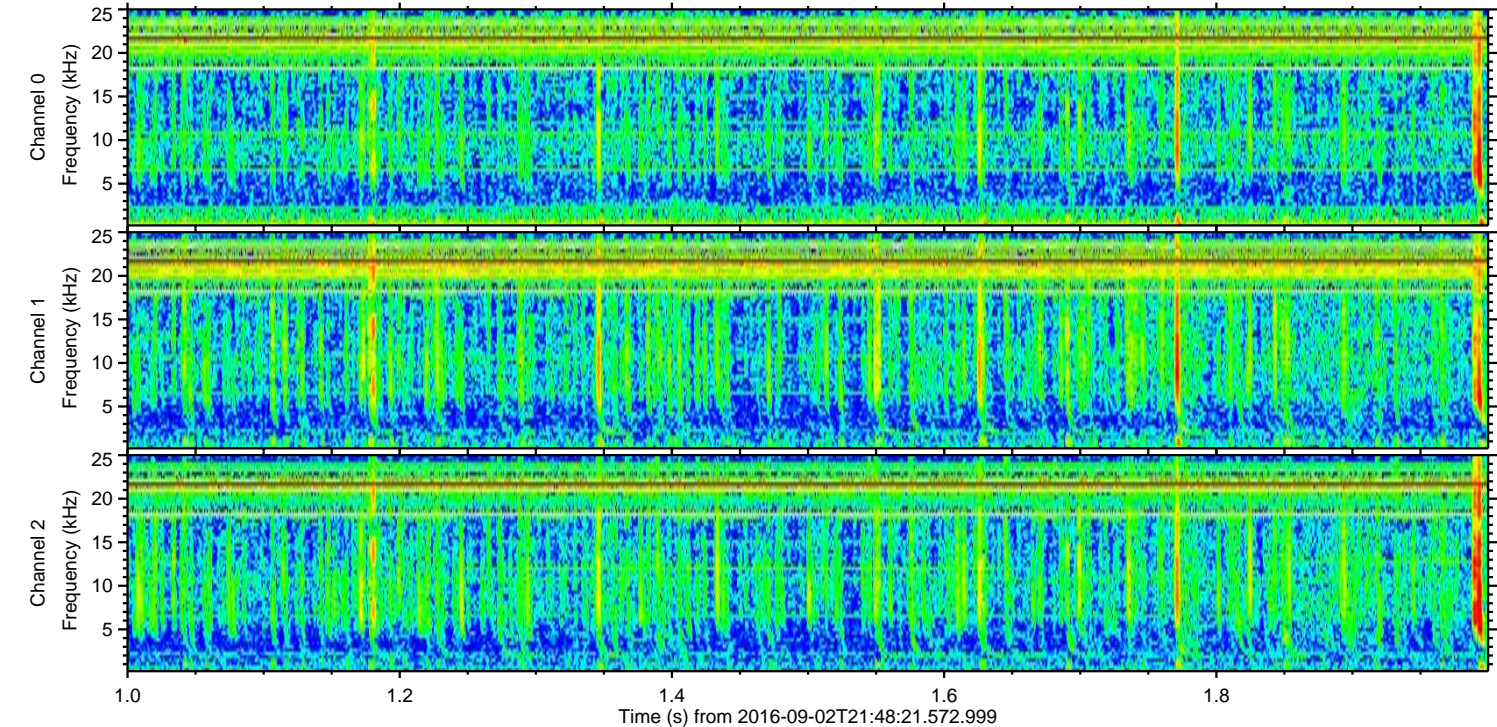
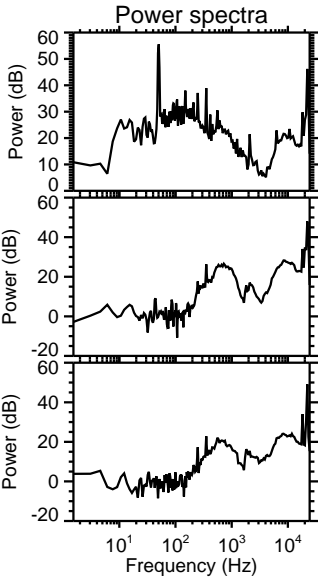
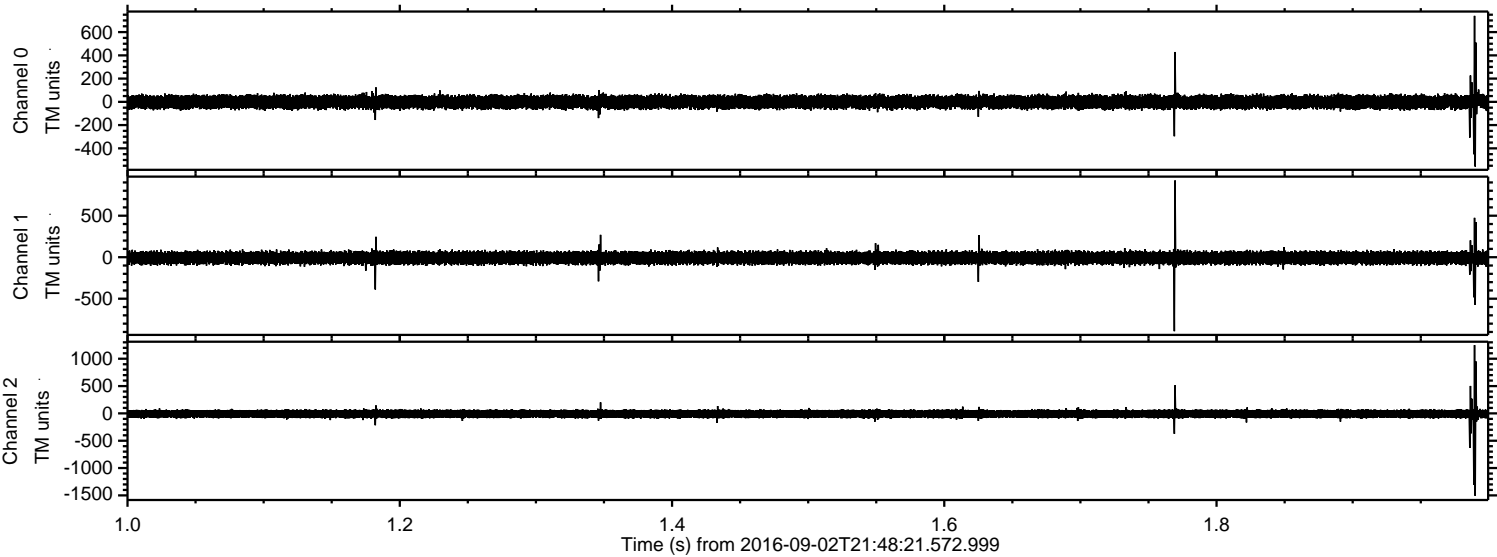

Processed Fri Sep 2 23:56:04 2016 by ELM ver.2012-10-06 from 001__elm20160902_214820__dat00.bin

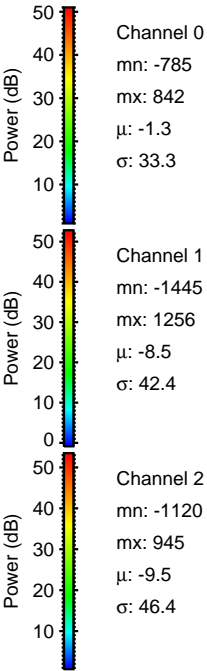
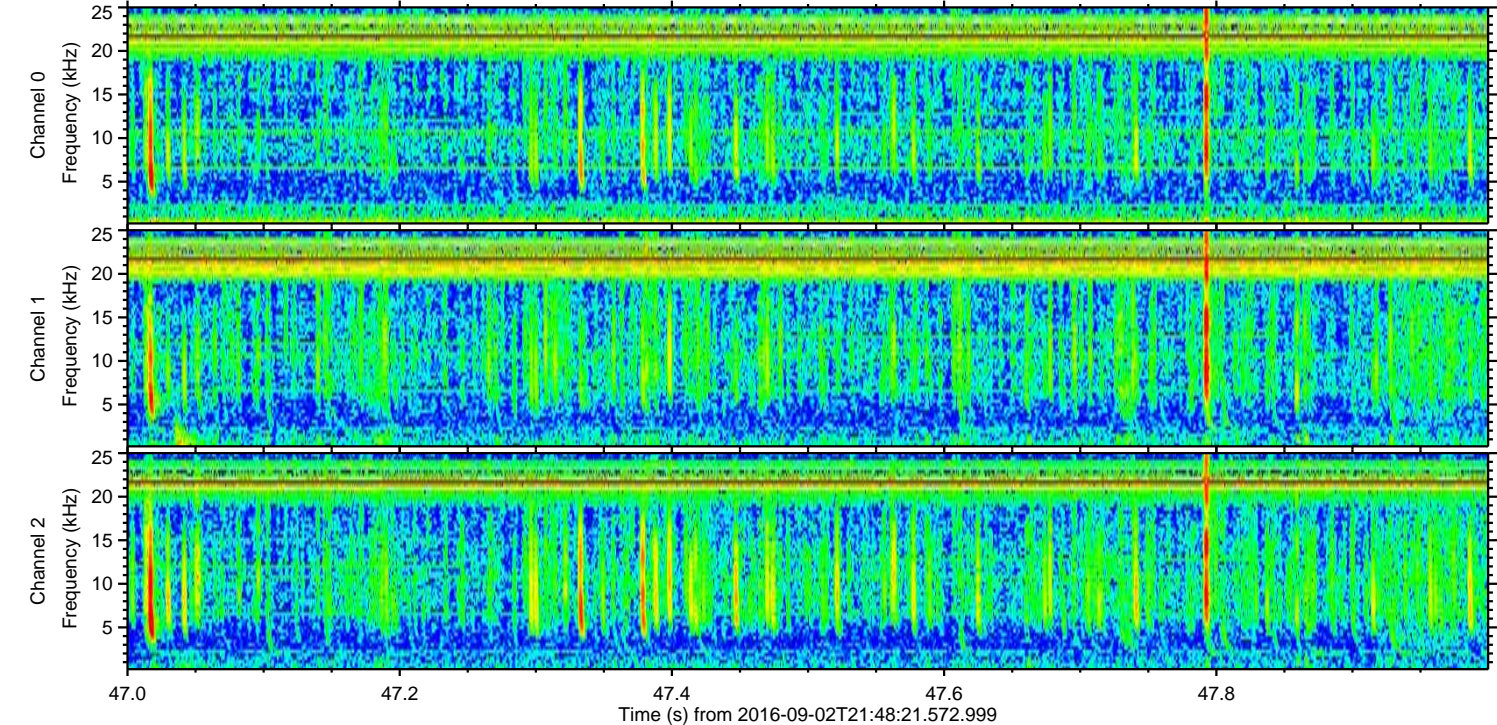
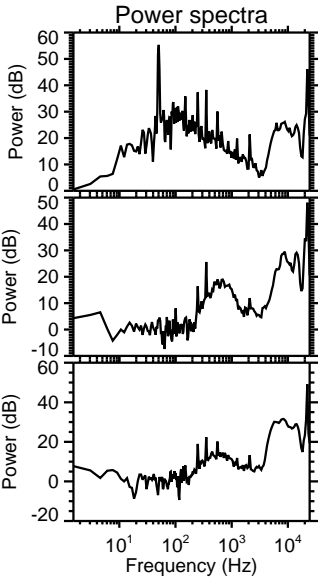
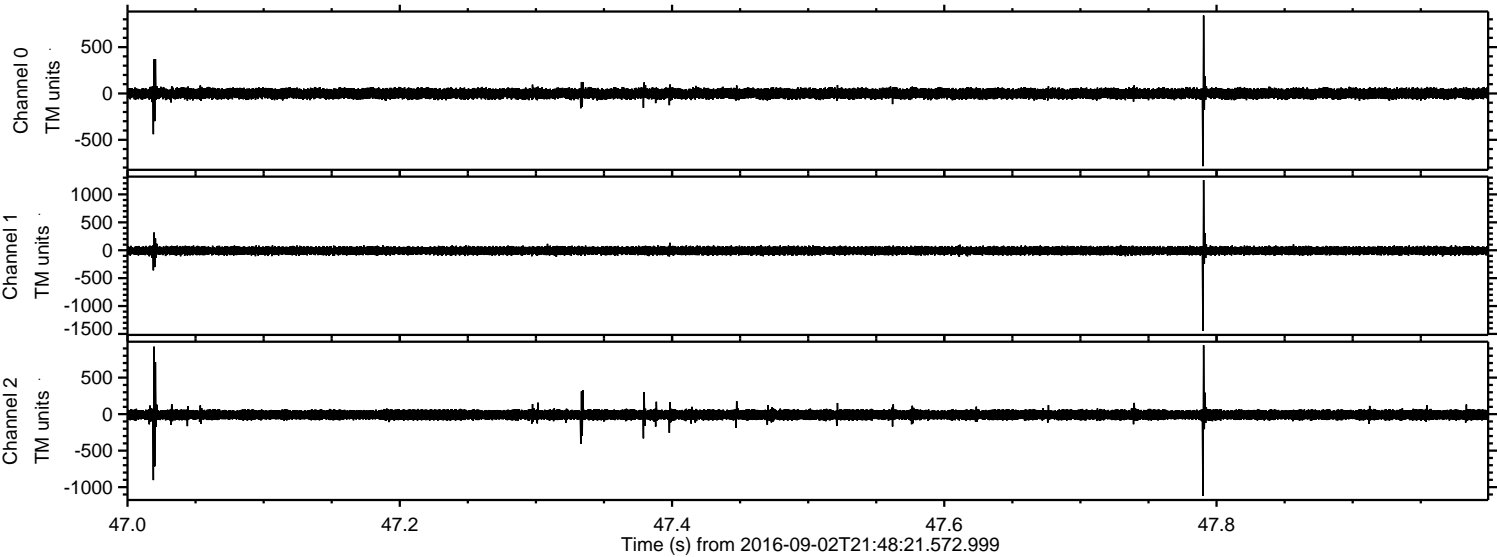

Processed Fri Sep 2 23:56:04 2016 by ELM ver.2012-10-06 from 001__elm20160902_214820__dat00.bin

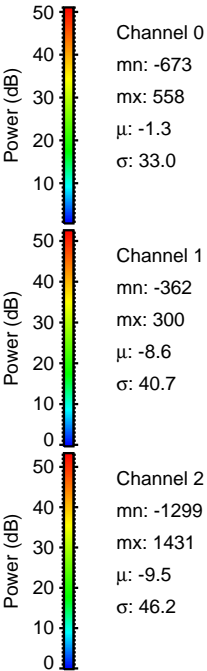
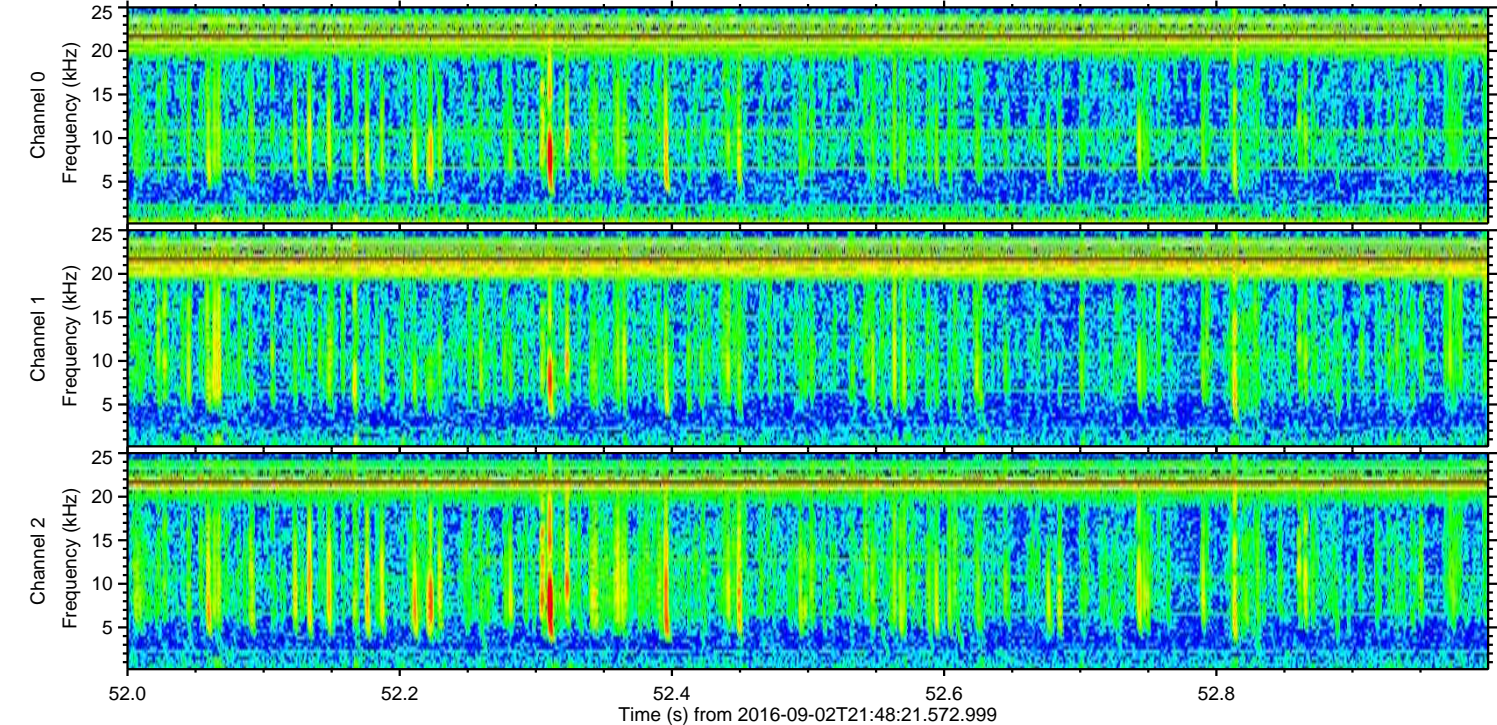
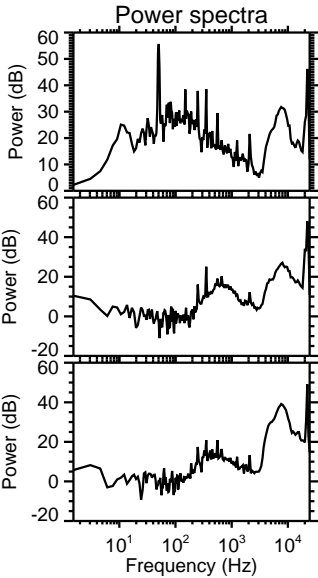
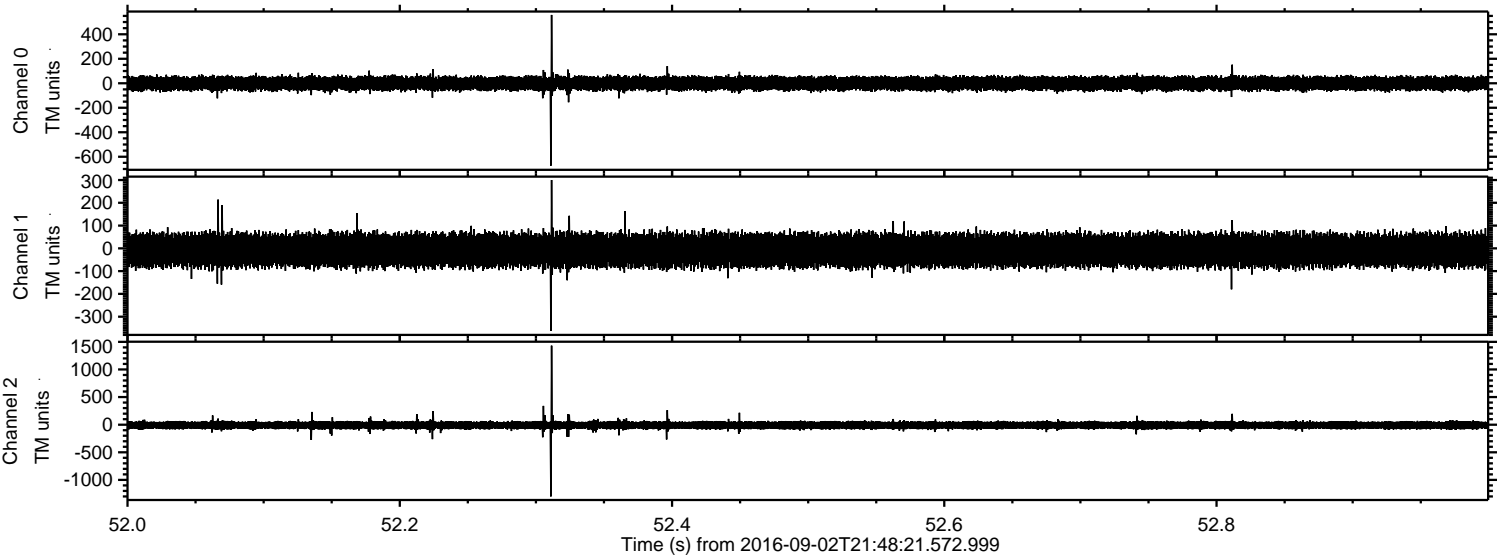

Processed Fri Sep 2 23:56:05 2016 by ELM ver.2012-10-06 from 001__elm20160902_214820__dat00.bin

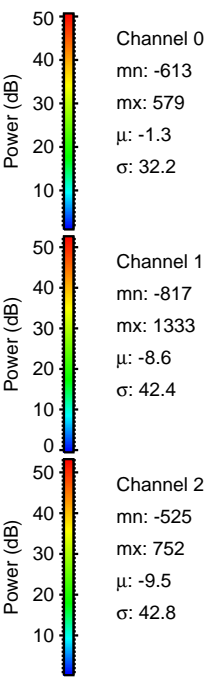
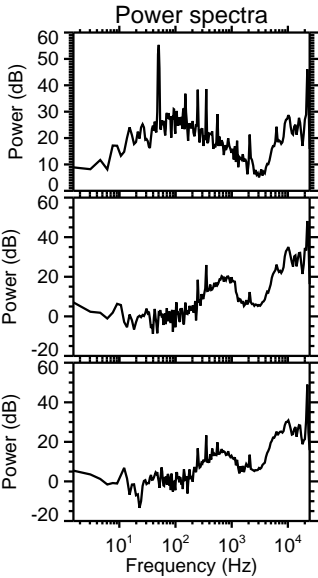
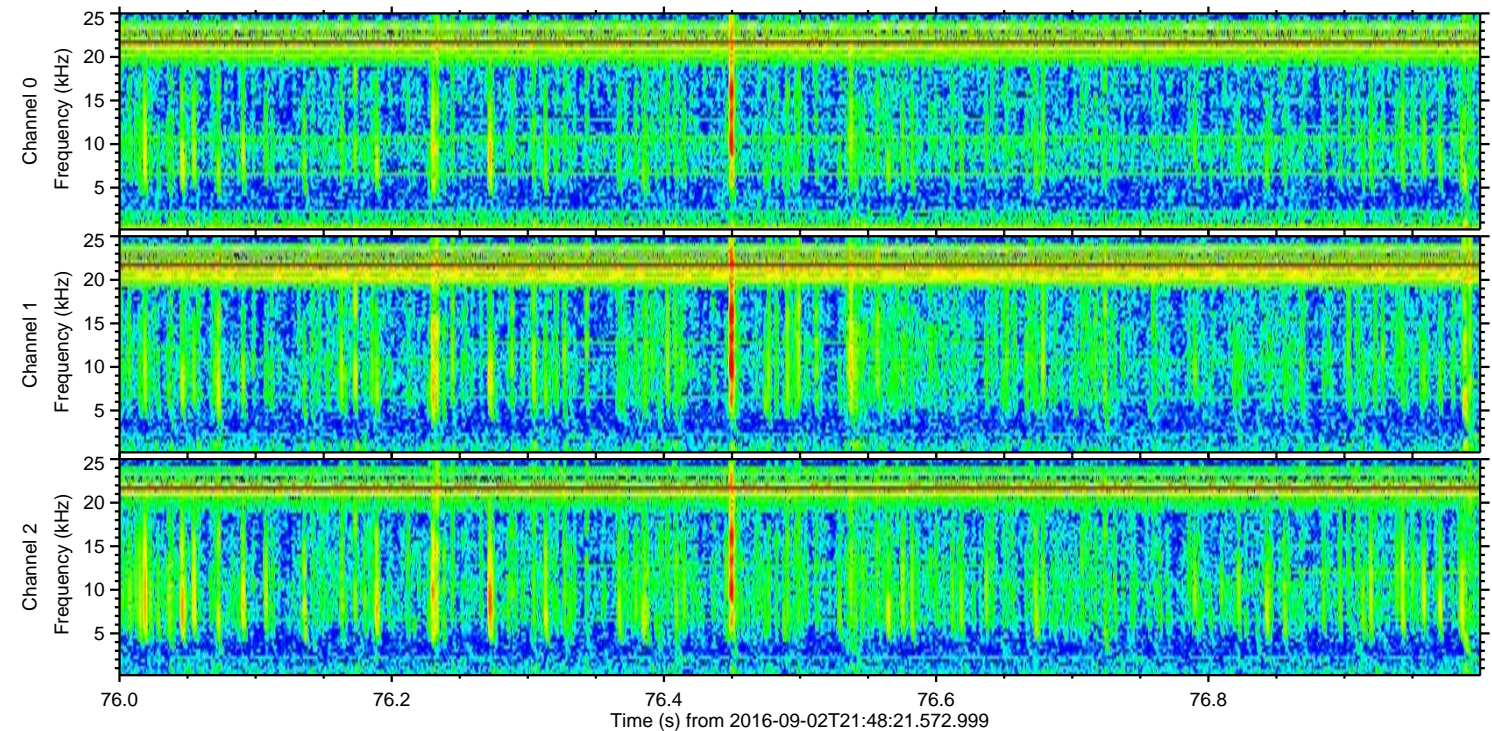
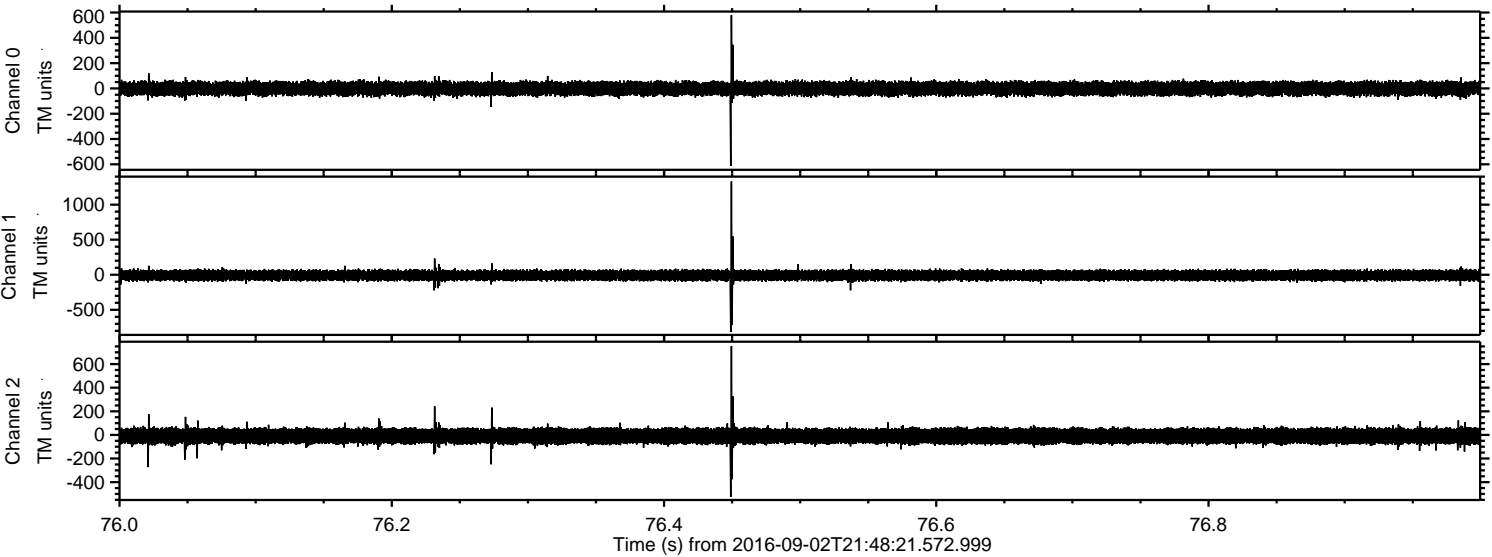

Processed Fri Sep 2 23:56:06 2016 by ELM ver.2012-10-06 from 001__elm20160902_214820__dat00.bin

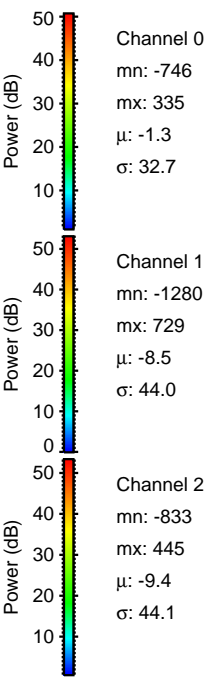
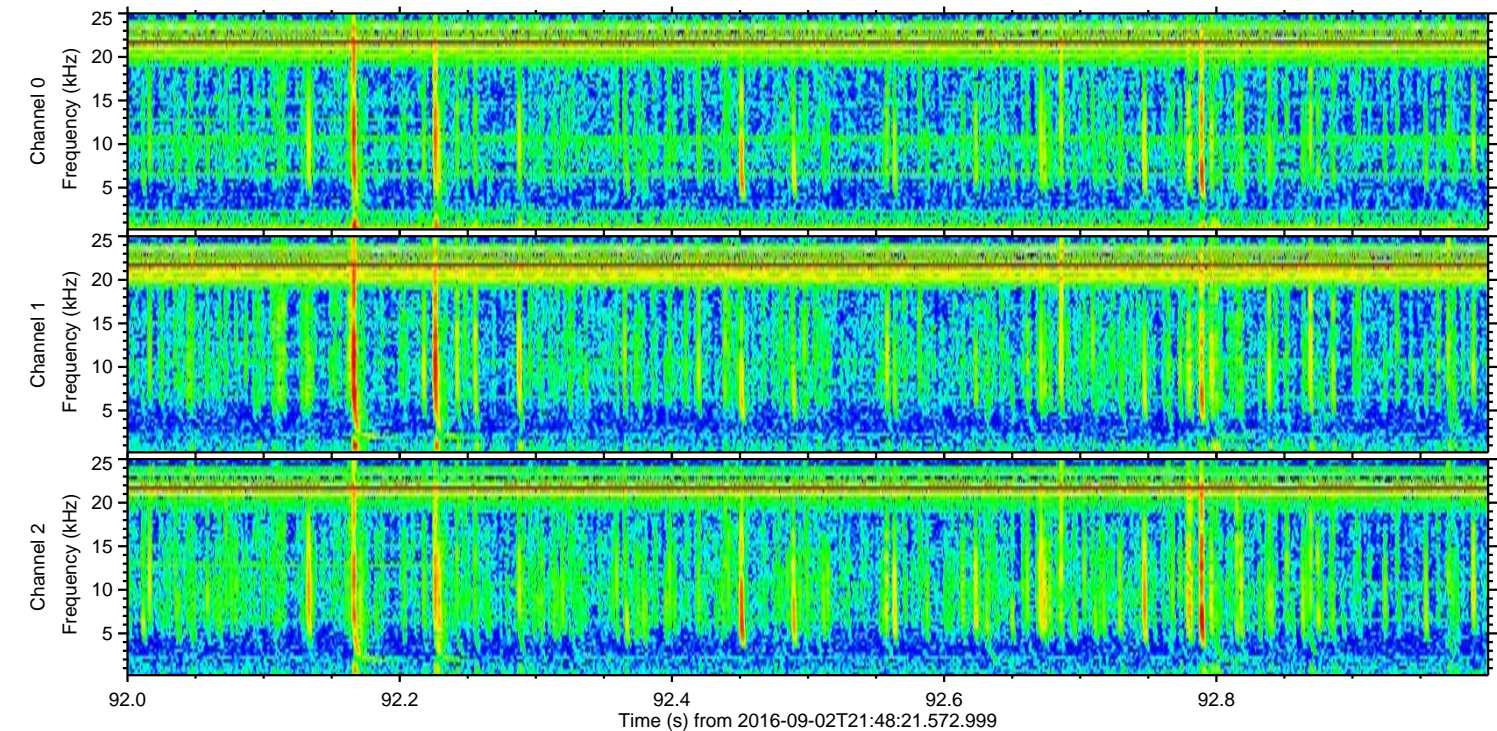
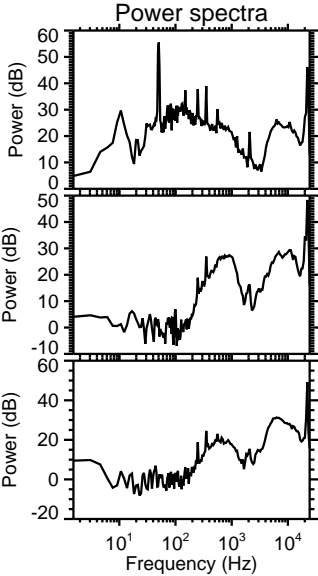
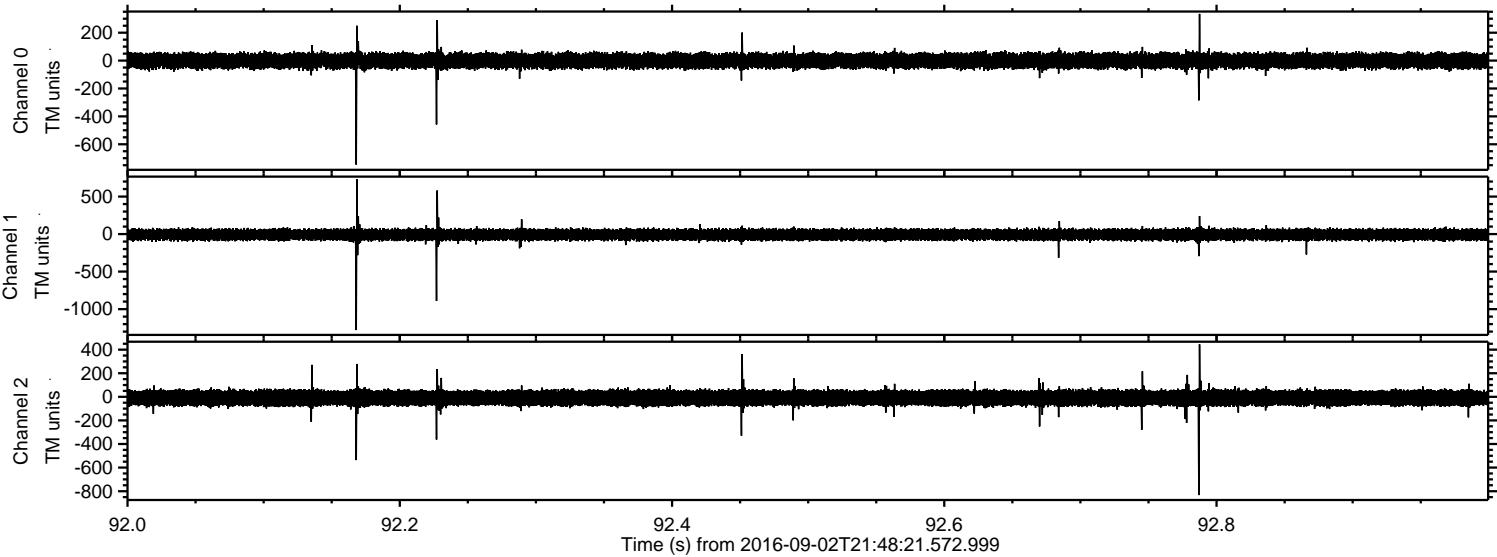

Processed Fri Sep 2 23:56:07 2016 by ELM ver.2012-10-06 from 001__elm20160902_214820__dat00.bin

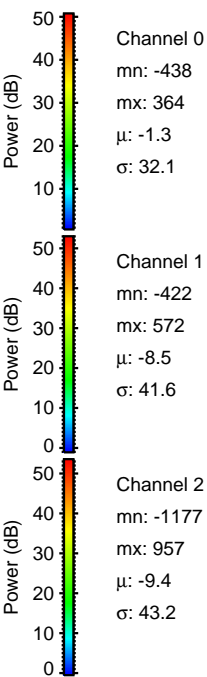
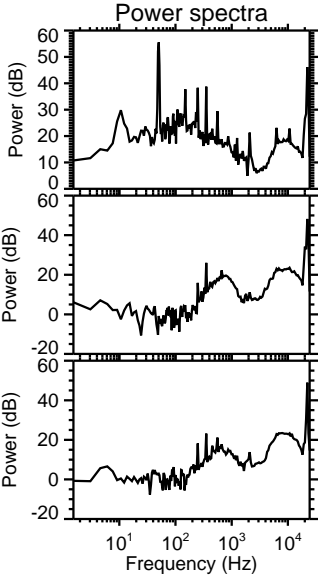
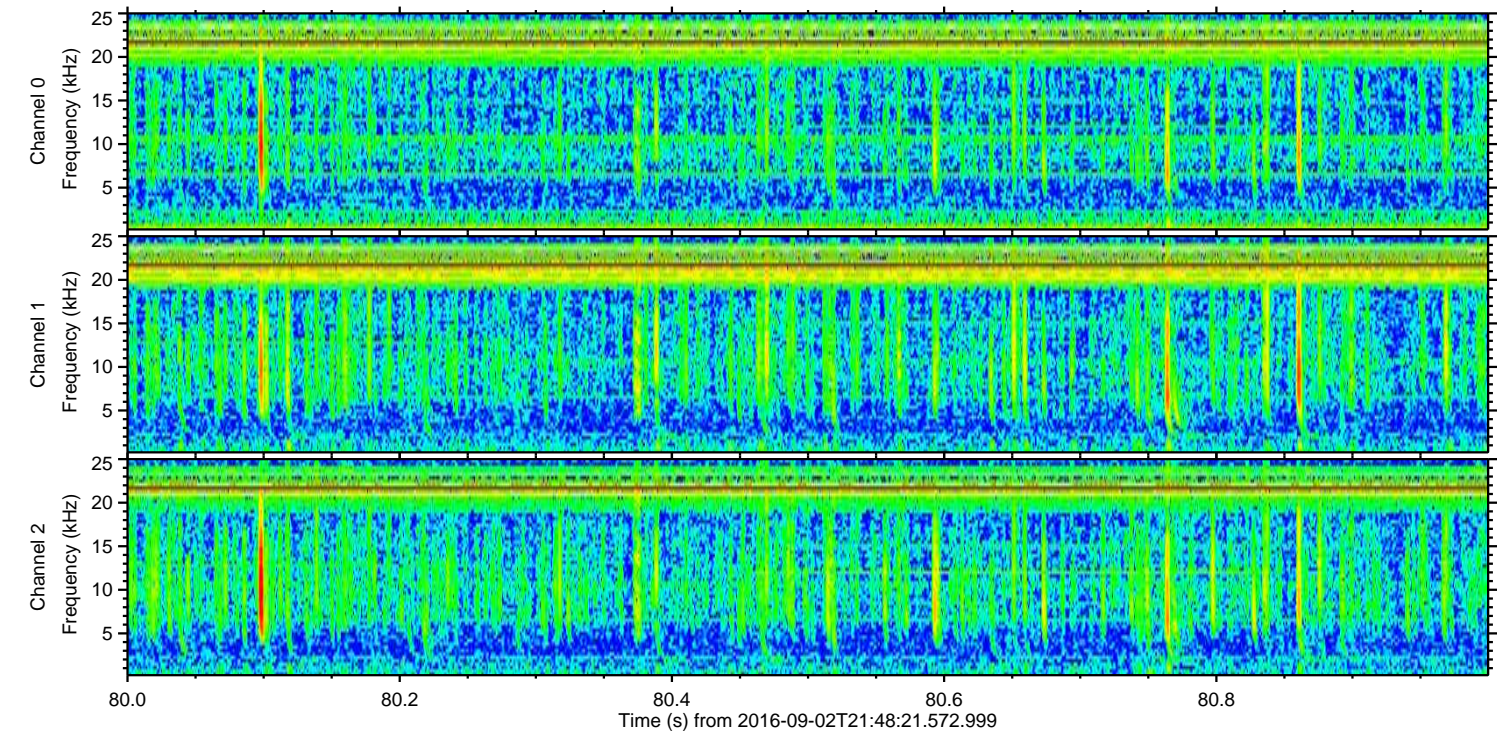
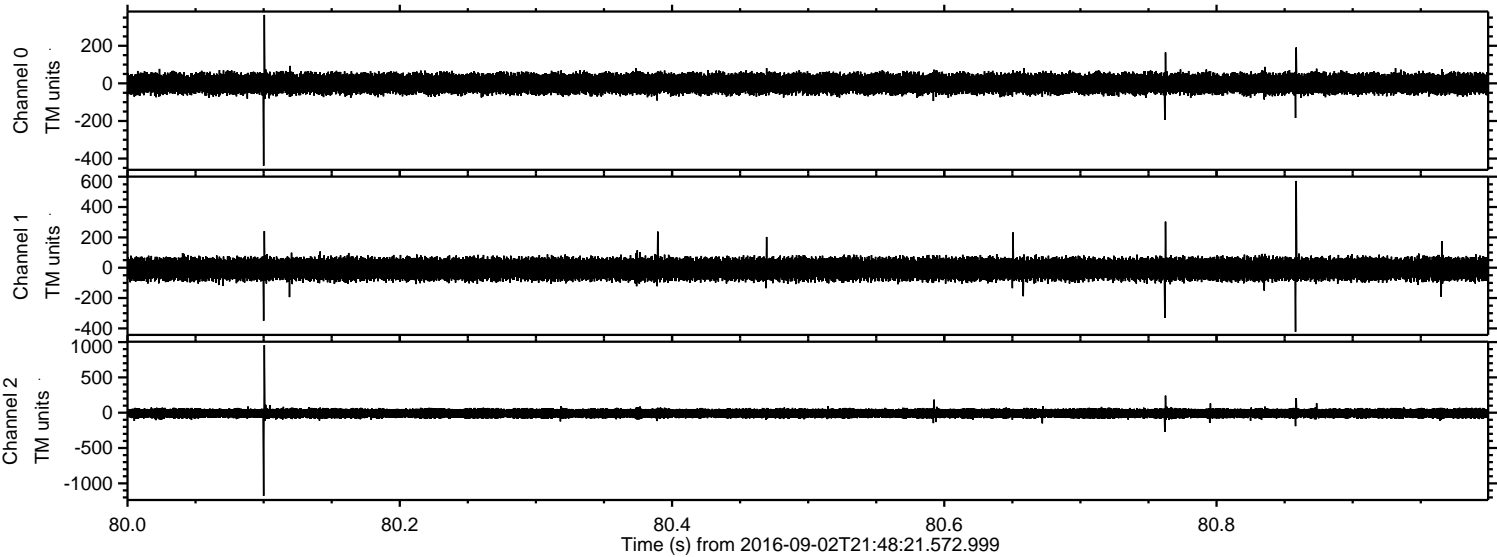

Channel 0
mn: -438
mx: 364
 μ : -1.3
 σ : 32.1

Channel 1
mn: -422
mx: 572
 μ : -8.5
 σ : 41.6

Channel 2
mn: -1177
mx: 957
 μ : -9.4
 σ : 43.2

Processed Fri Sep 2 23:56:08 2016 by ELM ver.2012-10-06 from 001__elm20160902_214820__dat00.bin

