

ELMAVAN 3D WAVEFORMS (Measured data sampled at 50 kHz) 51000 packets of 144 samples from 2016-09-02T15:13:03.446.999.

Processed Fri Sep 2 17:21:10 2016 by ELM ver.2012-10-06 from 001__elm20160902_151302__dat00.bin

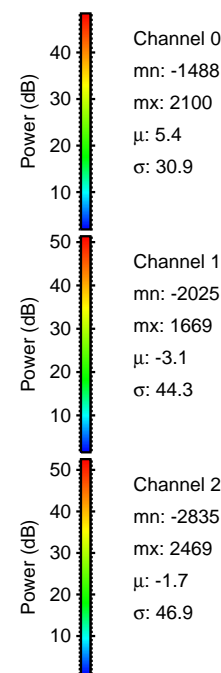

Processed Fri Sep 2 17:21:22 2016 by ELM ver.2012-10-06 from 001__elm20160902_151302__dat00.bin

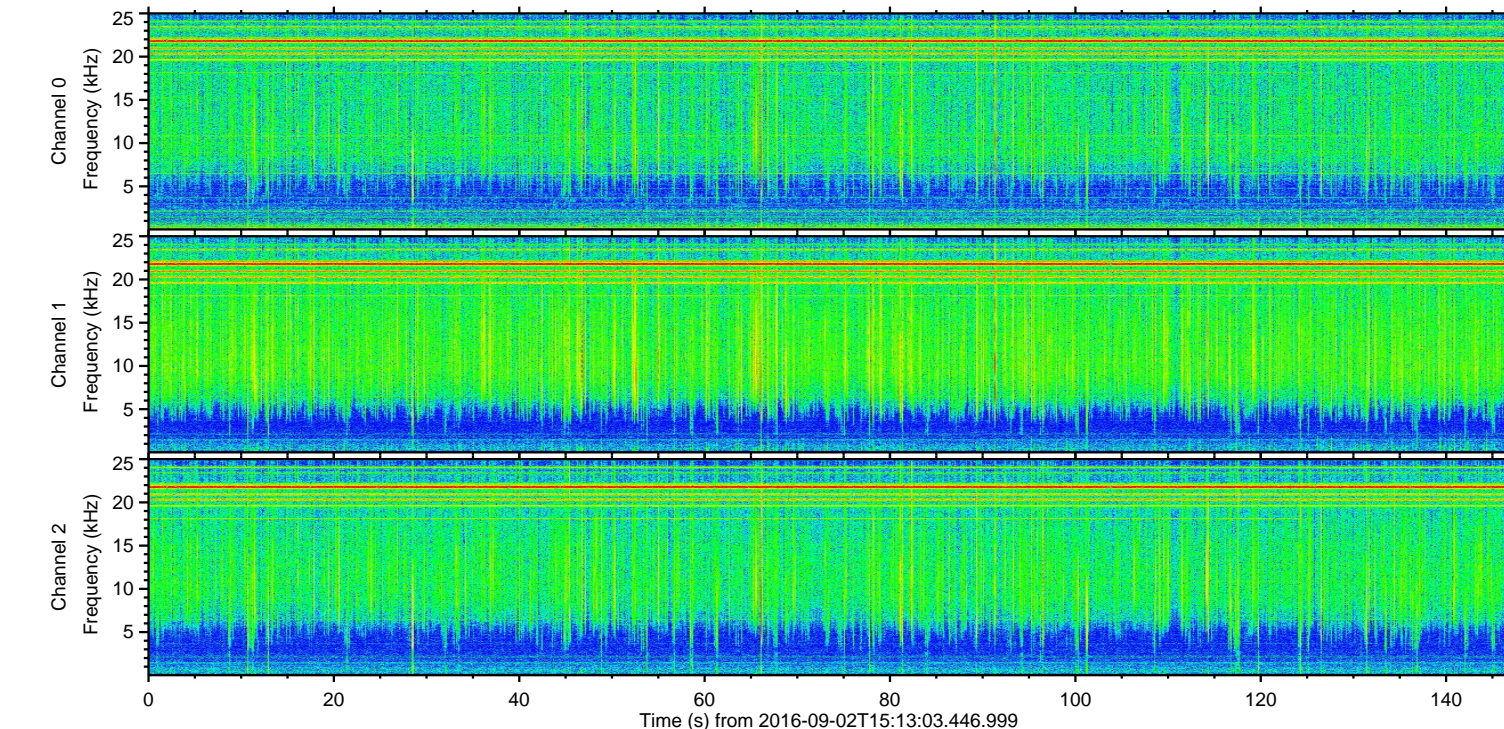
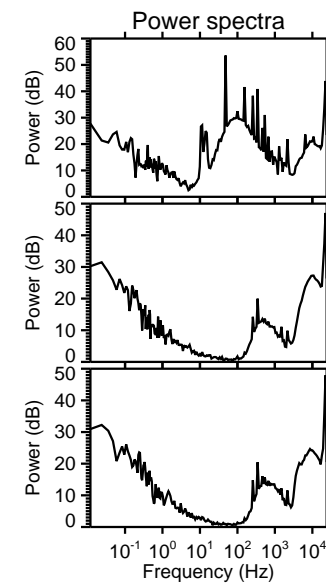
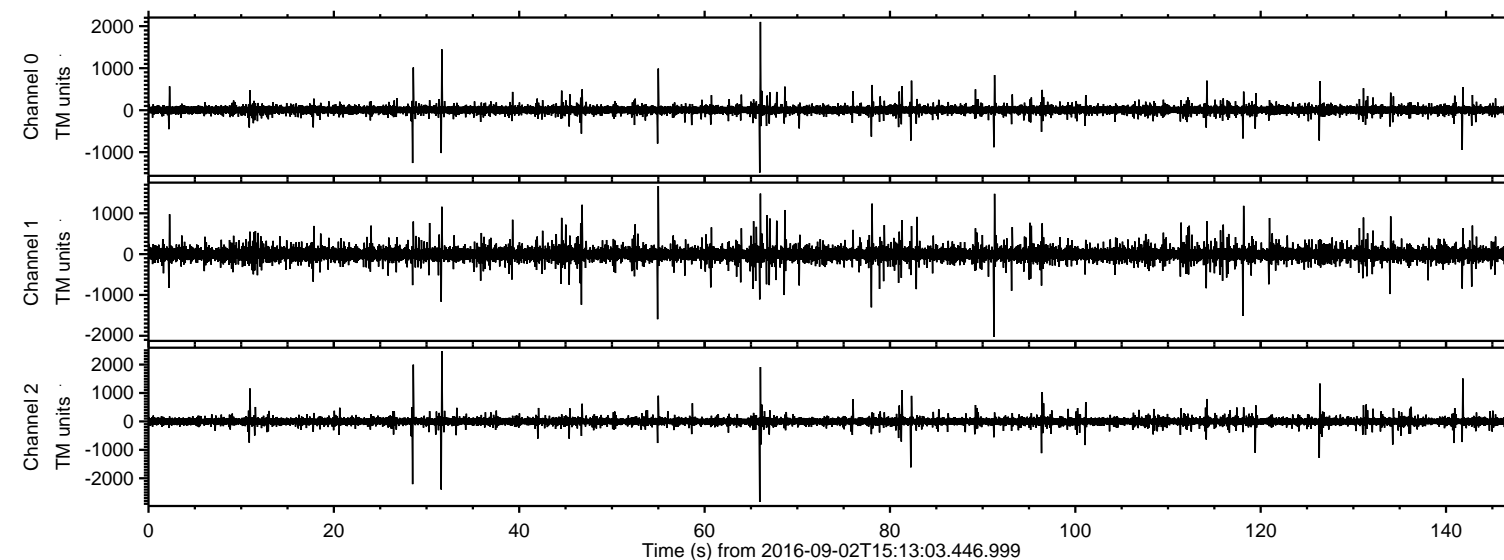
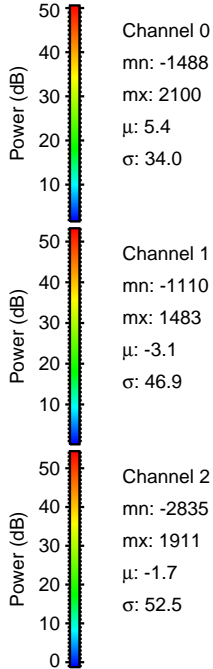
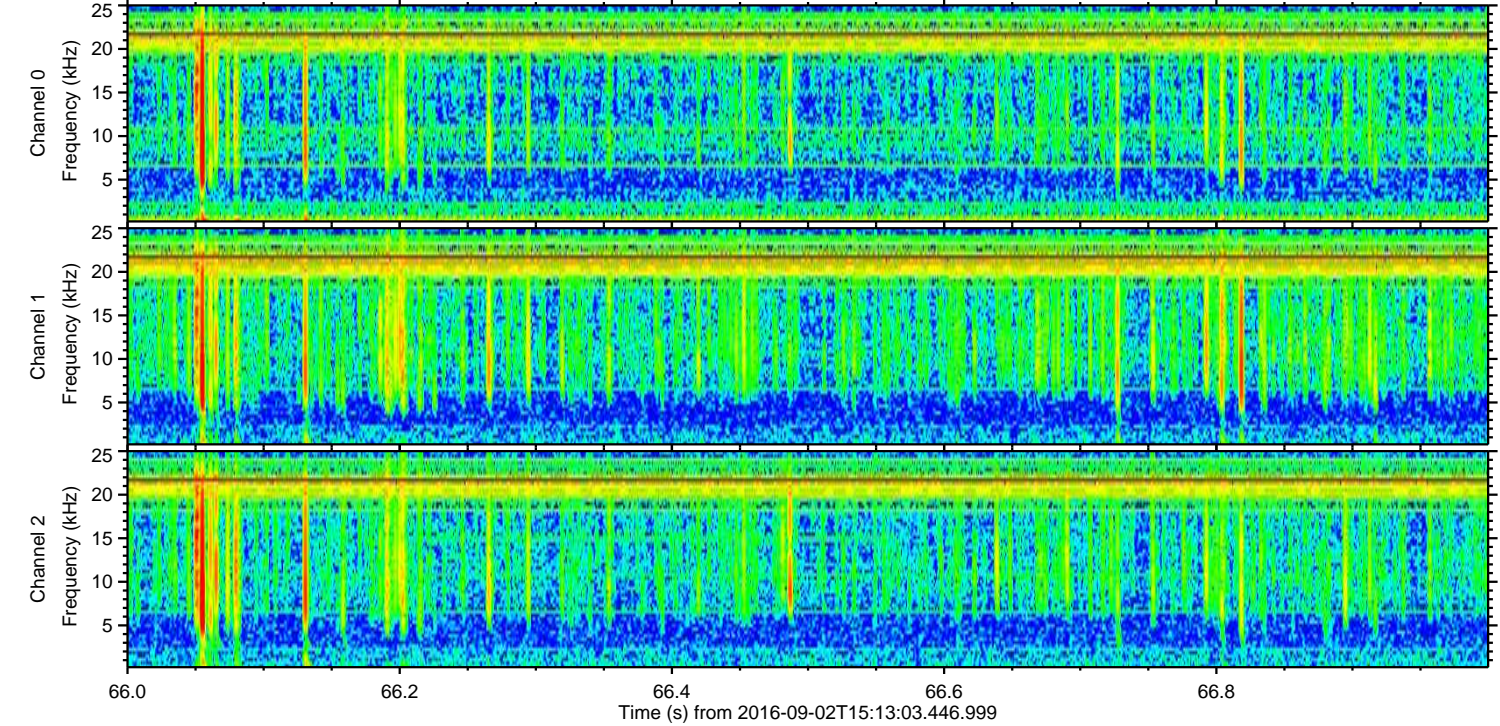
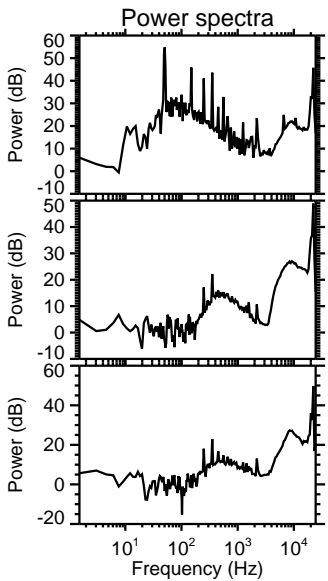
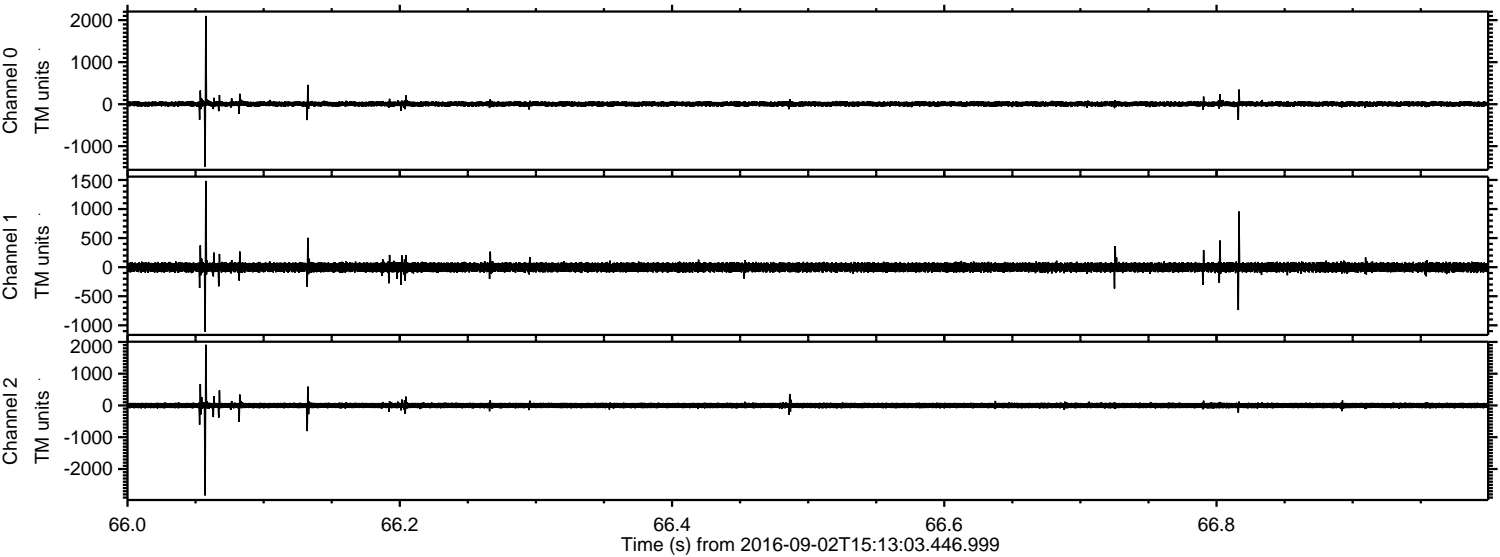

Processed Fri Sep 2 17:21:23 2016 by ELM ver.2012-10-06 from 001__elm20160902_151302__dat00.bin

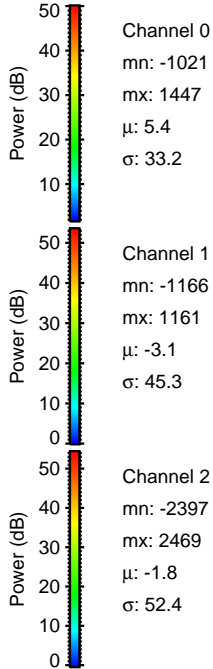
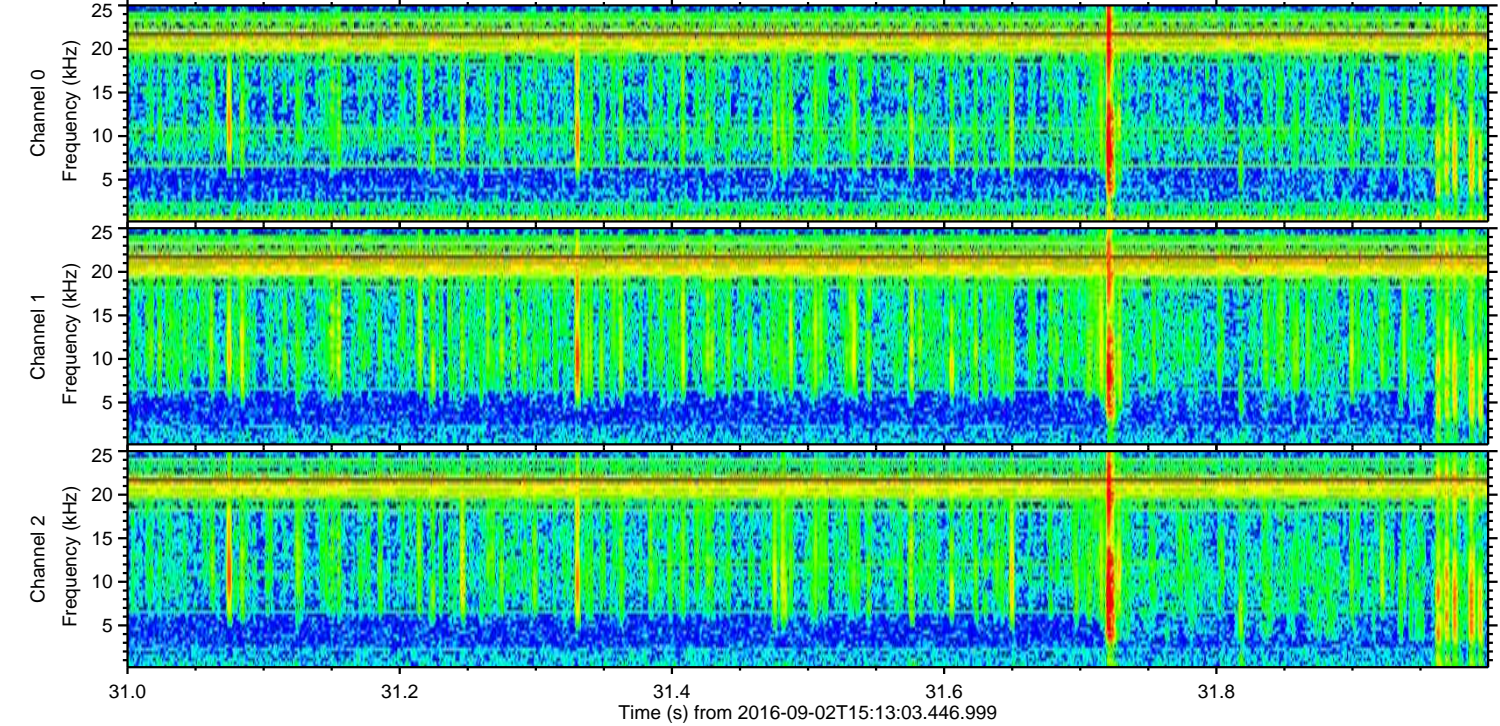
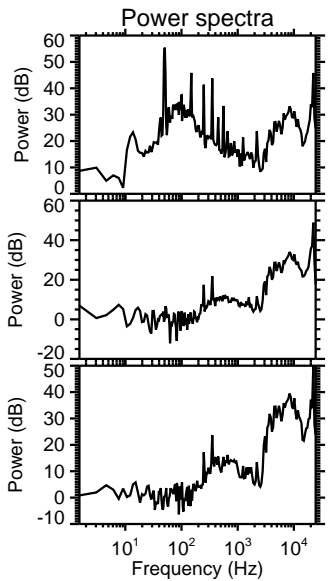
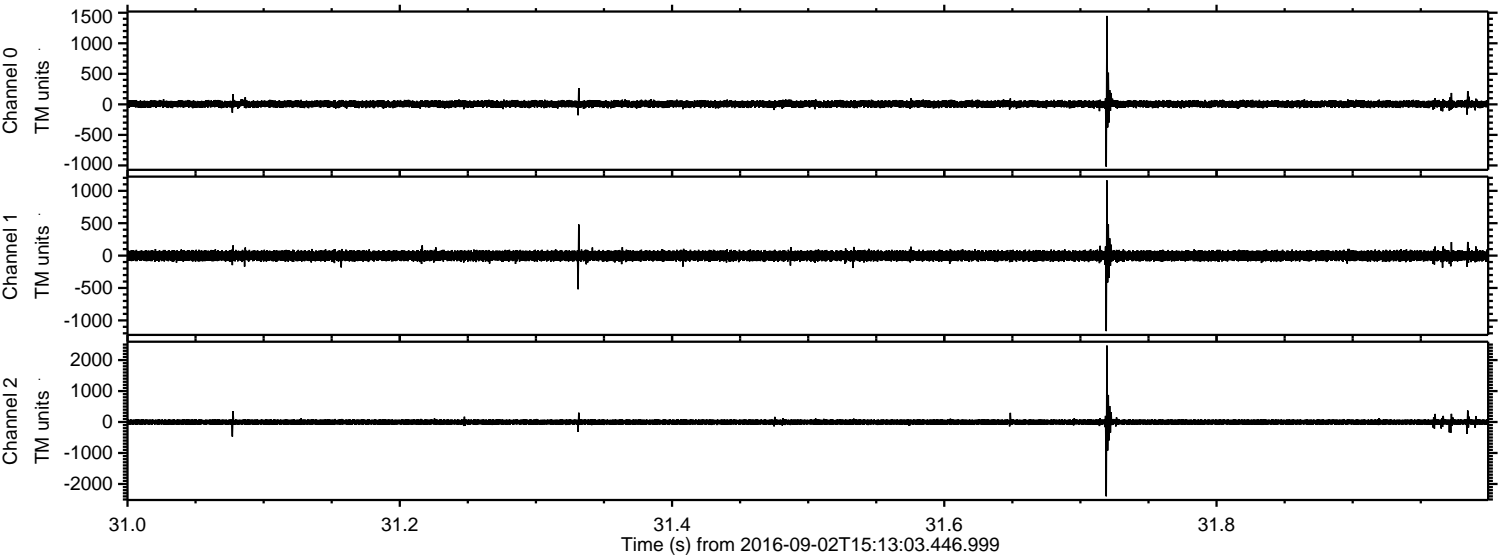

Processed Fri Sep 2 17:21:24 2016 by ELM ver.2012-10-06 from 001__elm20160902_151302__dat00.bin

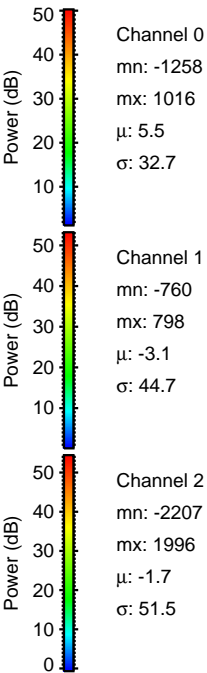
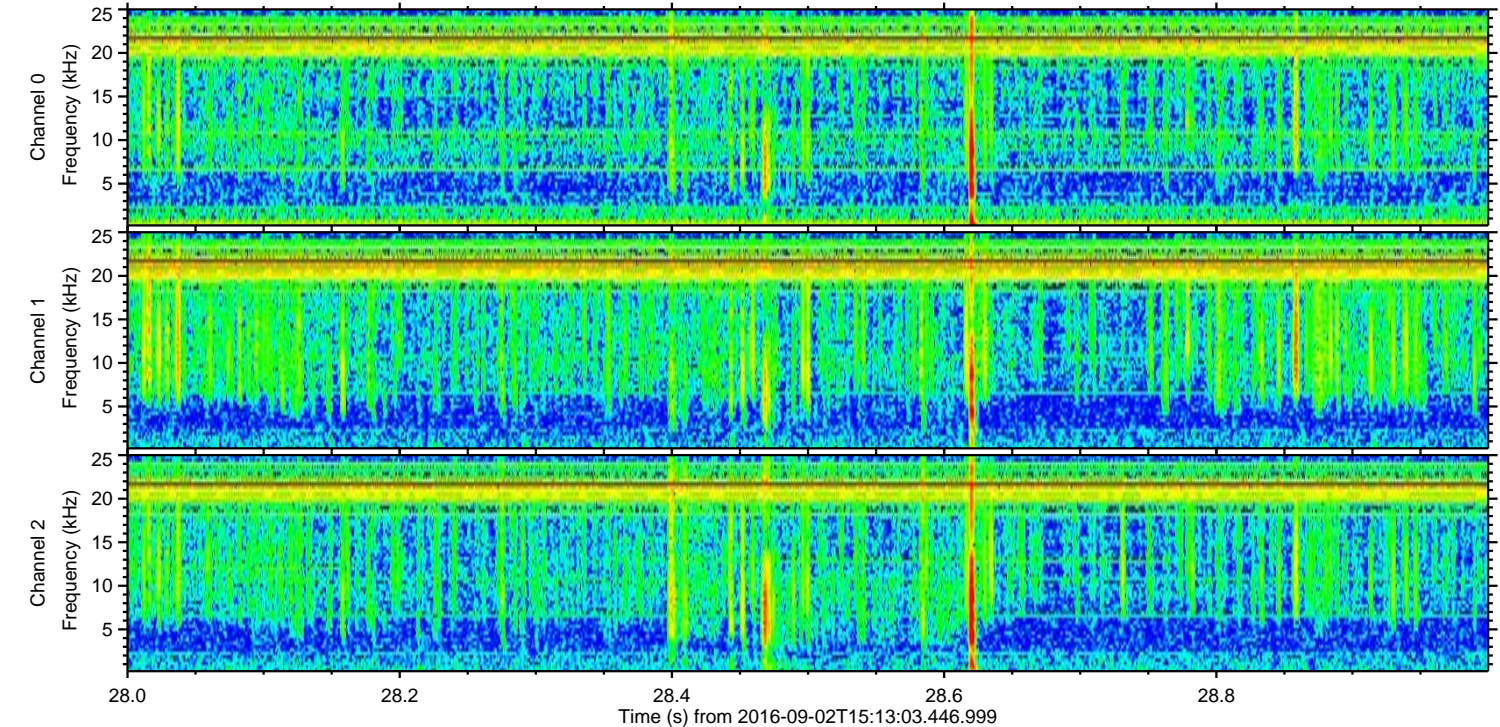
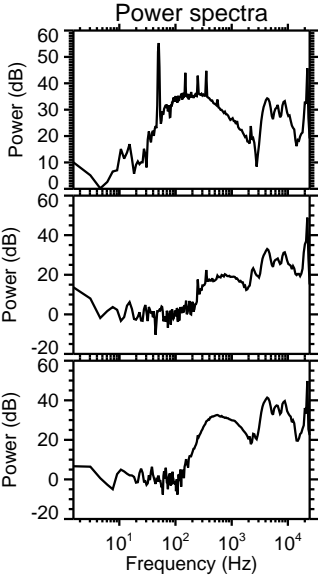
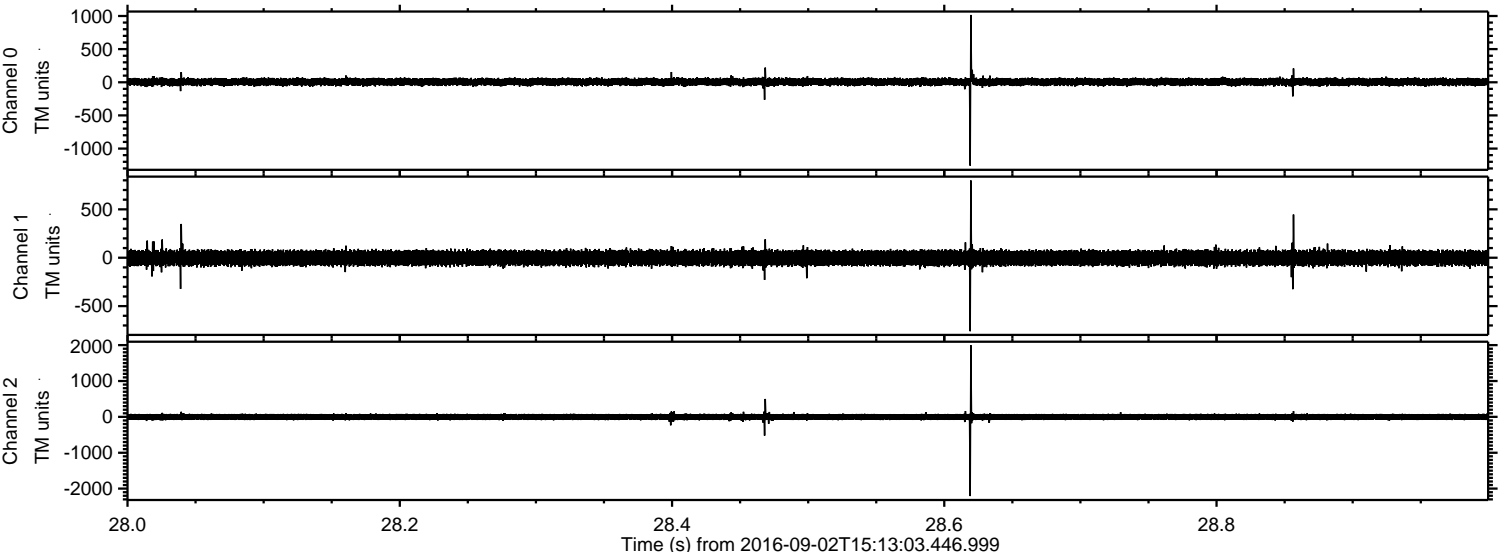

Processed Fri Sep 2 17:21:25 2016 by ELM ver.2012-10-06 from 001__elm20160902_151302__dat00.bin

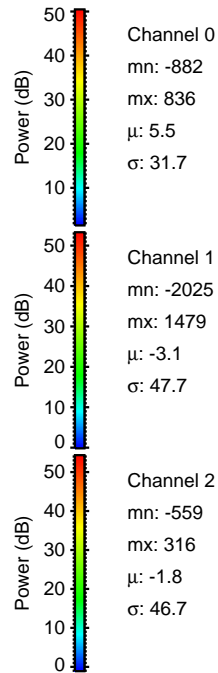
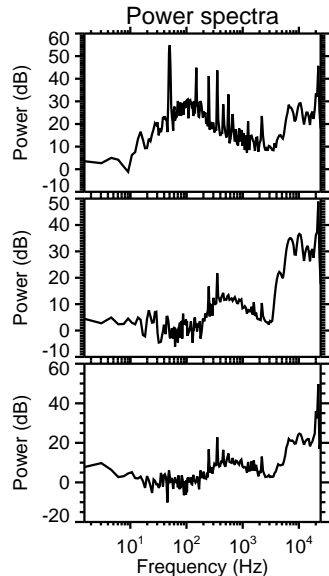
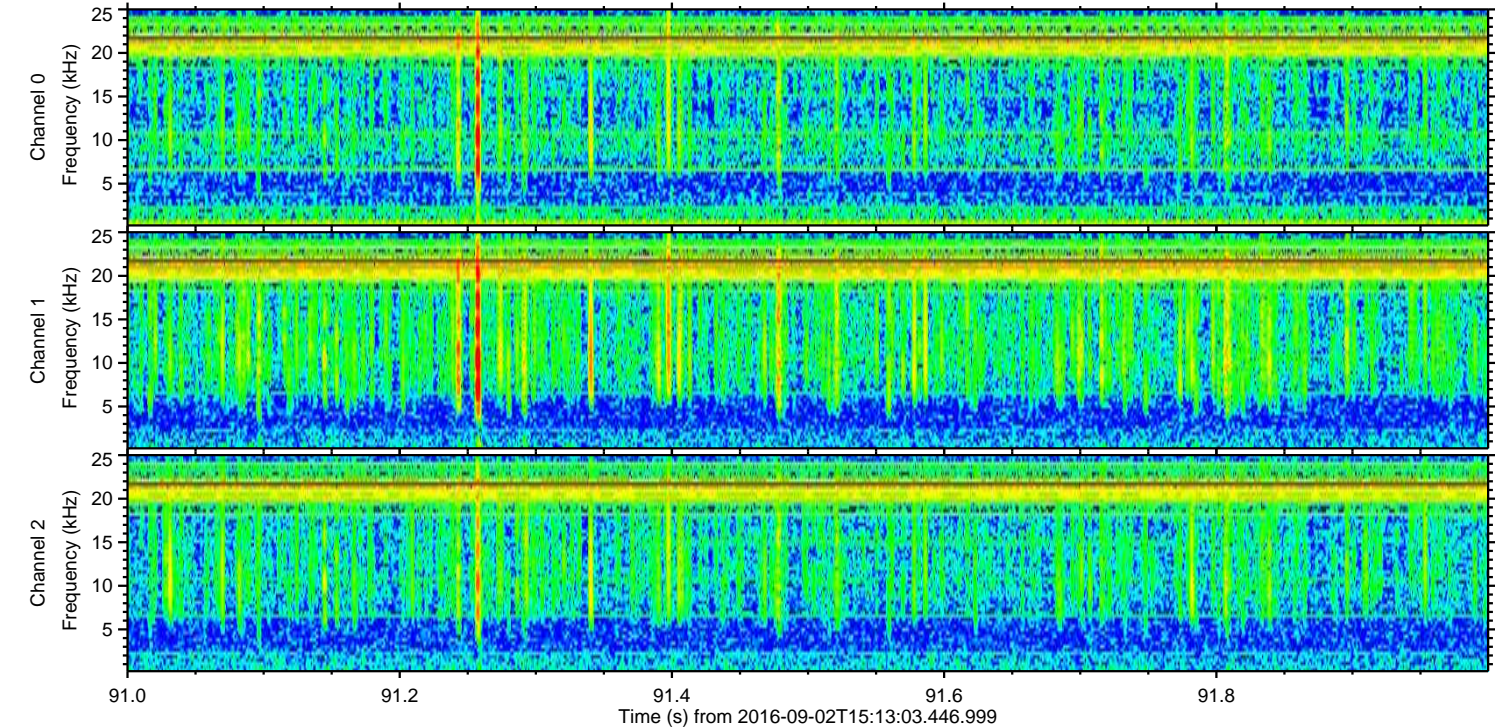
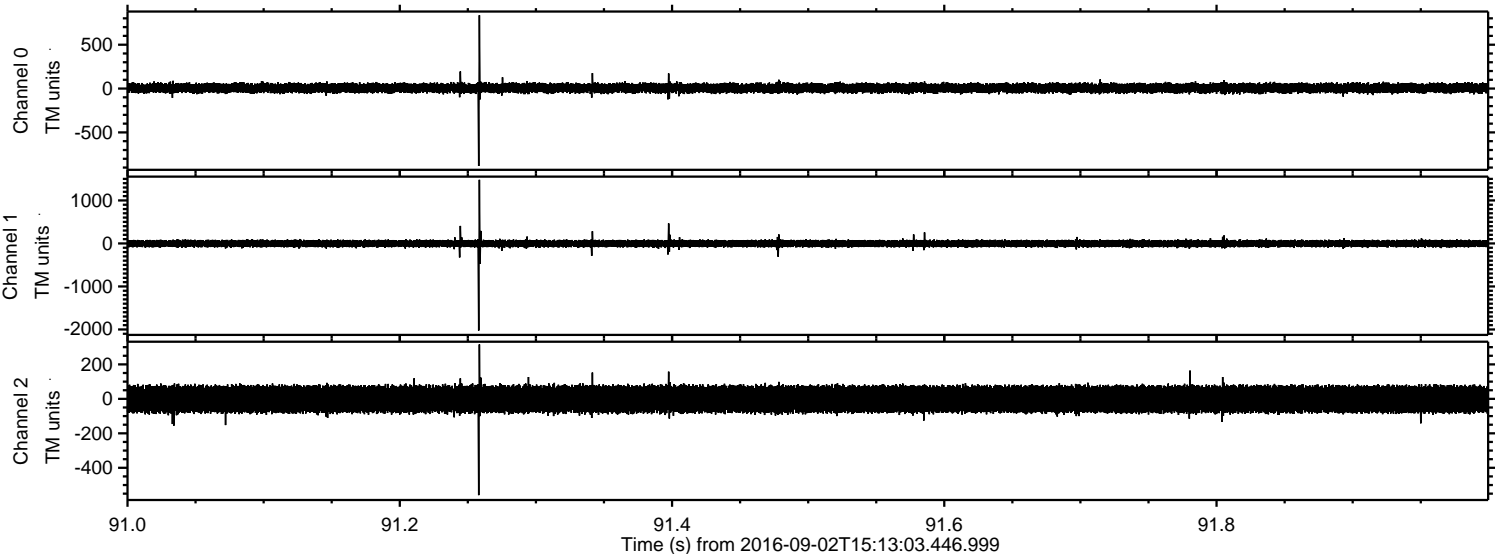

Processed Fri Sep 2 17:21:26 2016 by ELM ver.2012-10-06 from 001__elm20160902_151302__dat00.bin

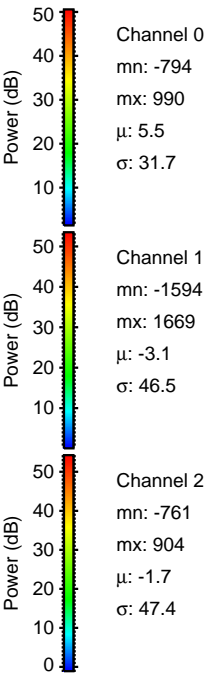
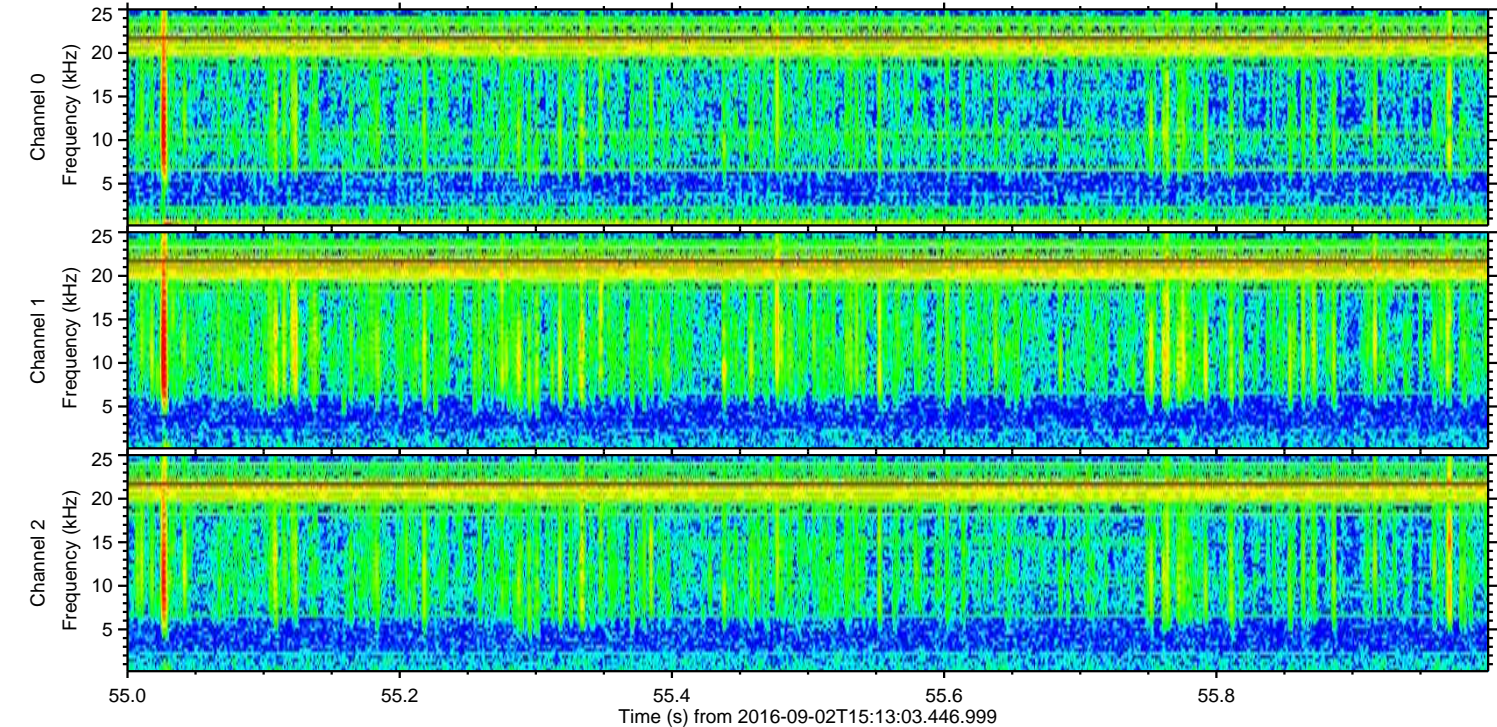
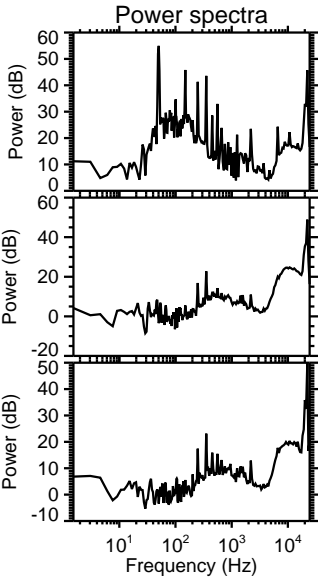
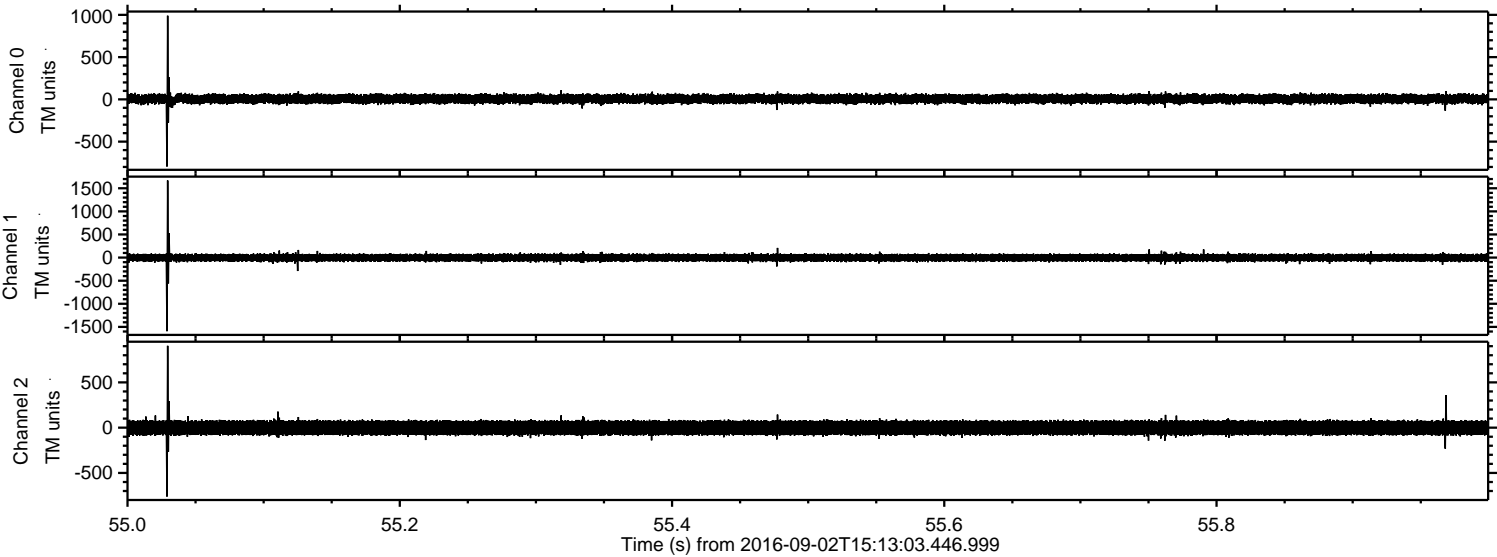

Processed Fri Sep 2 17:21:27 2016 by ELM ver.2012-10-06 from 001__elm20160902_151302__dat00.bin

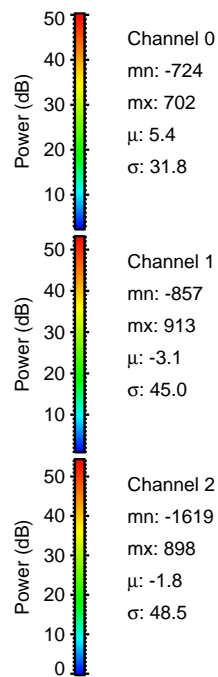
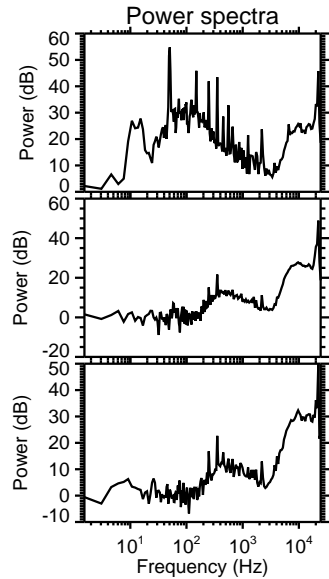
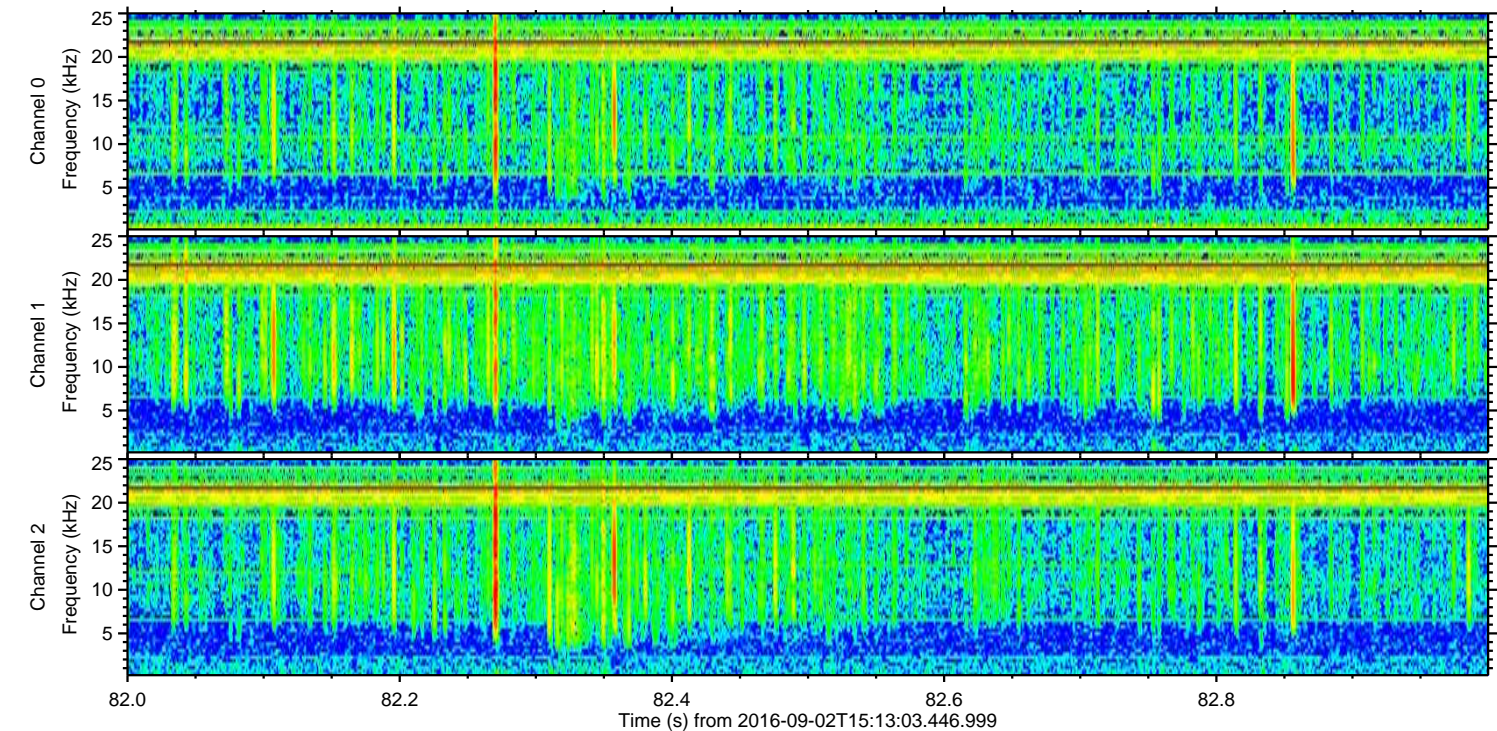
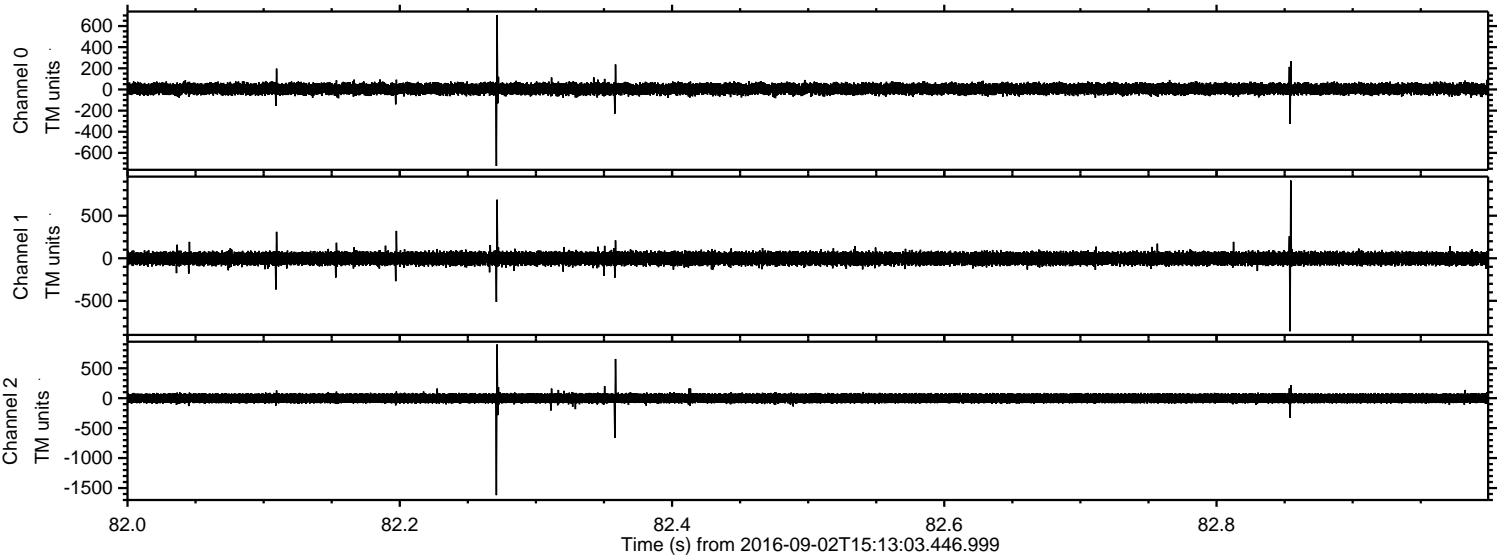

ELMAVAN 3D WAVEFORMS (Measured data sampled at 50 kHz) 51000 packets of 144 samples from 2016-09-02T15:13:03.446.999. Part 119/147

Processed Fri Sep 2 17:21:27 2016 by ELM ver.2012-10-06 from 001__elm20160902_151302__dat00.bin

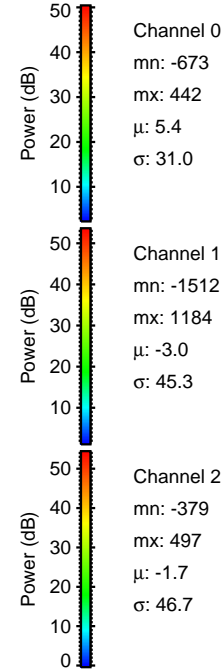
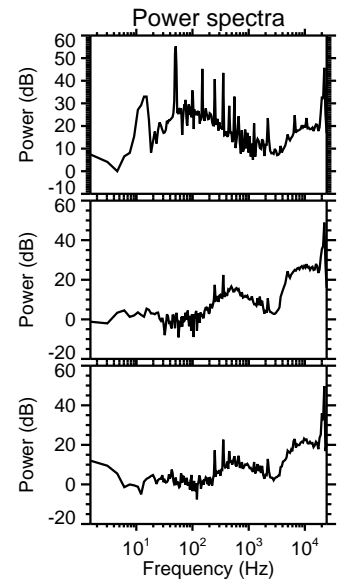
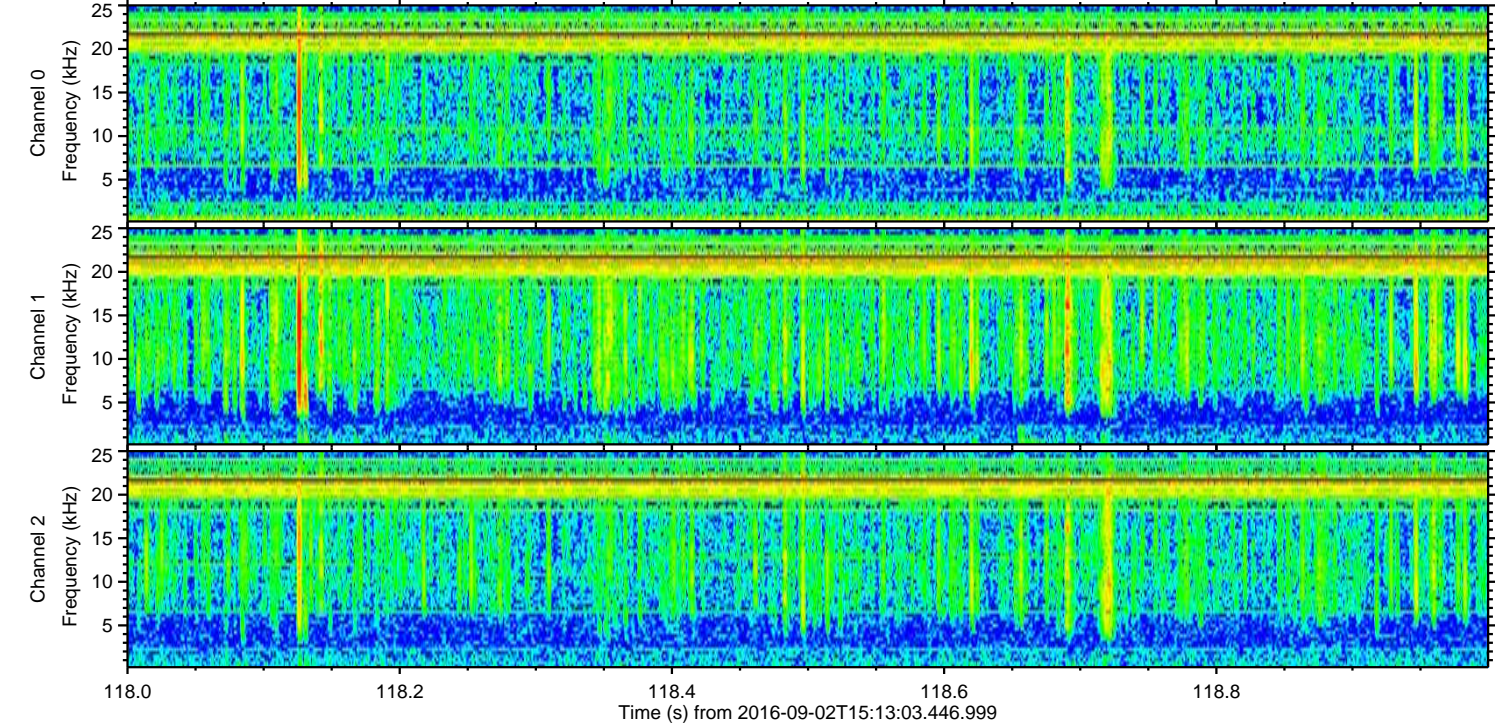
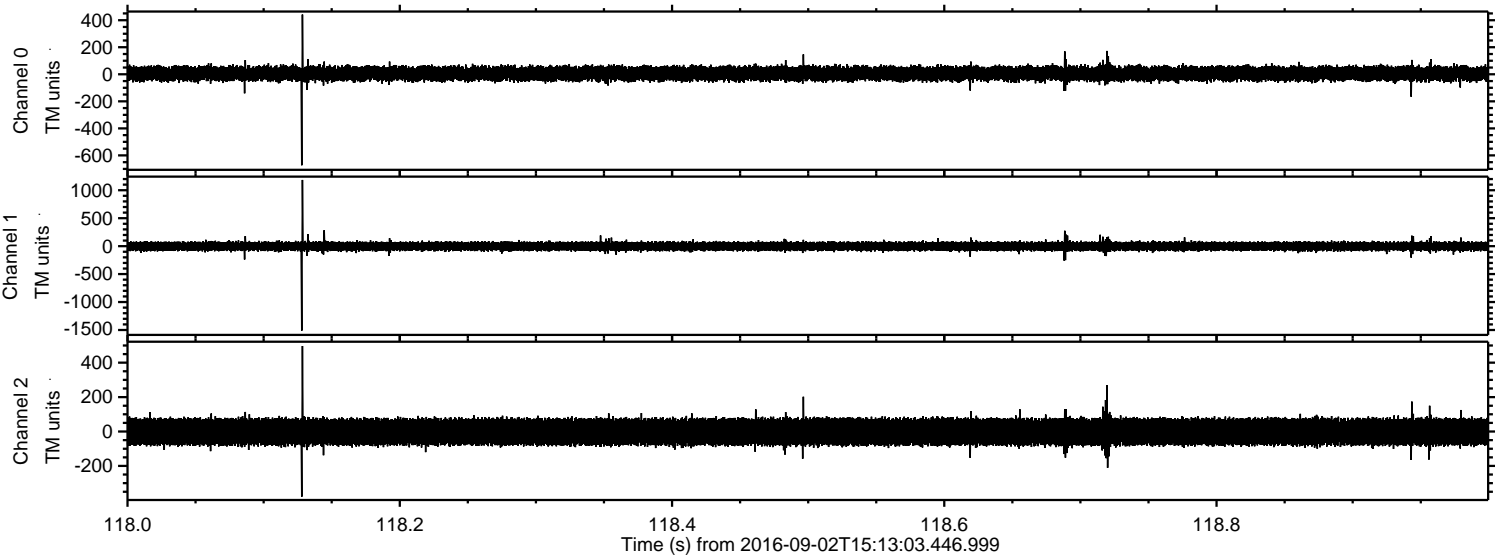

ELMAVAN 3D WAVEFORMS (Measured data sampled at 50 kHz) 51000 packets of 144 samples from 2016-09-02T15:13:03.446.999. Part 142/147

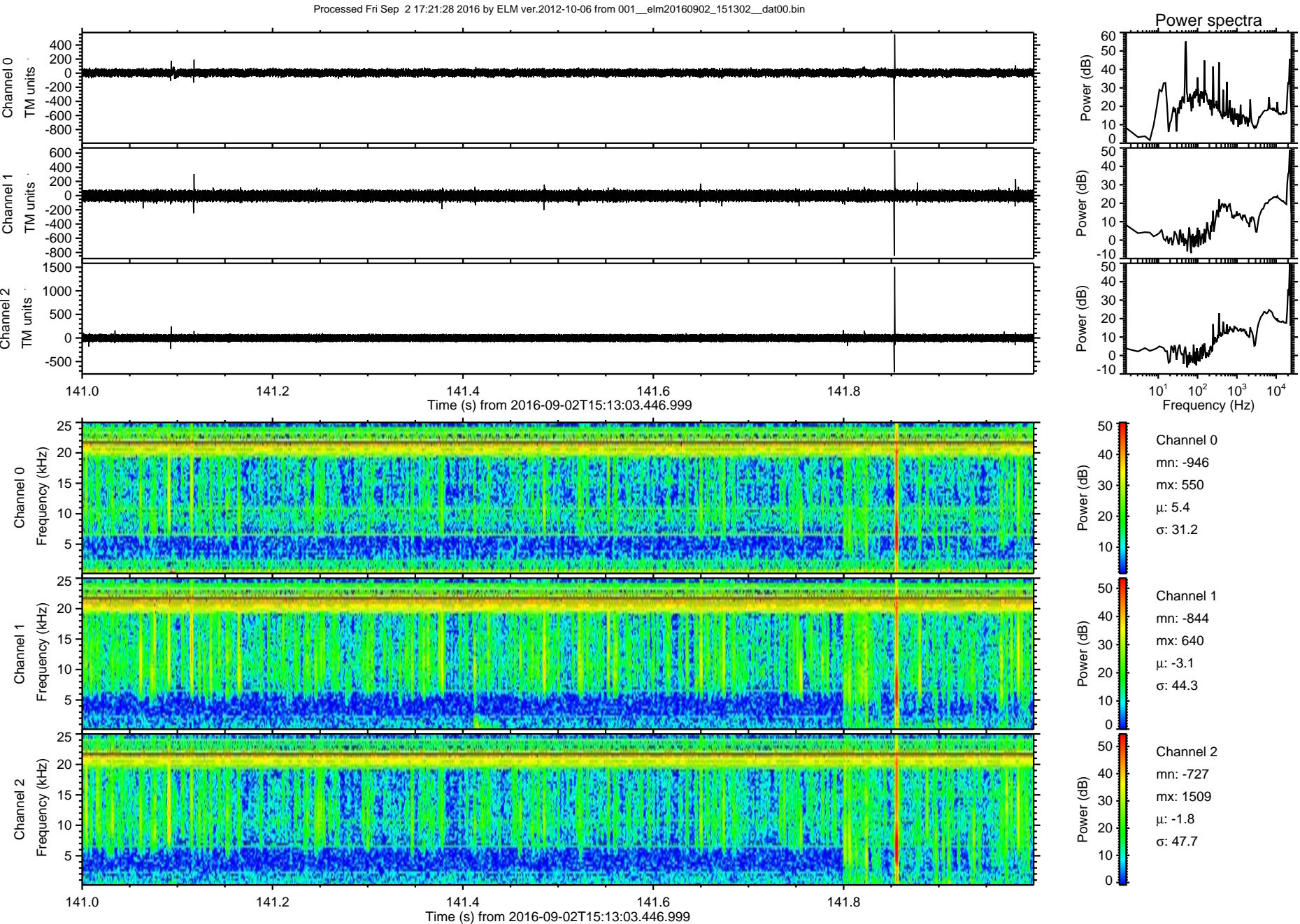

ELMAVAN 3D WAVEFORMS (Measured data sampled at 50 kHz) 51000 packets of 144 samples from 2016-09-02T15:13:03.446.999. Part 127/147

Processed Fri Sep 2 17:21:29 2016 by ELM ver.2012-10-06 from 001__elm20160902_151302__dat00.bin

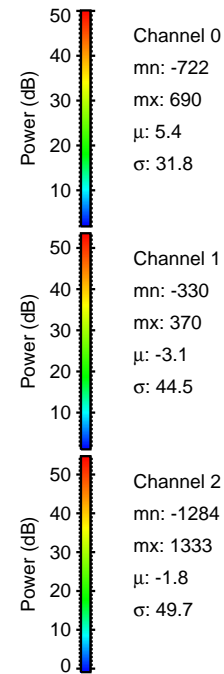
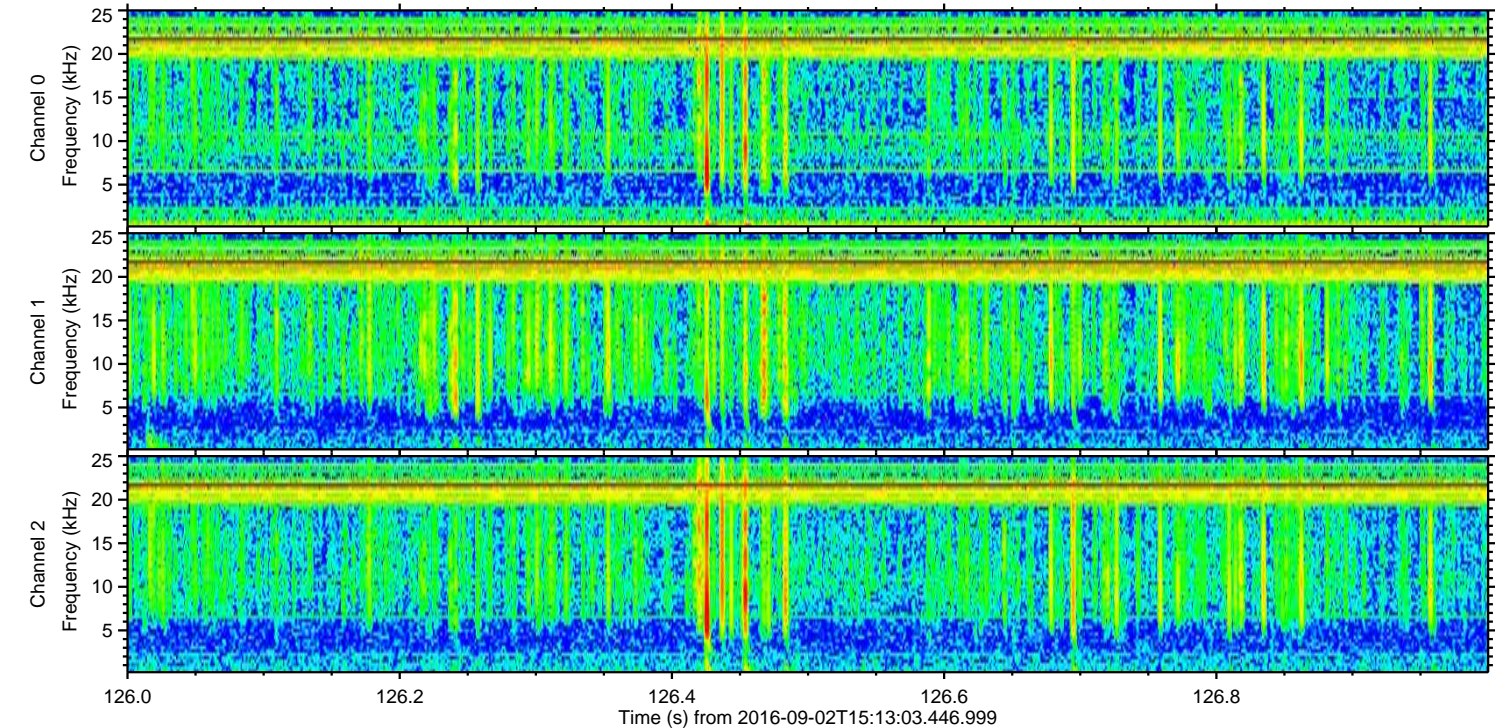
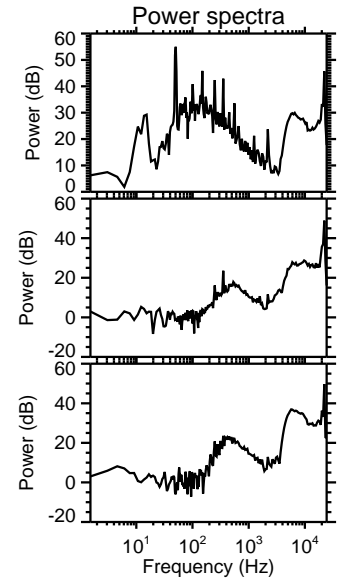
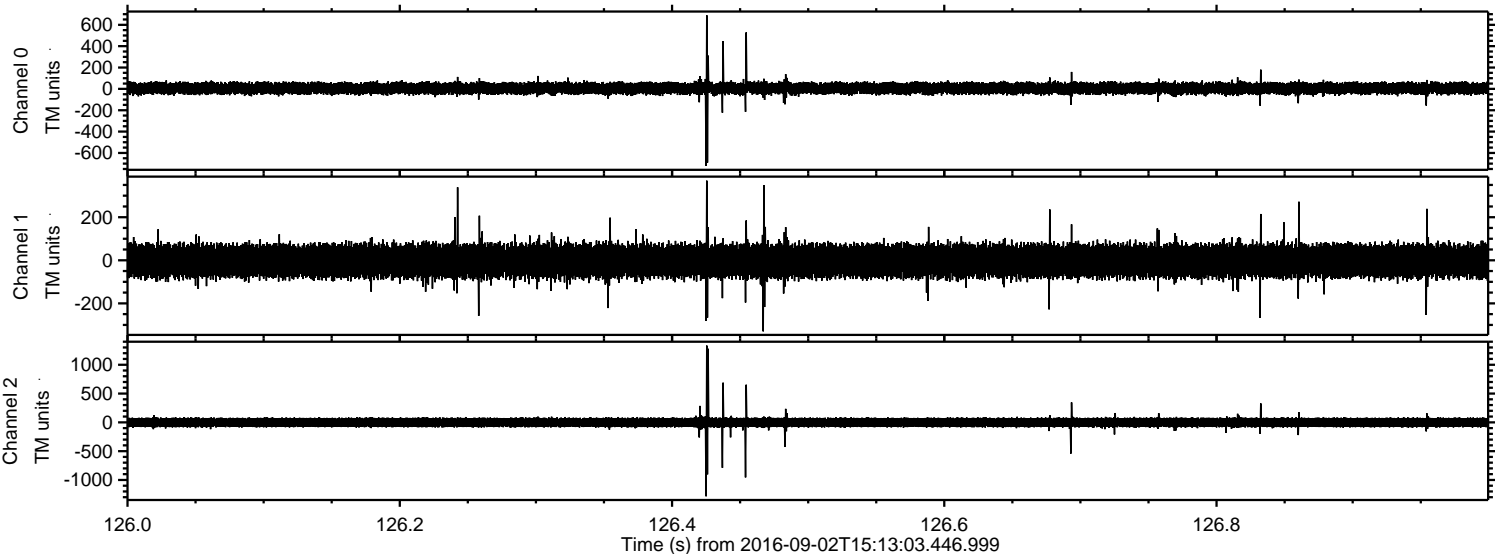

Channel 0
mn: -722
mx: 690
 μ : 5.4
 σ : 31.8

Channel 1
mn: -330
mx: 370
 μ : -3.1
 σ : 44.5

Channel 2
mn: -1284
mx: 1333
 μ : -1.8
 σ : 49.7

Processed Fri Sep 2 17:21:30 2016 by ELM ver.2012-10-06 from 001__elm20160902_151302__dat00.bin

