

ELMAVAN 3D WAVEFORMS (Measured data sampled at 50 kHz) 51000 packets of 144 samples from 2016-09-02T14:03:00.259.999.

Processed Fri Sep 2 16:10:38 2016 by ELM ver.2012-10-06 from 001__elm20160902_140259__dat00.bin

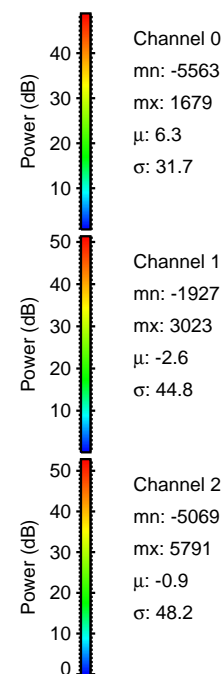
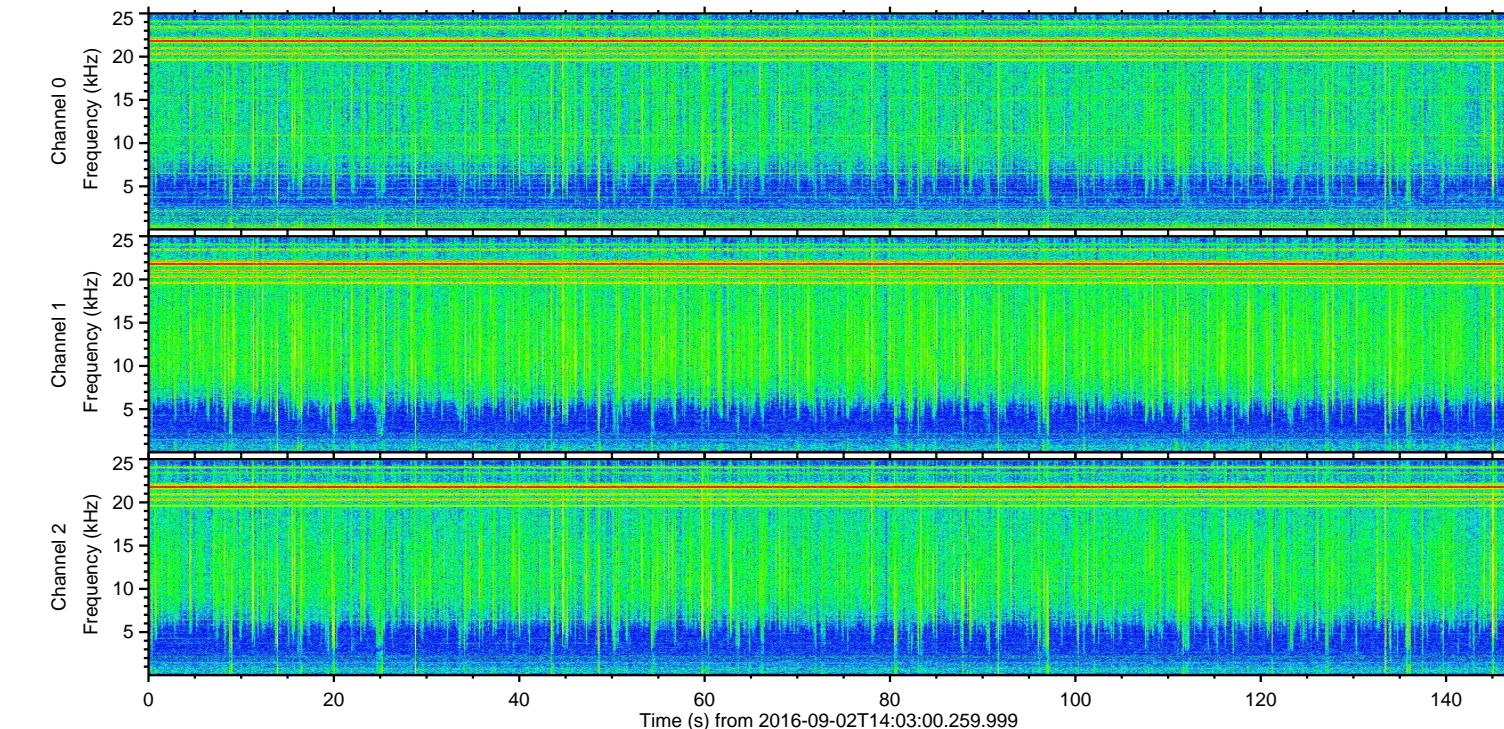
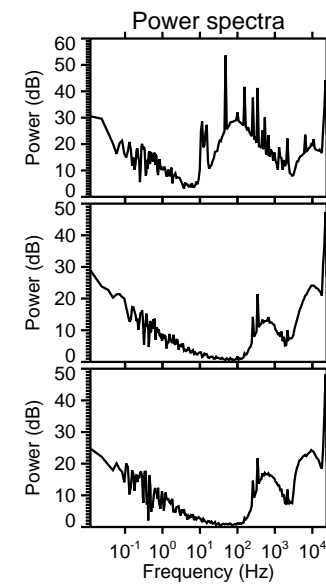
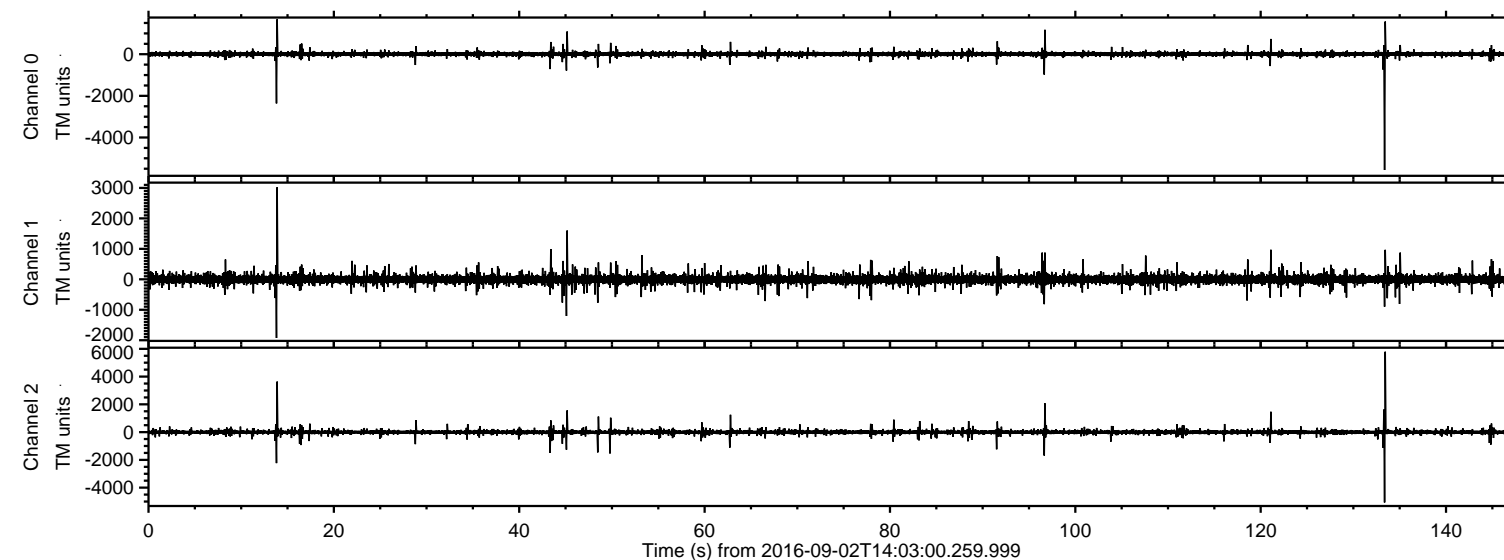

ELMAVAN 3D WAVEFORMS (Measured data sampled at 50 kHz) 51000 packets of 144 samples from 2016-09-02T14:03:00.259.999. Part 134/147

Processed Fri Sep 2 16:10:50 2016 by ELM ver.2012-10-06 from 001__elm20160902_140259__dat00.bin

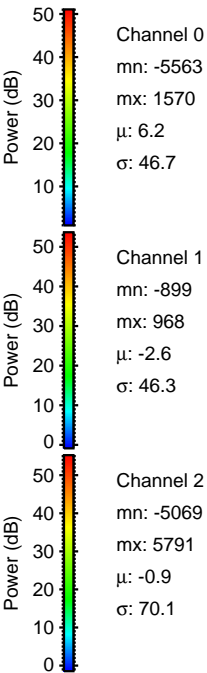
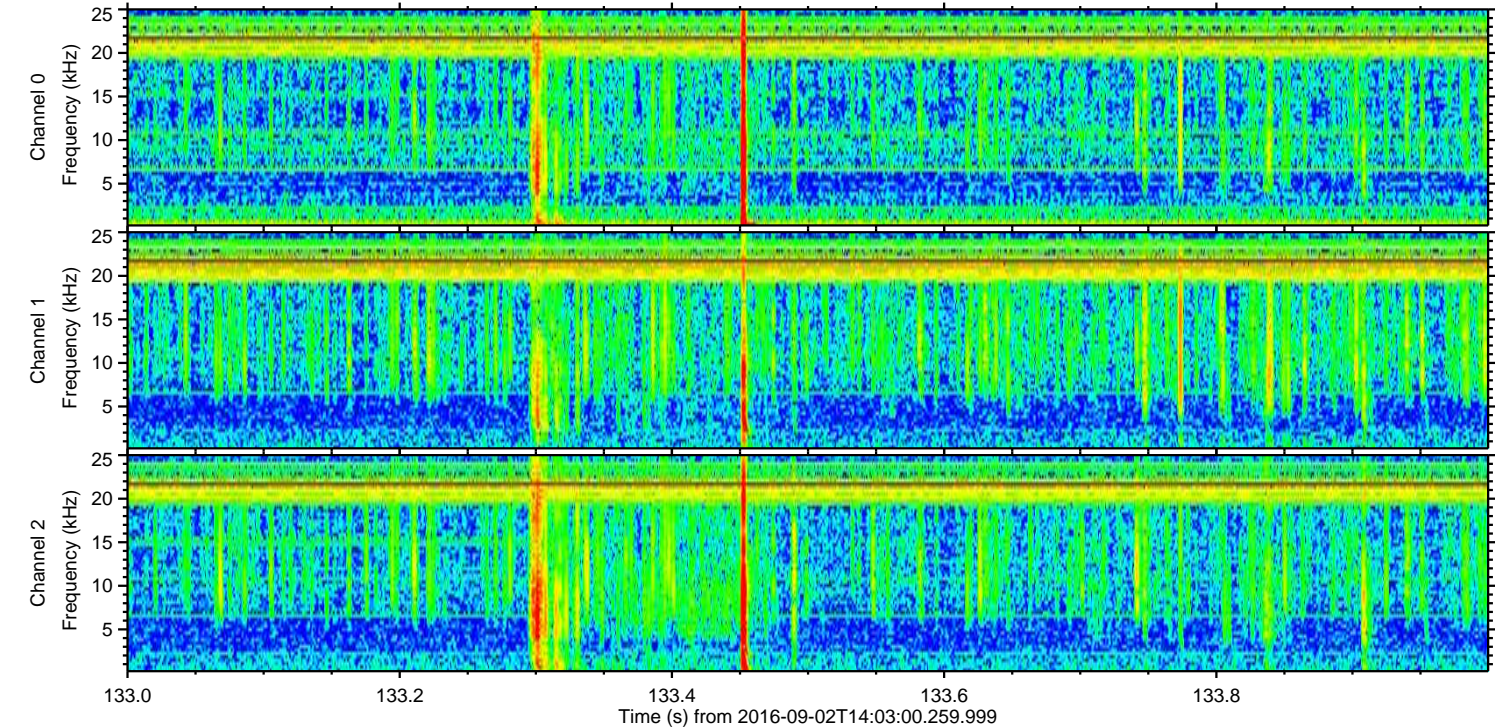
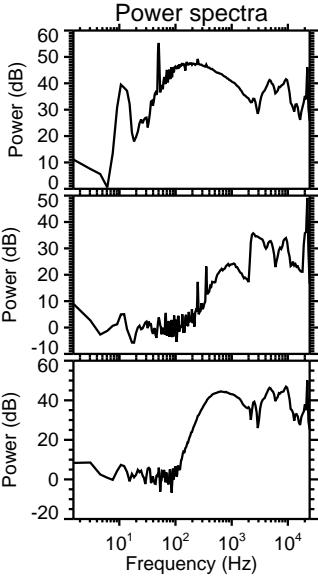
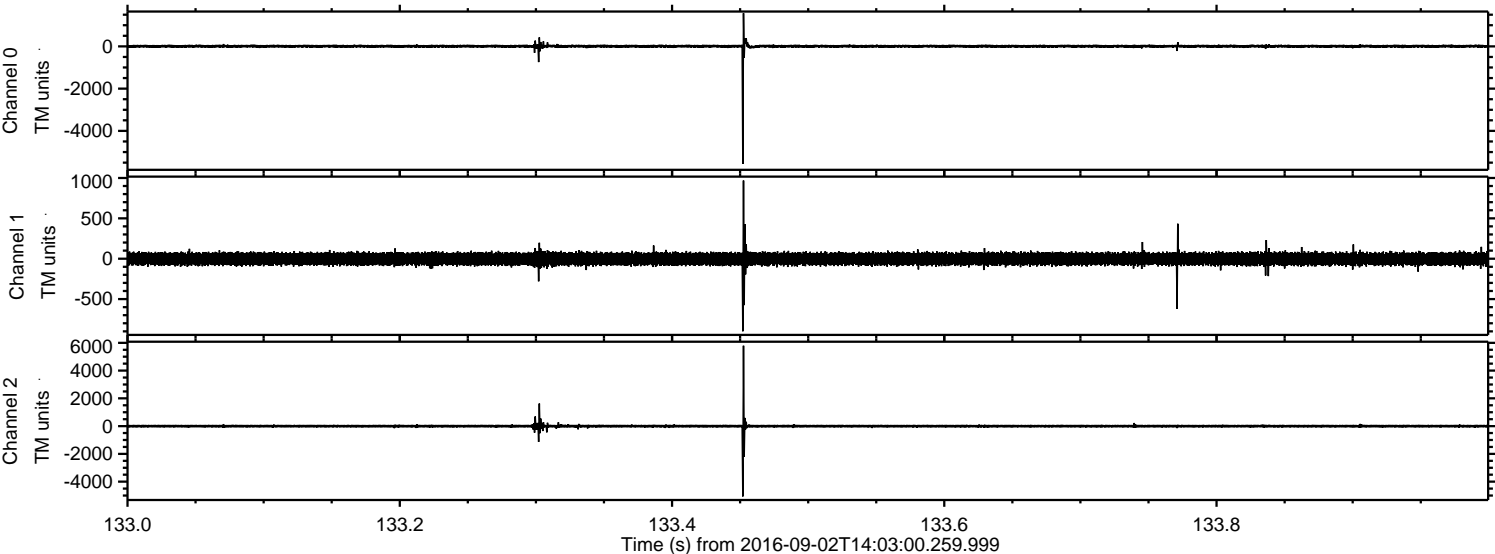

Processed Fri Sep 2 16:10:51 2016 by ELM ver.2012-10-06 from 001__elm20160902_140259__dat00.bin

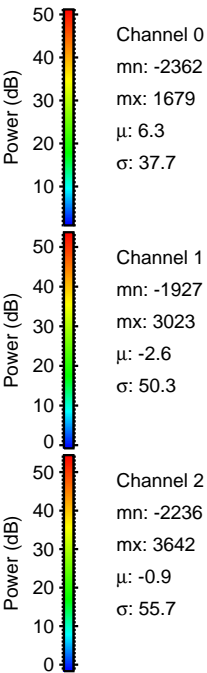
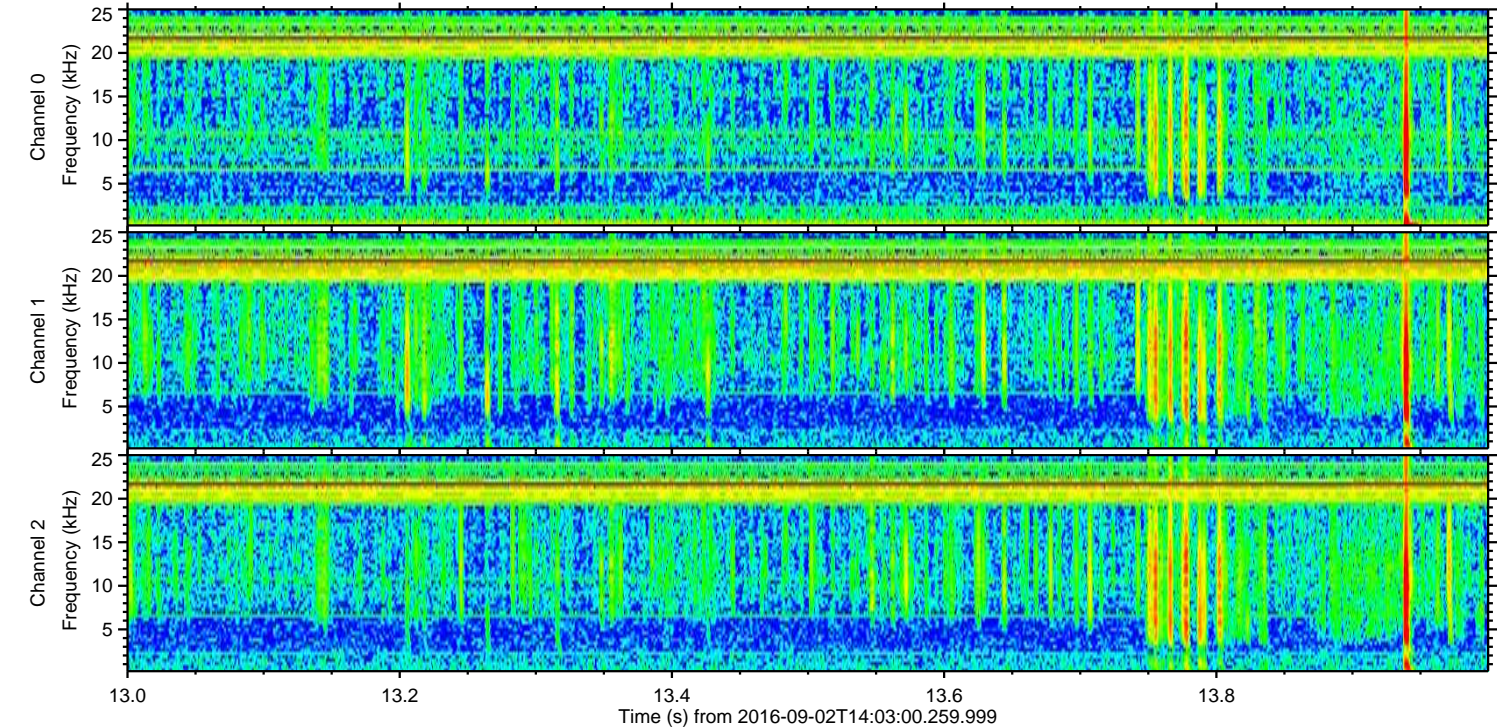
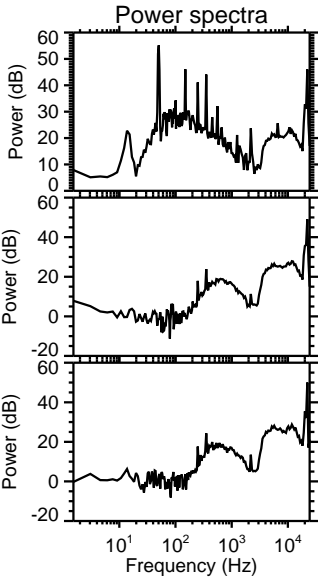
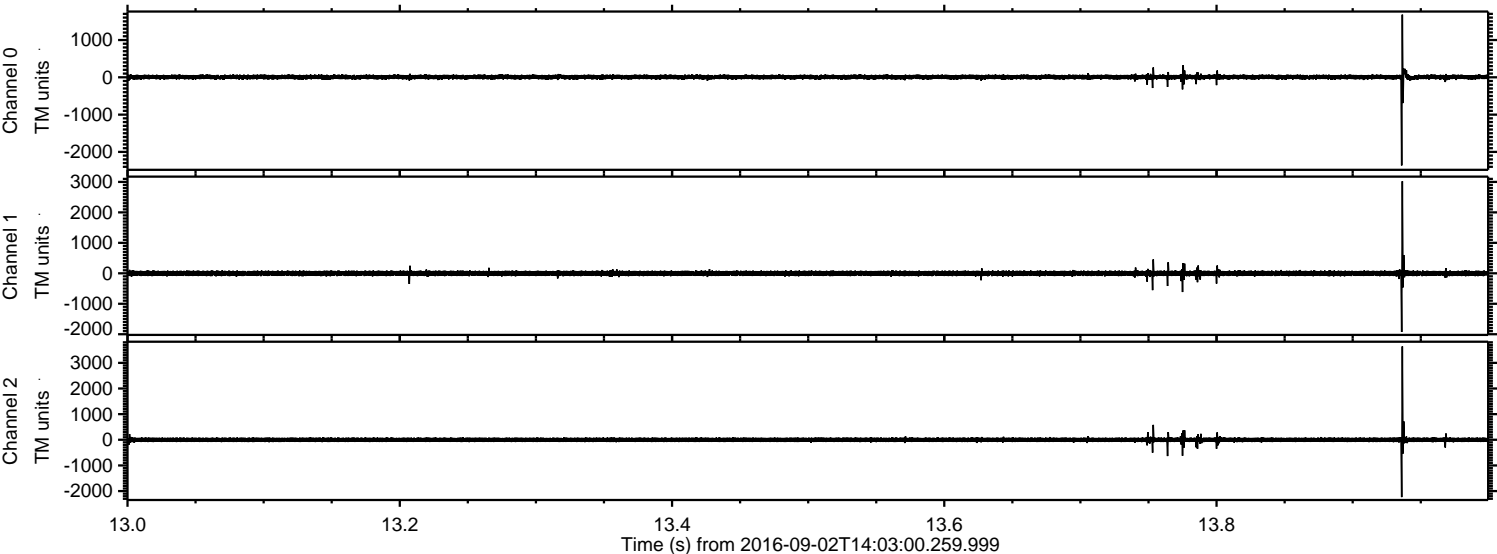

Processed Fri Sep 2 16:10:52 2016 by ELM ver.2012-10-06 from 001__elm20160902_140259__dat00.bin

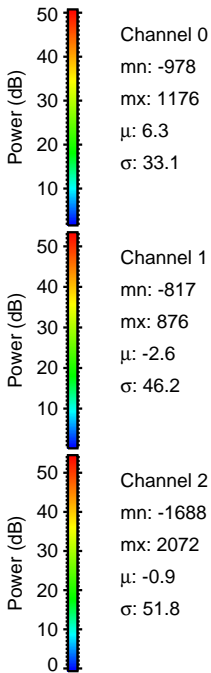
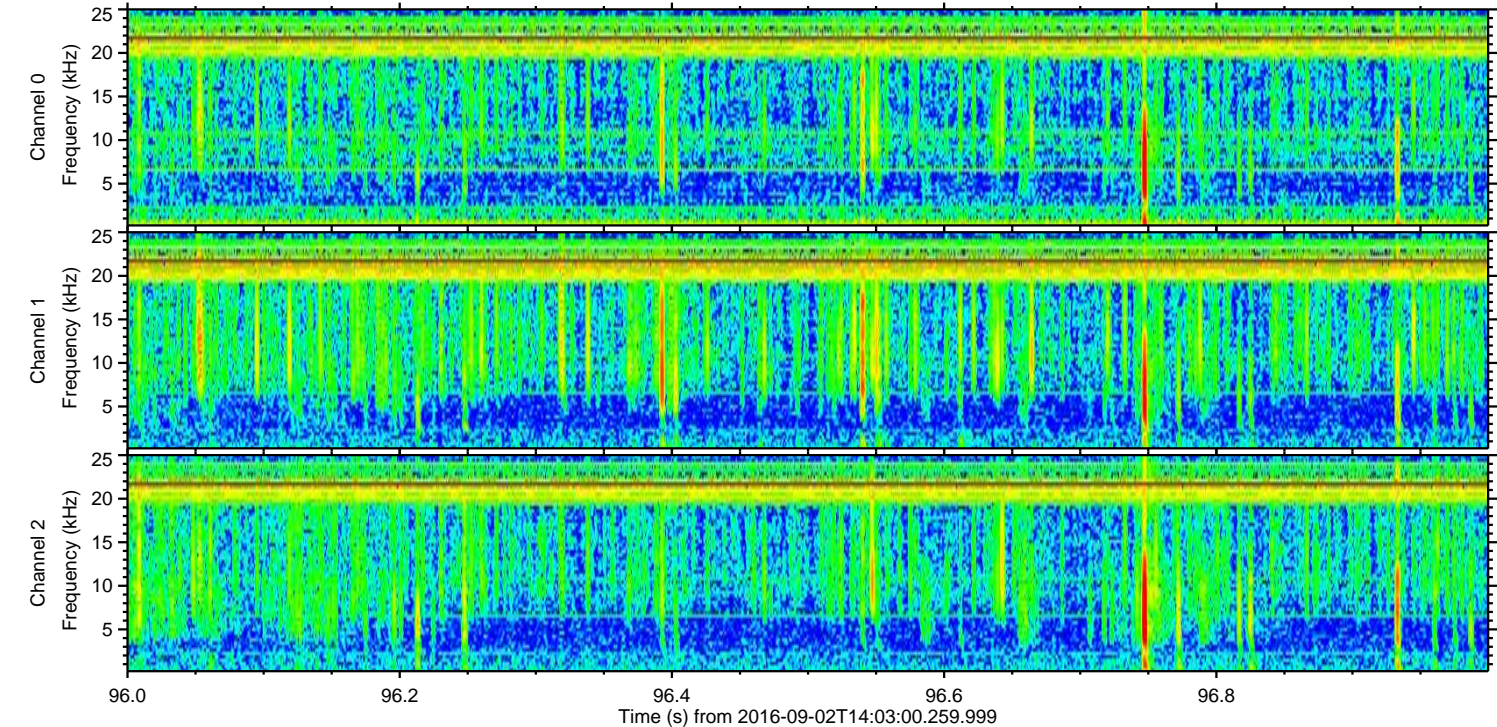
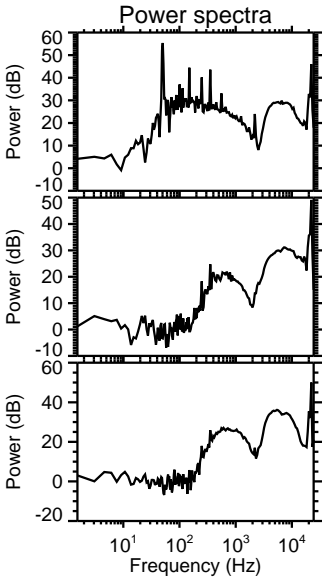
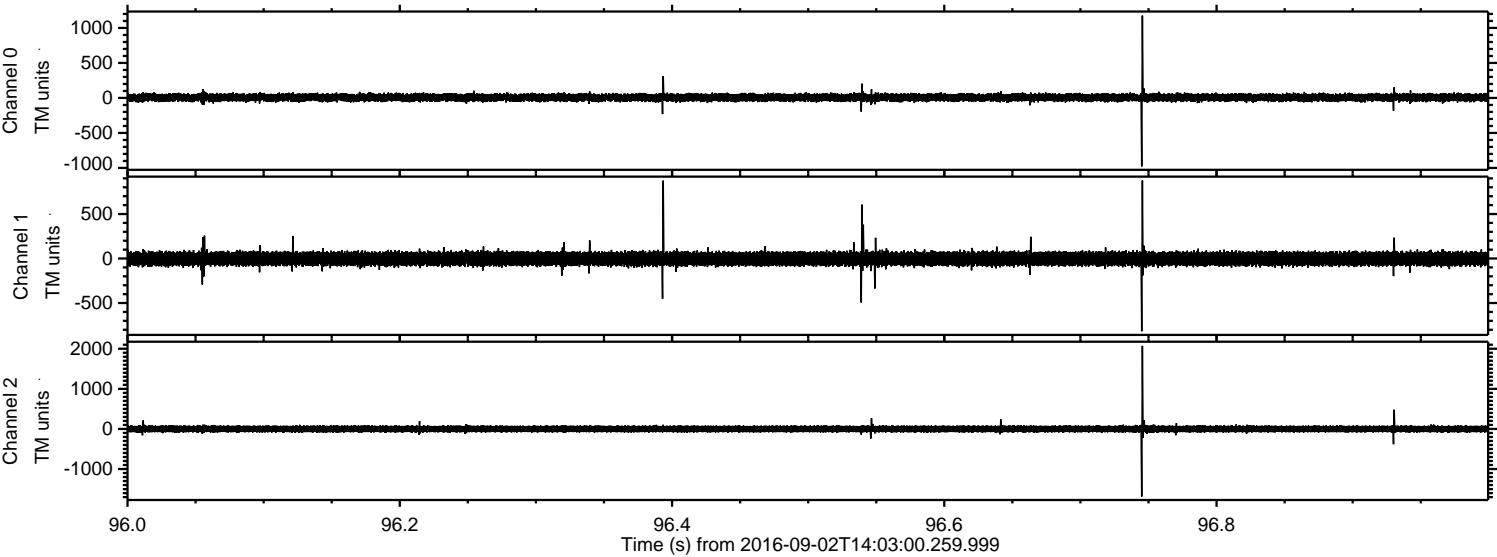

Processed Fri Sep 2 16:10:53 2016 by ELM ver.2012-10-06 from 001__elm20160902_140259__dat00.bin

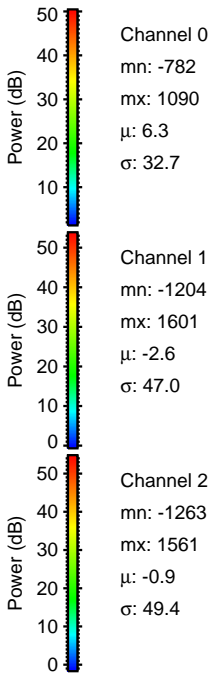
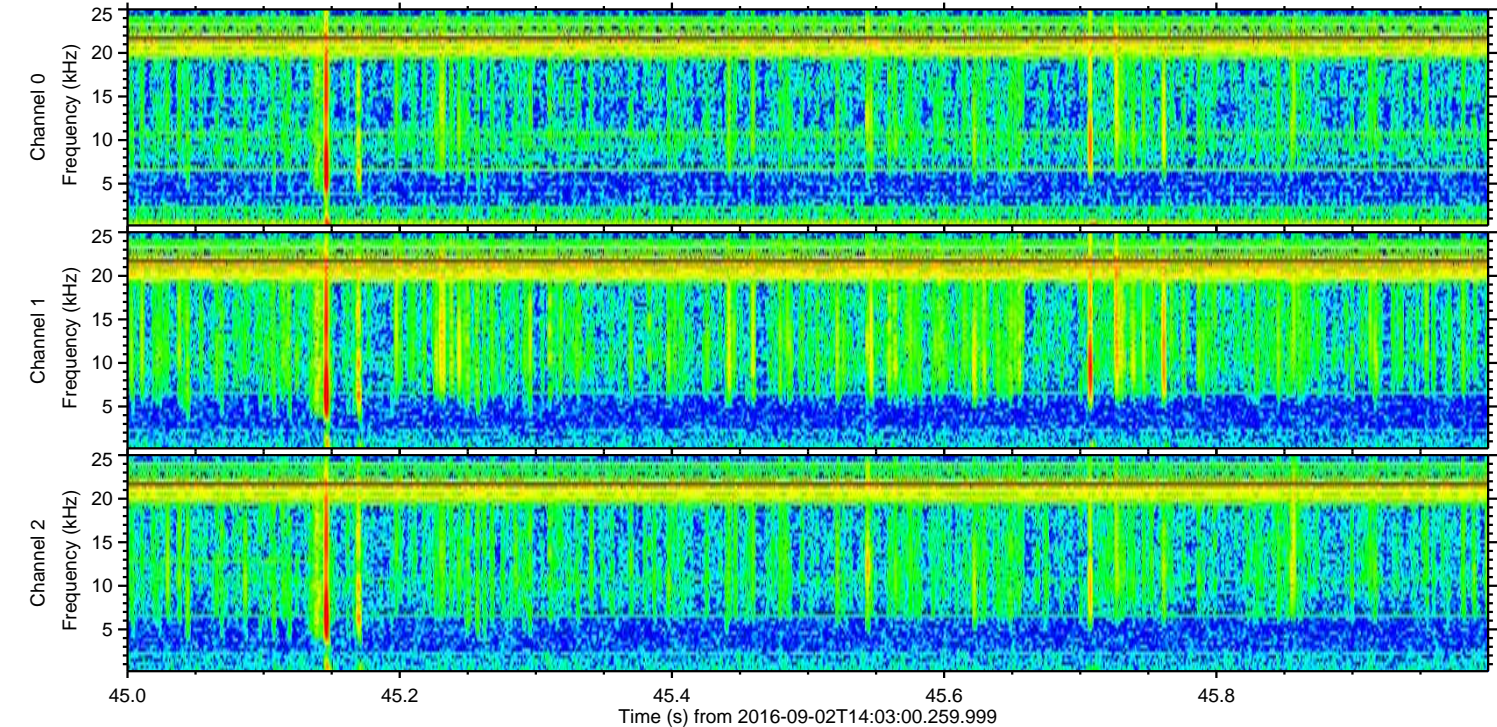
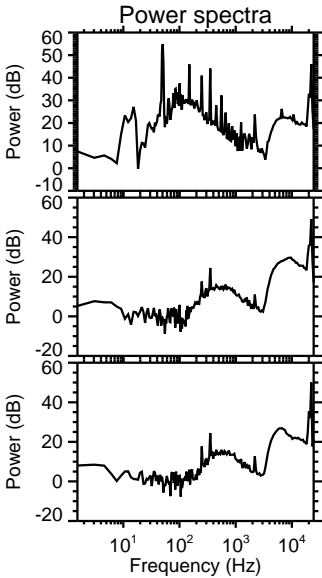
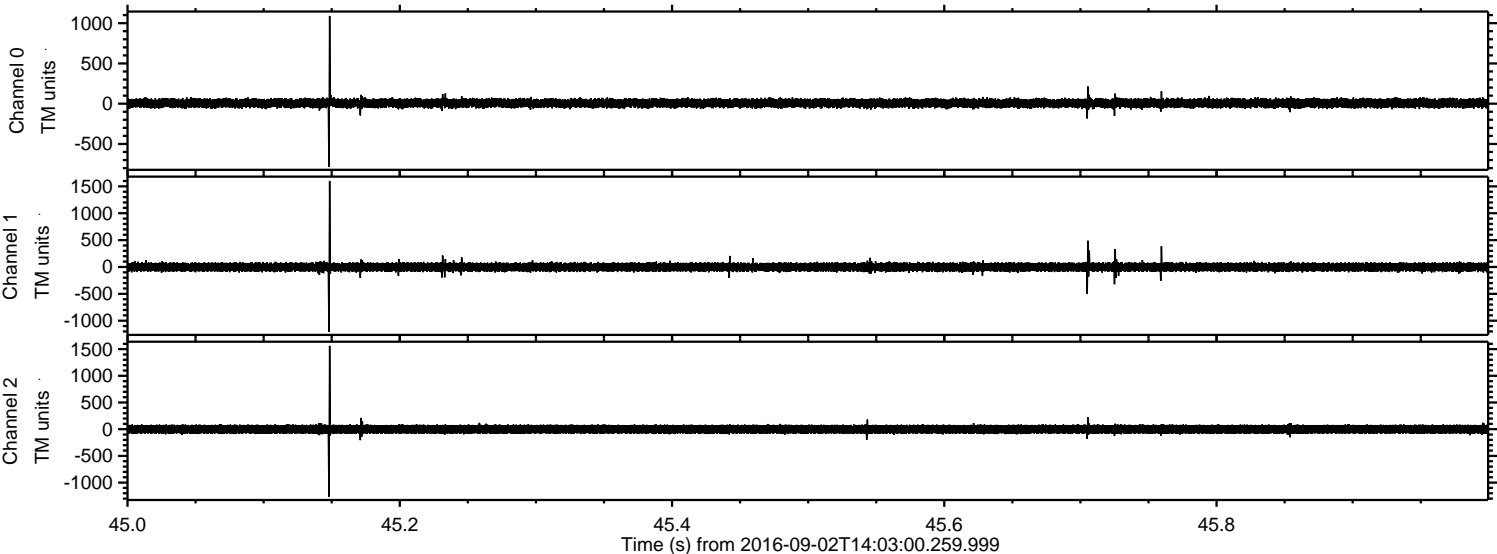

Processed Fri Sep 2 16:10:54 2016 by ELM ver.2012-10-06 from 001__elm20160902_140259__dat00.bin

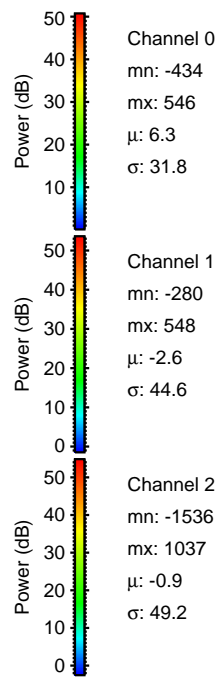
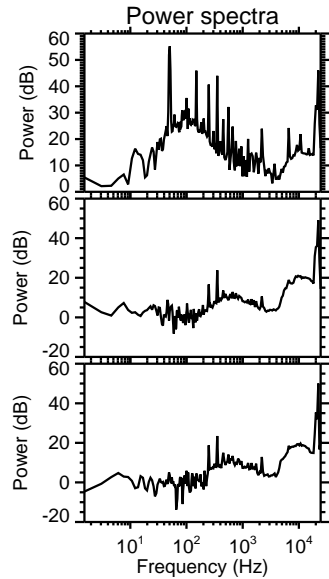
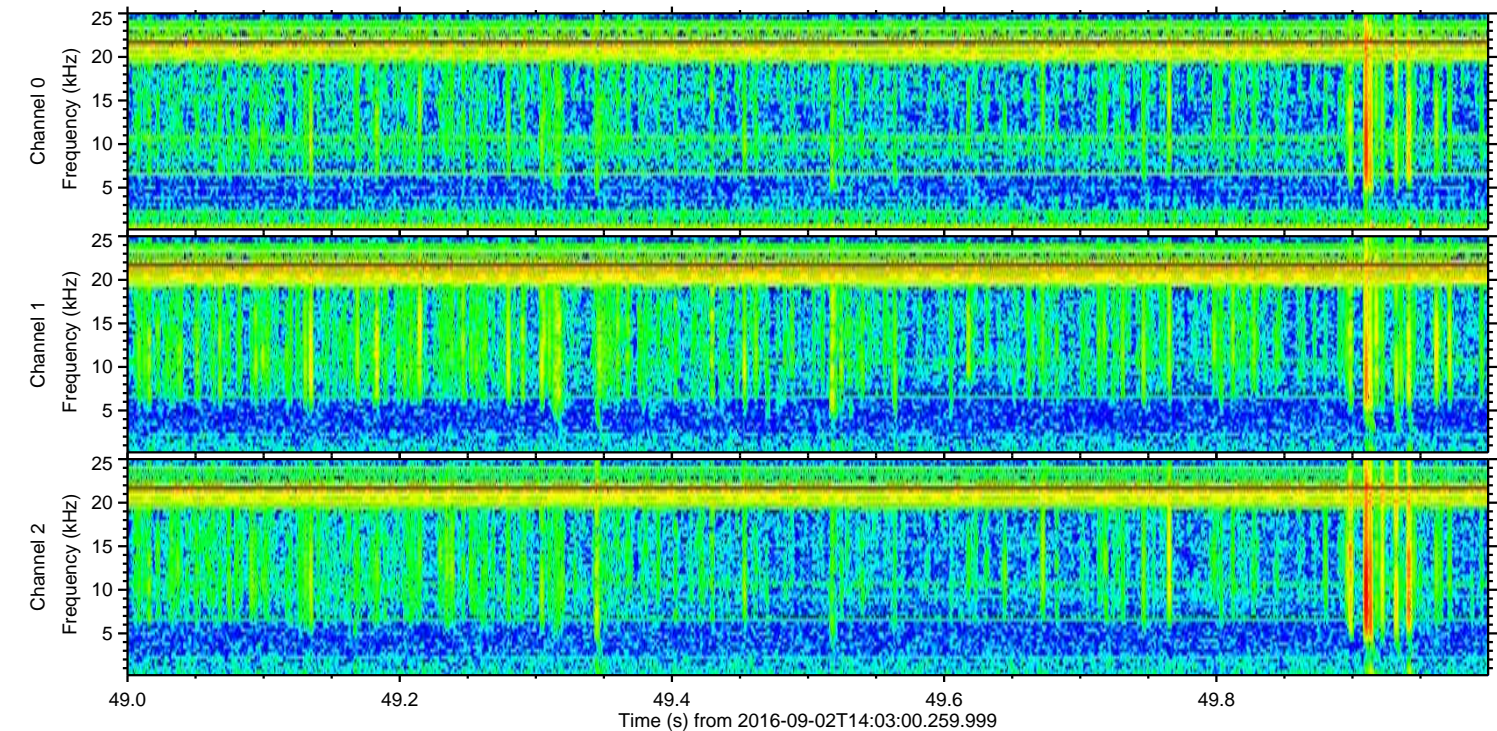
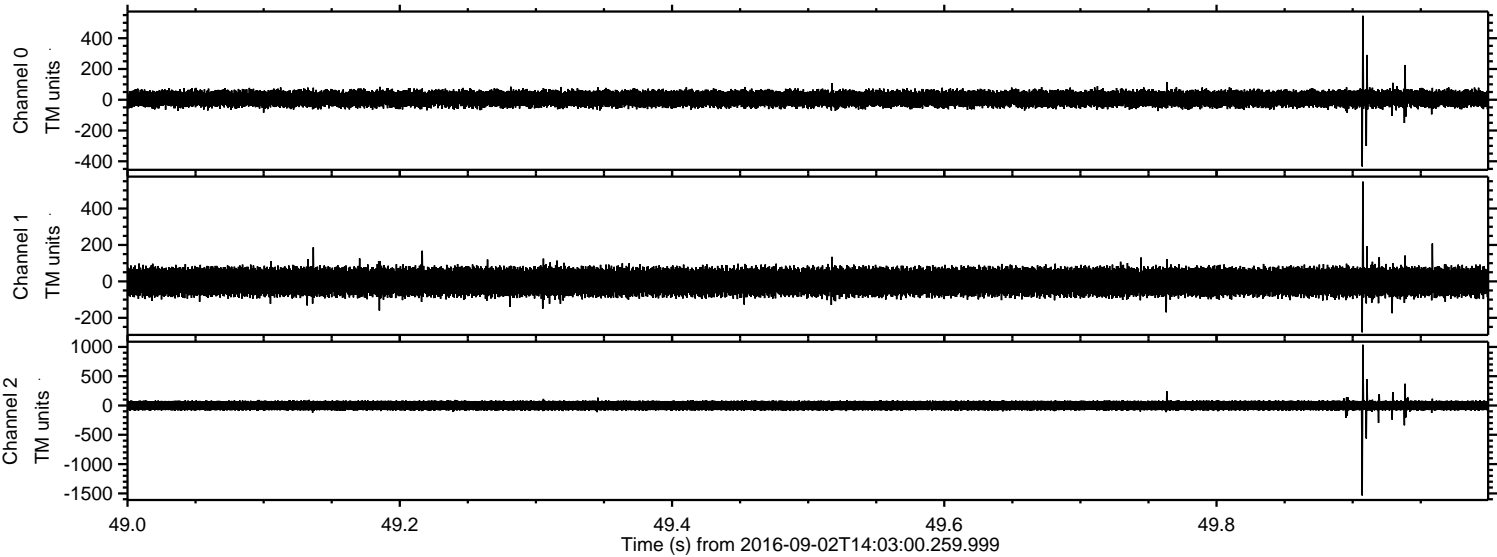

Processed Fri Sep 2 16:10:55 2016 by ELM ver.2012-10-06 from 001__elm20160902_140259__dat00.bin

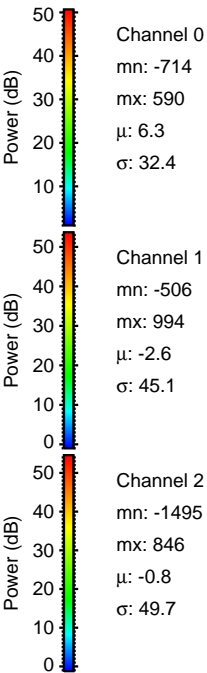
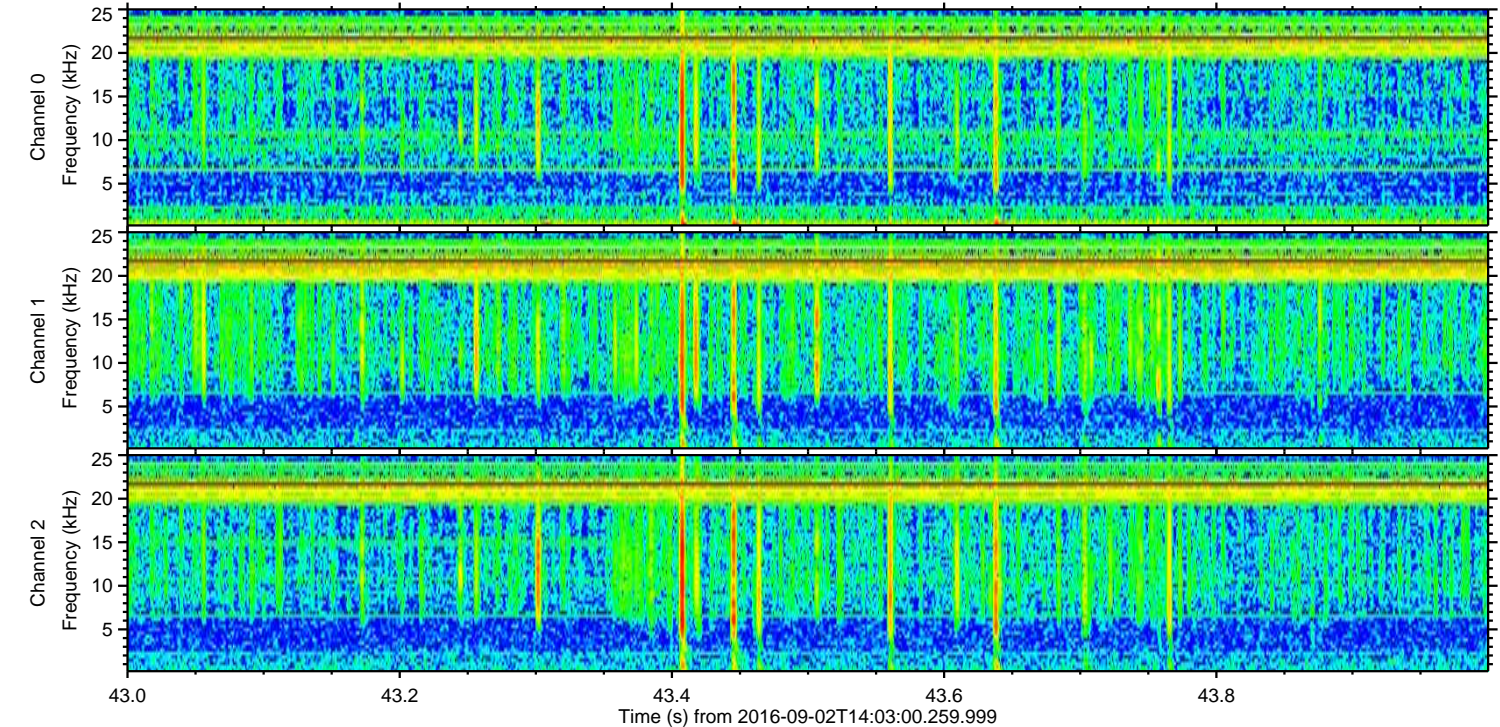
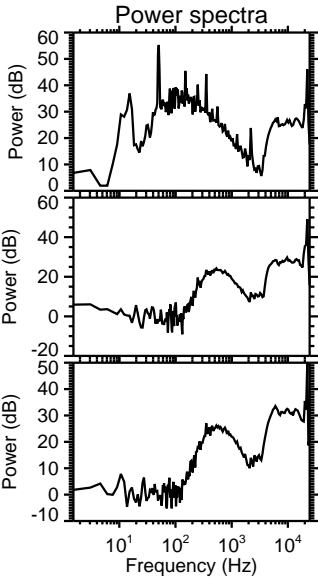
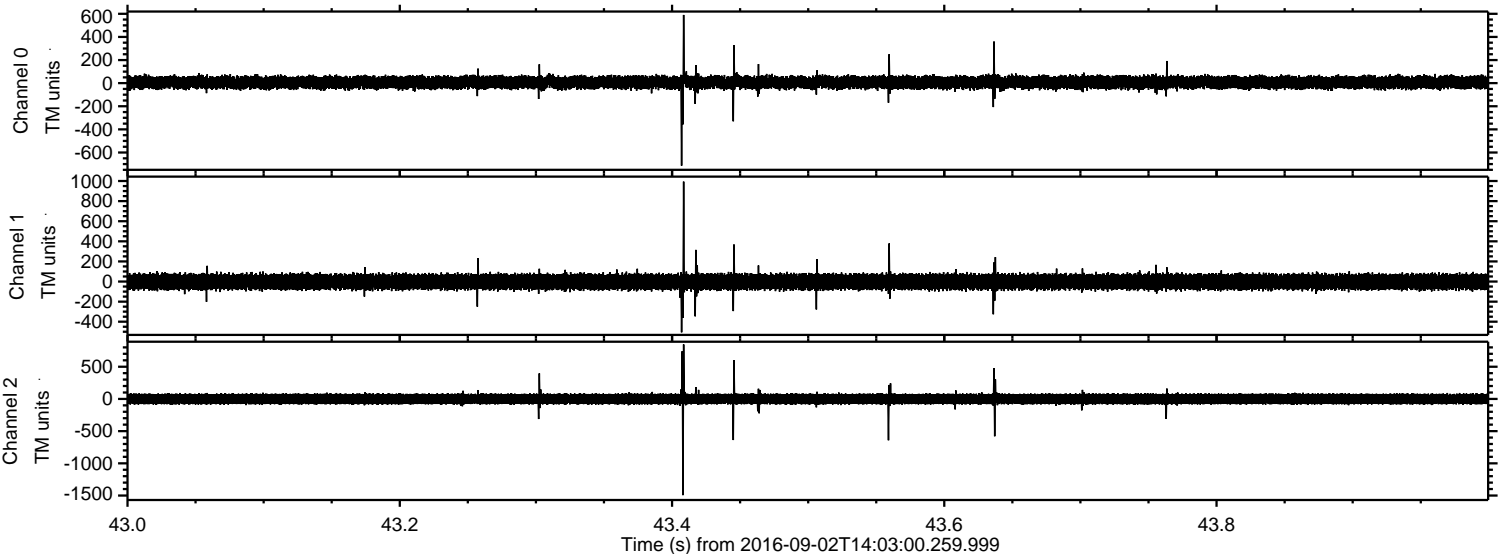

ELMAVAN 3D WAVEFORMS (Measured data sampled at 50 kHz) 51000 packets of 144 samples from 2016-09-02T14:03:00.259.999. Part 122/147

Processed Fri Sep 2 16:10:56 2016 by ELM ver.2012-10-06 from 001__elm20160902_140259__dat00.bin

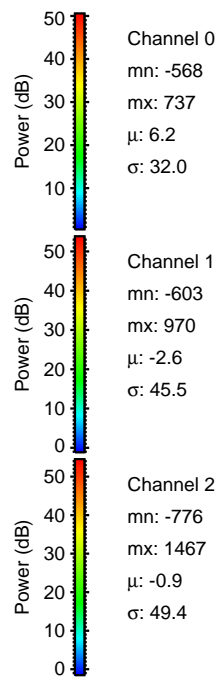
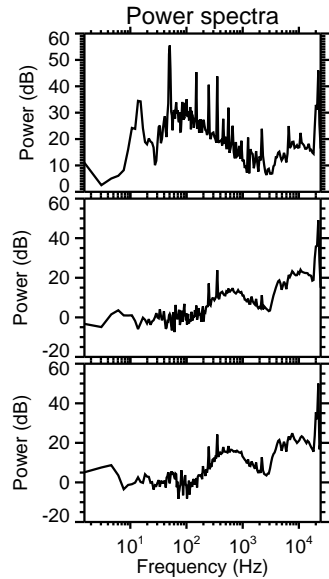
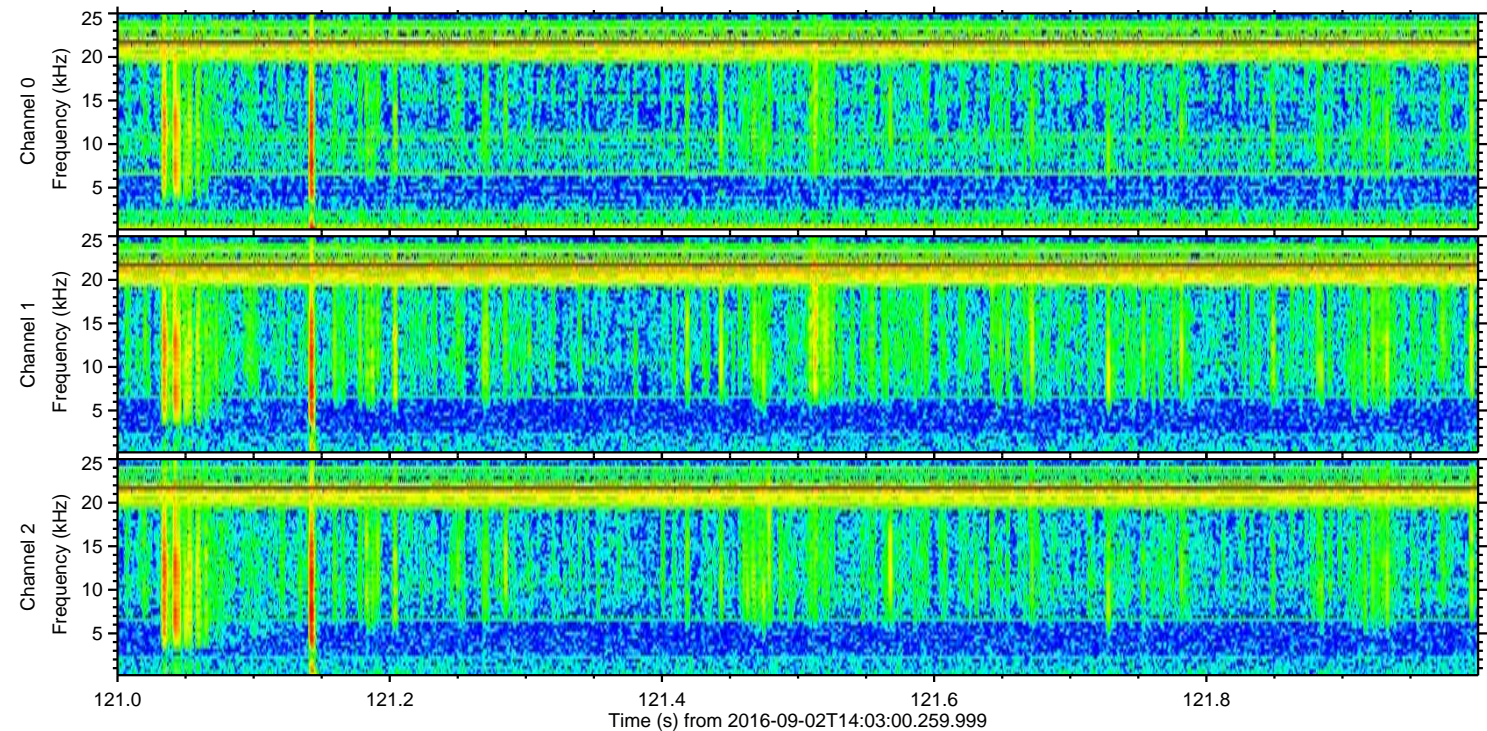
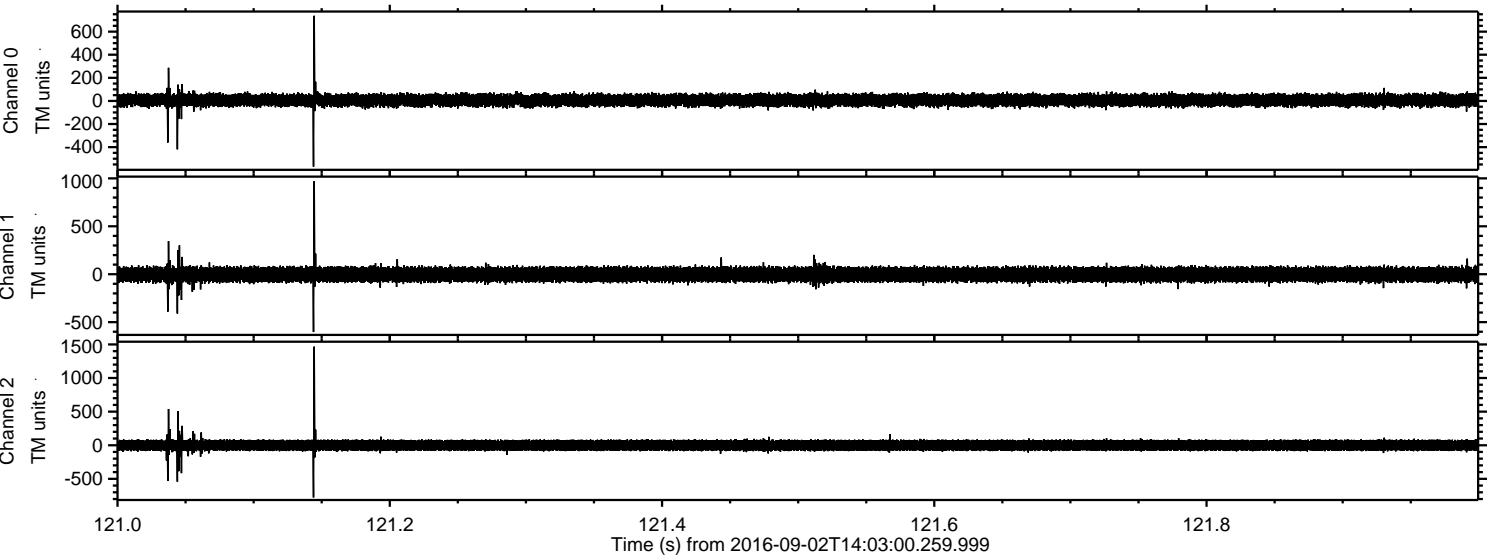

Processed Fri Sep 2 16:10:56 2016 by ELM ver.2012-10-06 from 001__elm20160902_140259__dat00.bin

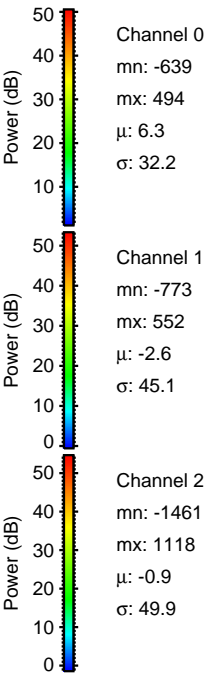
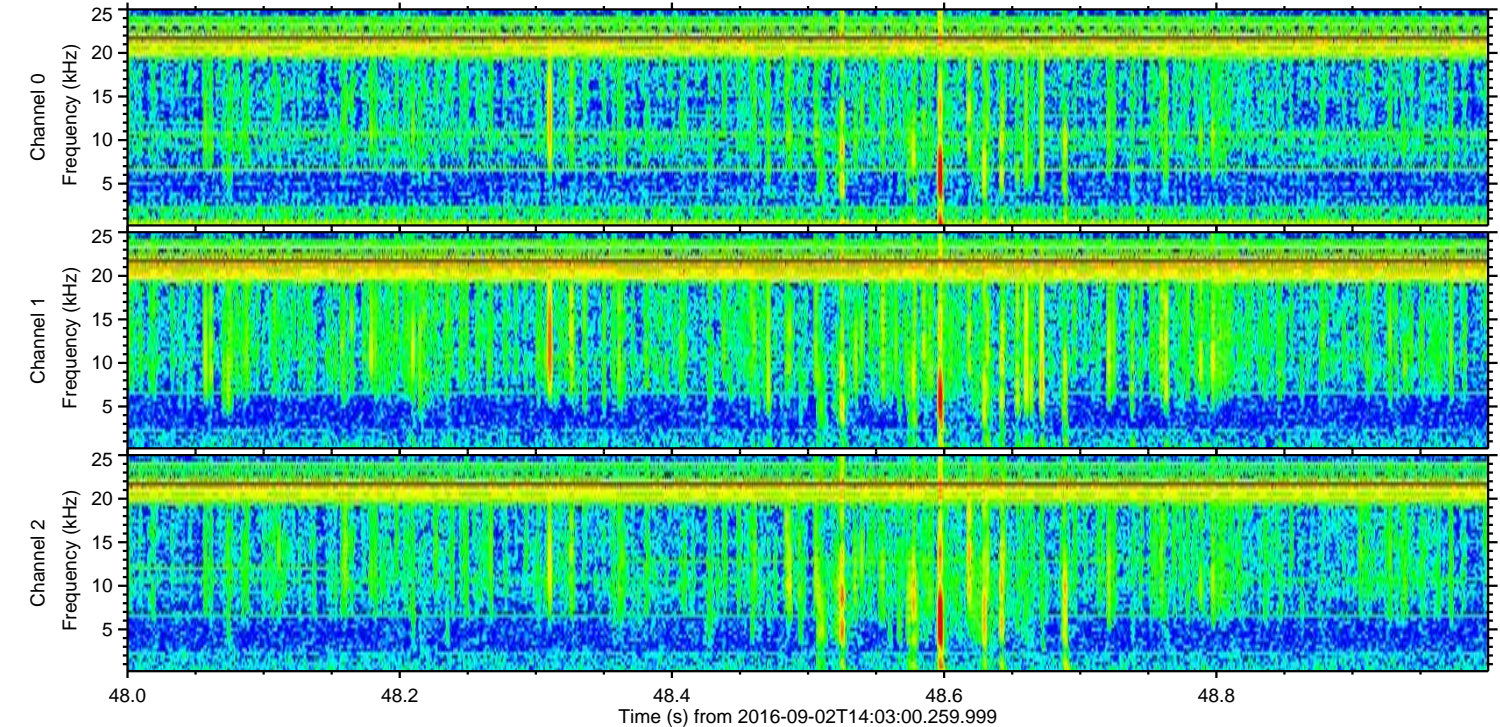
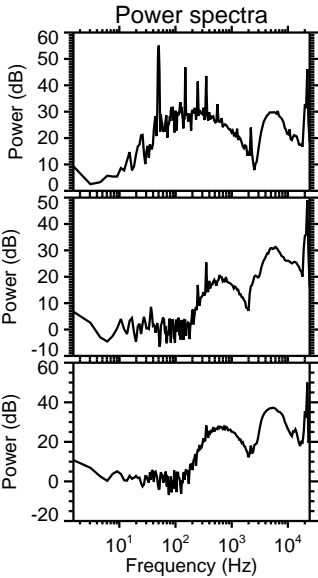
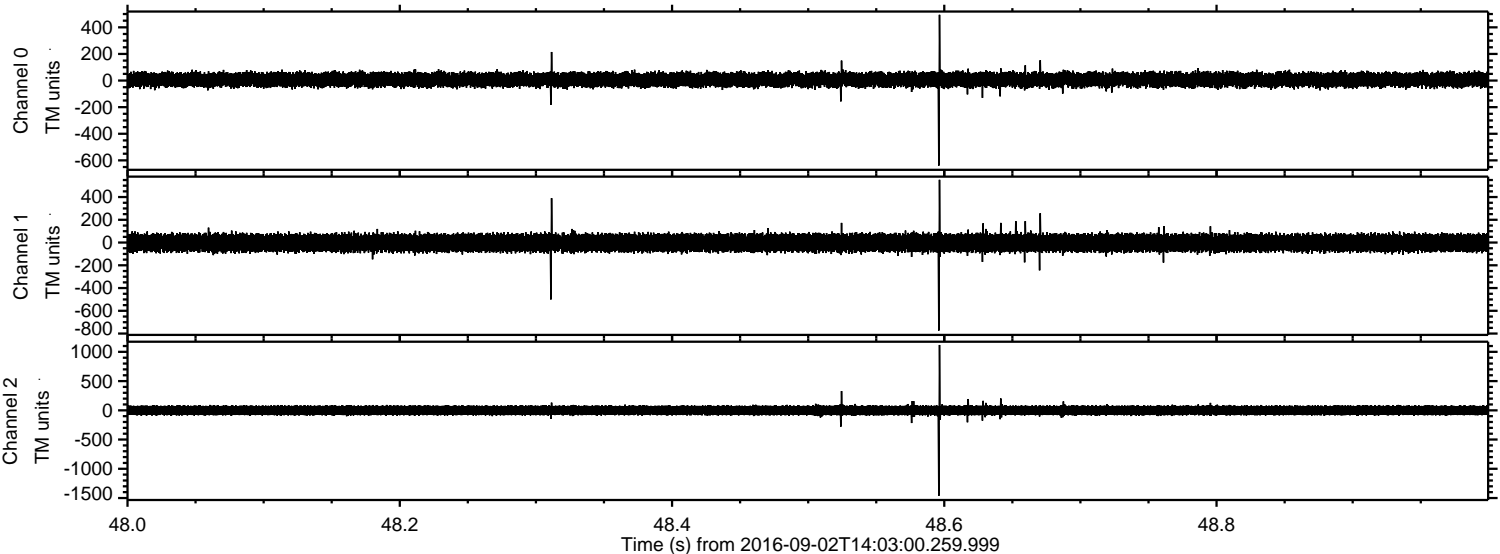

Processed Fri Sep 2 16:10:57 2016 by ELM ver.2012-10-06 from 001__elm20160902_140259__dat00.bin

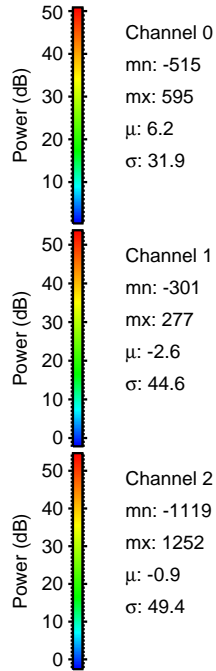
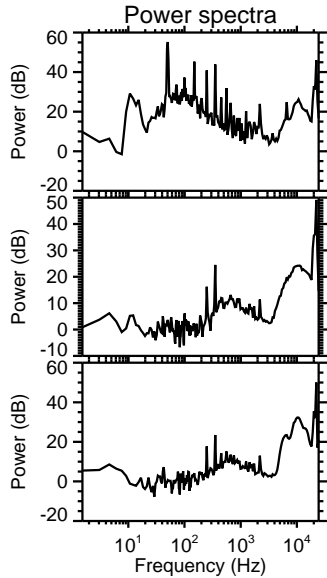
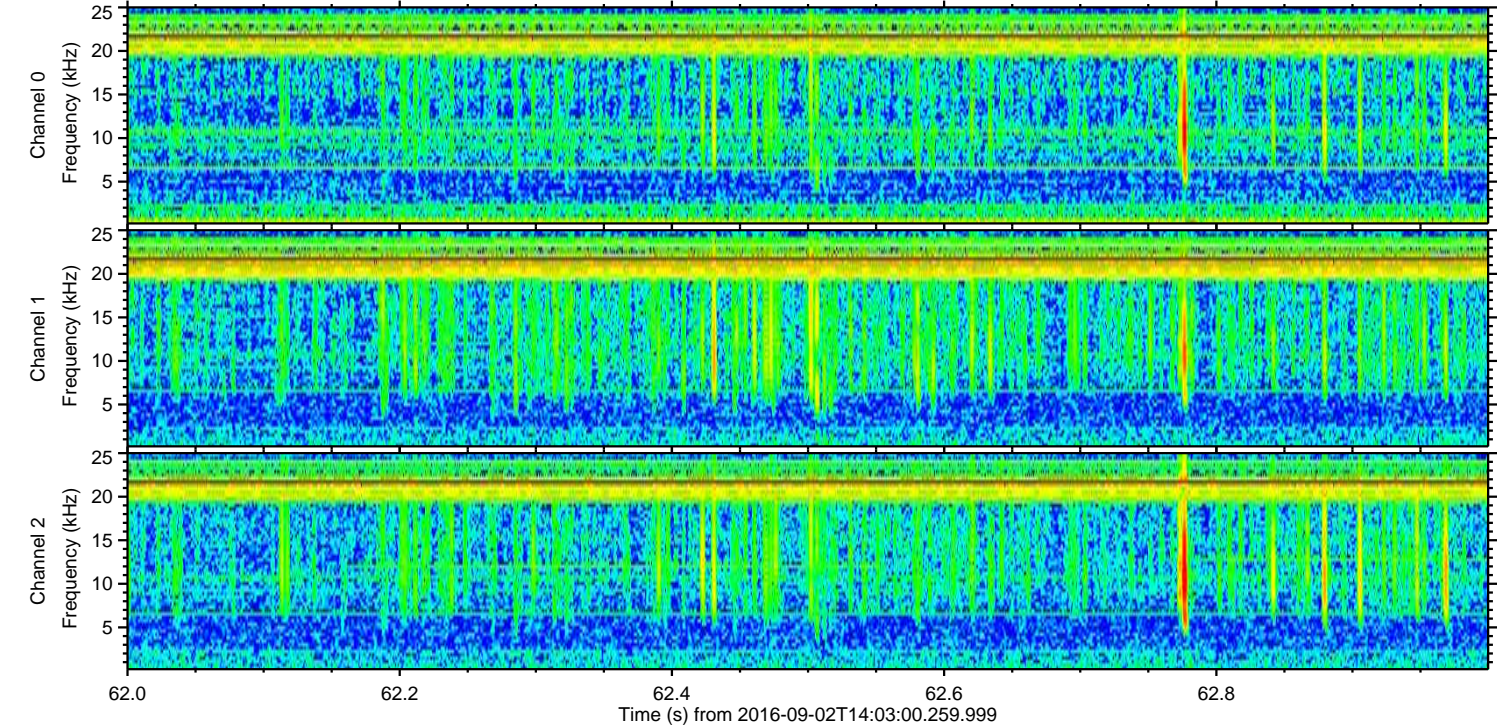
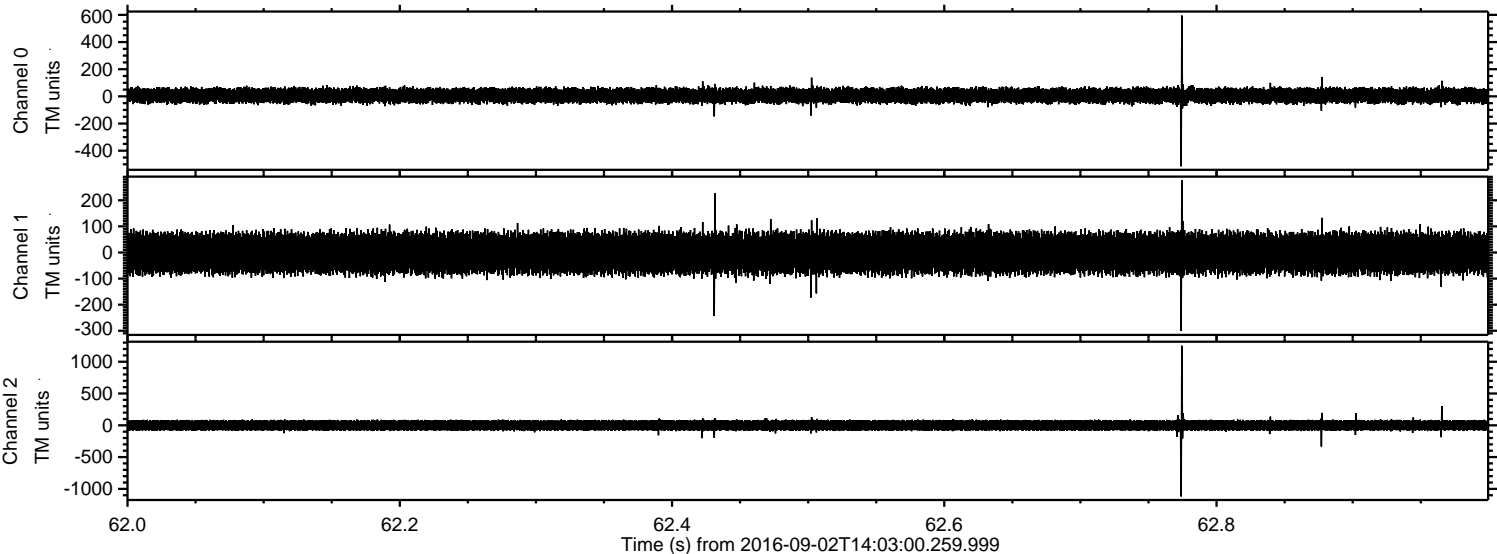

Channel 0
mn: -515
mx: 595
 μ : 6.2
 σ : 31.9

Channel 1
mn: -301
mx: 277
 μ : -2.6
 σ : 44.6

Channel 2
mn: -1119
mx: 1252
 μ : -0.9
 σ : 49.4

