

ELMAVAN 3D WAVEFORMS (Measured data sampled at 50 kHz) 51000 packets of 144 samples from 2016-09-02T03:02:30.122.000.

Processed Fri Sep 2 05:09:55 2016 by ELM ver.2012-10-06 from 001__elm20160902_030229__dat00.bin

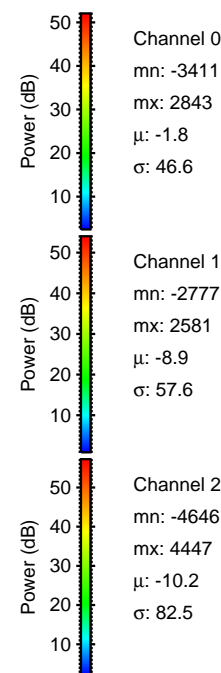
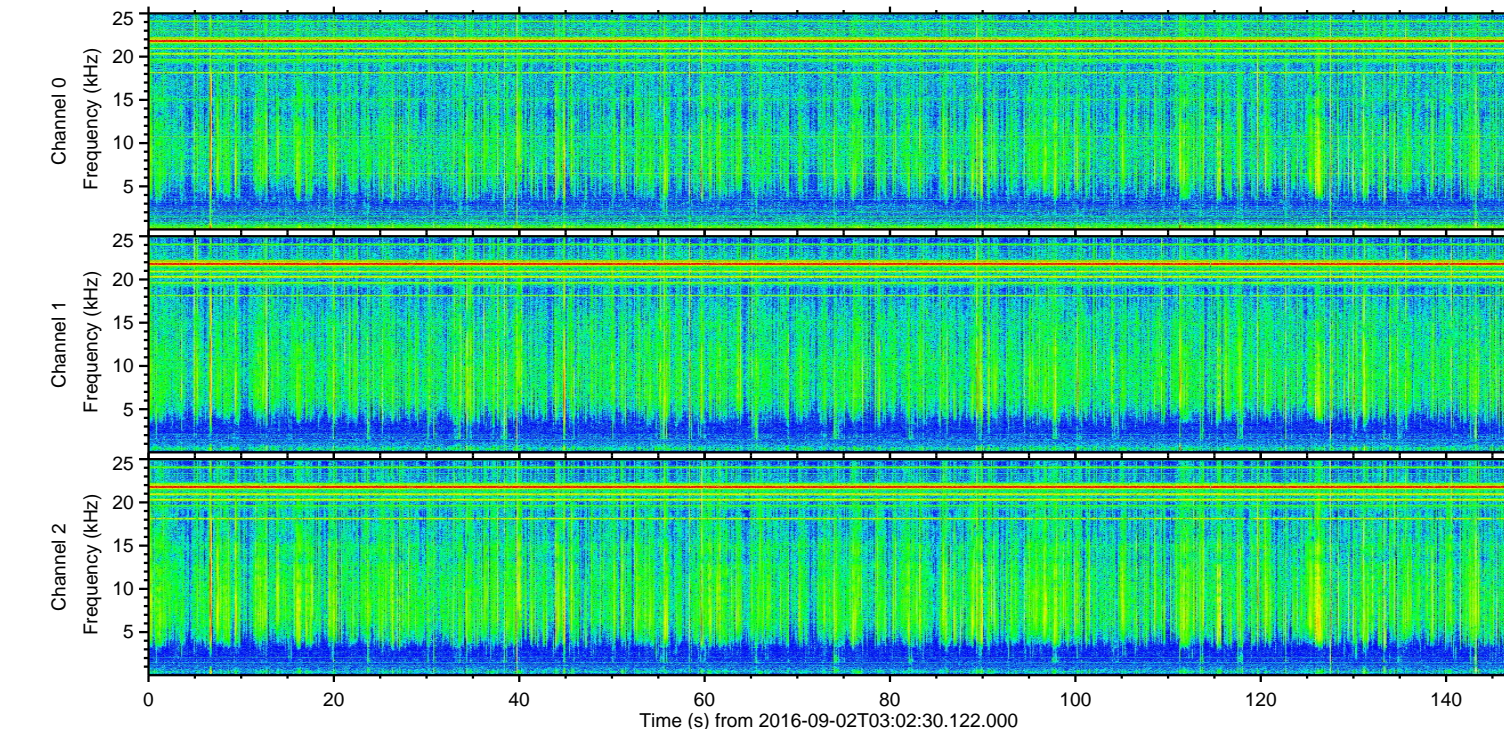
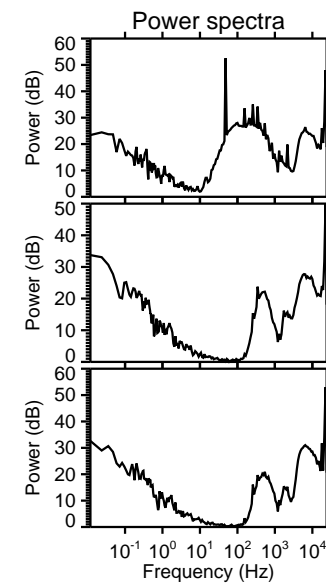
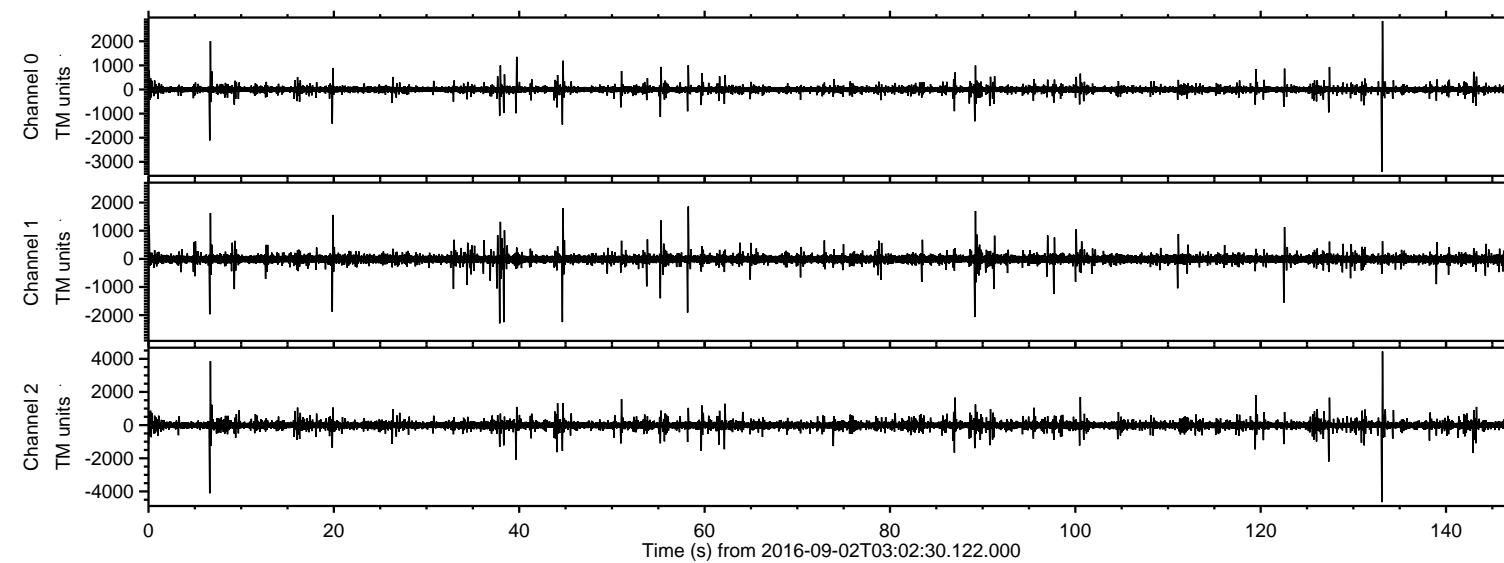

ELMAVAN 3D WAVEFORMS (Measured data sampled at 50 kHz) 51000 packets of 144 samples from 2016-09-02T03:02:30.122.000. Part 134/147

Processed Fri Sep 2 05:10:06 2016 by ELM ver.2012-10-06 from 001__elm20160902_030229__dat00.bin

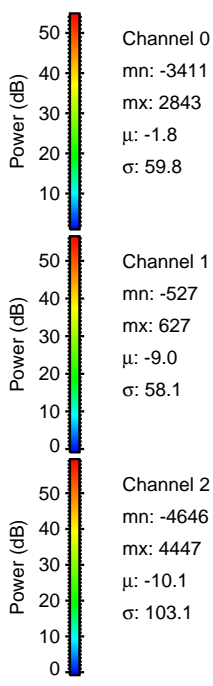
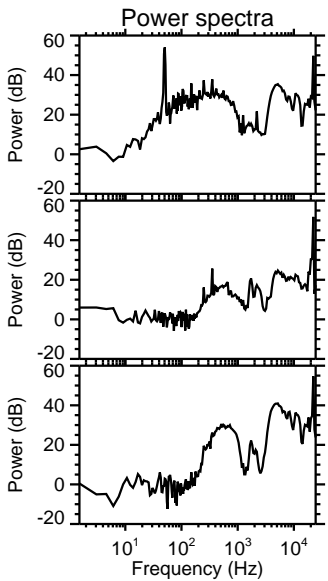
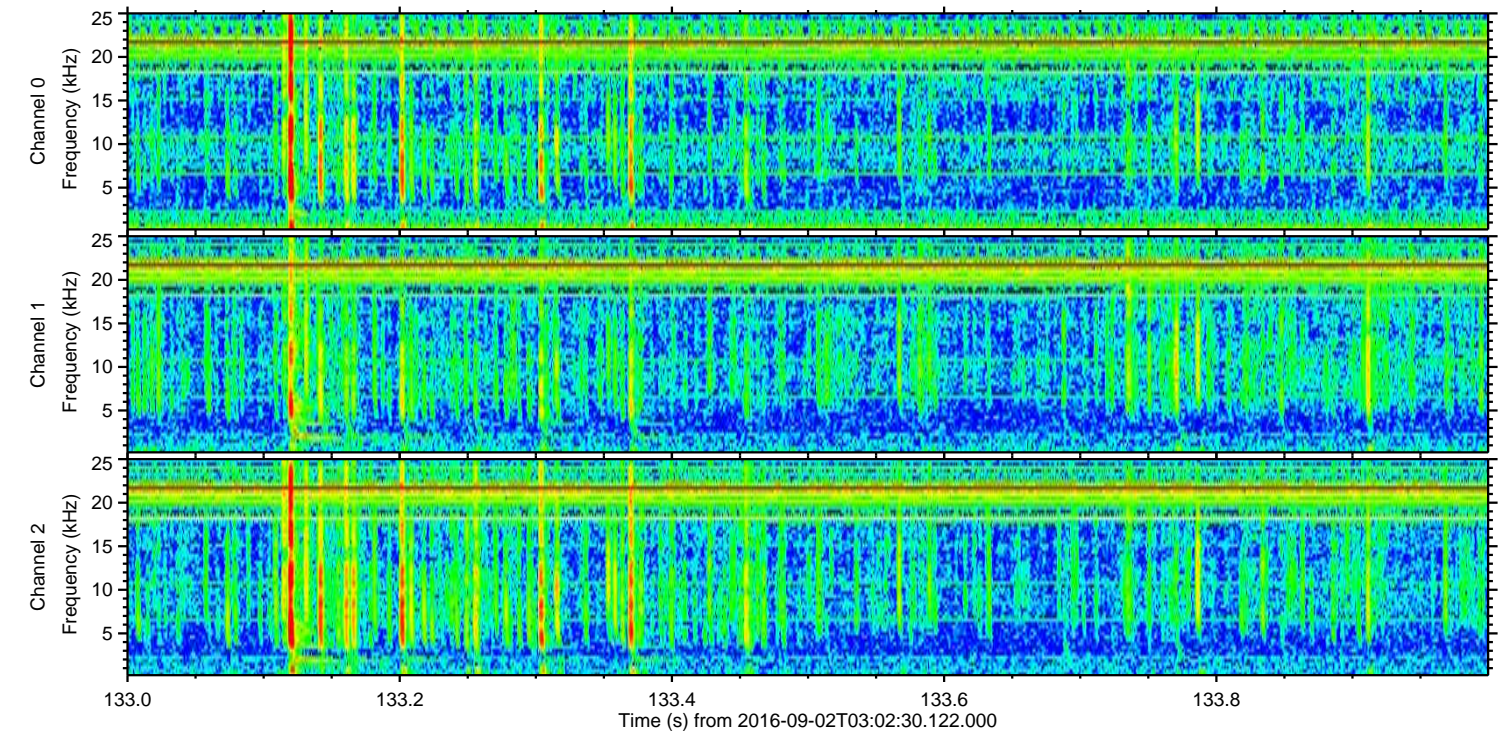
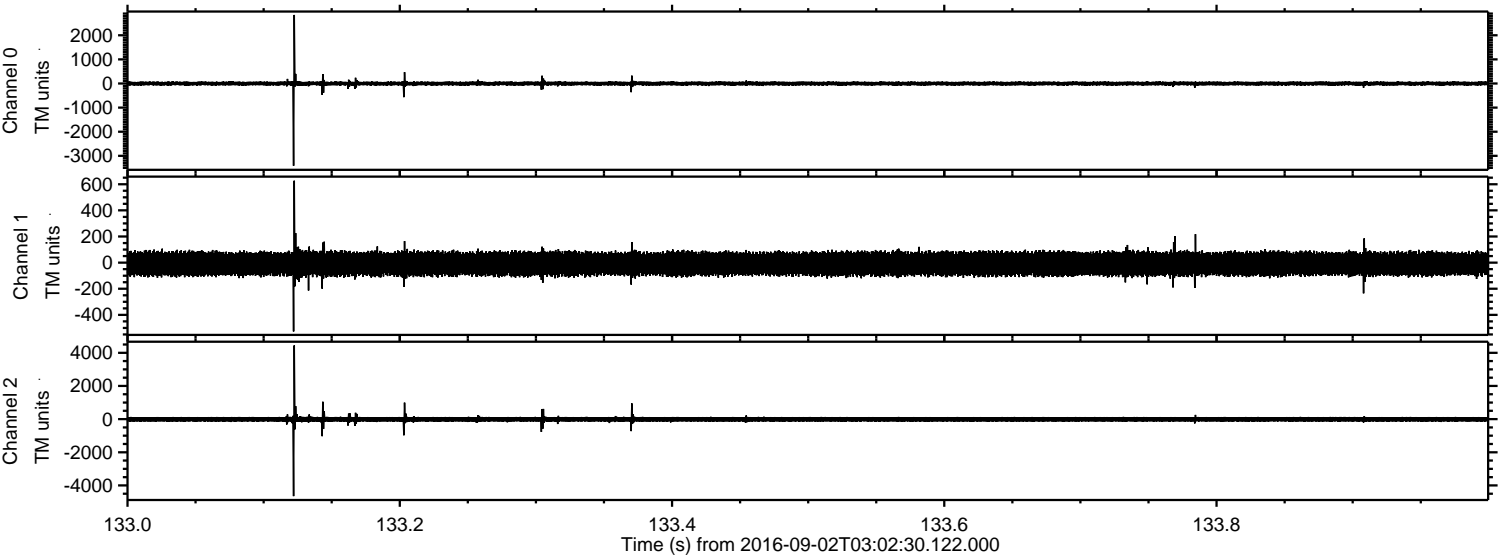

ELMAVAN 3D WAVEFORMS (Measured data sampled at 50 kHz) 51000 packets of 144 samples from 2016-09-02T03:02:30.122.000. Part 7/147

Processed Fri Sep 2 05:10:07 2016 by ELM ver.2012-10-06 from 001__elm20160902_030229__dat00.bin

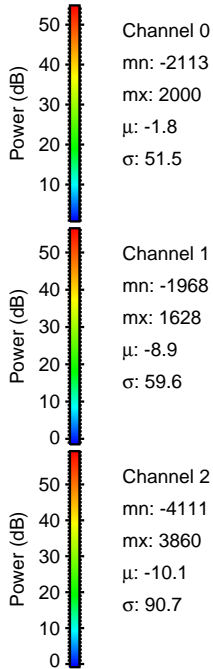
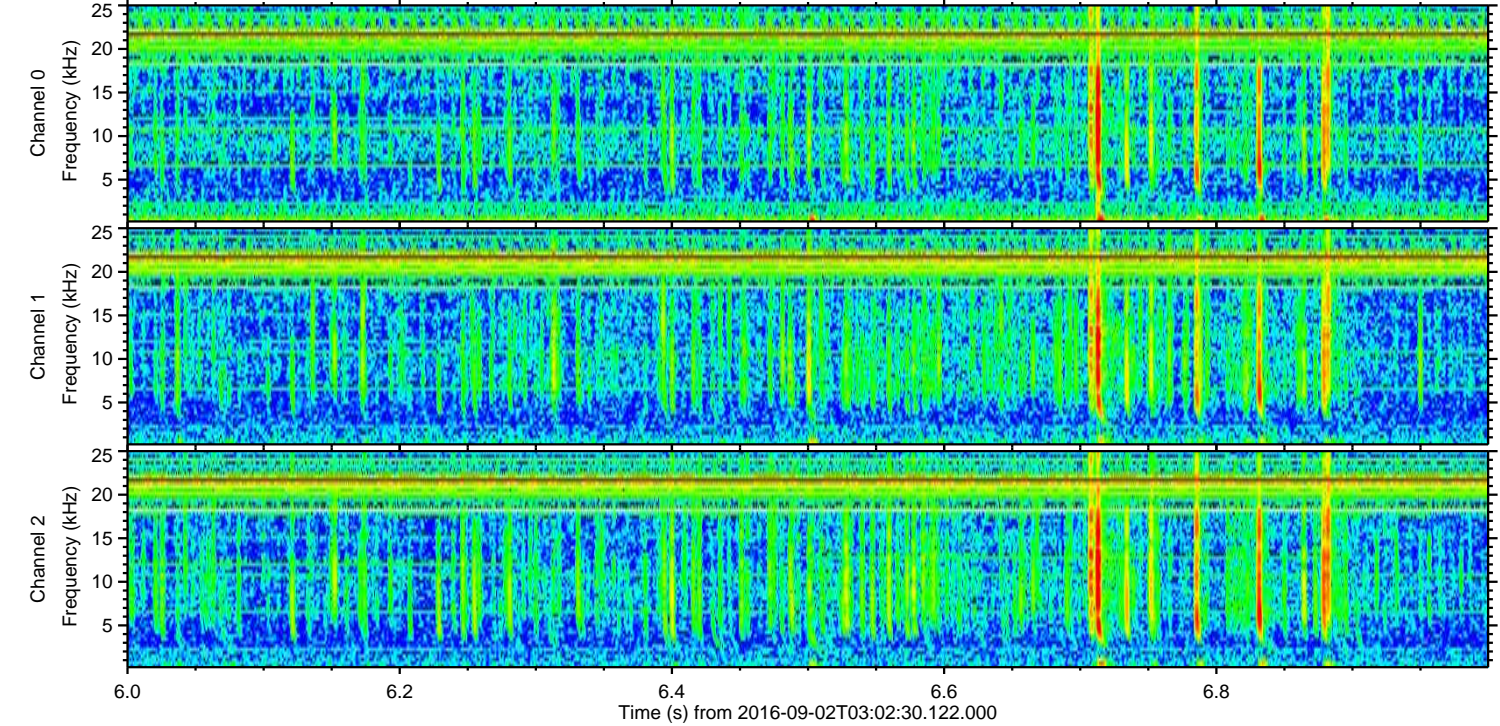
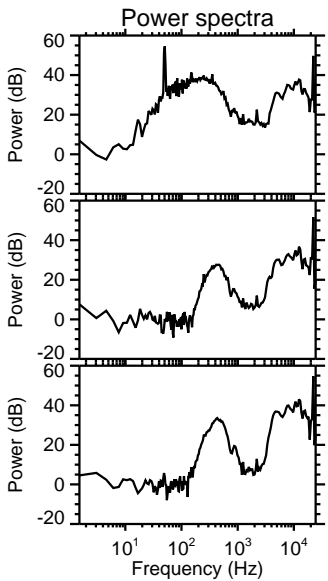
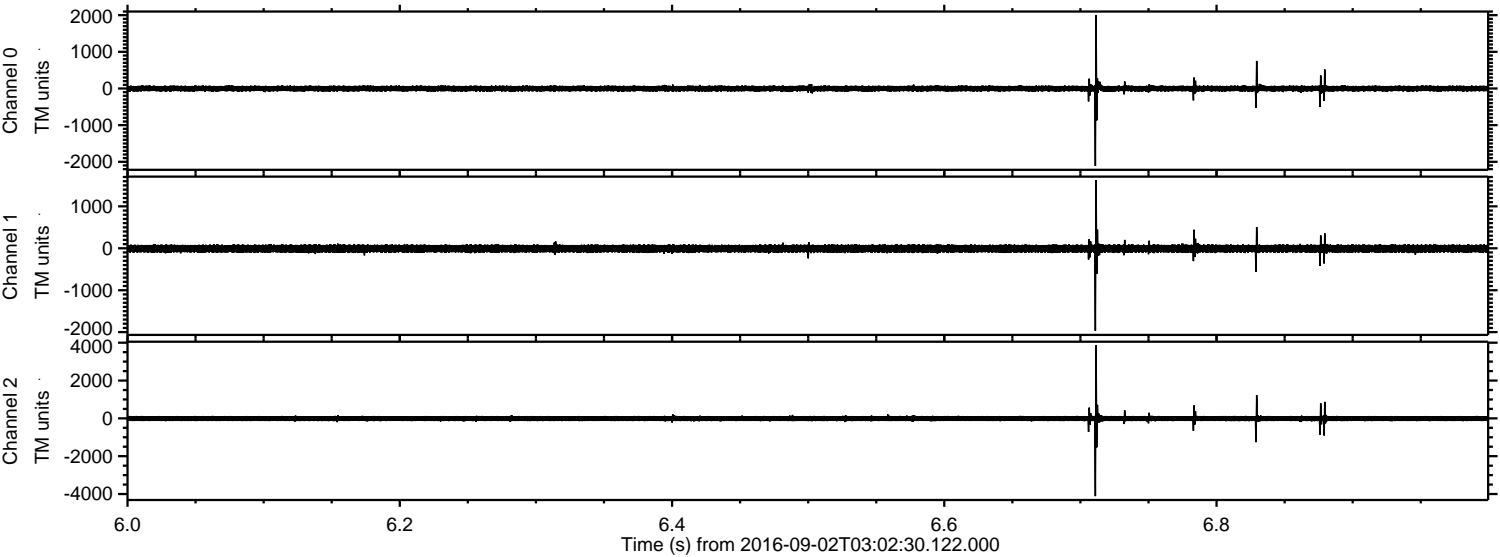

Processed Fri Sep 2 05:10:08 2016 by ELM ver.2012-10-06 from 001__elm20160902_030229__dat00.bin

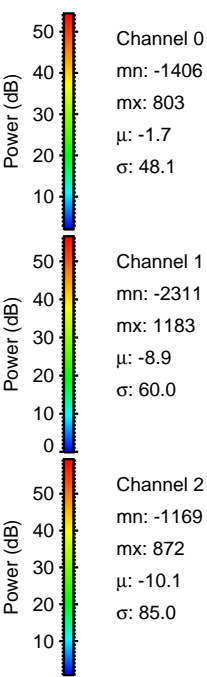
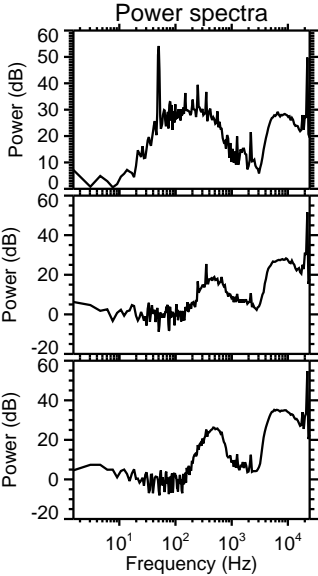
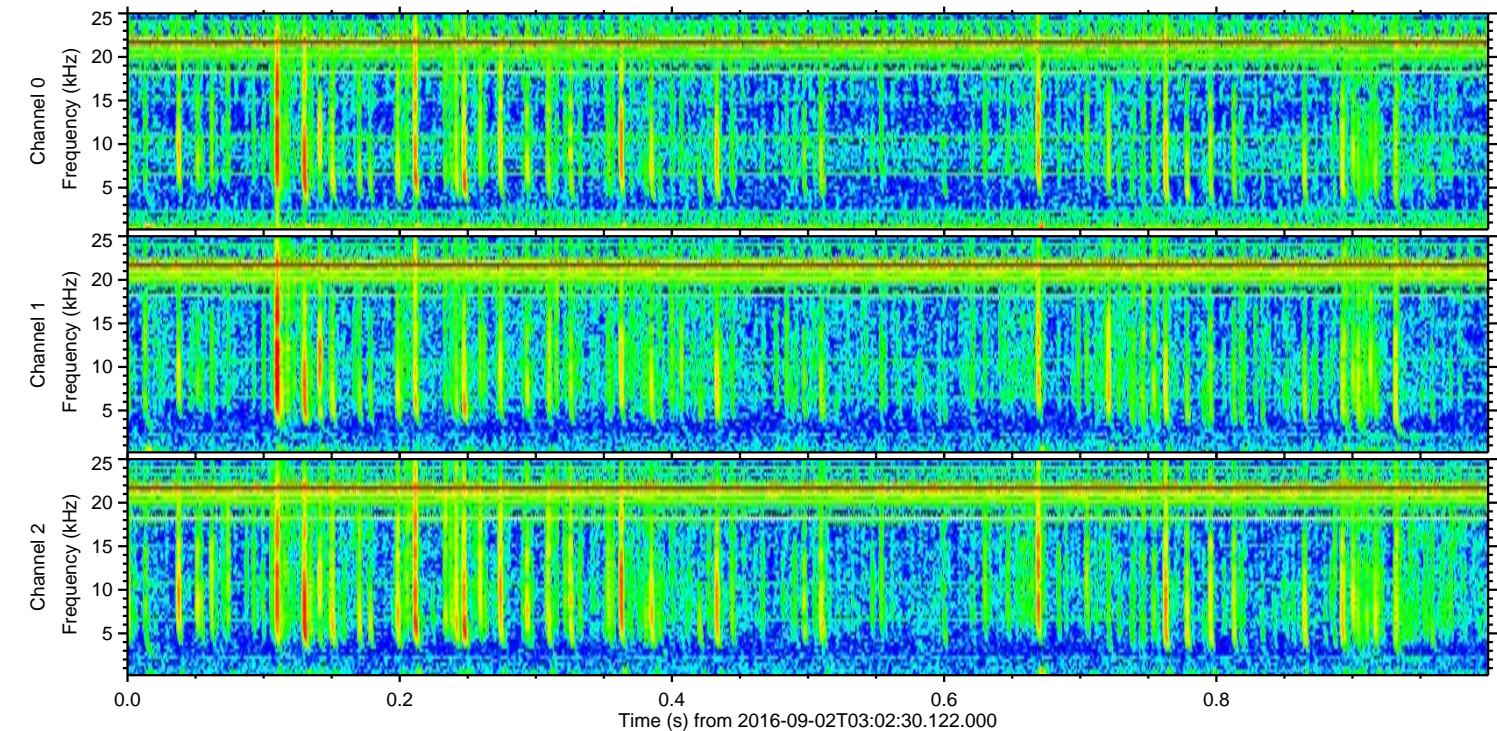
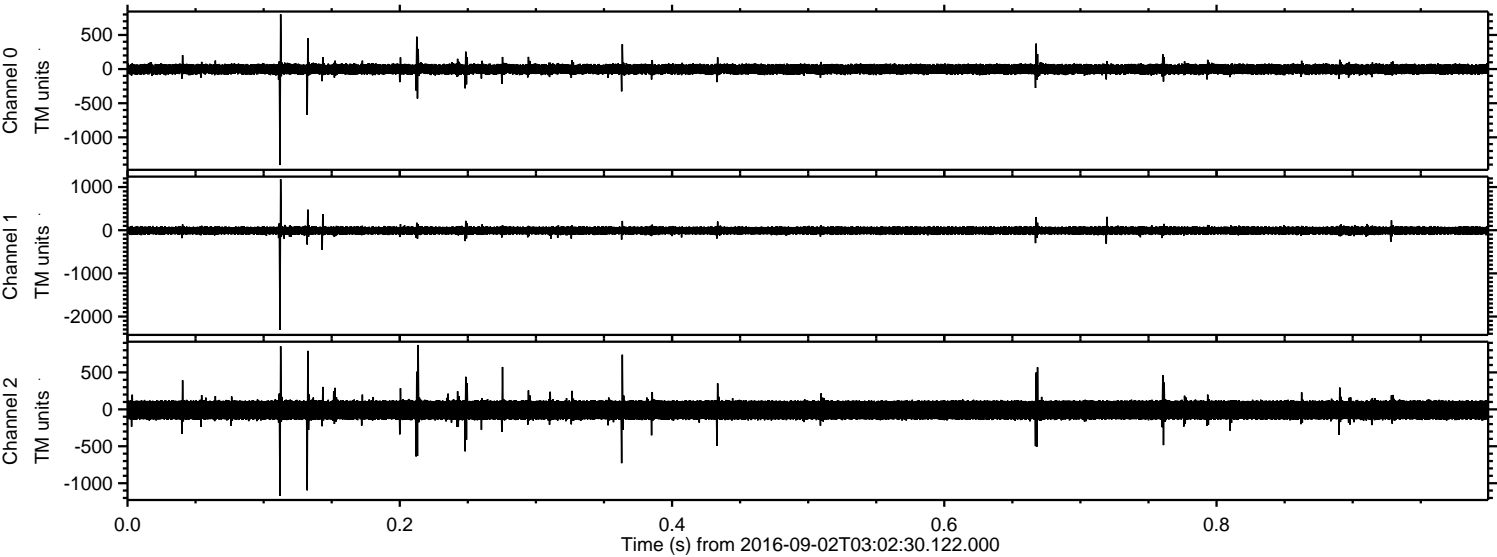

Channel 0
mn: -1406
mx: 803
 μ : -1.7
 σ : 48.1

Channel 1
mn: -2311
mx: 1183
 μ : -8.9
 σ : 60.0

Channel 2
mn: -1169
mx: 872
 μ : -10.1
 σ : 85.0

Processed Fri Sep 2 05:10:09 2016 by ELM ver.2012-10-06 from 001__elm20160902_030229__dat00.bin

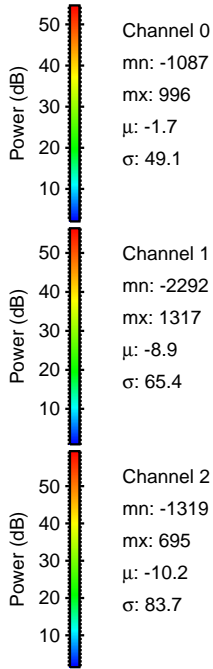
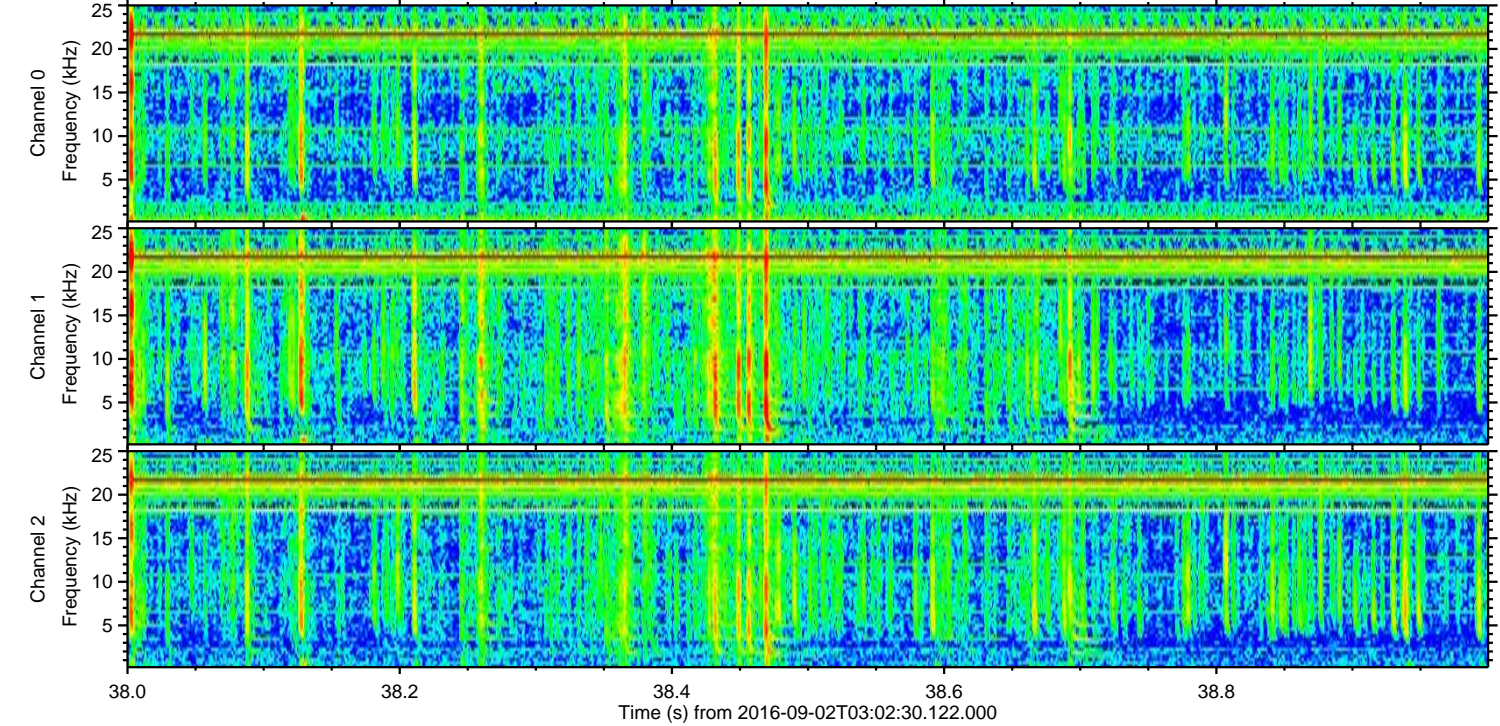
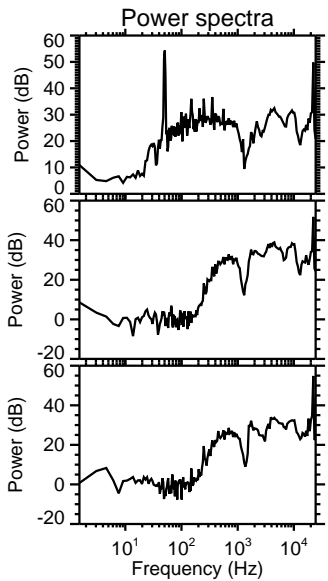
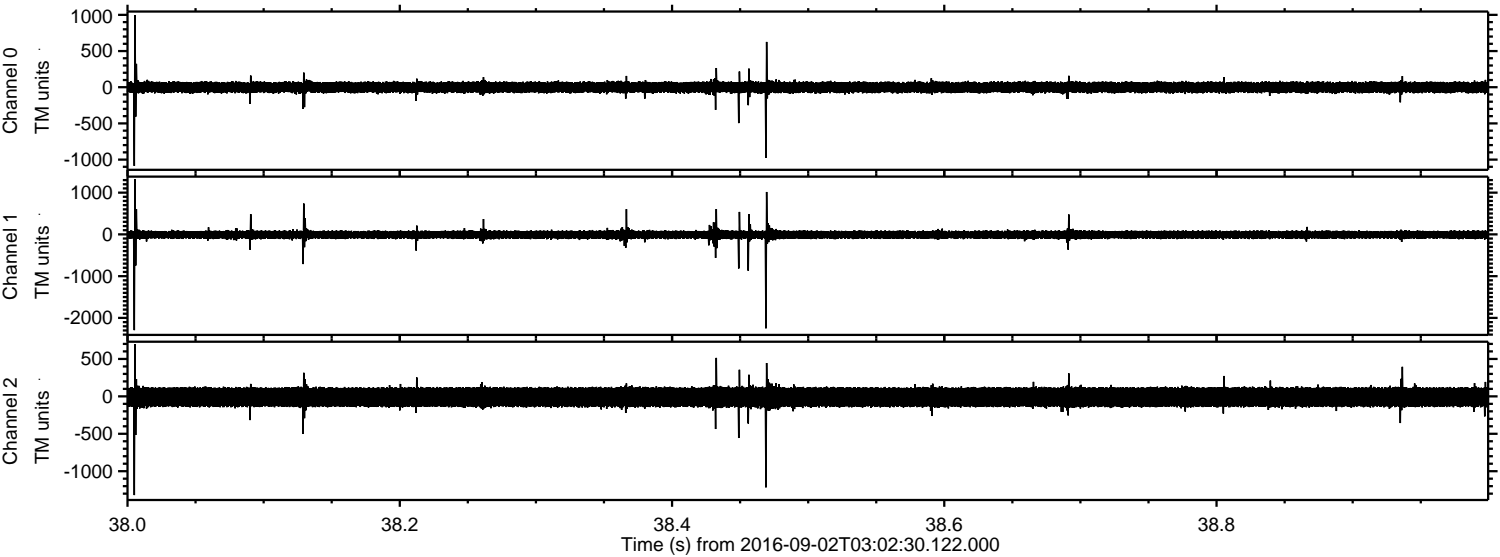

Processed Fri Sep 2 05:10:10 2016 by ELM ver.2012-10-06 from 001__elm20160902_030229__dat00.bin

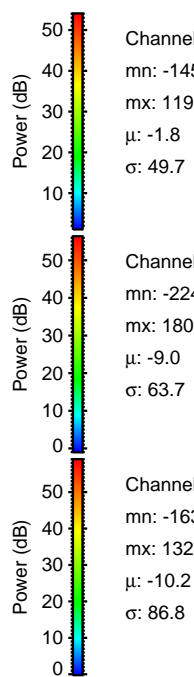
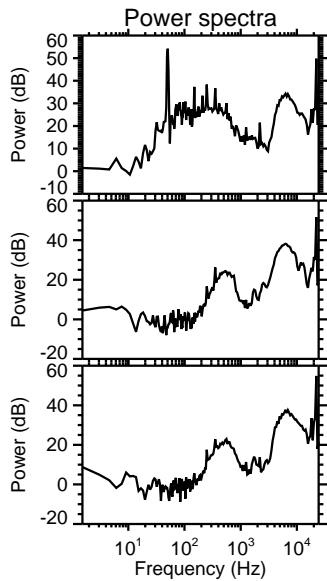
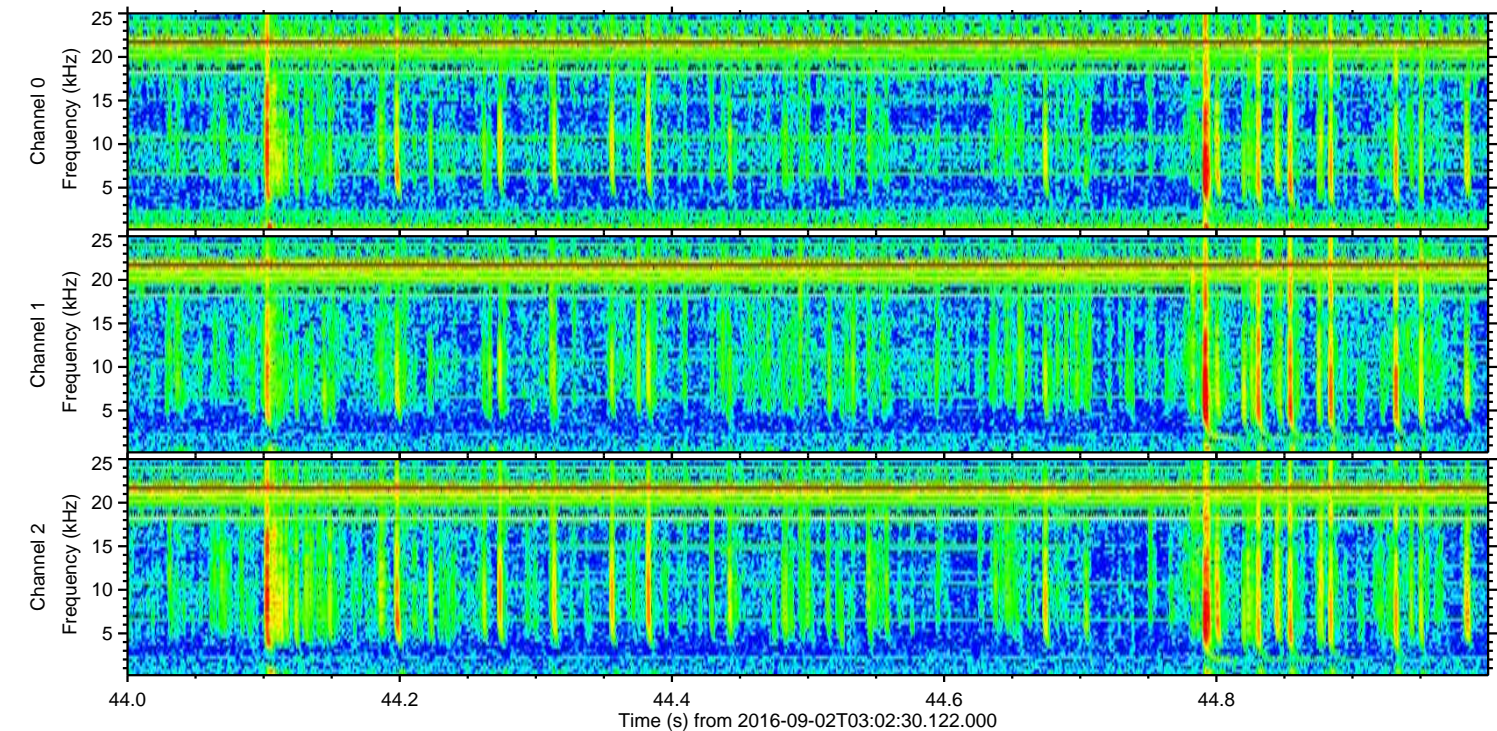
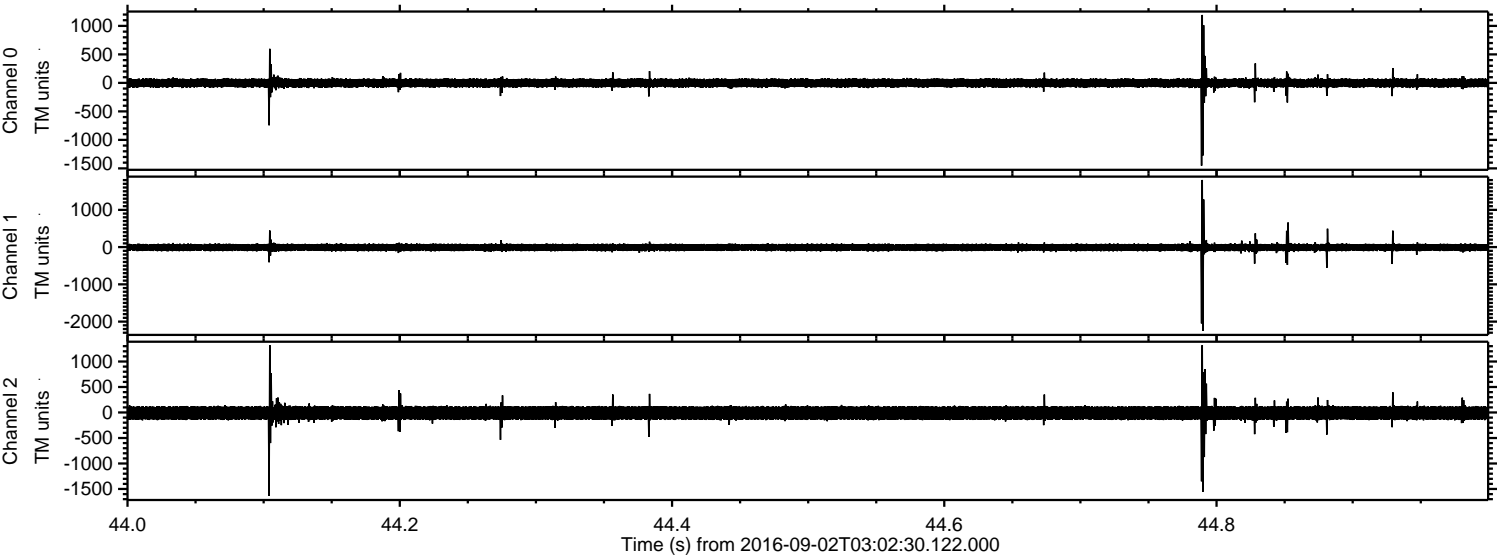

Channel 0
mn: -1453
mx: 1193
 μ : -1.8
 σ : 49.7

Channel 1
mn: -2246
mx: 1803
 μ : -9.0
 σ : 63.7

Channel 2
mn: -1634
mx: 1322
 μ : -10.2
 σ : 86.8

ELMAVAN 3D WAVEFORMS (Measured data sampled at 50 kHz) 51000 packets of 144 samples from 2016-09-02T03:02:30.122.000. Part 128/147

Processed Fri Sep 2 05:10:11 2016 by ELM ver.2012-10-06 from 001__elm20160902_030229__dat00.bin

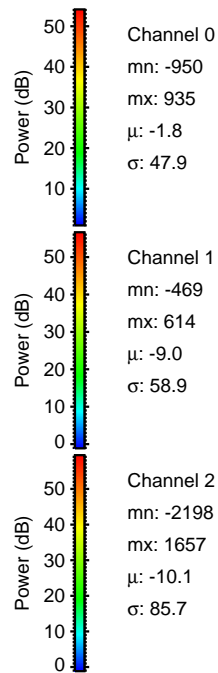
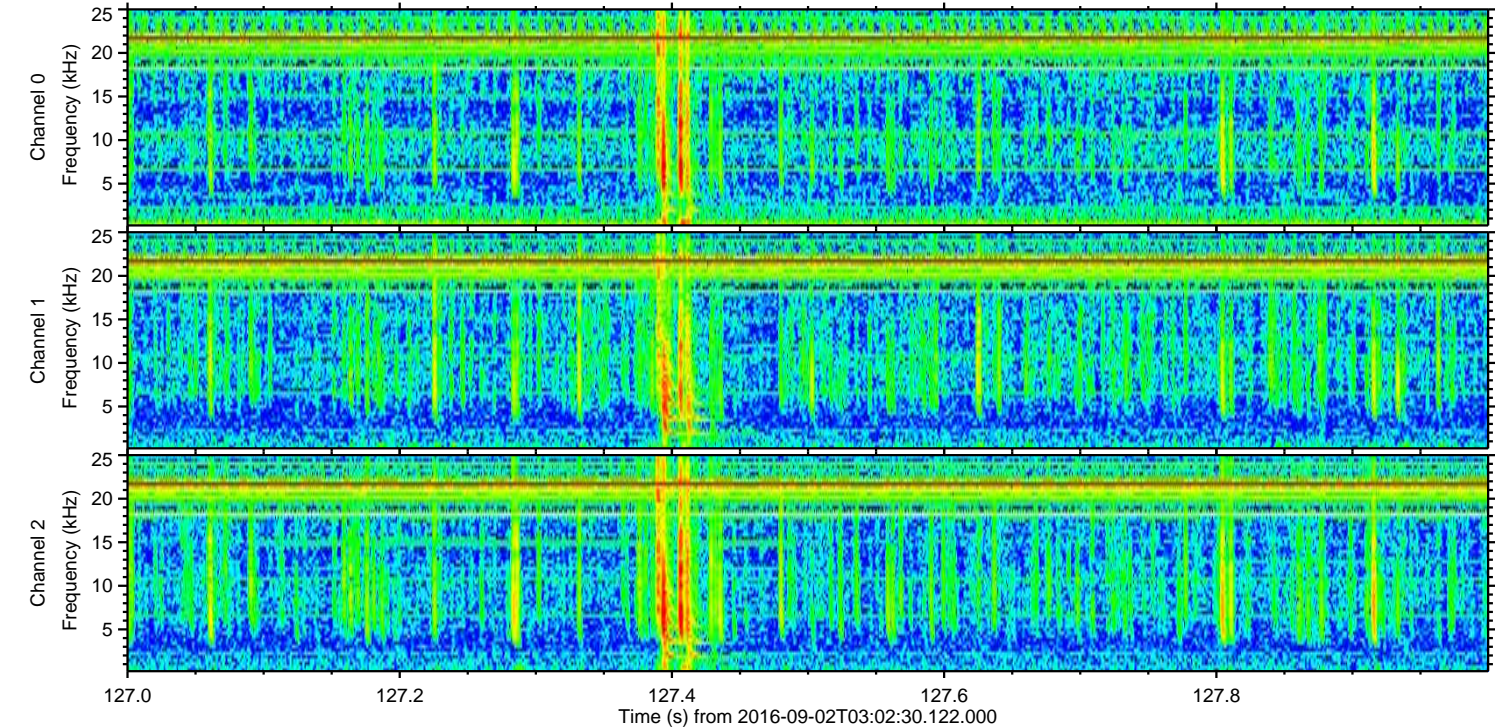
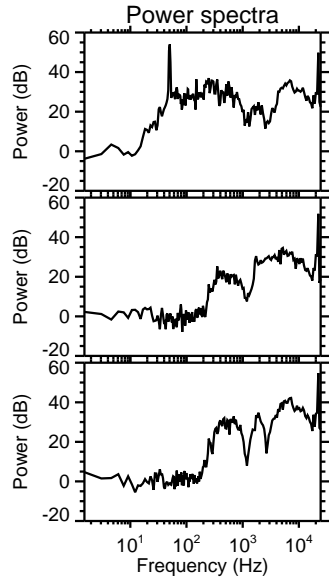
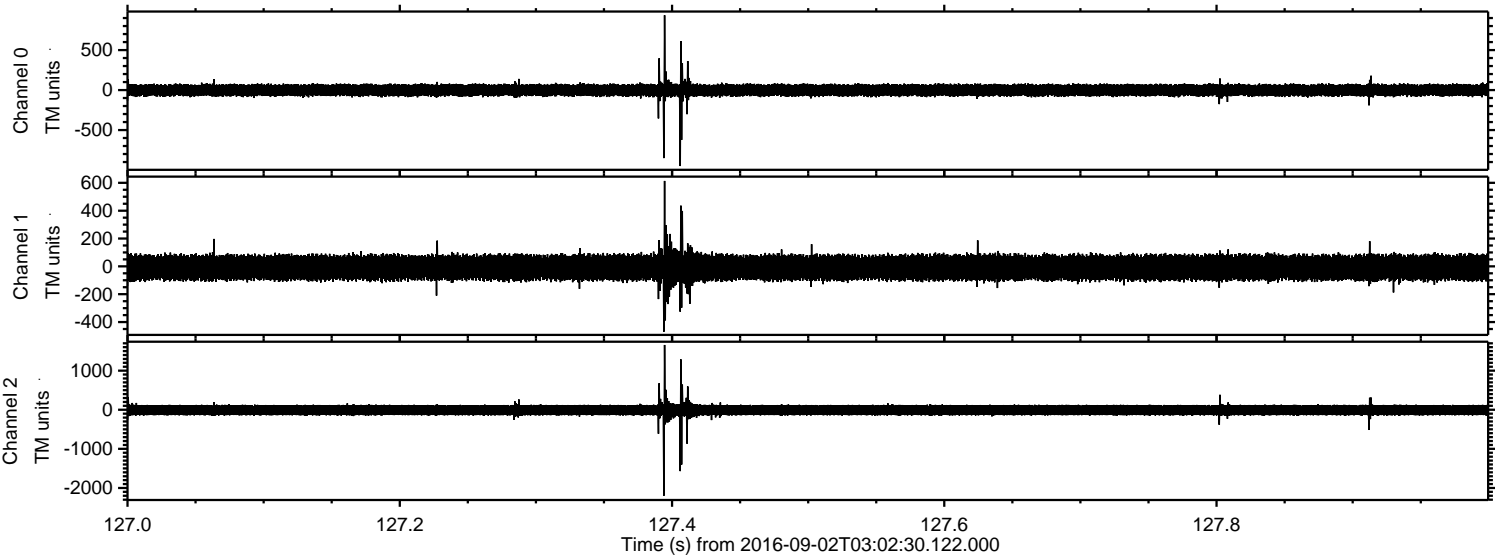

Channel 0
mn: -950
mx: 935
 μ : -1.8
 σ : 47.9

Channel 1
mn: -469
mx: 614
 μ : -9.0
 σ : 58.9

Channel 2
mn: -2198
mx: 1657
 μ : -10.1
 σ : 85.7

Processed Fri Sep 2 05:10:12 2016 by ELM ver.2012-10-06 from 001__elm20160902_030229__dat00.bin

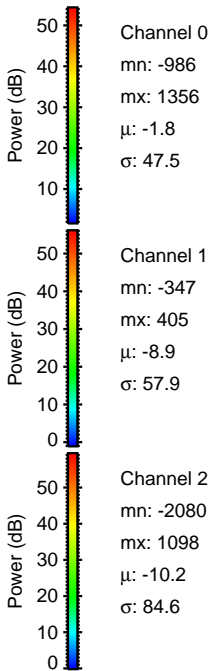
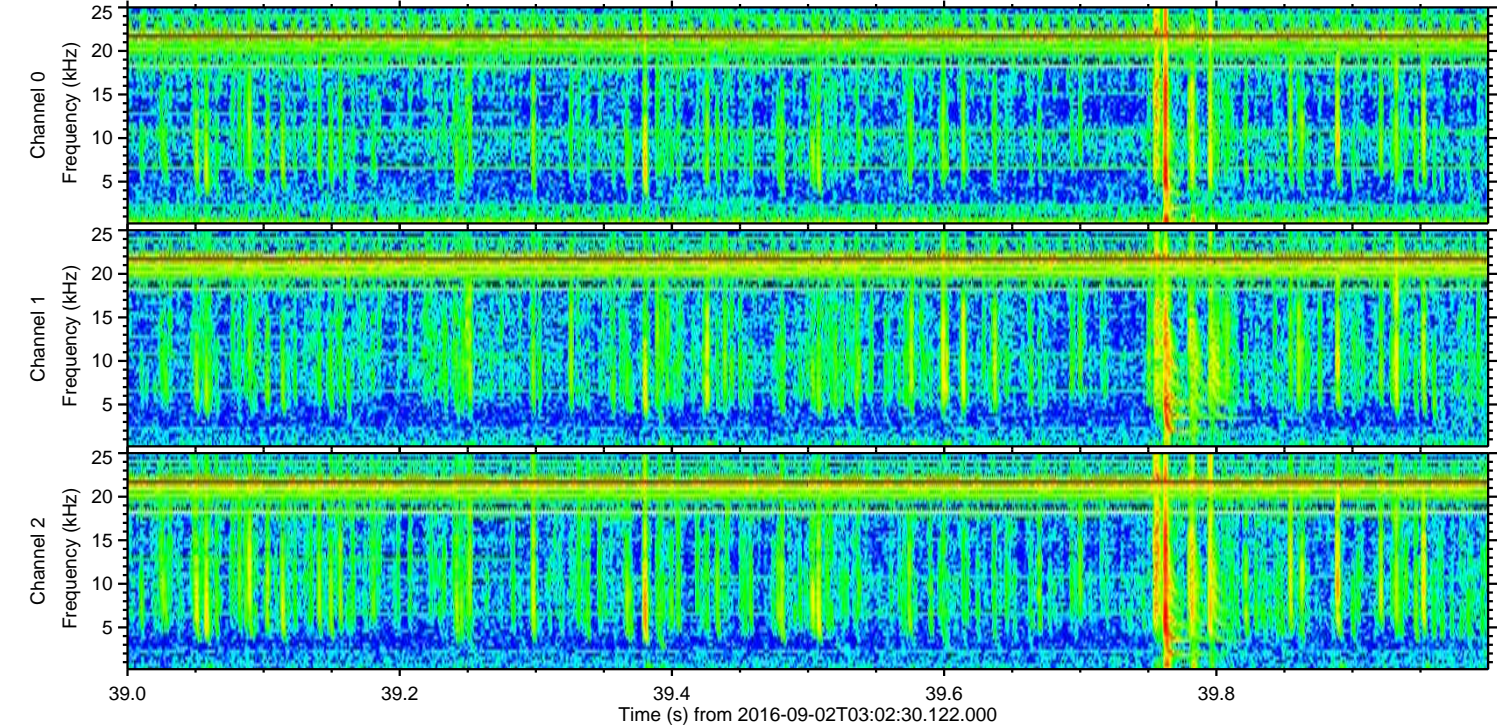
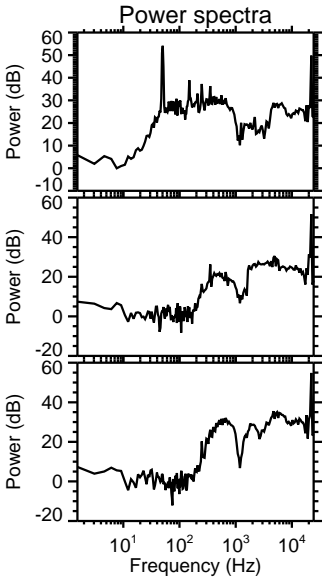
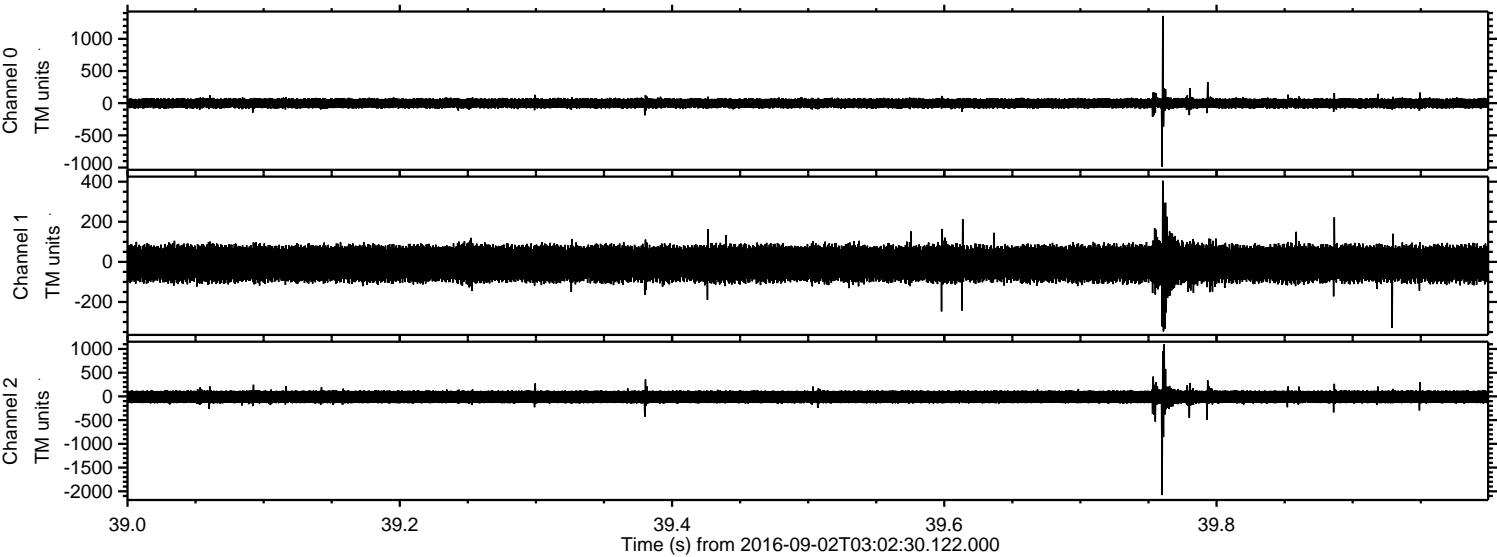

Processed Fri Sep 2 05:10:13 2016 by ELM ver.2012-10-06 from 001__elm20160902_030229__dat00.bin

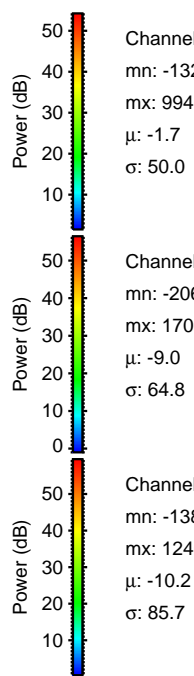
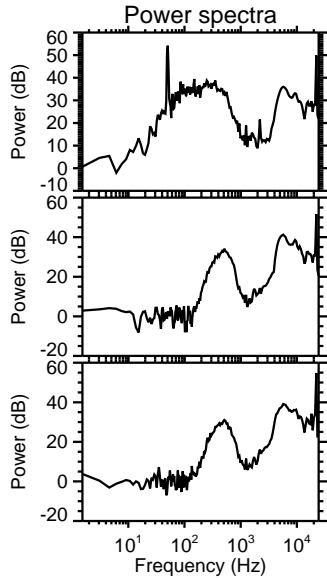
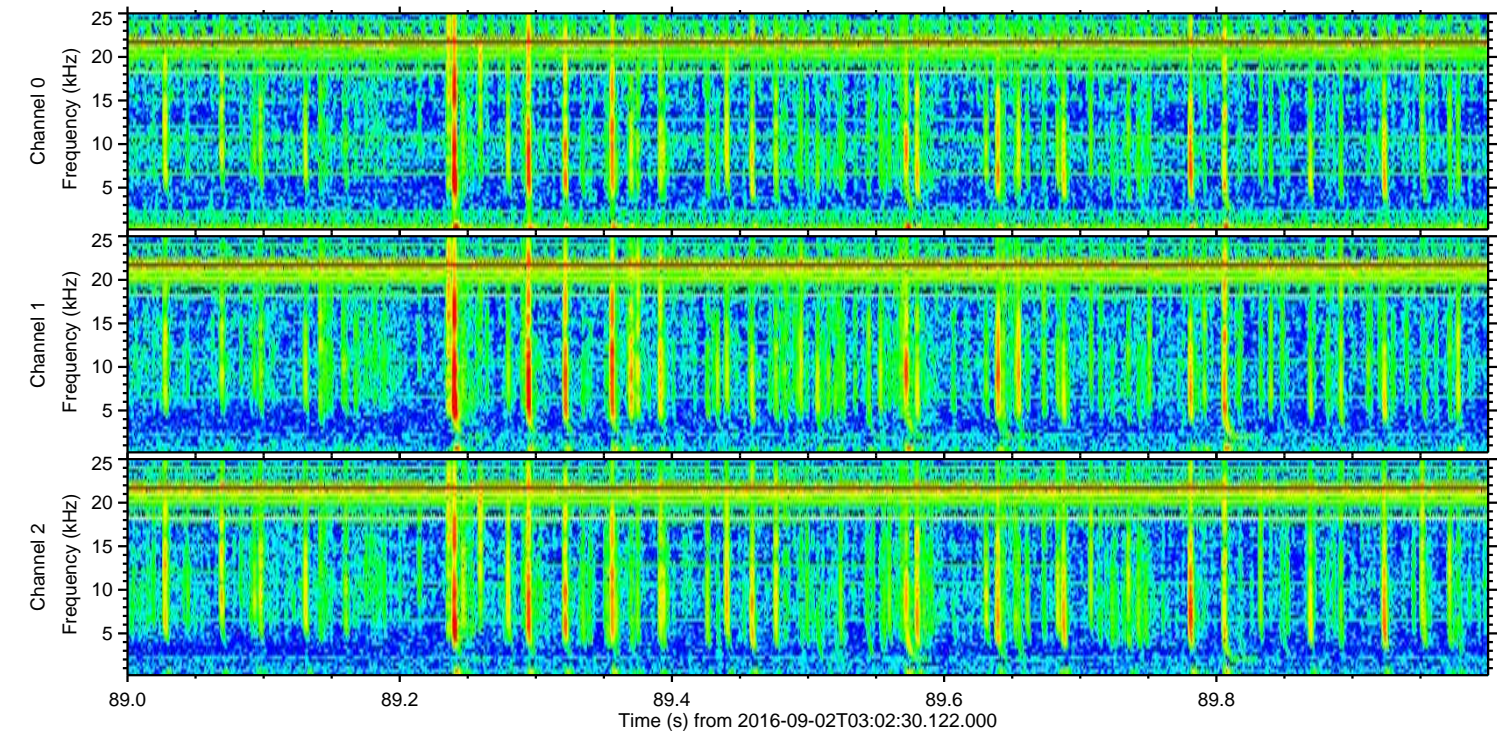
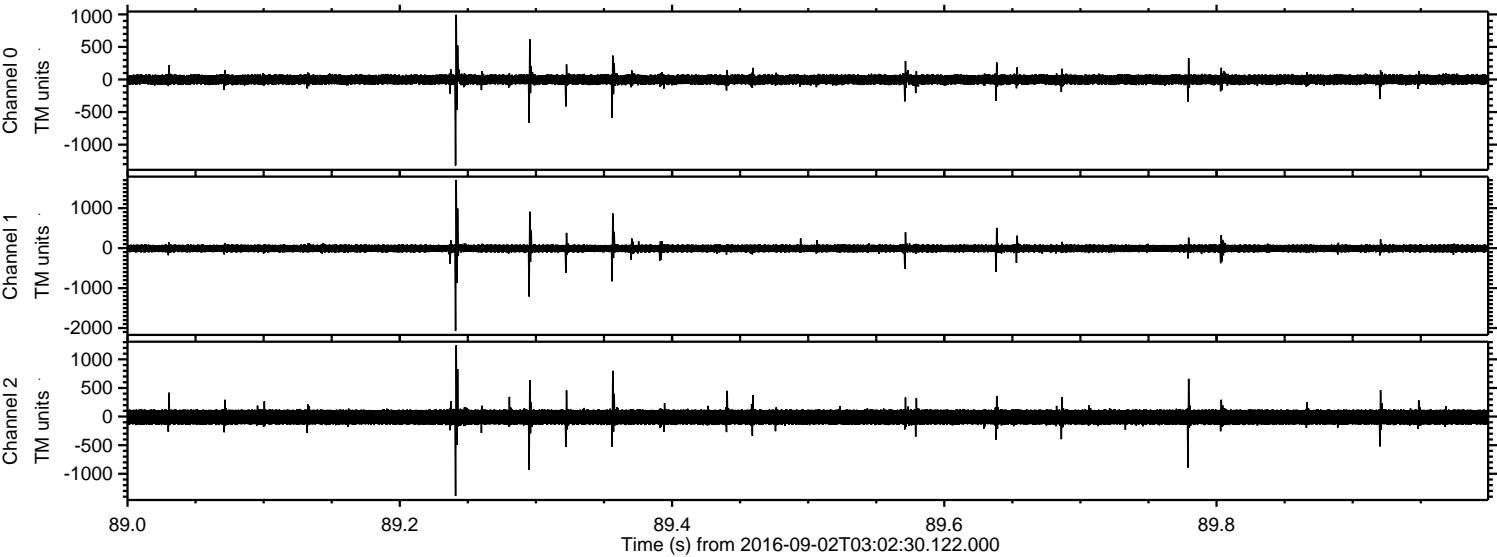

Channel 0
mn: -1321
mx: 994
 μ : -1.7
 σ : 50.0

Channel 1
mn: -2068
mx: 1703
 μ : -9.0
 σ : 64.8

Channel 2
mn: -1389
mx: 1246
 μ : -10.2
 σ : 85.7

Processed Fri Sep 2 05:10:14 2016 by ELM ver.2012-10-06 from 001__elm20160902_030229__dat00.bin

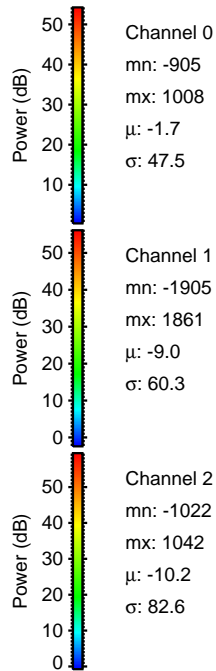
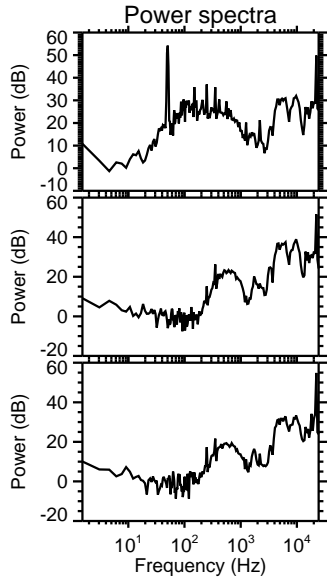
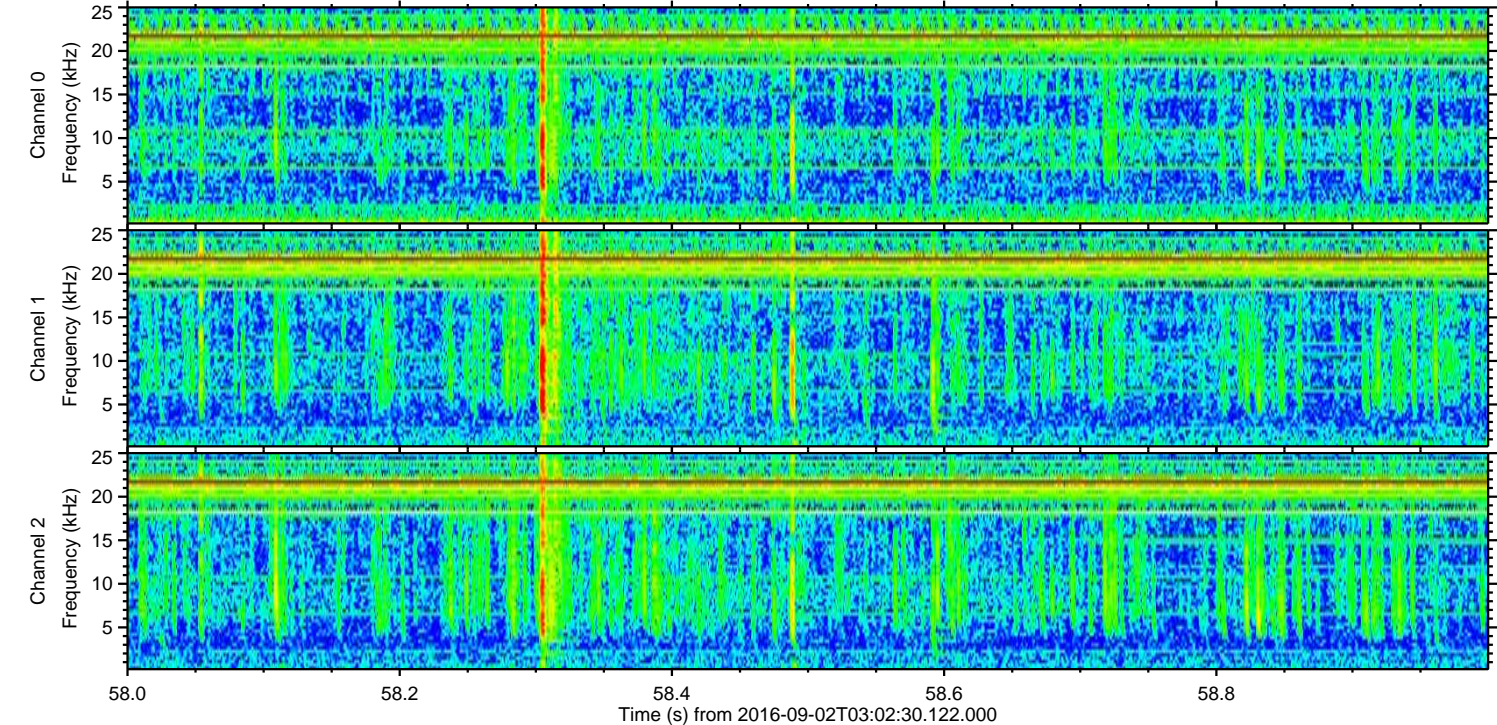
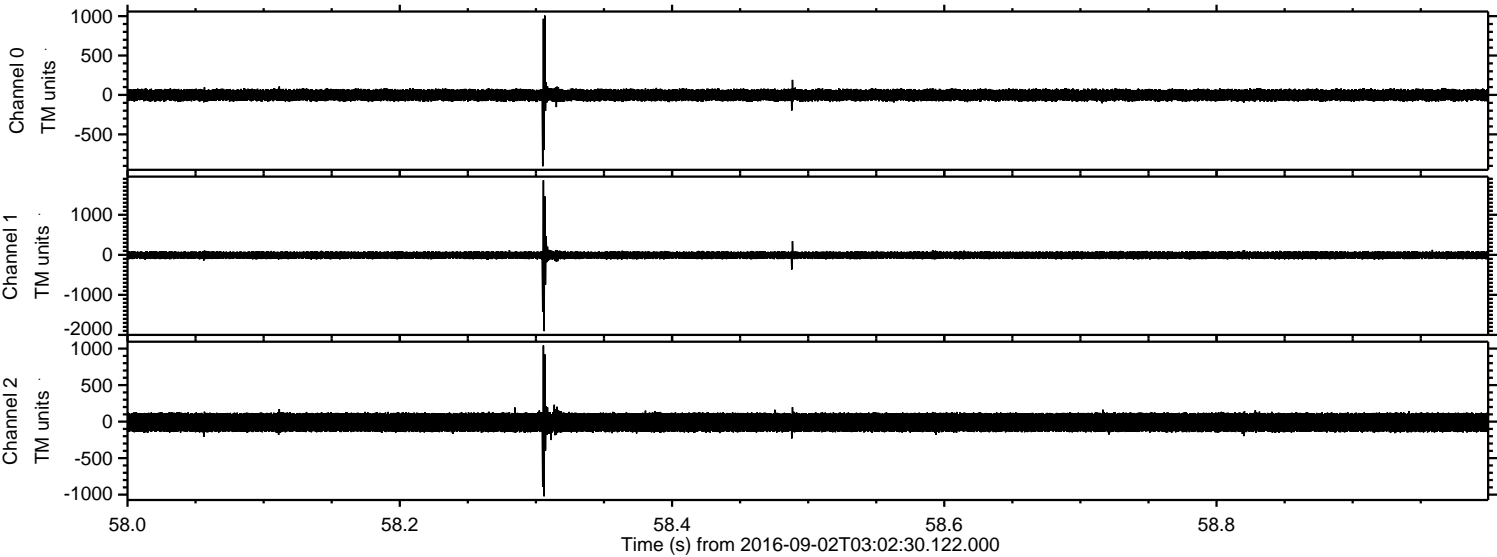

Processed Fri Sep 2 05:10:15 2016 by ELM ver.2012-10-06 from 001__elm20160902_030229__dat00.bin

