

ELMAVAN 3D WAVEFORMS (Measured data sampled at 50 kHz) 51000 packets of 144 samples from 2016-09-02T02:17:28.035.999.

Processed Fri Sep 2 04:25:12 2016 by ELM ver.2012-10-06 from 001__elm20160902_021727__dat00.bin

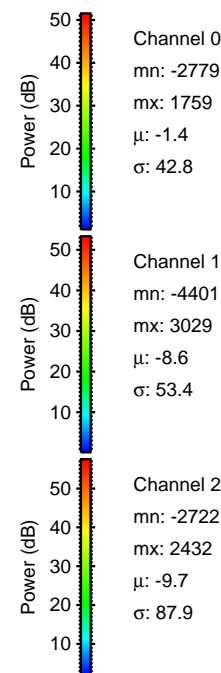

Processed Fri Sep 2 04:25:24 2016 by ELM ver.2012-10-06 from 001__elm20160902_021727__dat00.bin

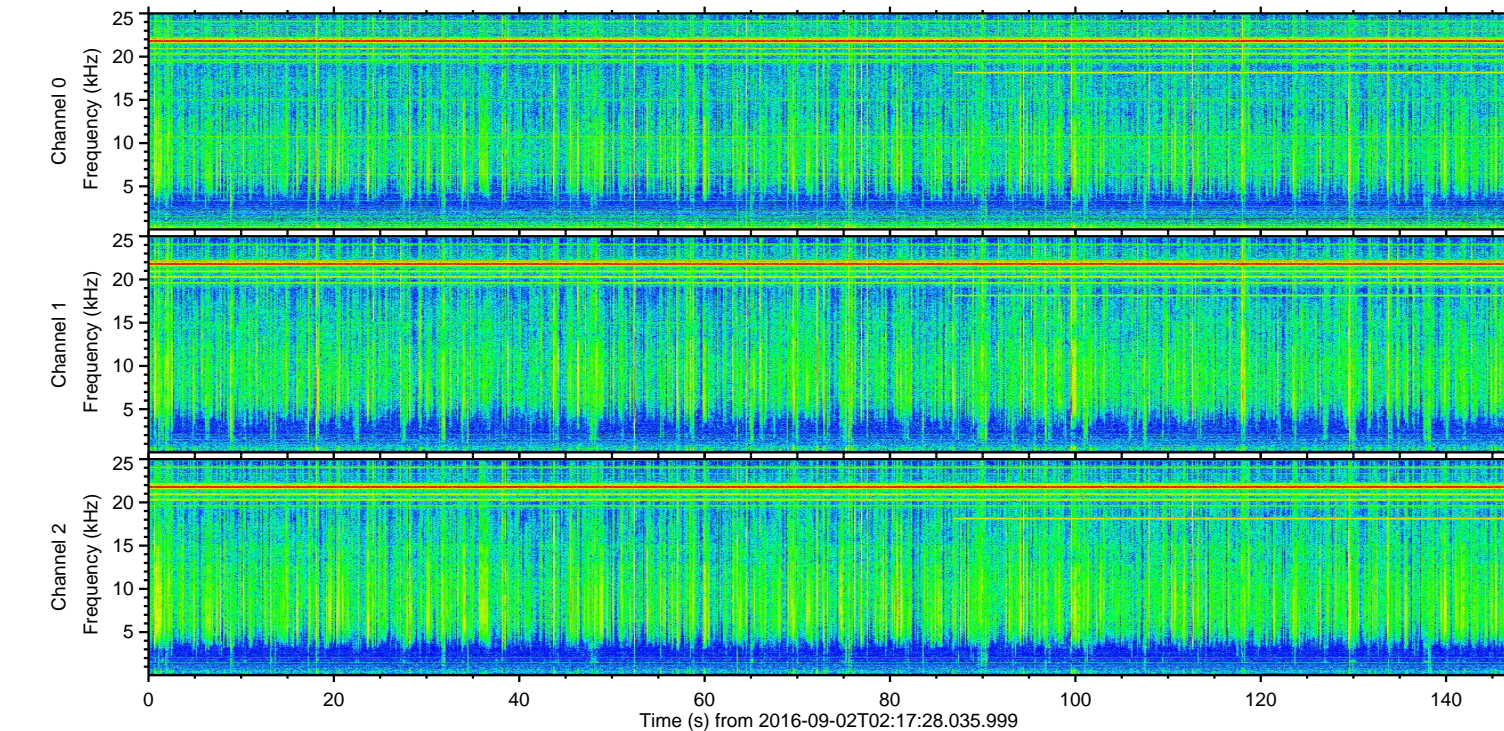
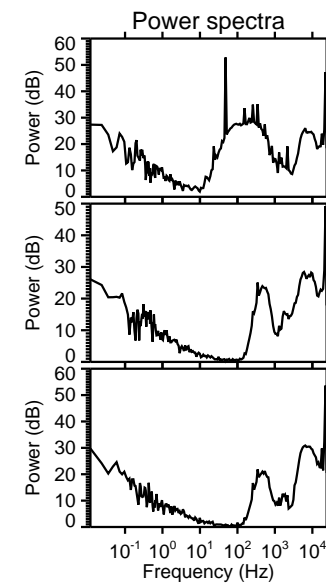
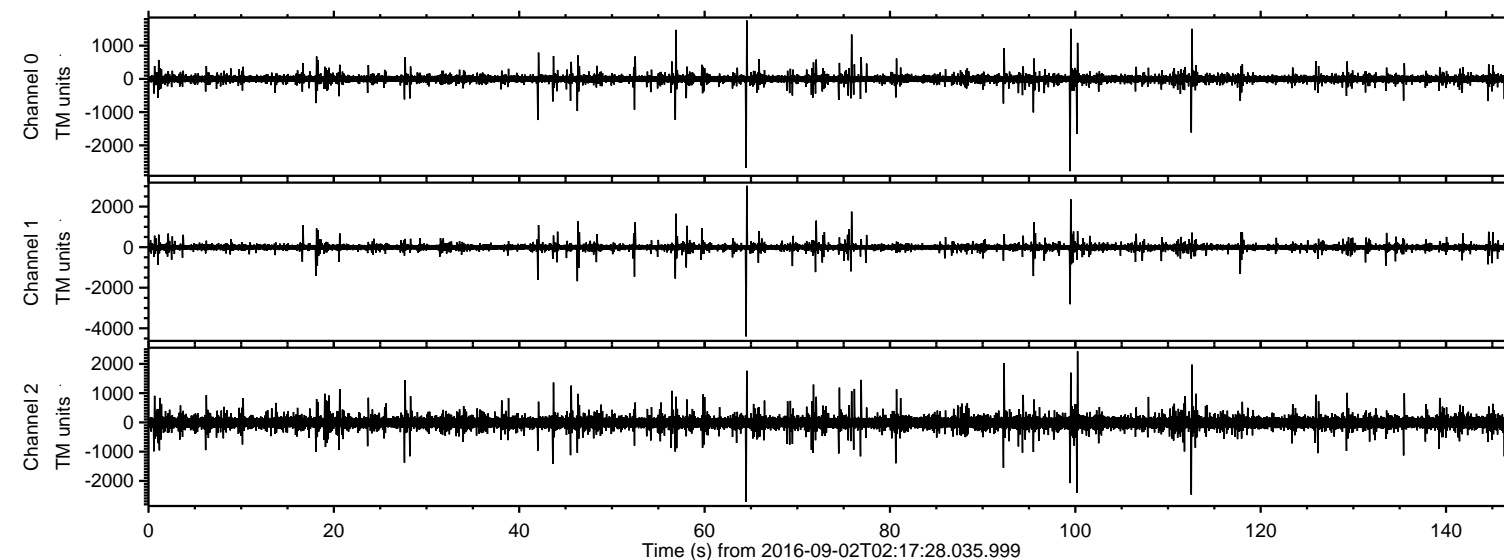
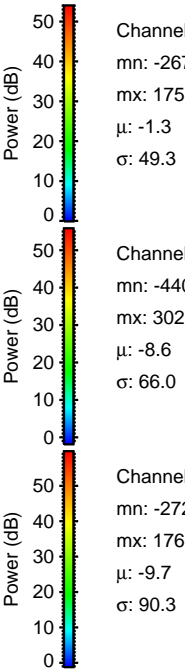
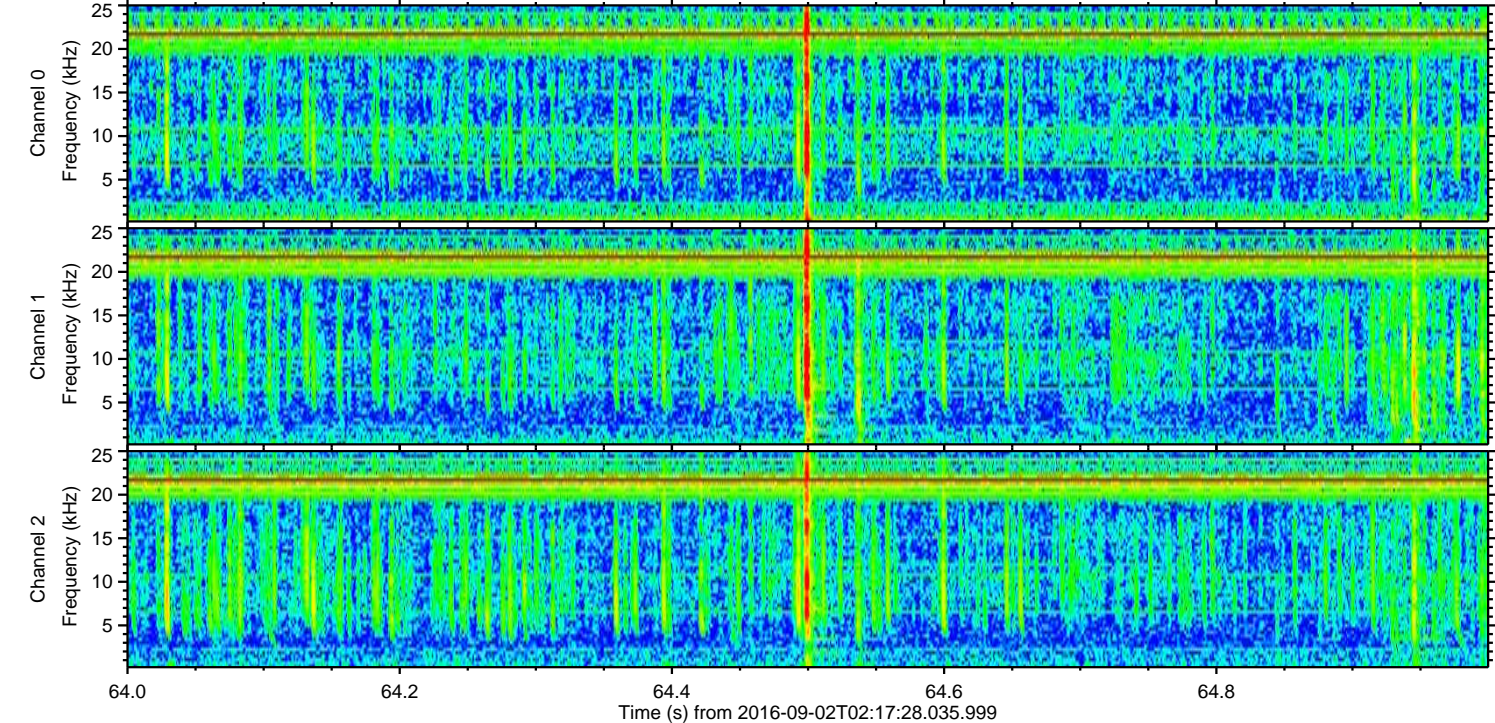
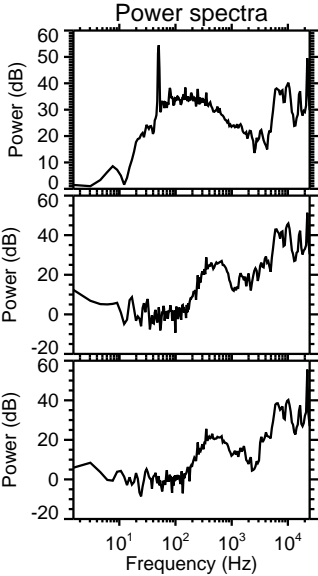
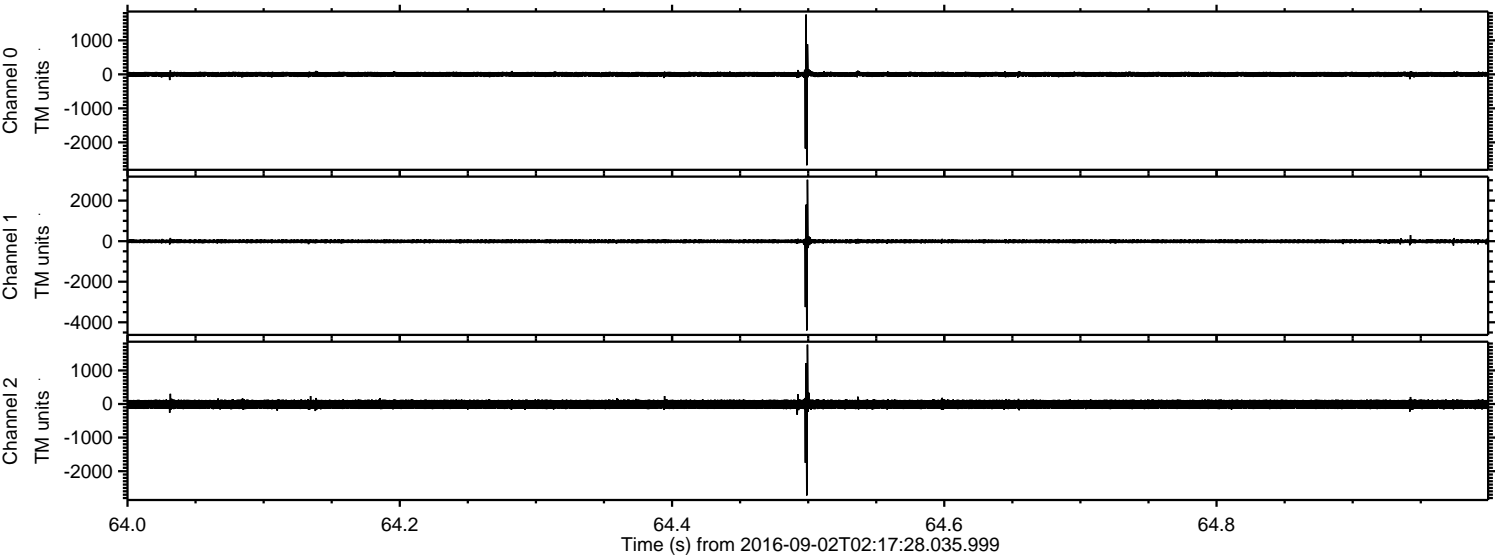

ELMAVAN 3D WAVEFORMS (Measured data sampled at 50 kHz) 51000 packets of 144 samples from 2016-09-02T02:17:28.035.999. Part 100/147

Processed Fri Sep 2 04:25:25 2016 by ELM ver.2012-10-06 from 001__elm20160902_021727__dat00.bin

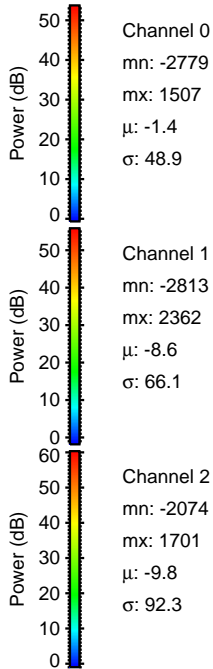
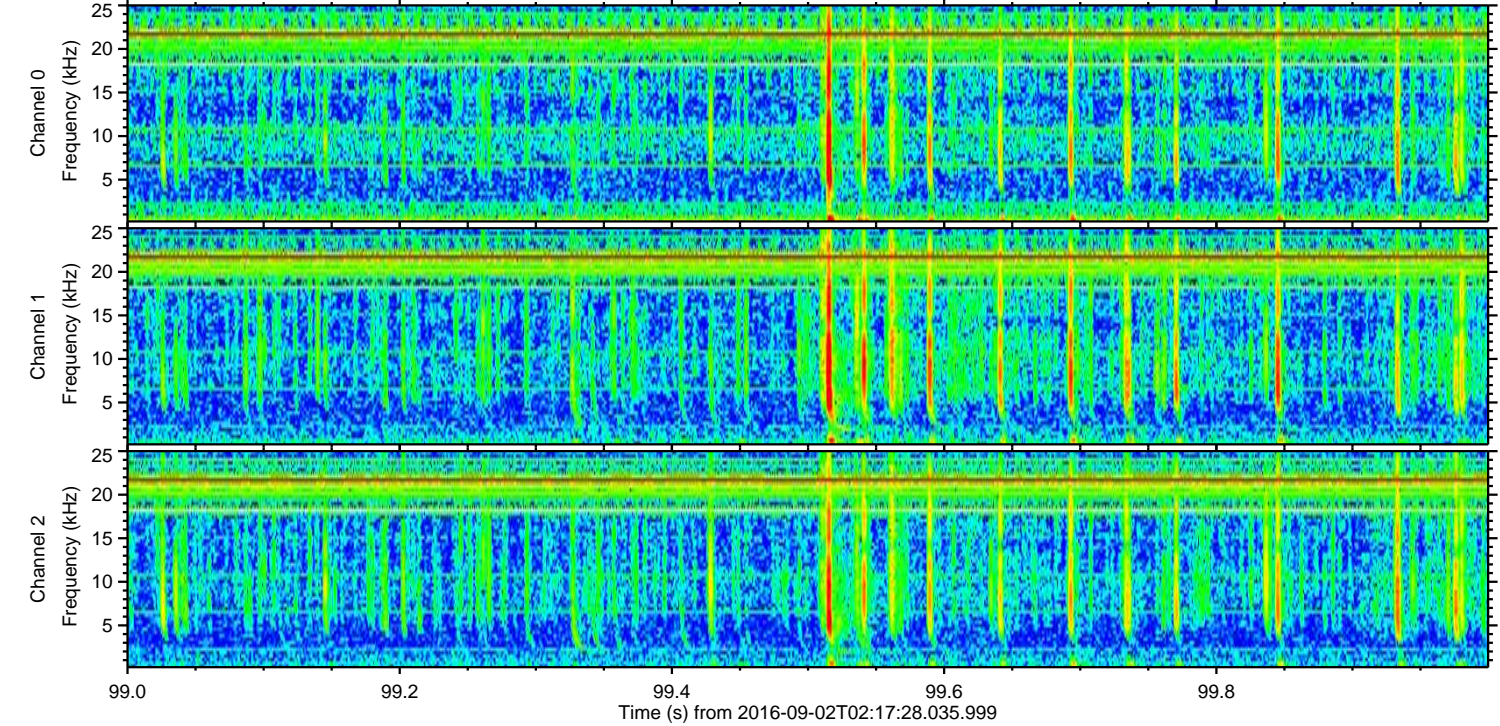
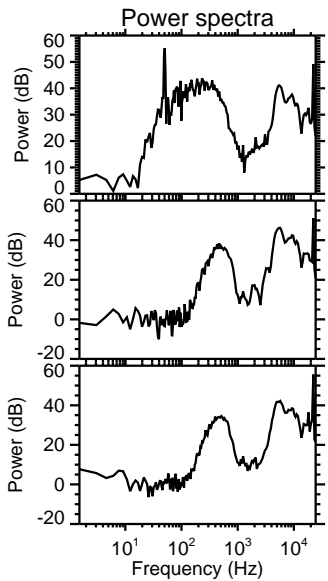
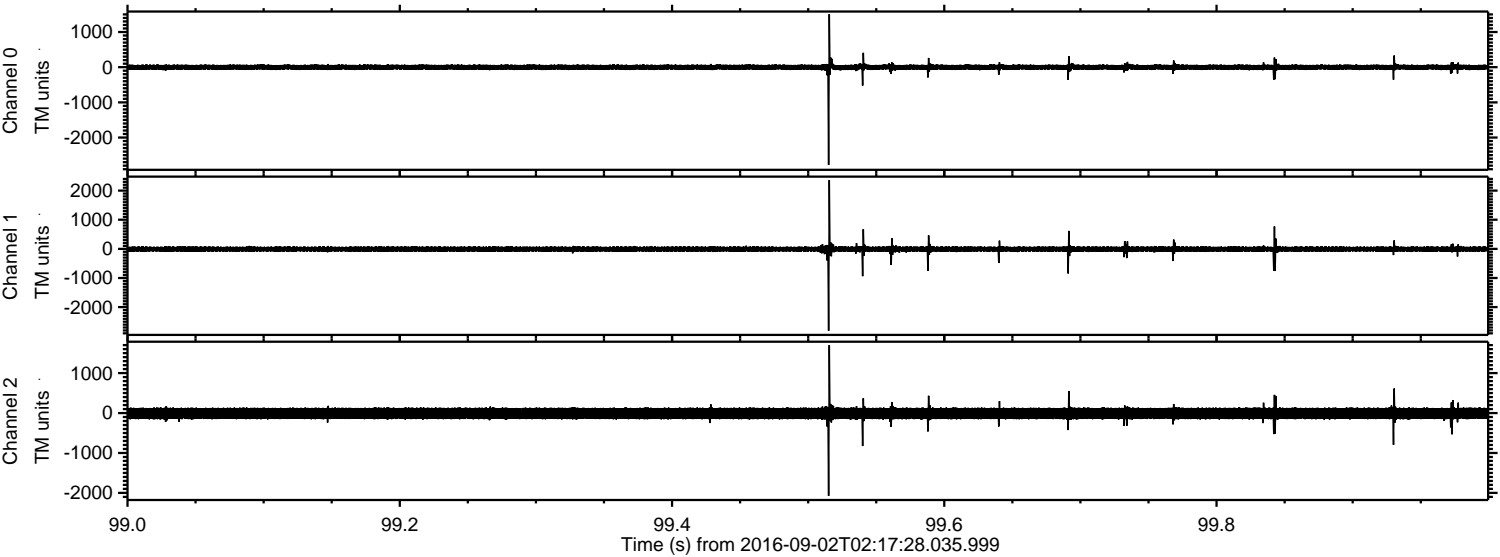

ELMAVAN 3D WAVEFORMS (Measured data sampled at 50 kHz) 51000 packets of 144 samples from 2016-09-02T02:17:28.035.999. Part 113/147

Processed Fri Sep 2 04:25:26 2016 by ELM ver.2012-10-06 from 001__elm20160902_021727__dat00.bin

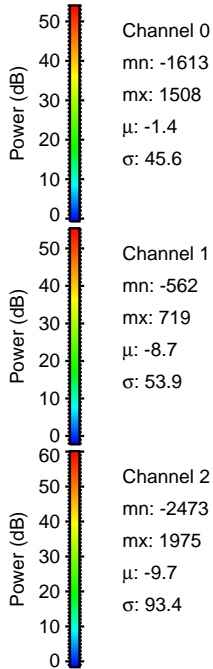
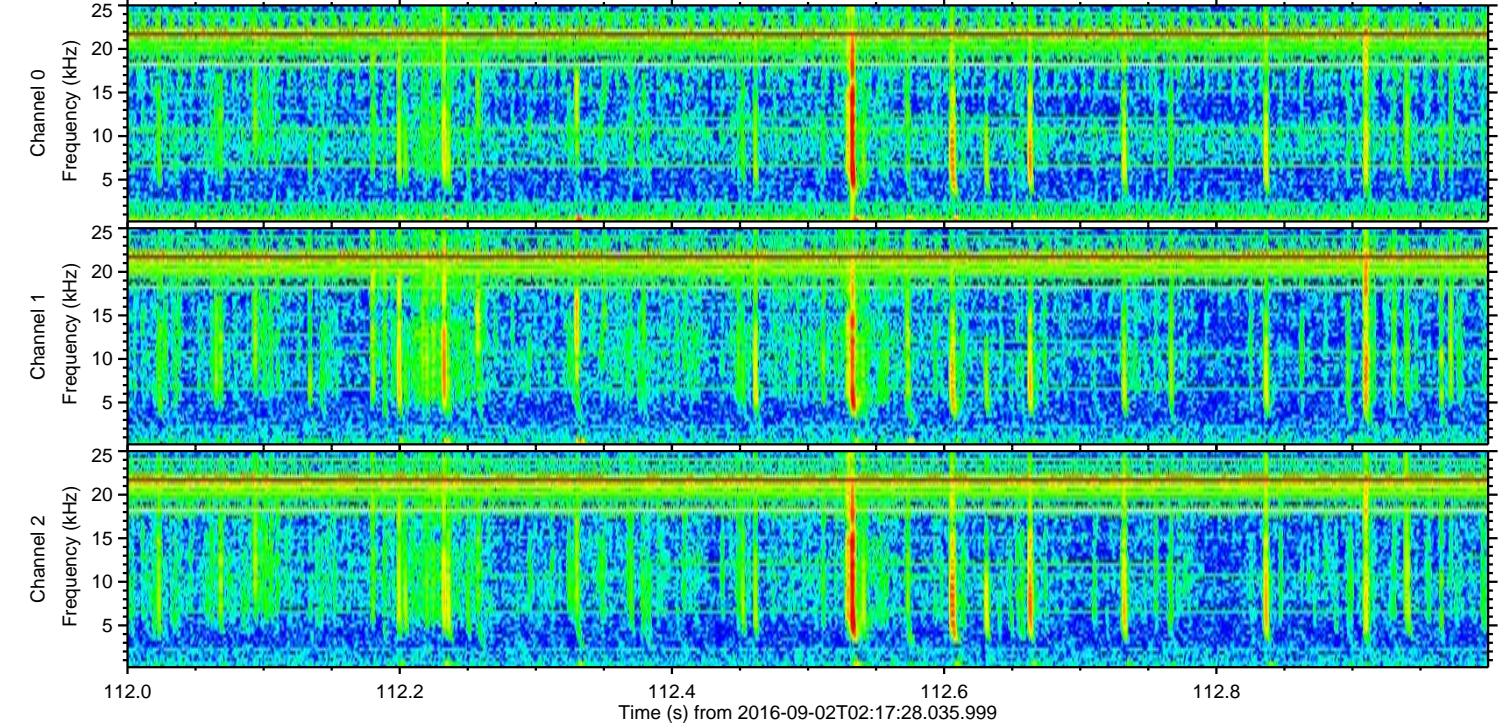
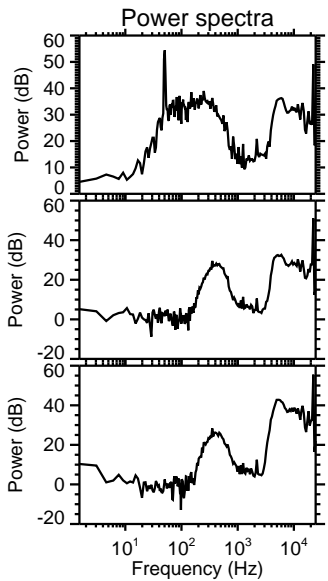
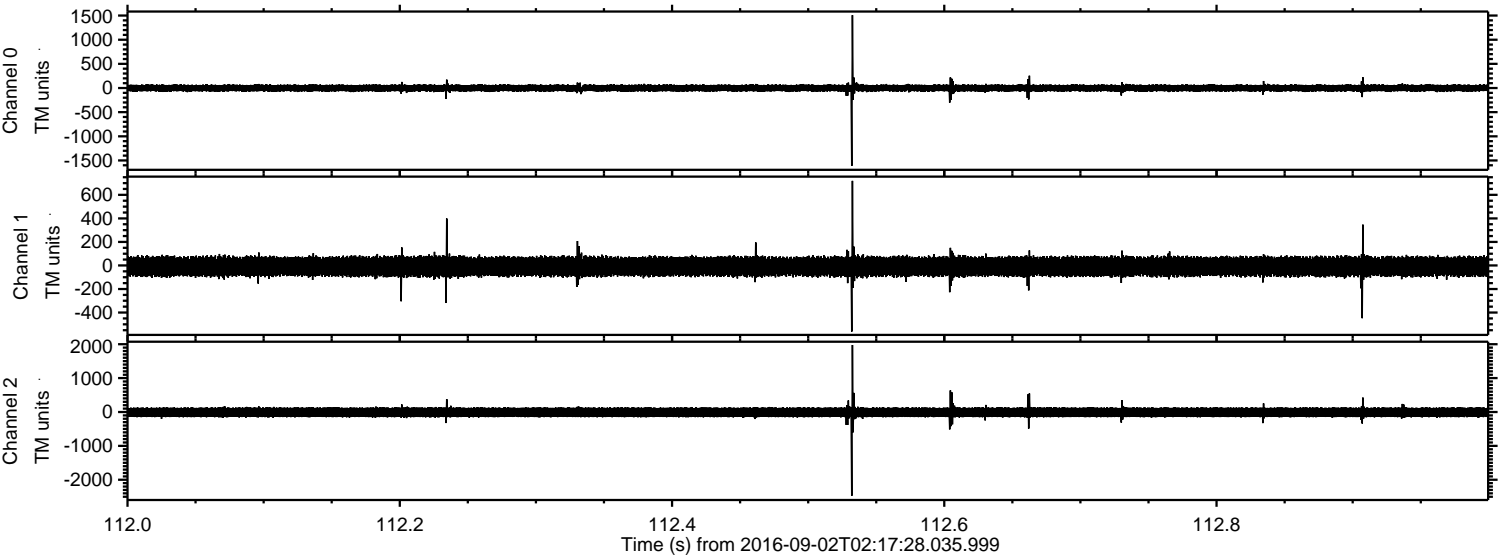

ELMAVAN 3D WAVEFORMS (Measured data sampled at 50 kHz) 51000 packets of 144 samples from 2016-09-02T02:17:28.035.999. Part 101/147

Processed Fri Sep 2 04:25:26 2016 by ELM ver.2012-10-06 from 001__elm20160902_021727__dat00.bin

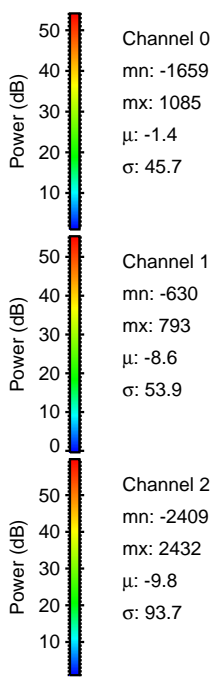
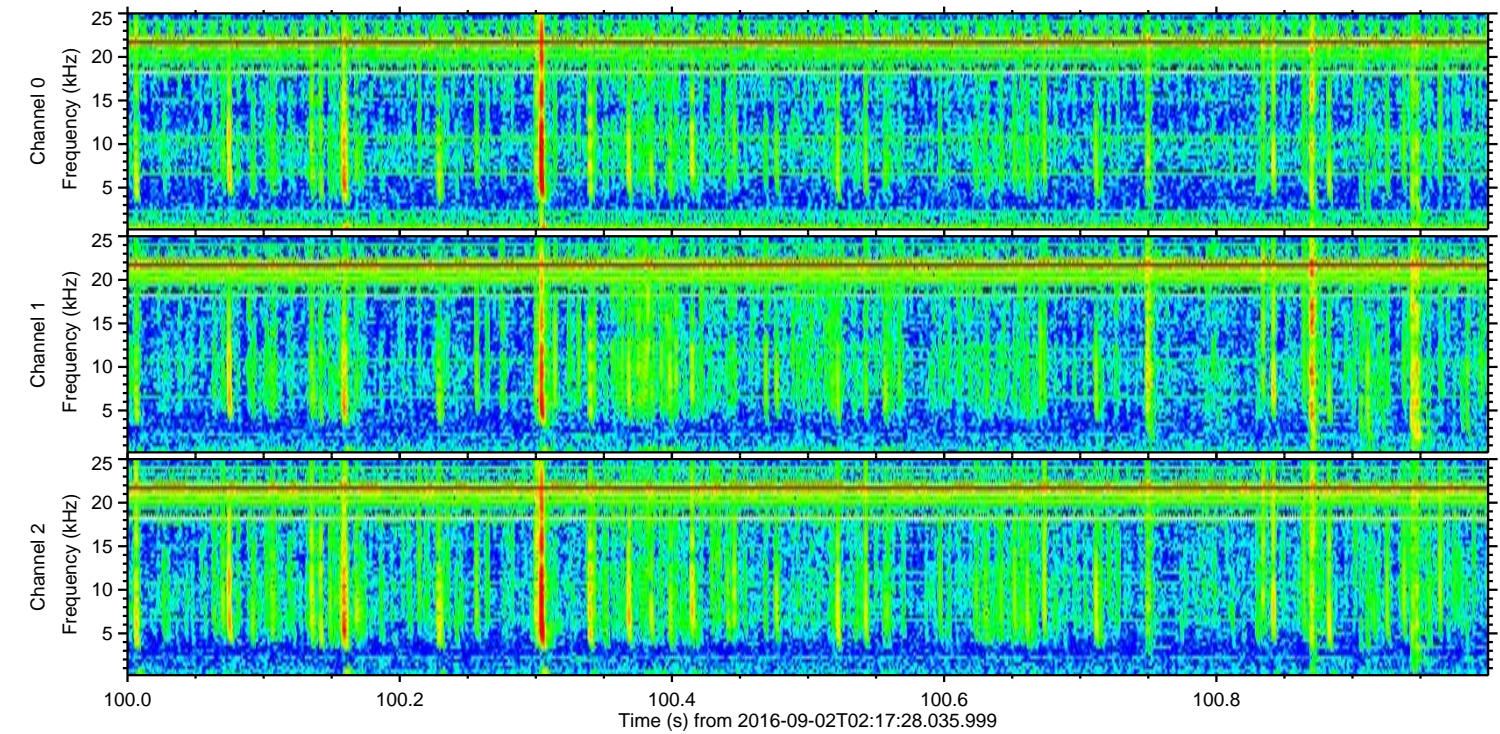
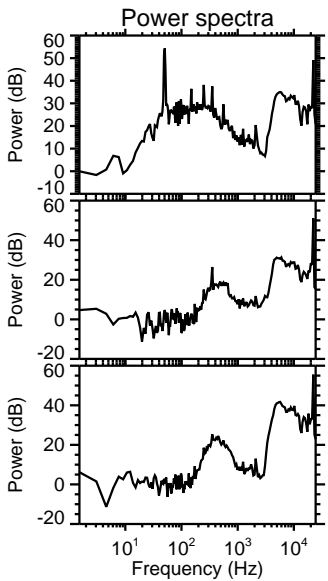
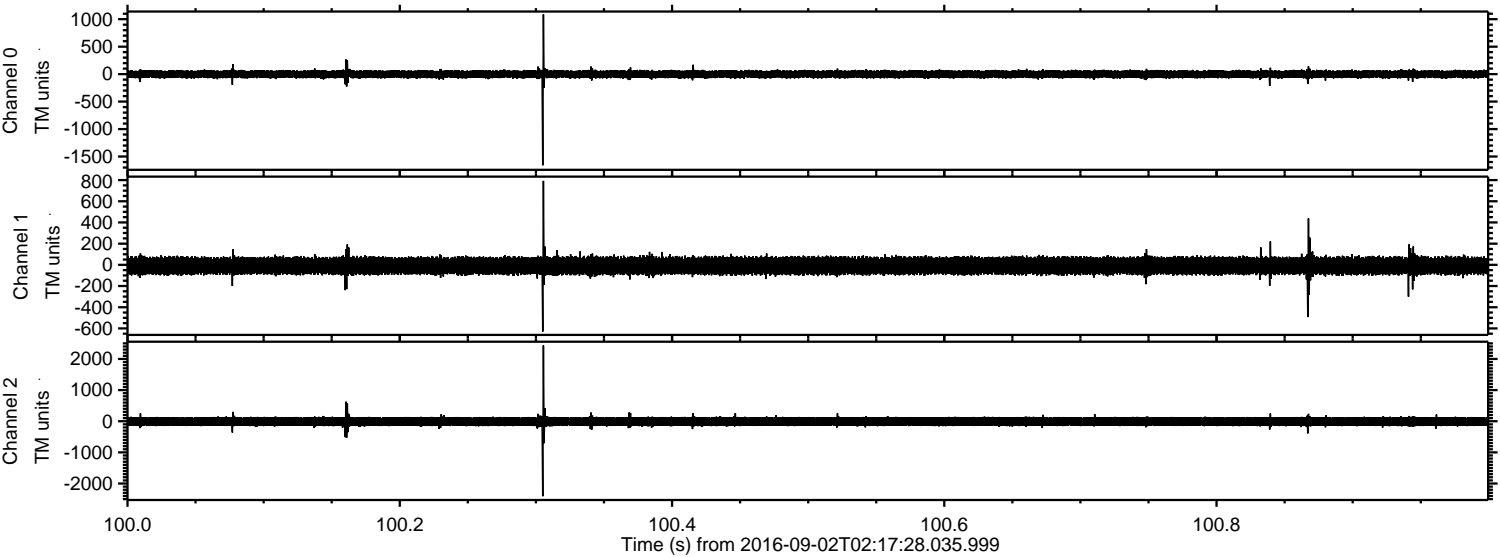

Processed Fri Sep 2 04:25:27 2016 by ELM ver.2012-10-06 from 001__elm20160902_021727__dat00.bin

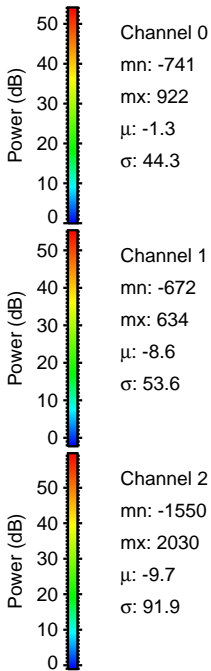
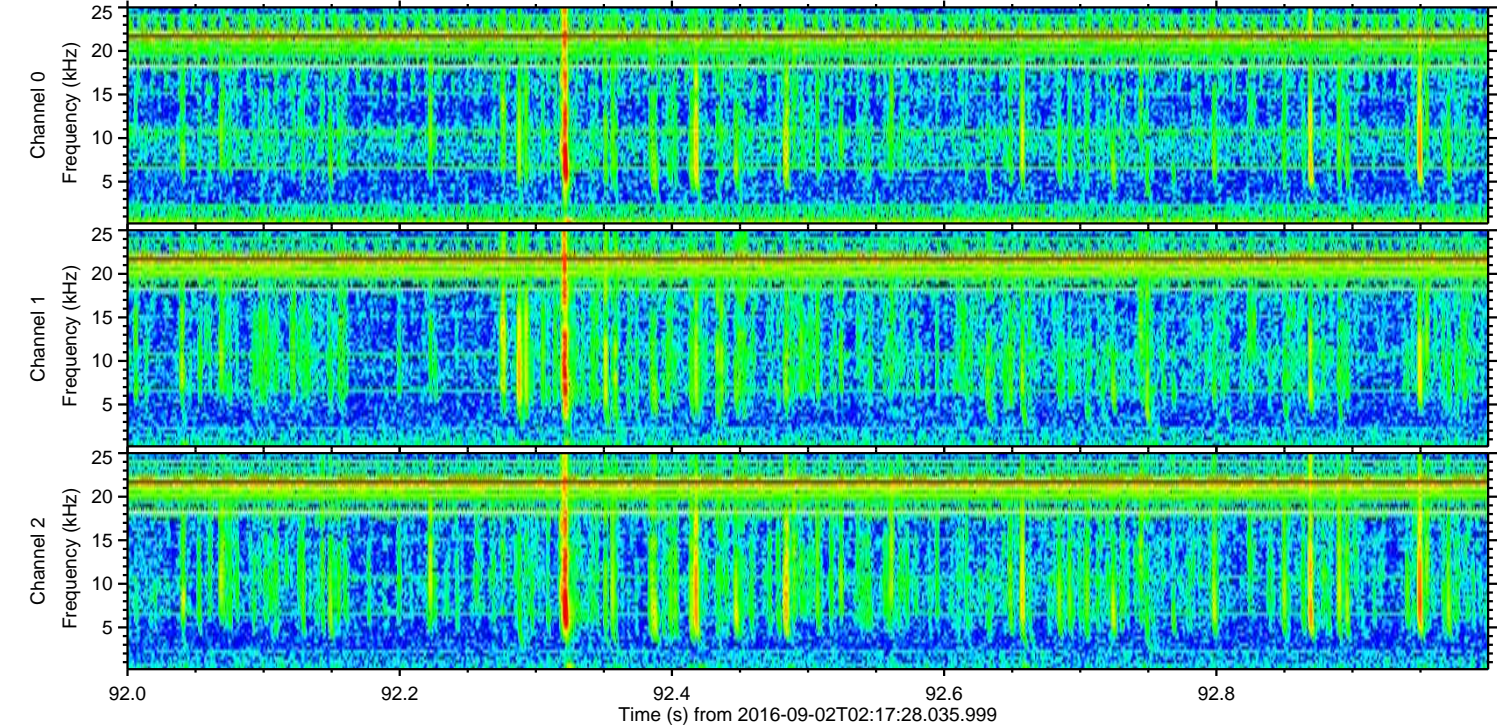
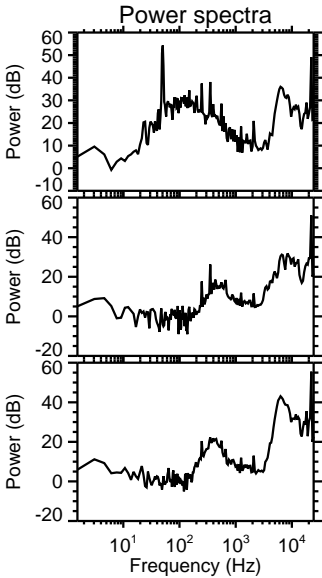
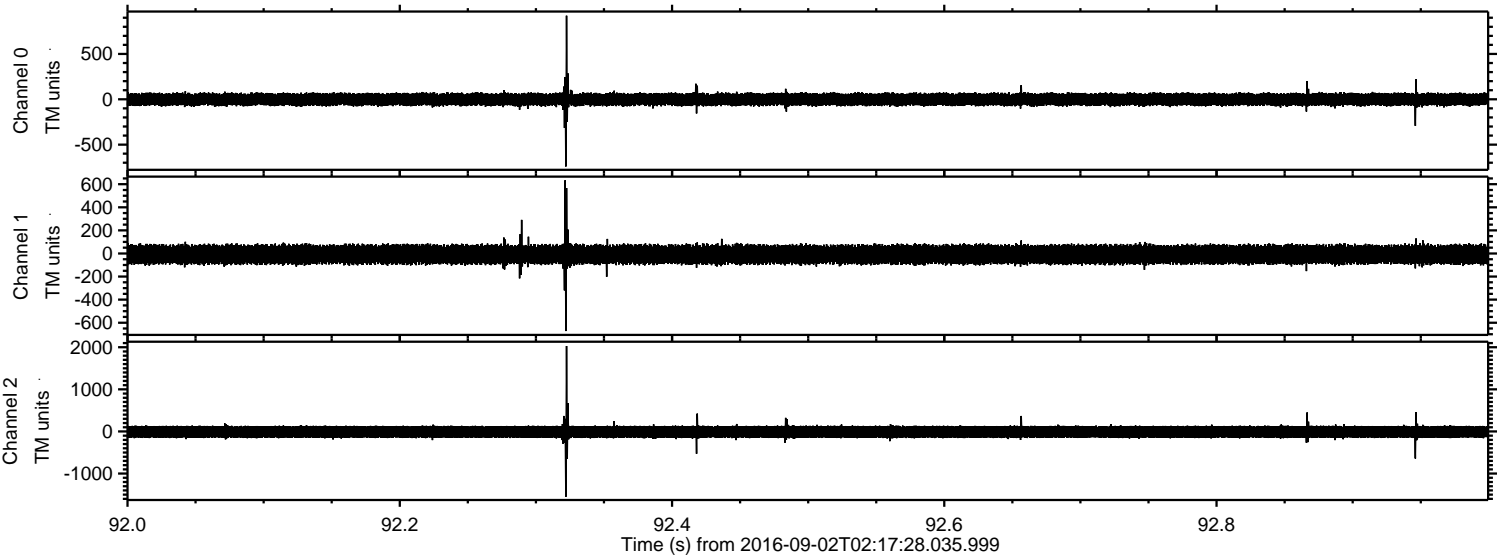

Processed Fri Sep 2 04:25:28 2016 by ELM ver.2012-10-06 from 001__elm20160902_021727__dat00.bin

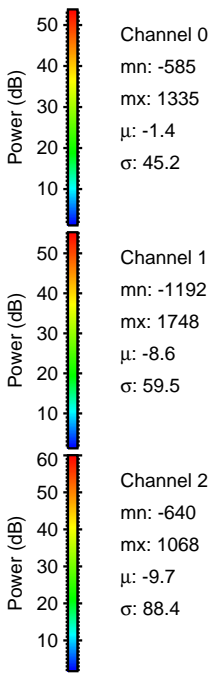
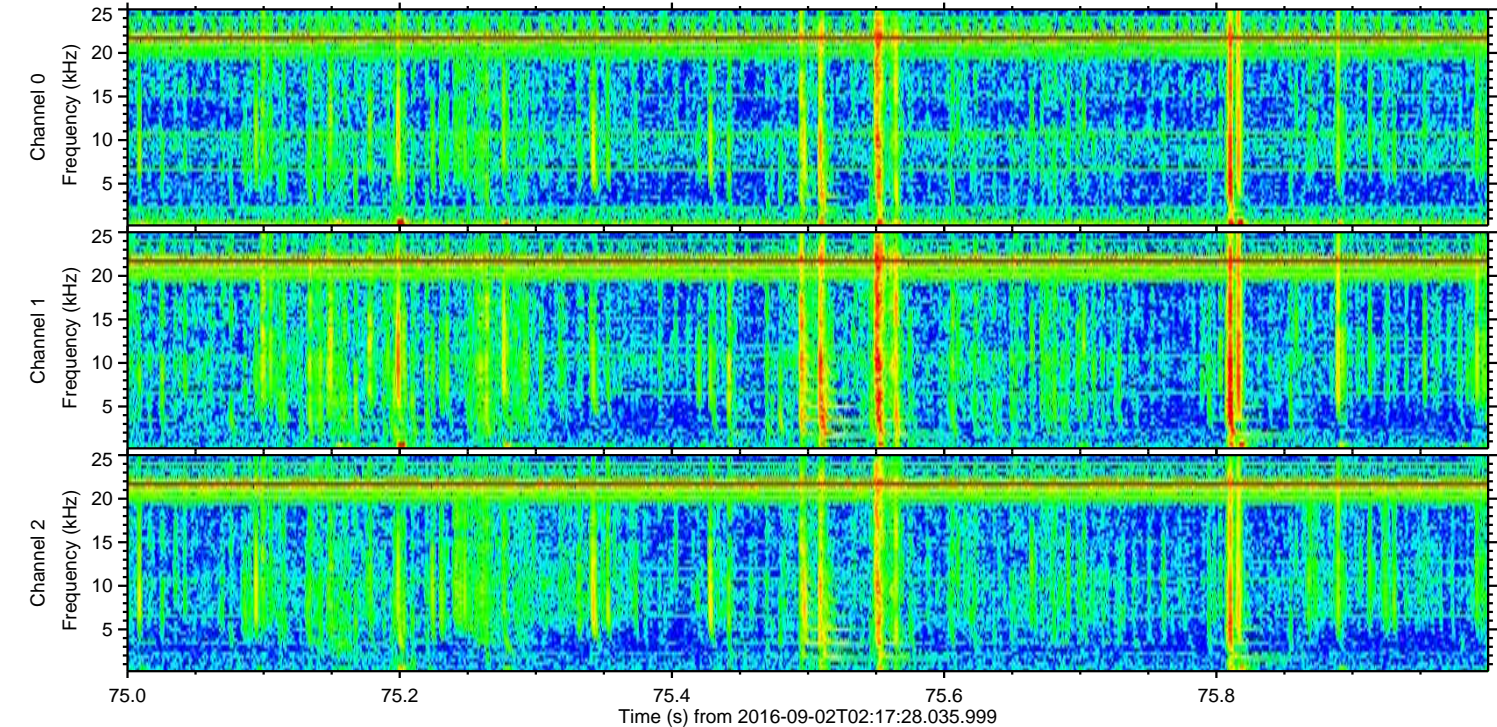
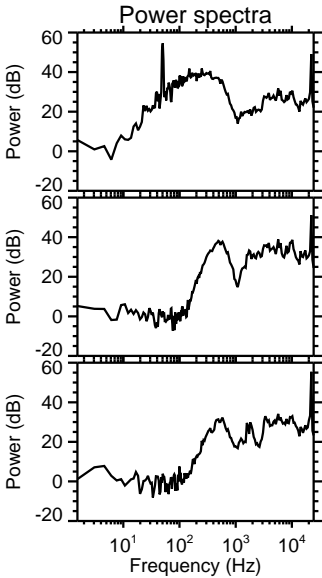
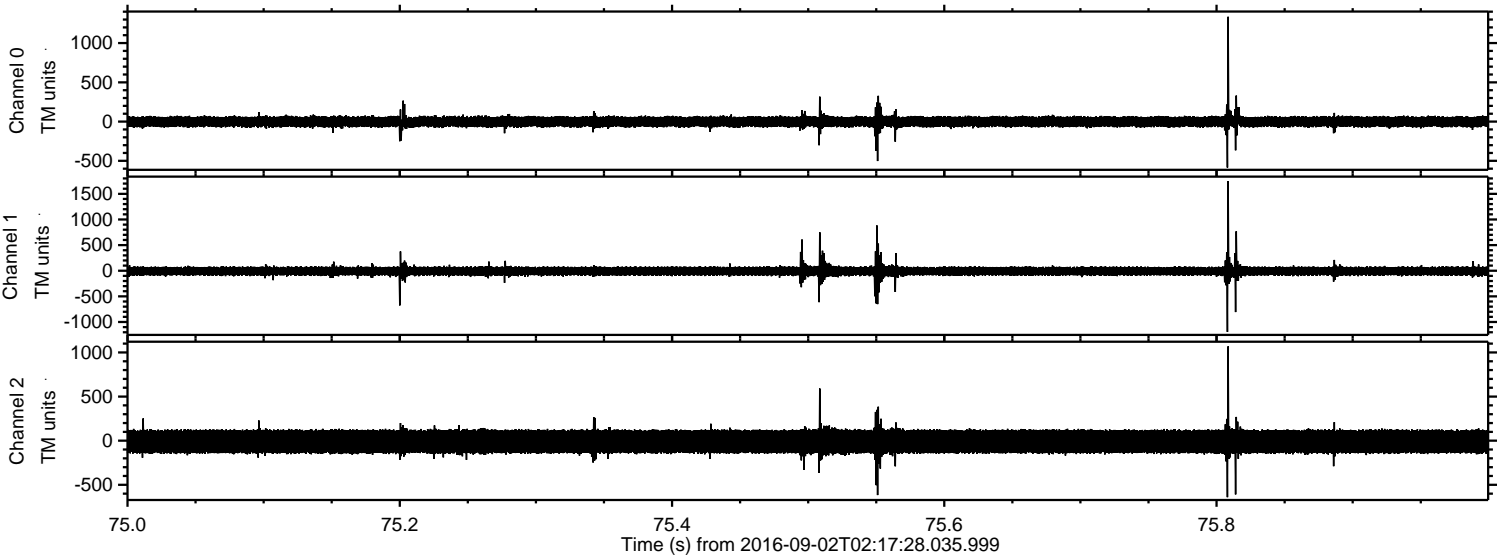

Processed Fri Sep 2 04:25:29 2016 by ELM ver.2012-10-06 from 001__elm20160902_021727__dat00.bin

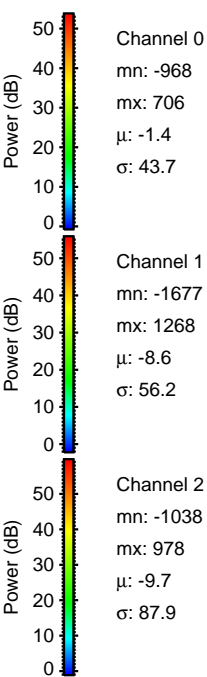
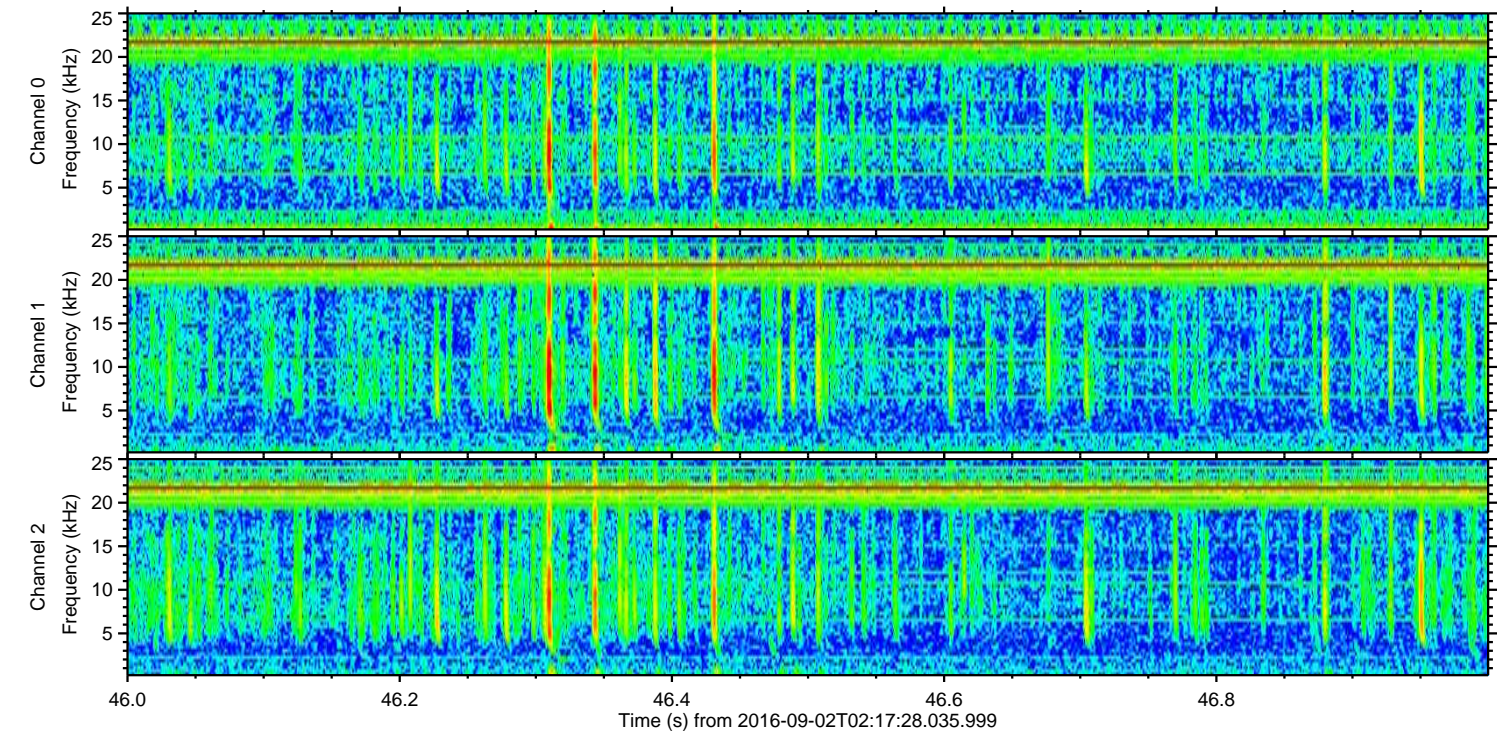
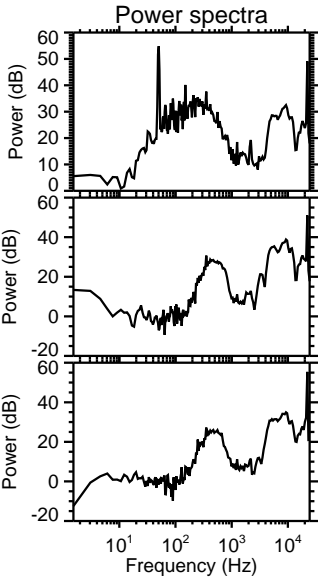
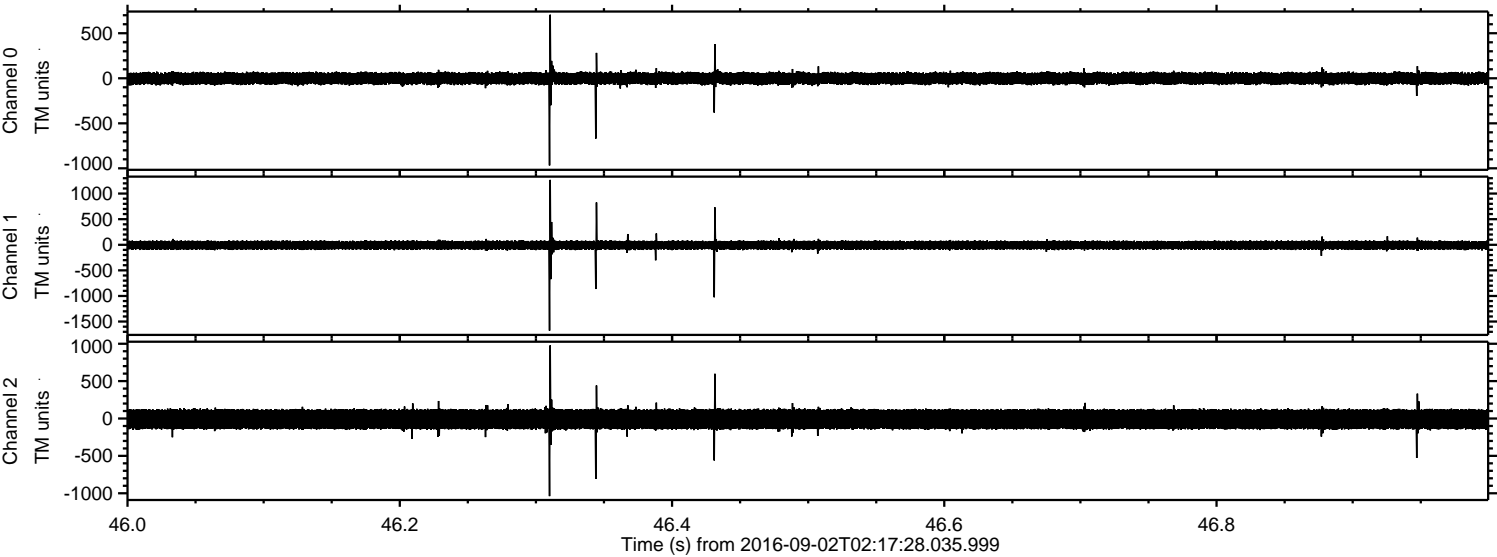

ELMAVAN 3D WAVEFORMS (Measured data sampled at 50 kHz) 51000 packets of 144 samples from 2016-09-02T02:17:28.035.999. Part 57/147

Processed Fri Sep 2 04:25:30 2016 by ELM ver.2012-10-06 from 001__elm20160902_021727__dat00.bin

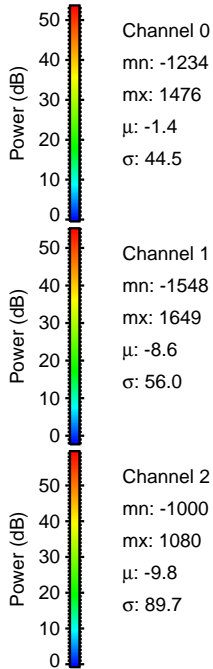
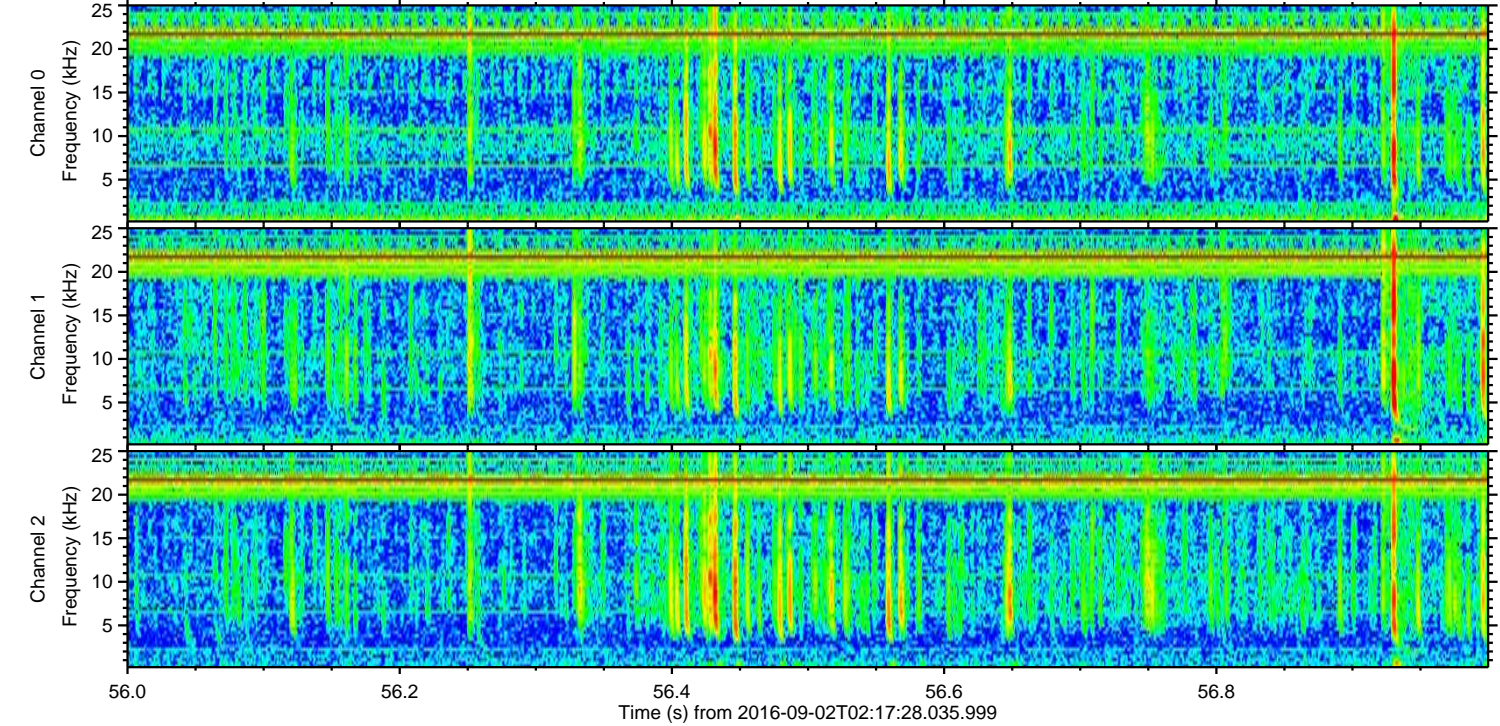
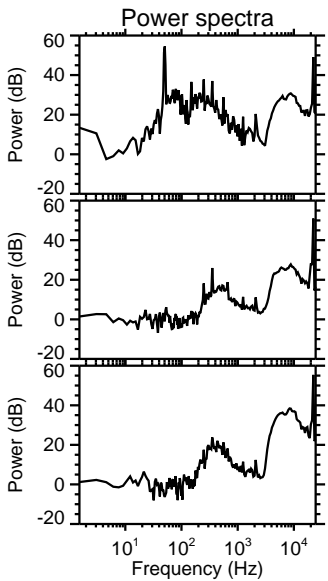
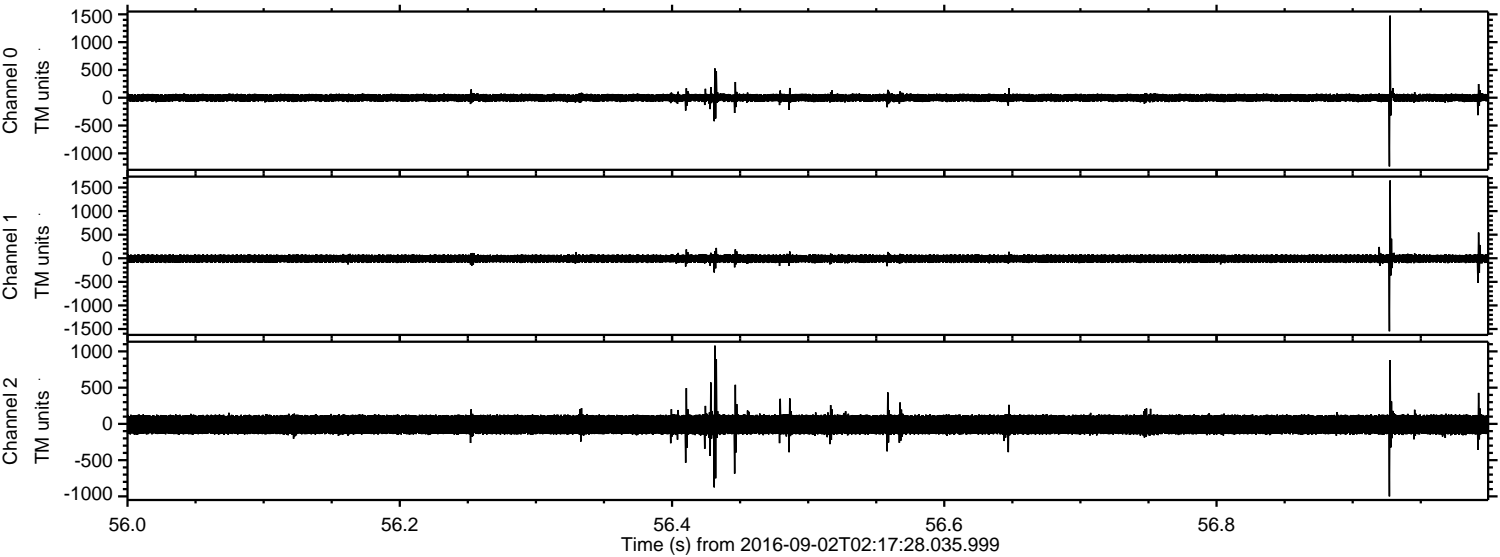

Channel 0
mn: -1234
mx: 1476
 μ : -1.4
 σ : 44.5

Channel 1
mn: -1548
mx: 1649
 μ : -8.6
 σ : 56.0

Channel 2
mn: -1000
mx: 1080
 μ : -9.8
 σ : 89.7

Processed Fri Sep 2 04:25:31 2016 by ELM ver.2012-10-06 from 001__elm20160902_021727__dat00.bin

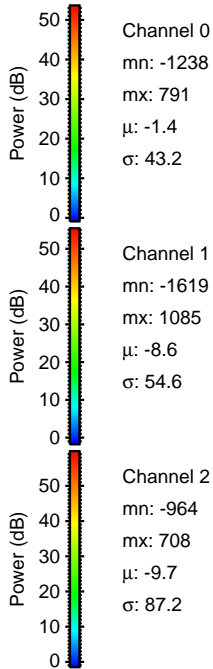
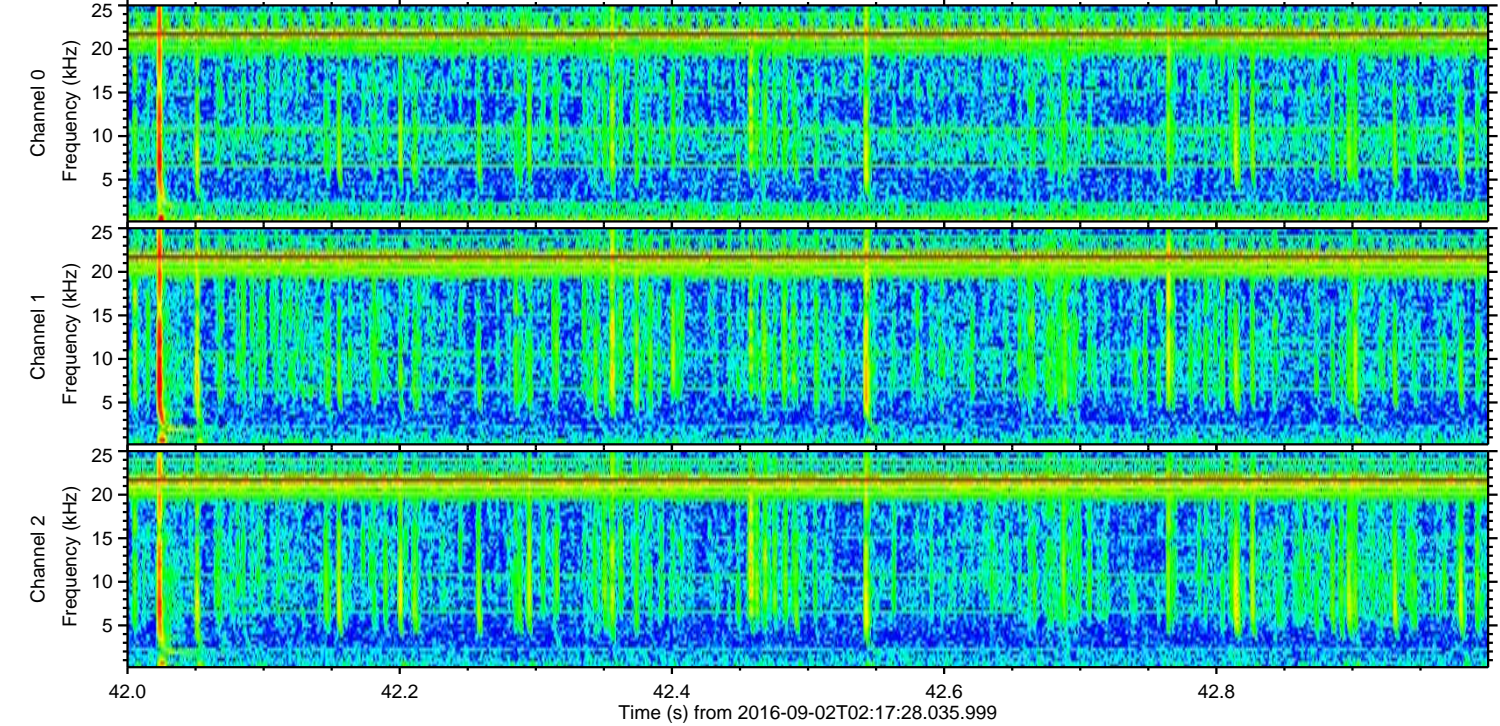
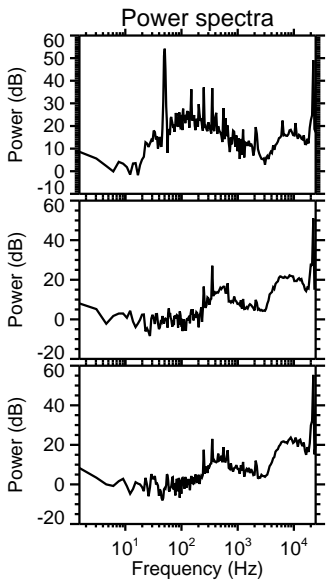
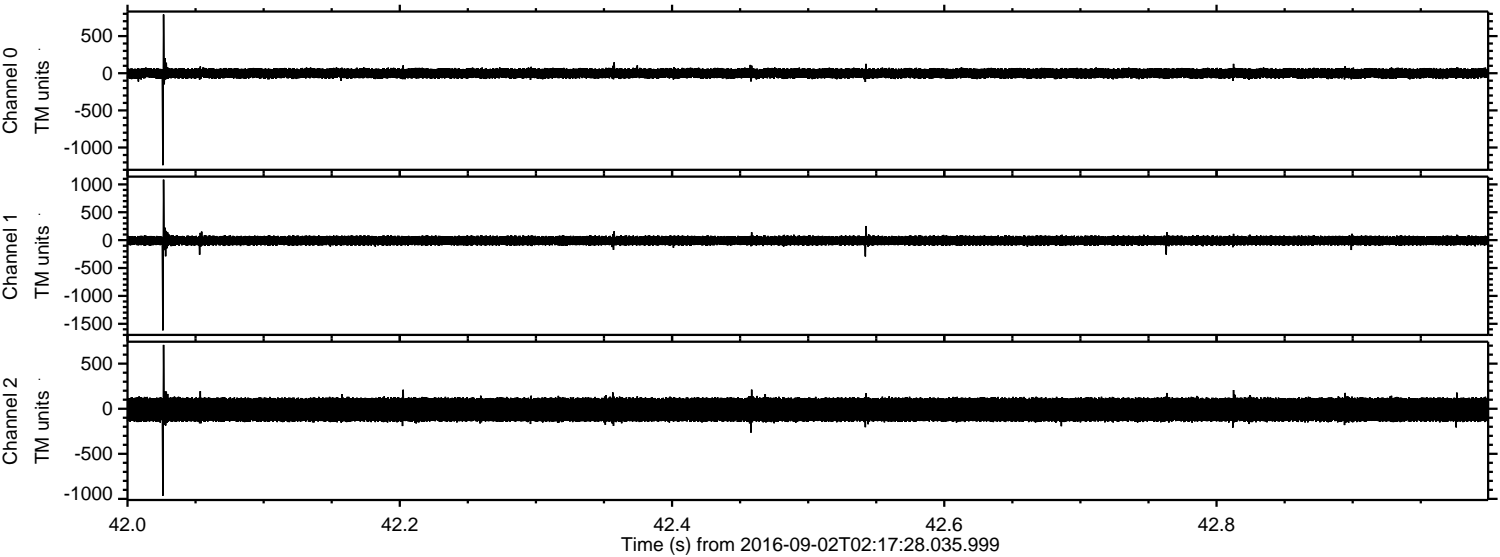

Processed Fri Sep 2 04:25:32 2016 by ELM ver.2012-10-06 from 001__elm20160902_021727__dat00.bin

