

# ELMAVAN 3D WAVEFORMS (Measured data sampled at 50 kHz) 51000 packets of 144 samples from 2016-09-02T01:02:24.608.999.

Processed Fri Sep 2 03:10:36 2016 by ELM ver.2012-10-06 from 001\_\_elm20160902\_010223\_\_dat00.bin

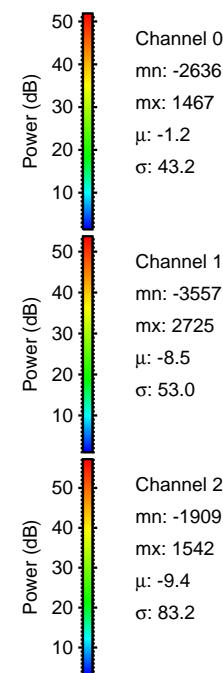

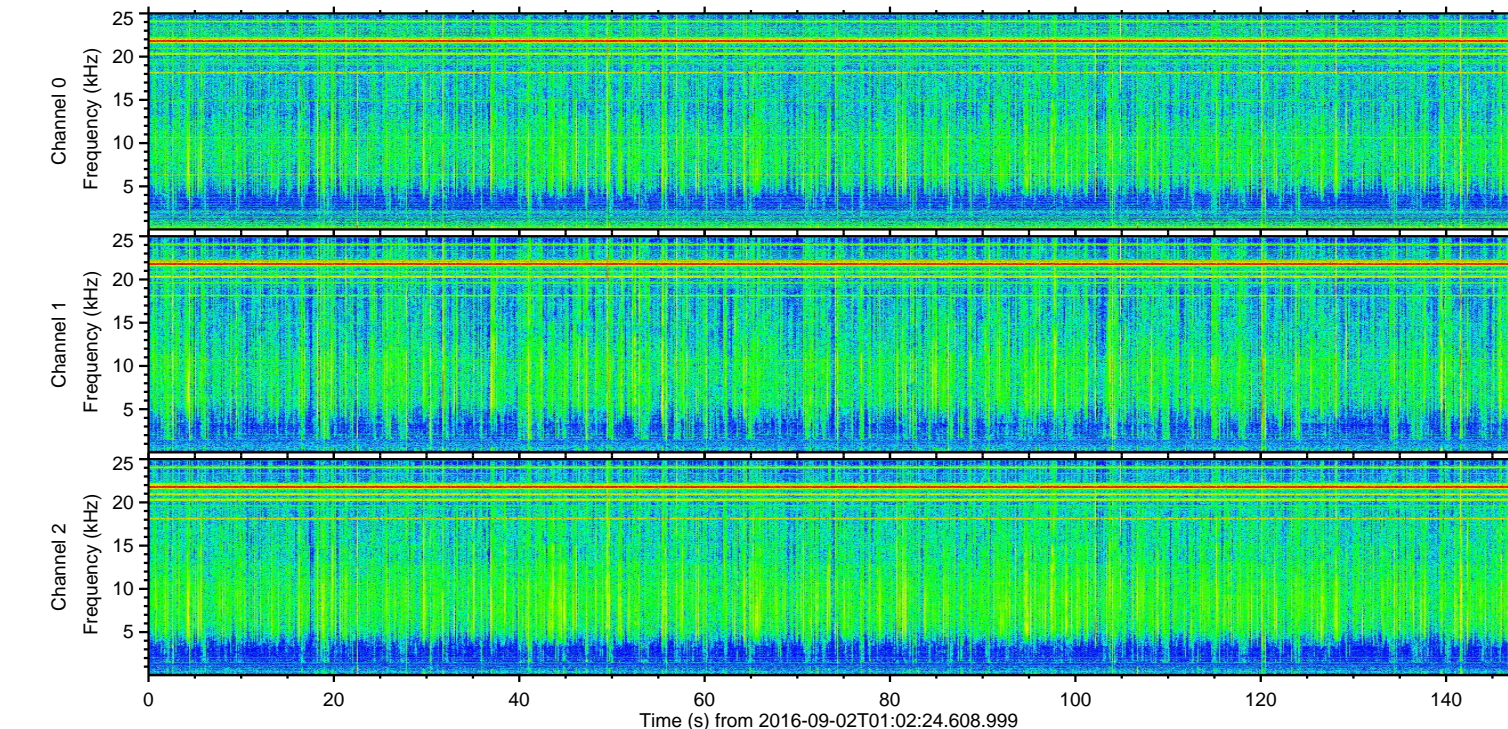
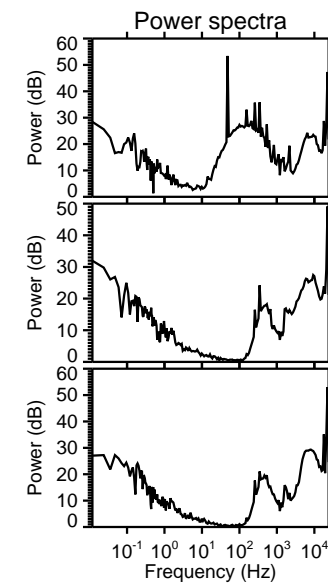
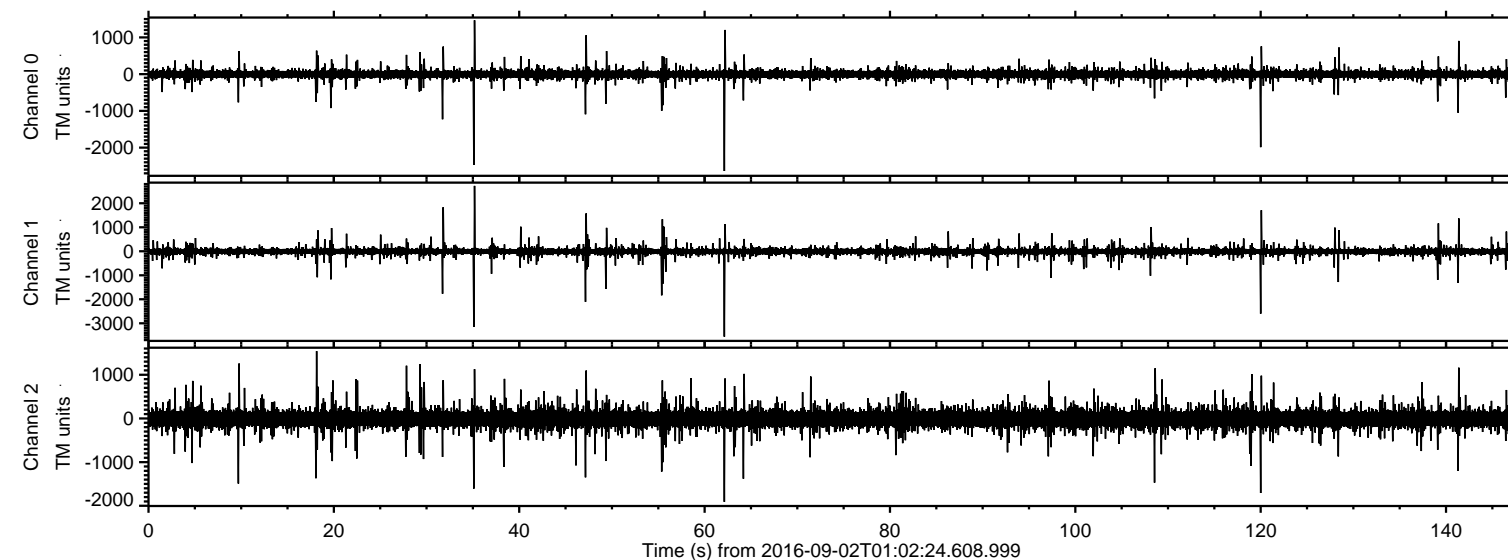

Processed Fri Sep 2 03:10:48 2016 by ELM ver.2012-10-06 from 001\_\_elm20160902\_010223\_\_dat00.bin

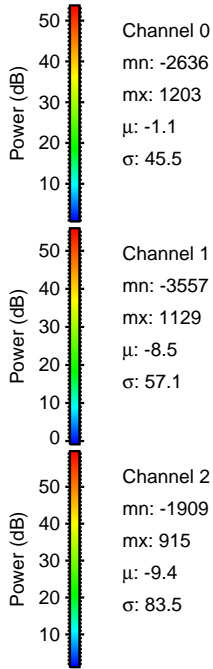
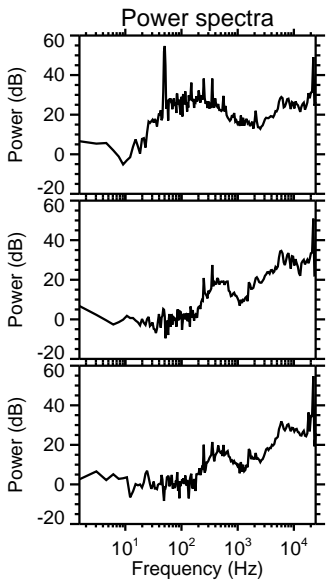
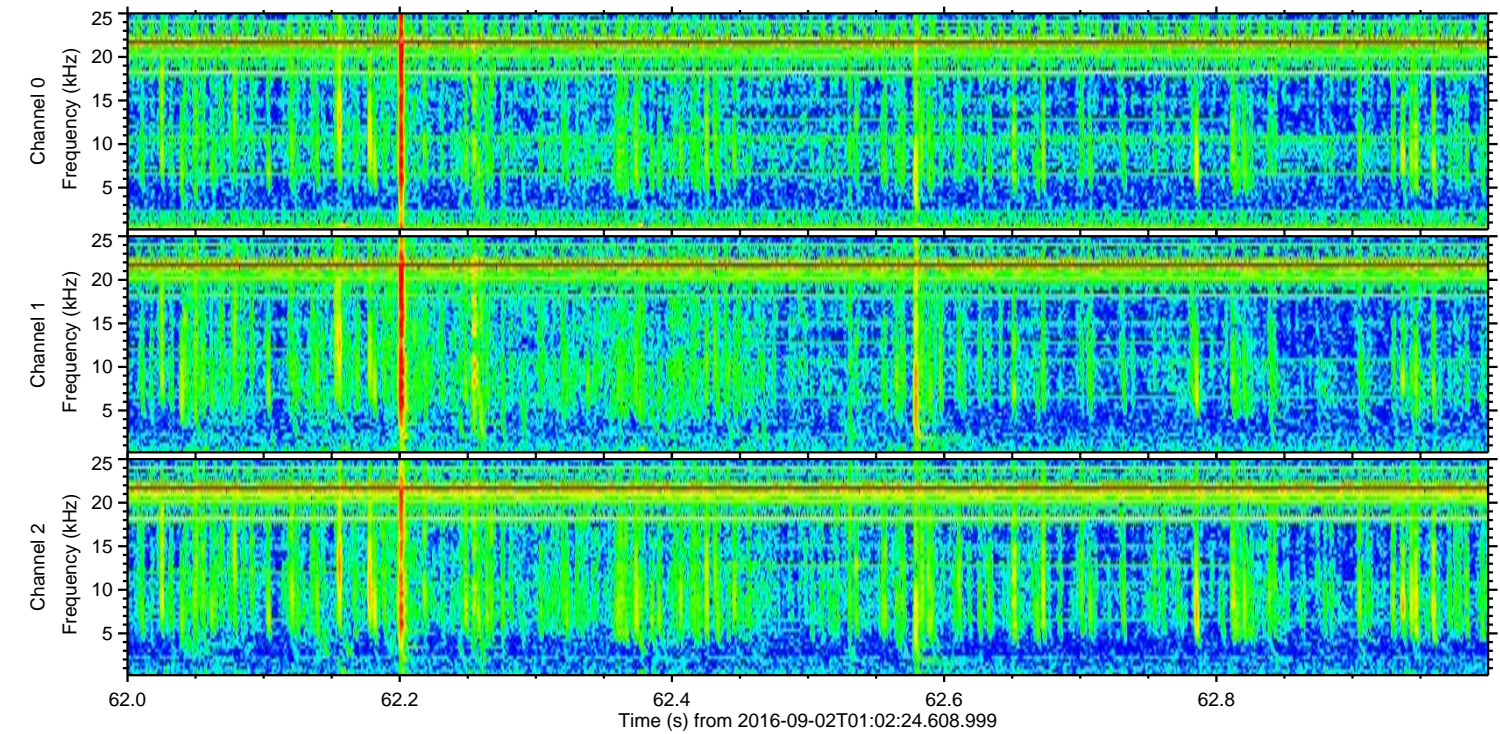
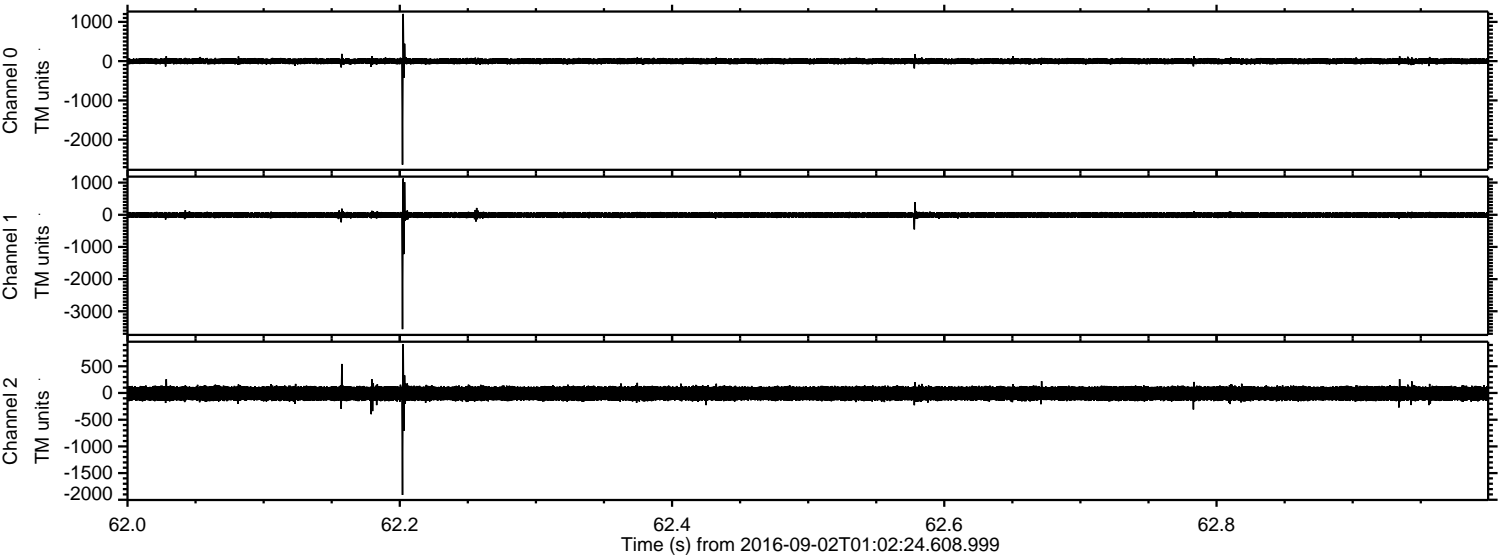



Processed Fri Sep 2 03:10:49 2016 by ELM ver.2012-10-06 from 001\_\_elm20160902\_010223\_\_dat00.bin

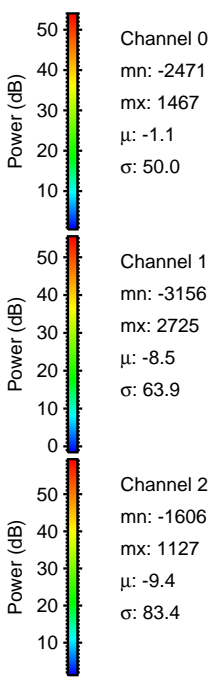
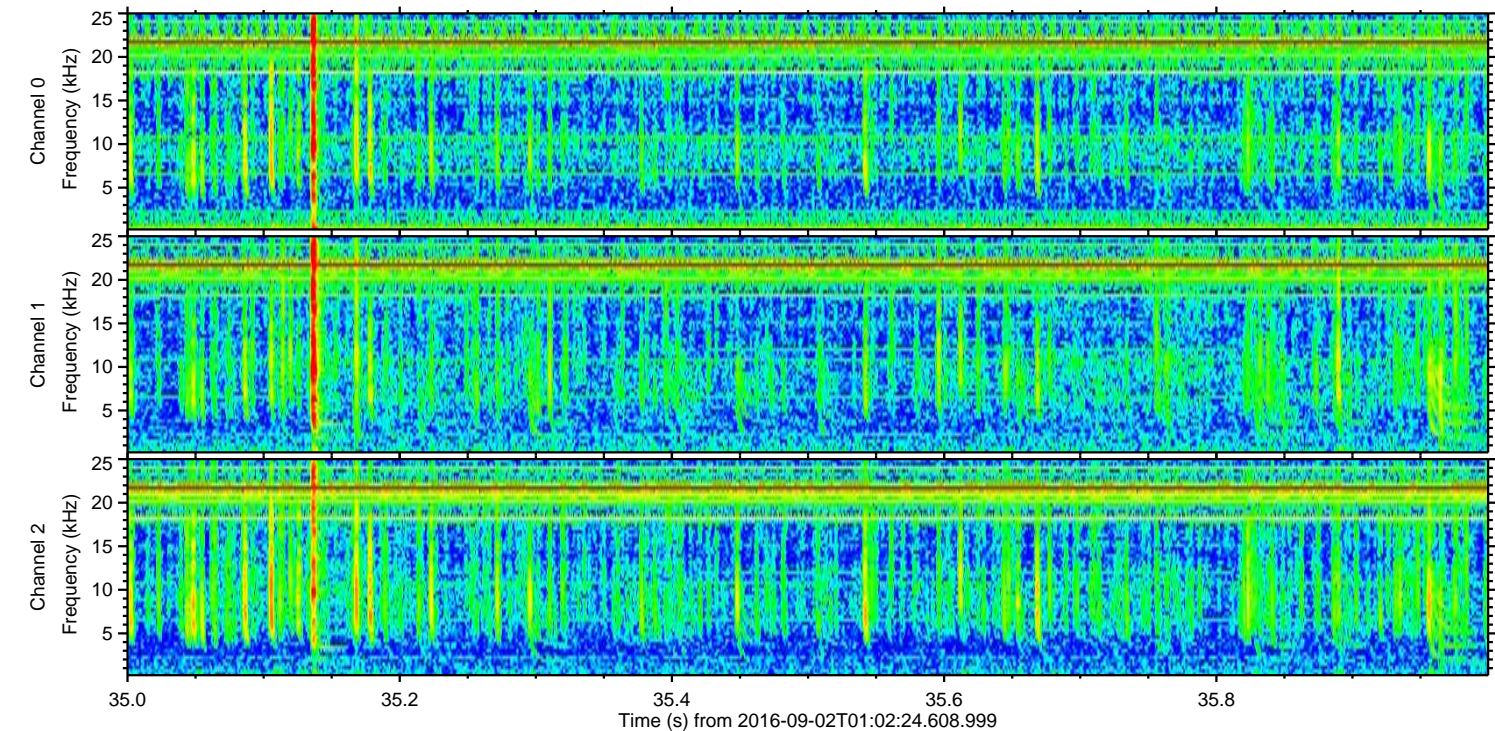
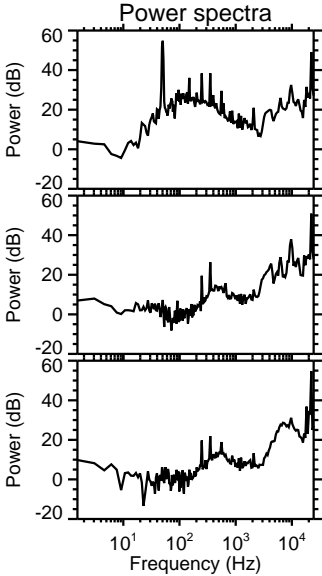
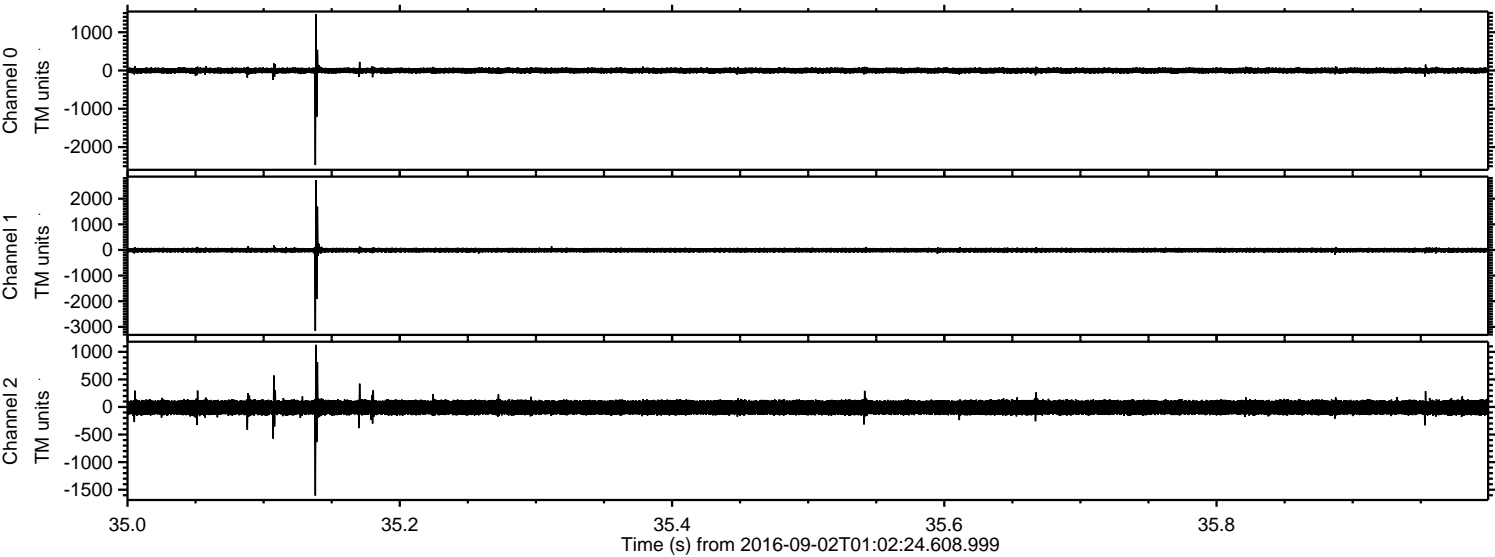



ELMAVAN 3D WAVEFORMS (Measured data sampled at 50 kHz) 51000 packets of 144 samples from 2016-09-02T01:02:24.608.999. Part 121/147

Processed Fri Sep 2 03:10:50 2016 by ELM ver.2012-10-06 from 001\_\_elm20160902\_010223\_\_dat00.bin

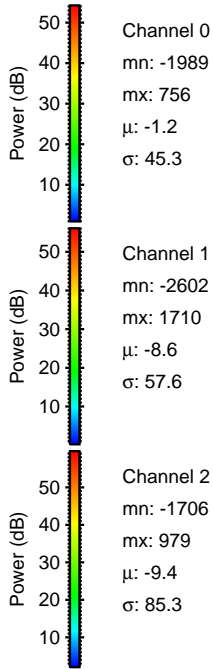
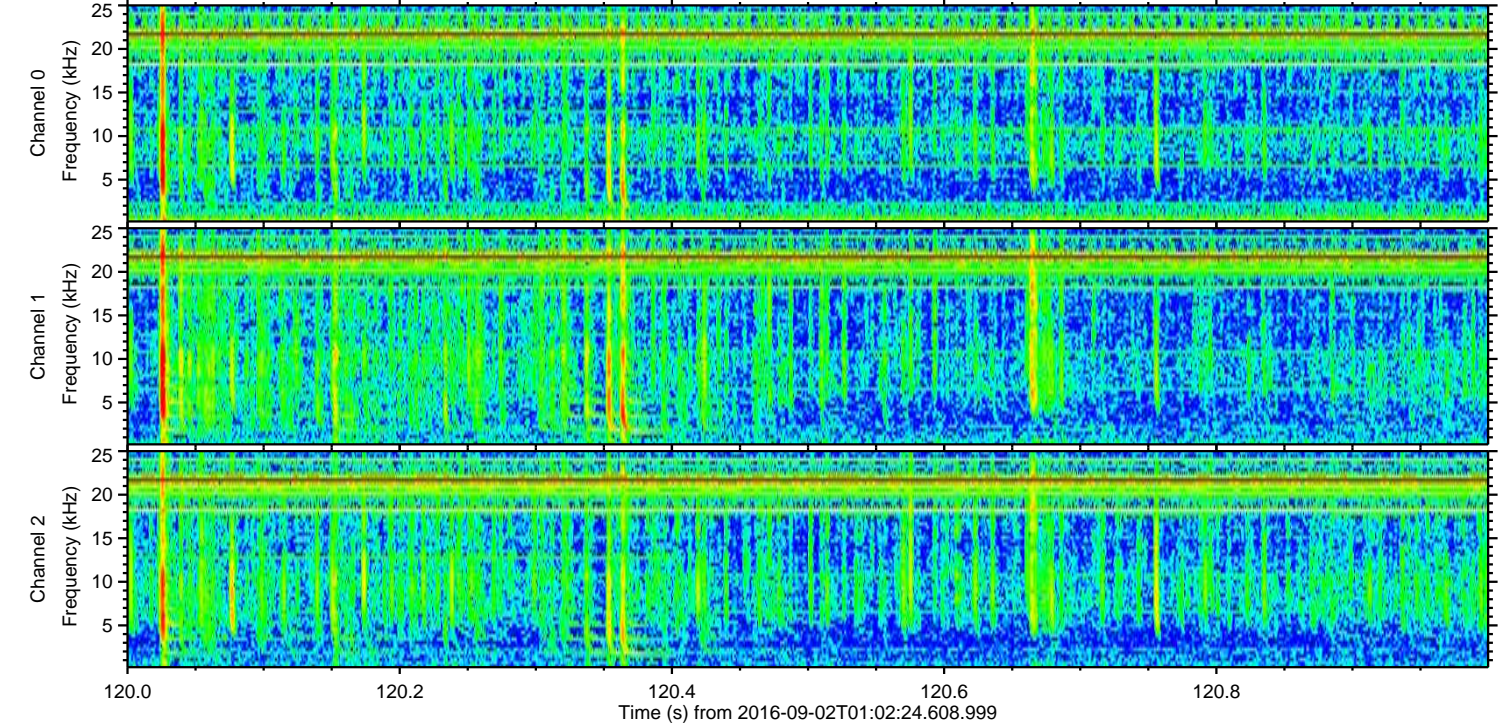
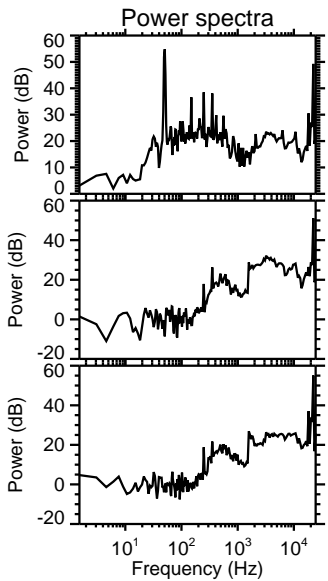
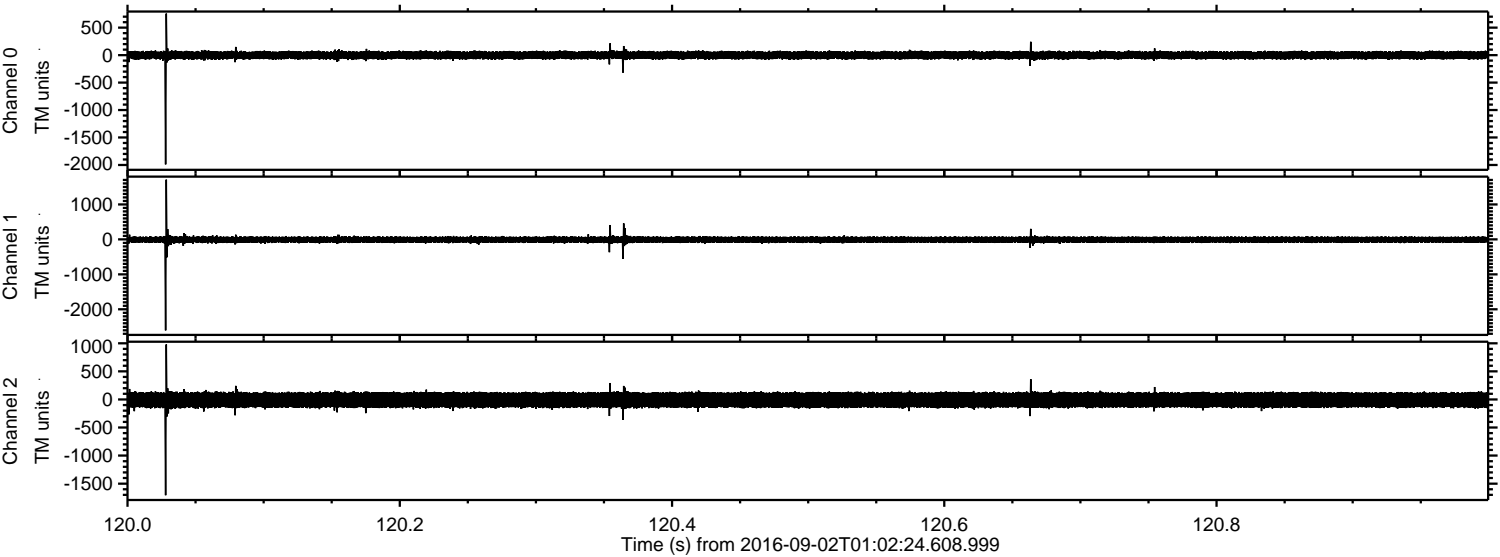



Processed Fri Sep 2 03:10:50 2016 by ELM ver.2012-10-06 from 001\_\_elm20160902\_010223\_\_dat00.bin

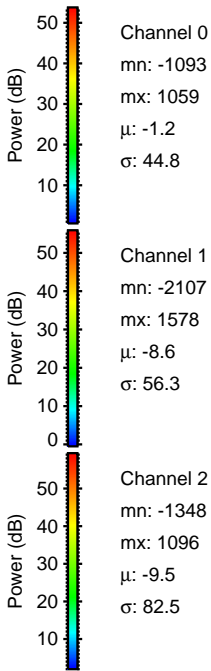
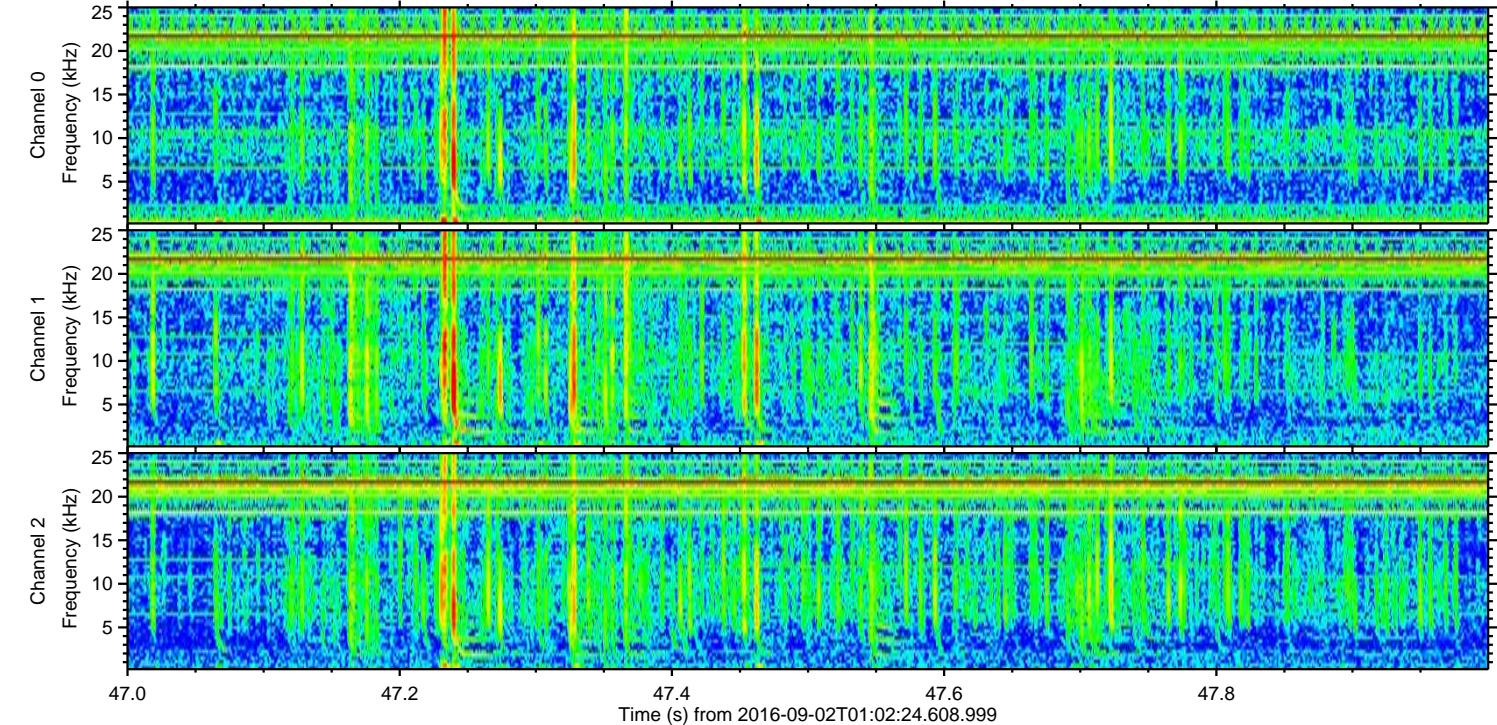
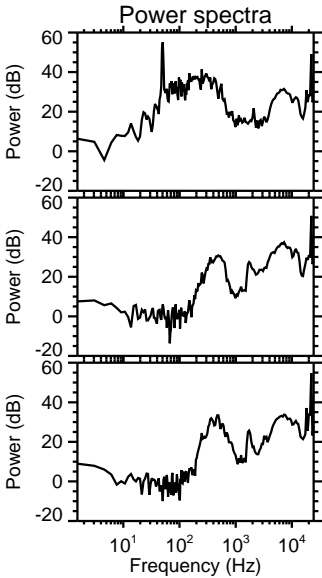
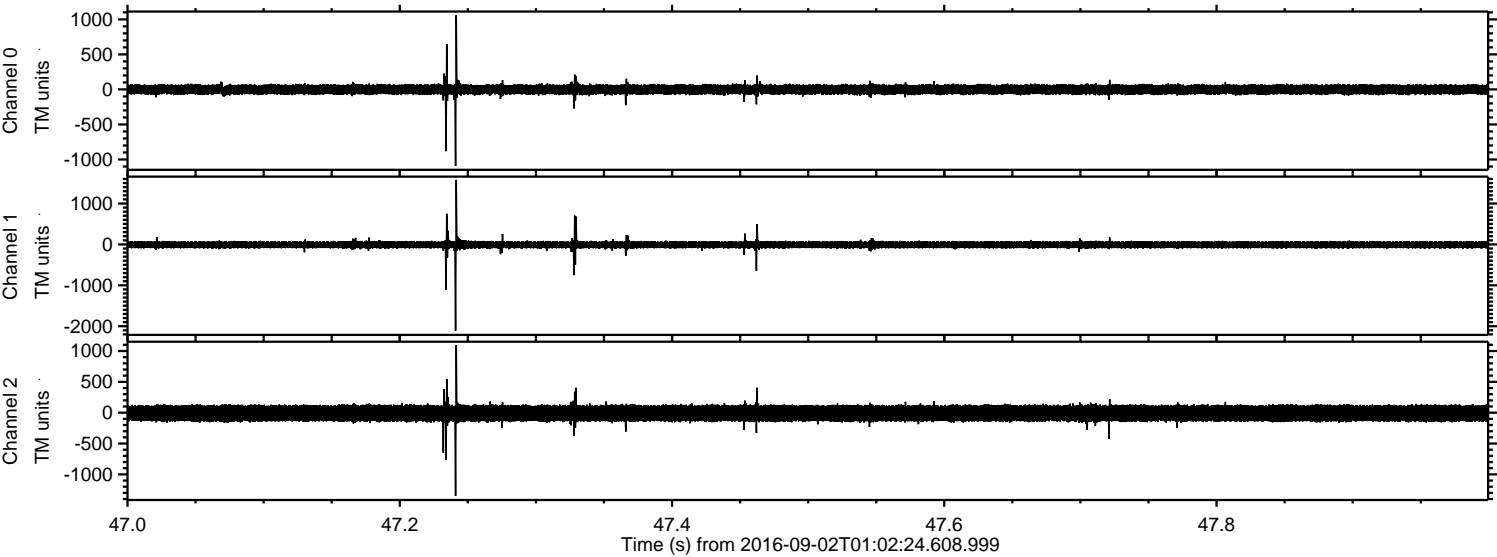



Processed Fri Sep 2 03:10:51 2016 by ELM ver.2012-10-06 from 001\_\_elm20160902\_010223\_\_dat00.bin

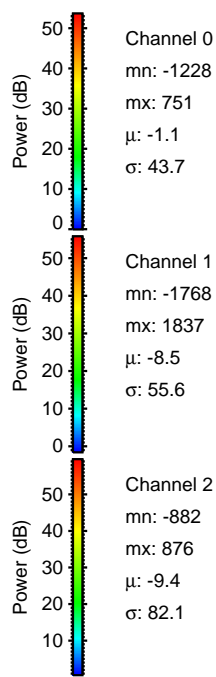
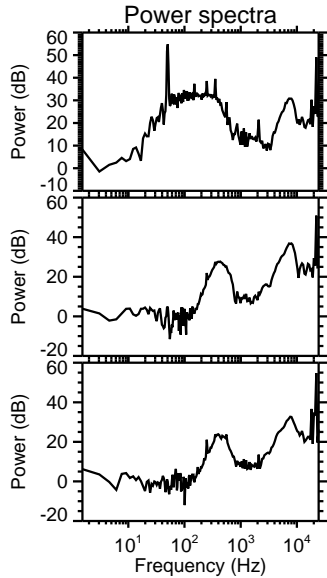
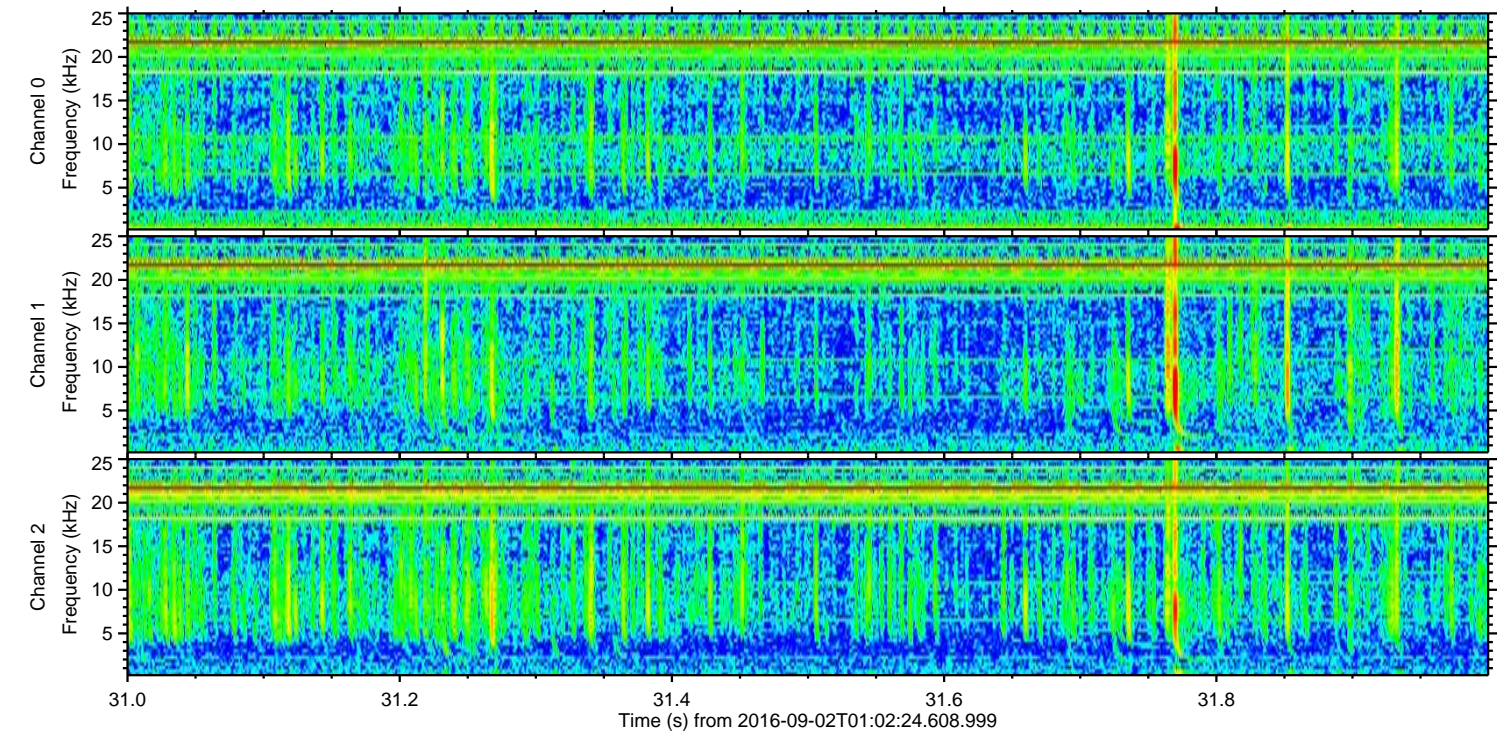
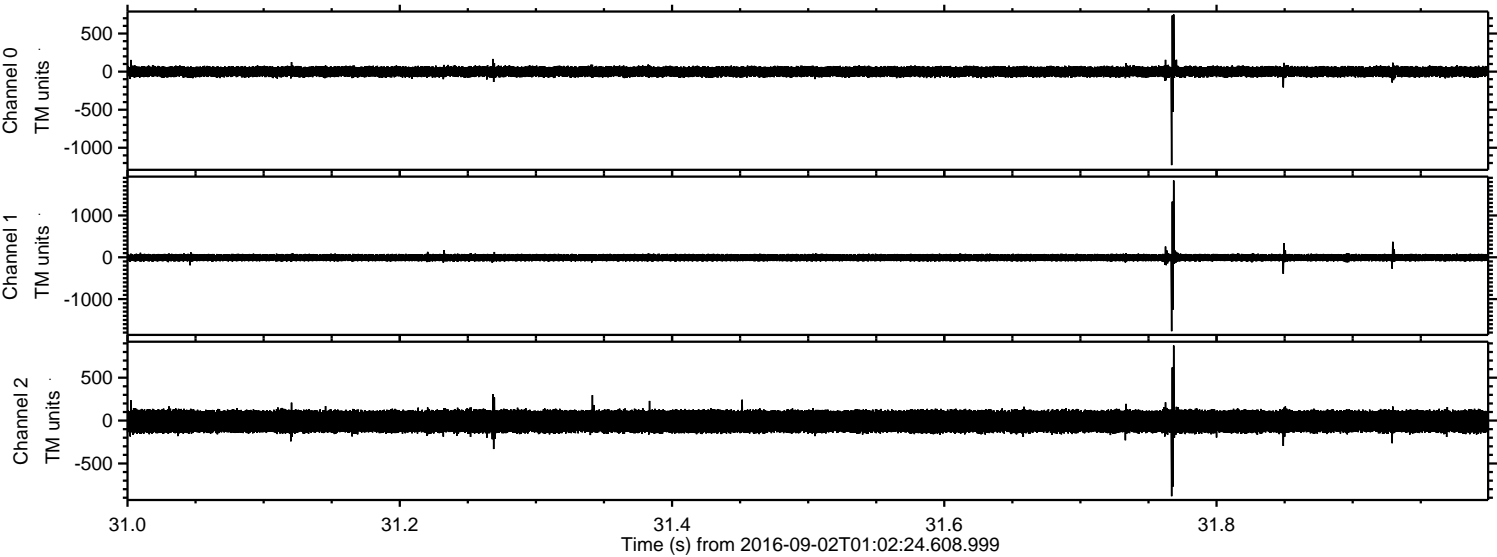



Processed Fri Sep 2 03:10:52 2016 by ELM ver.2012-10-06 from 001\_\_elm20160902\_010223\_\_dat00.bin

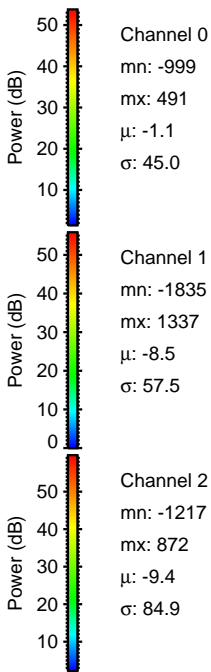
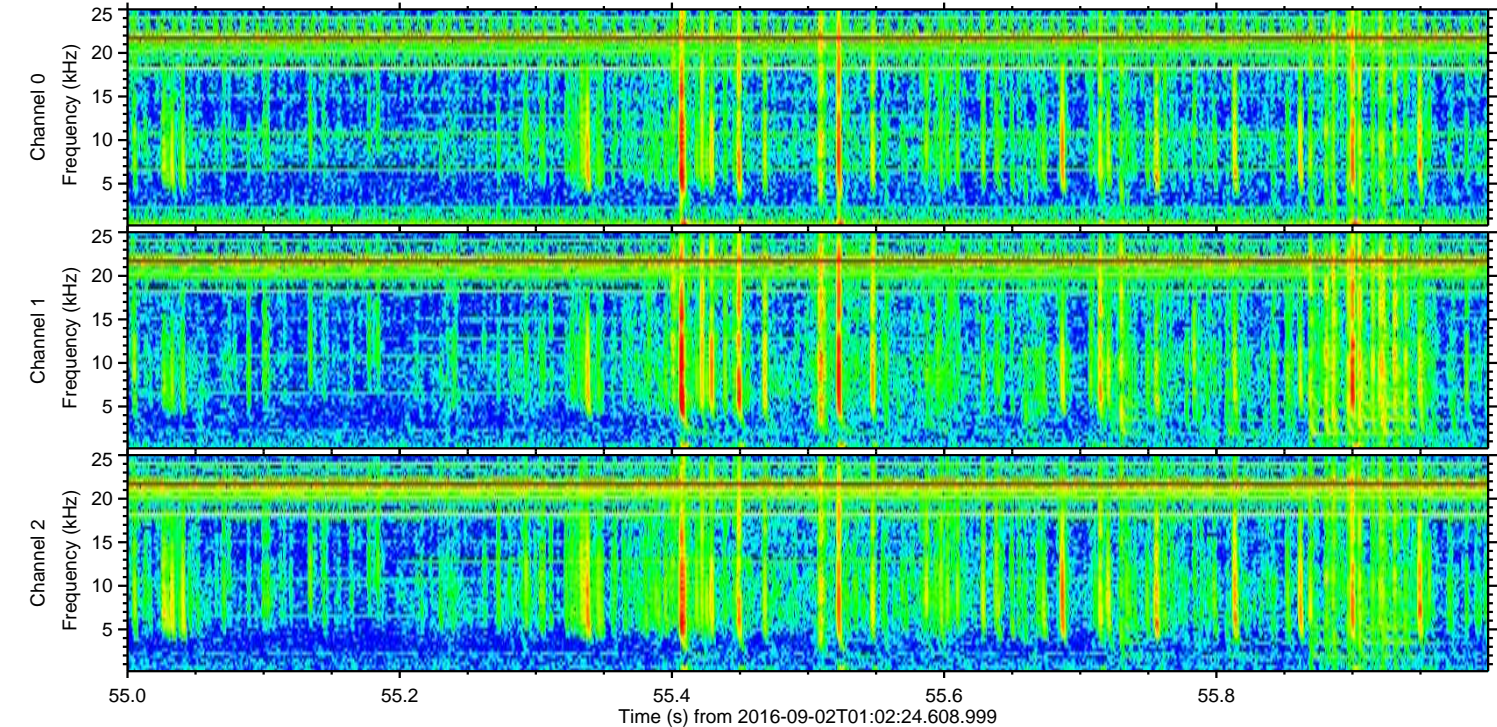
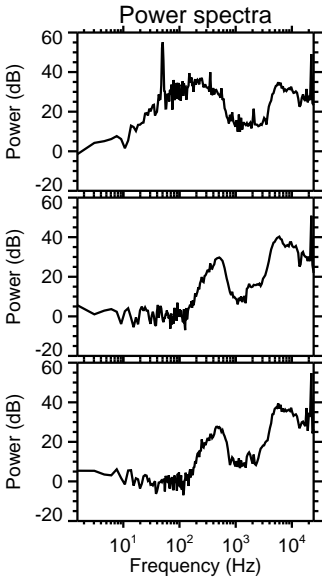
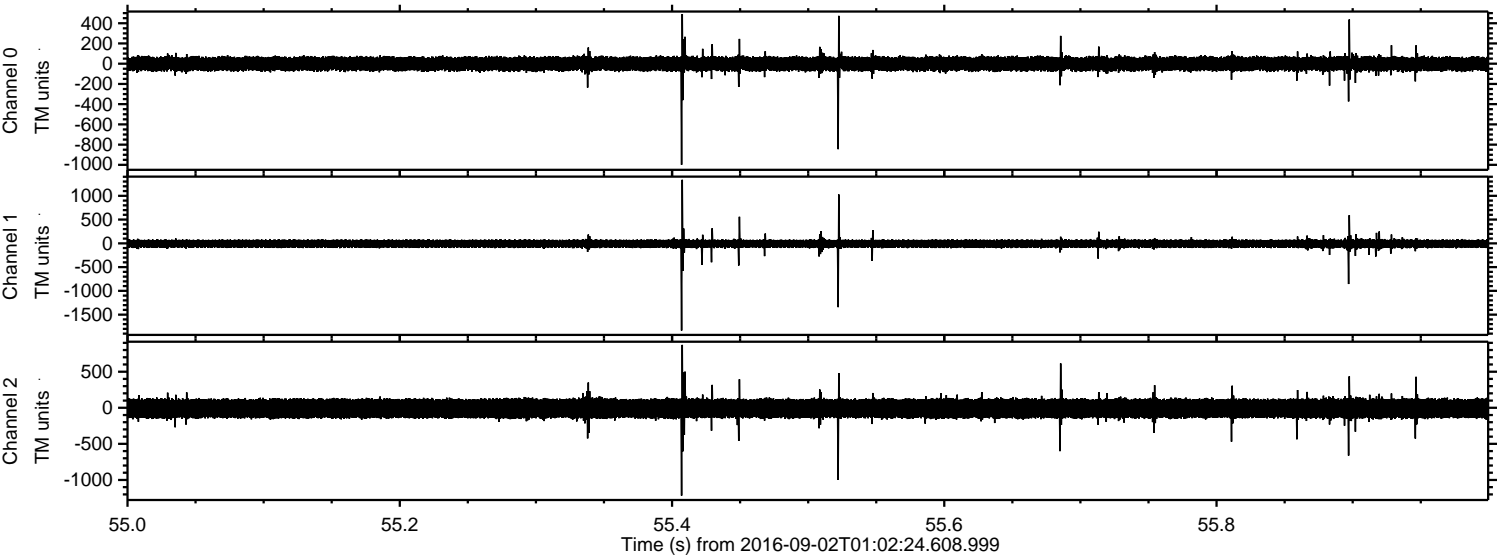



Processed Fri Sep 2 03:10:53 2016 by ELM ver.2012-10-06 from 001\_\_elm20160902\_010223\_\_dat00.bin

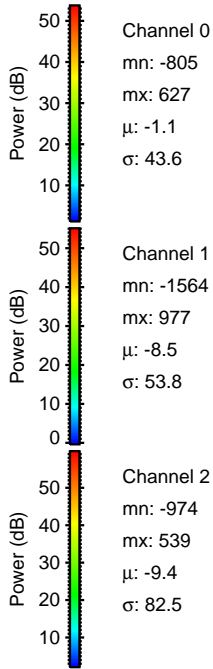
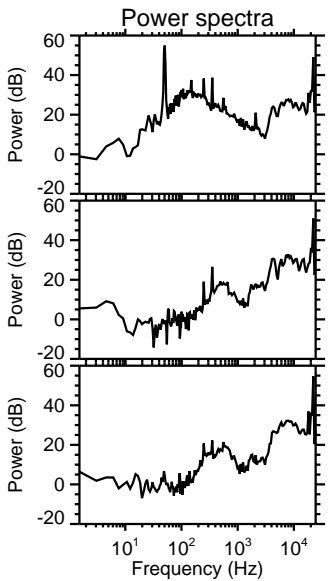
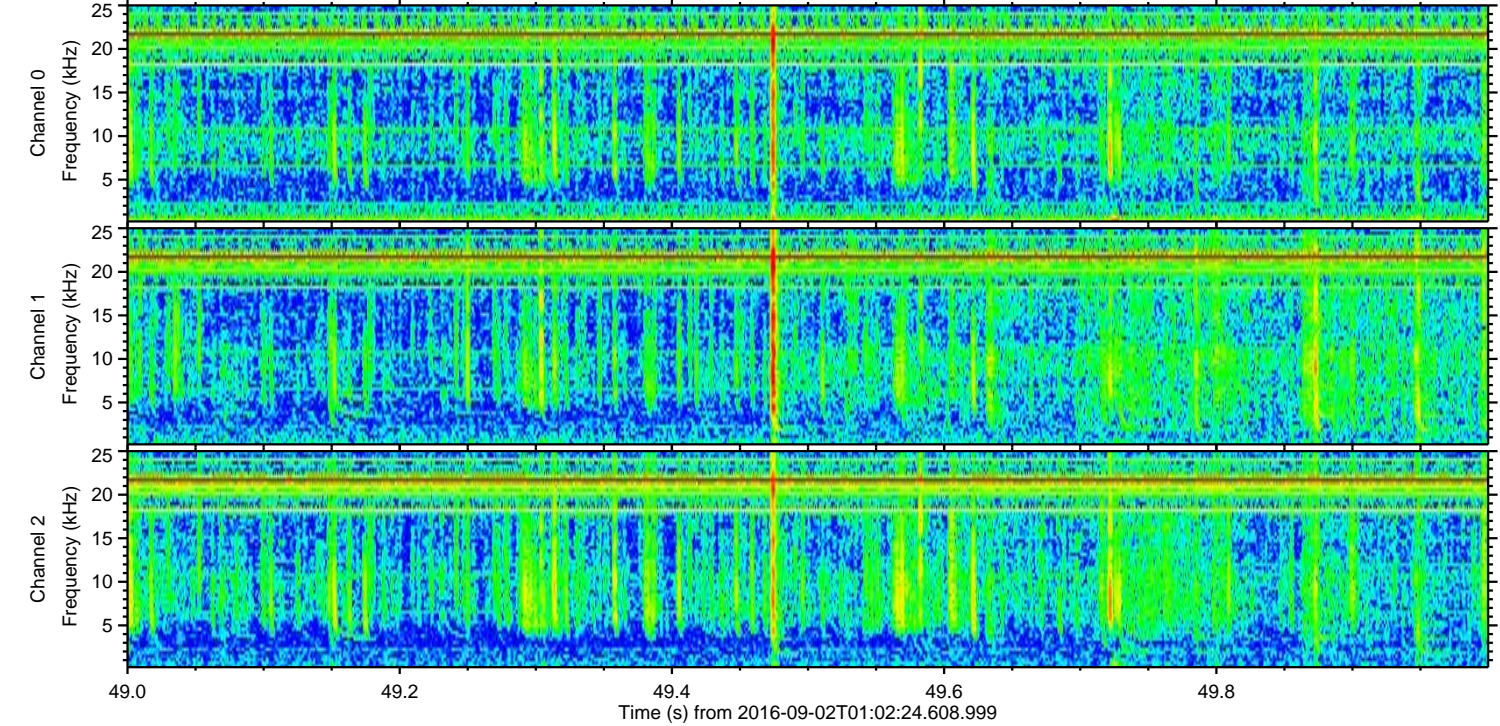
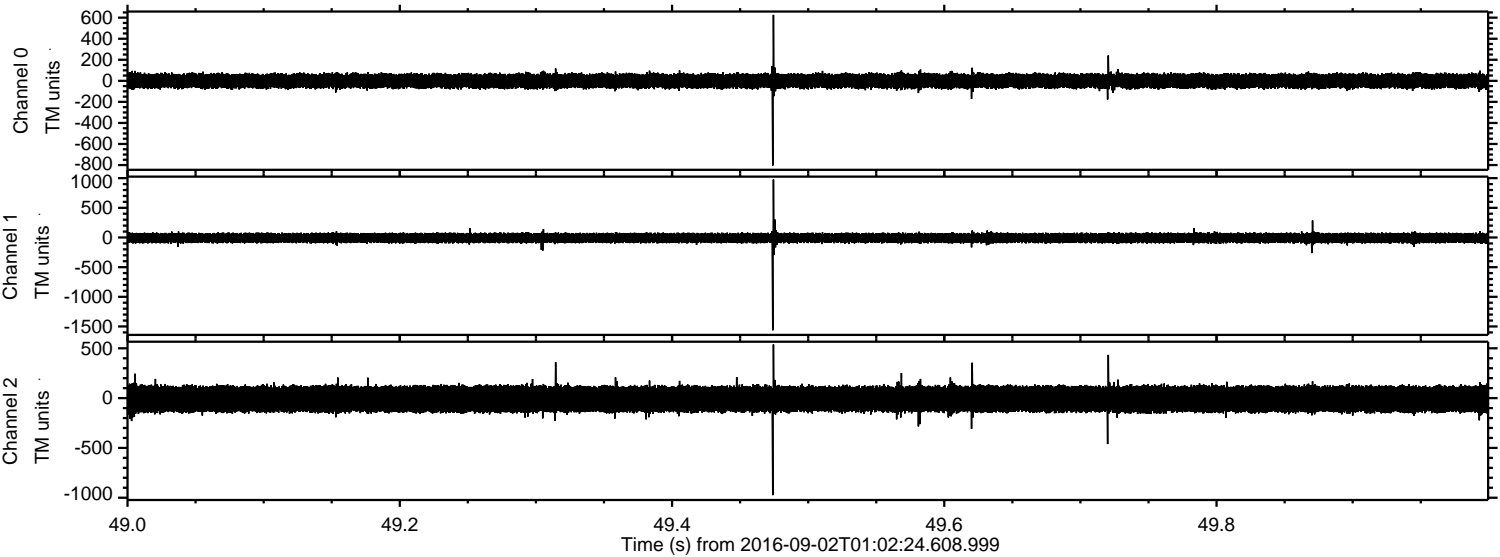



Processed Fri Sep 2 03:10:54 2016 by ELM ver.2012-10-06 from 001\_\_elm20160902\_010223\_\_dat00.bin

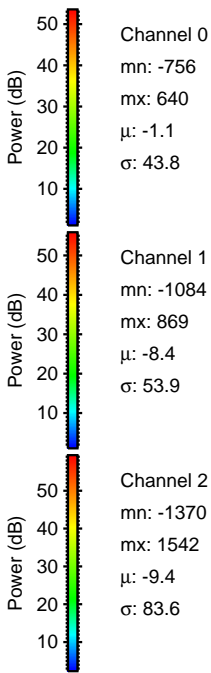
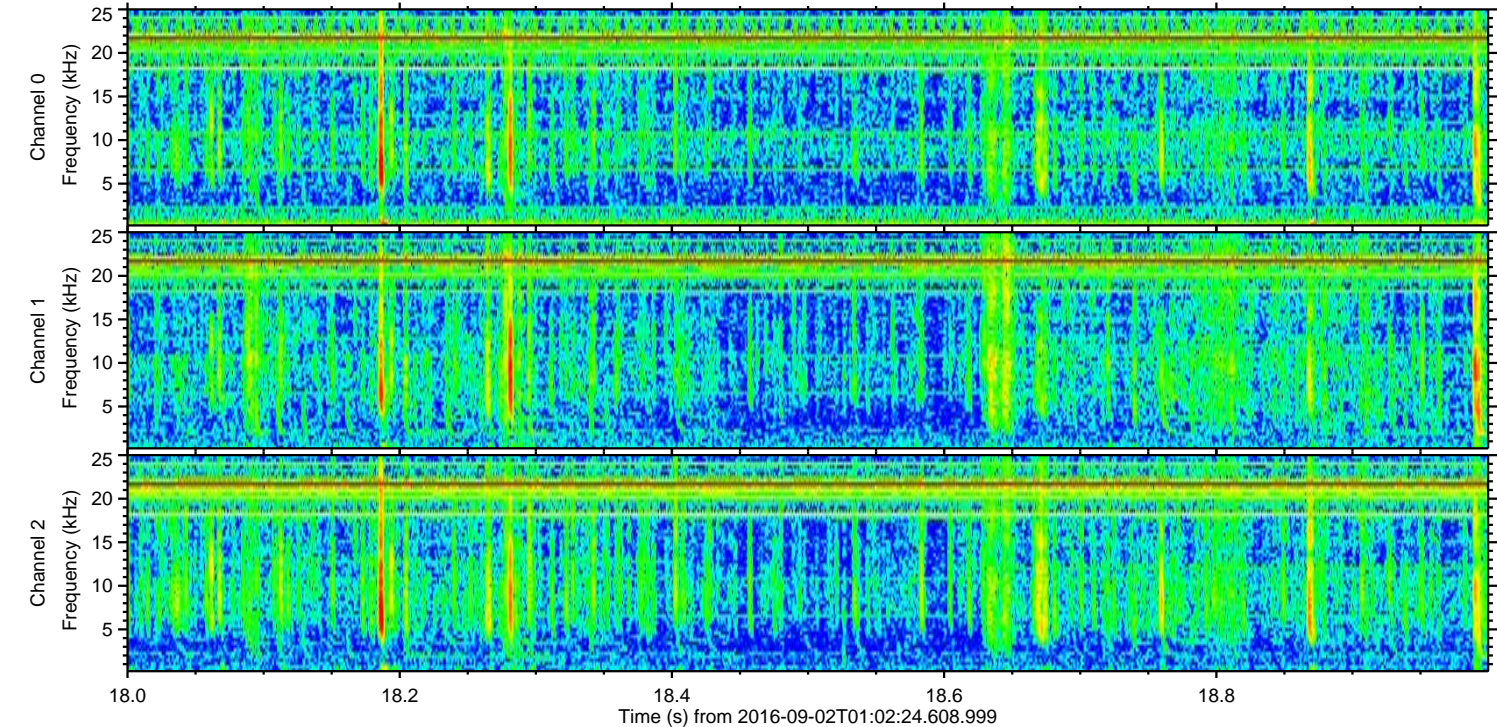
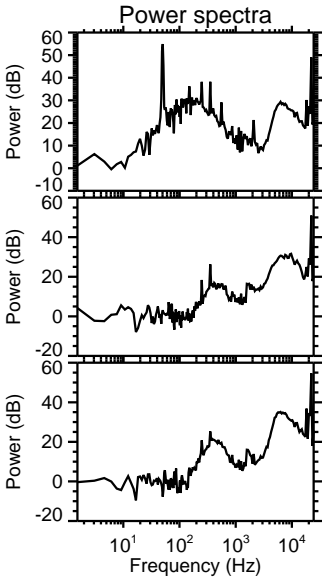
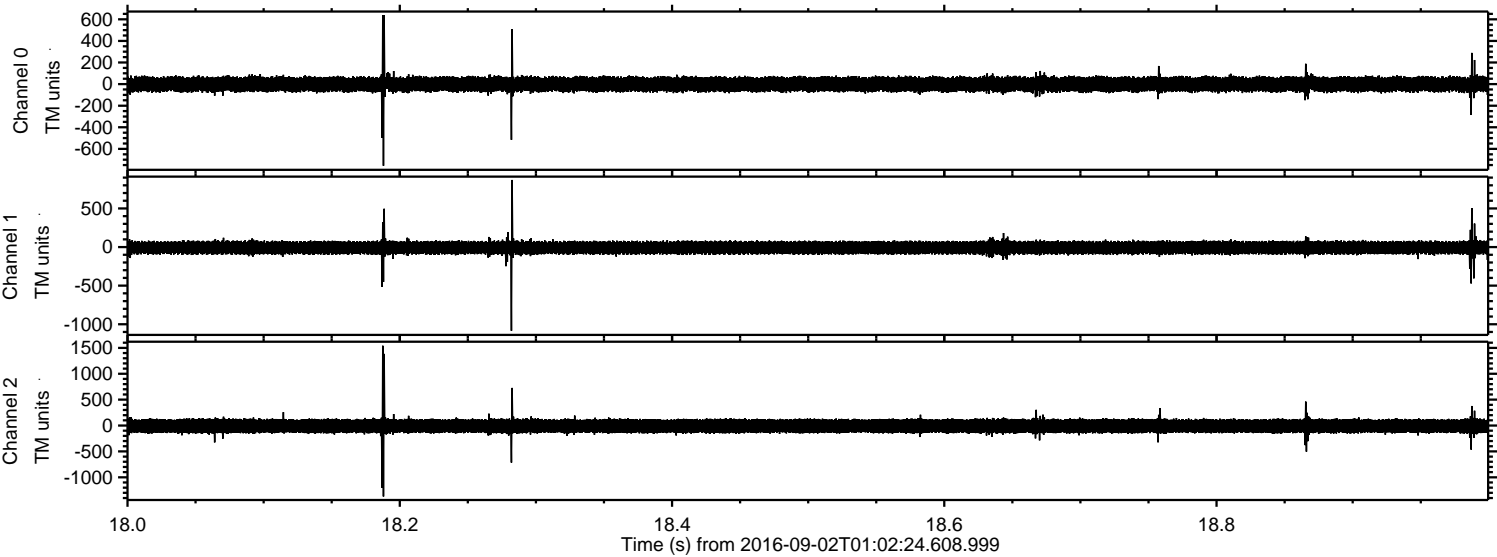



Processed Fri Sep 2 03:10:55 2016 by ELM ver.2012-10-06 from 001\_\_elm20160902\_010223\_\_dat00.bin

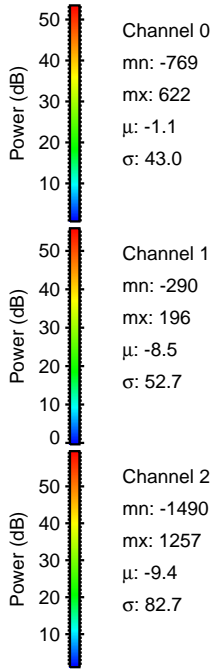
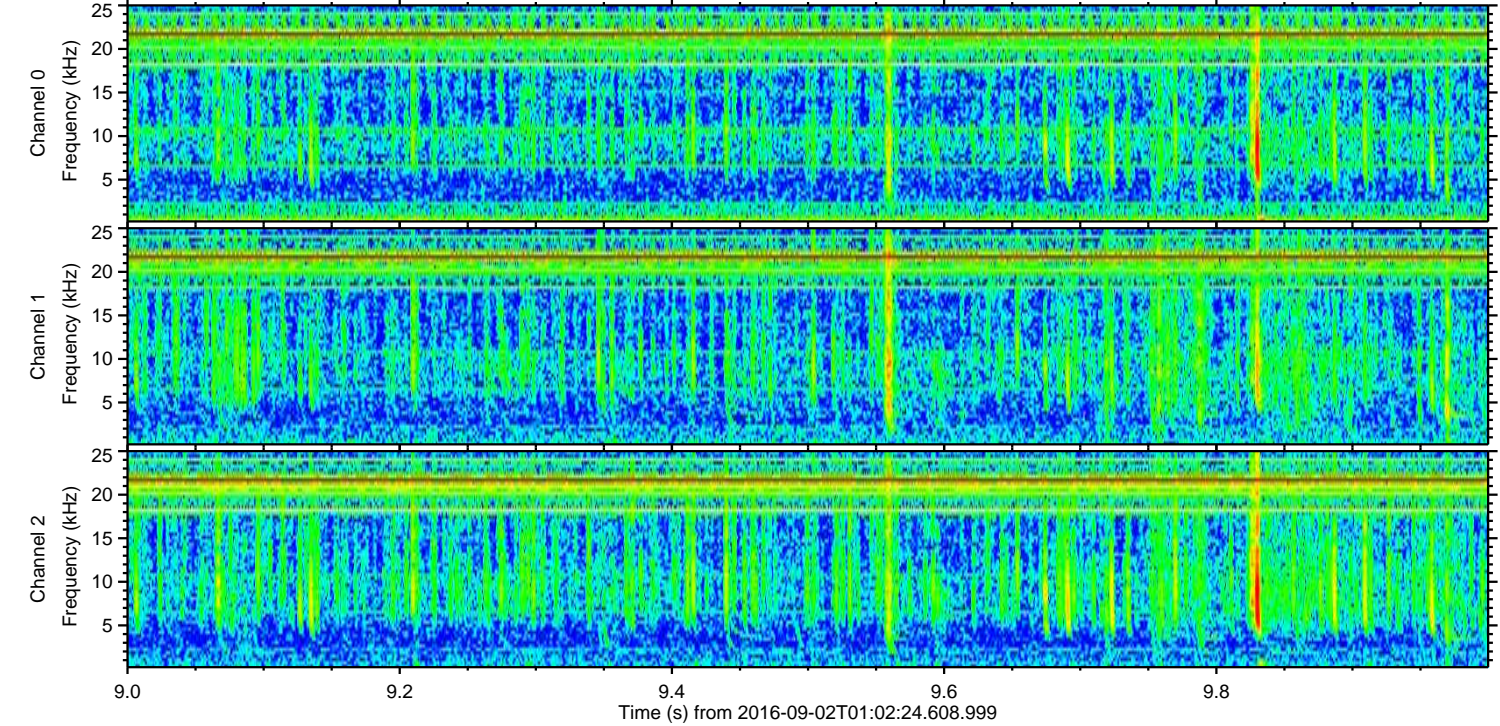
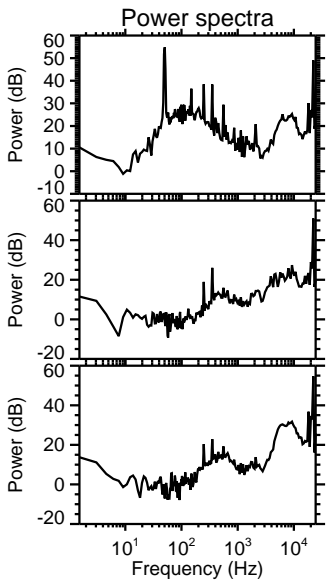
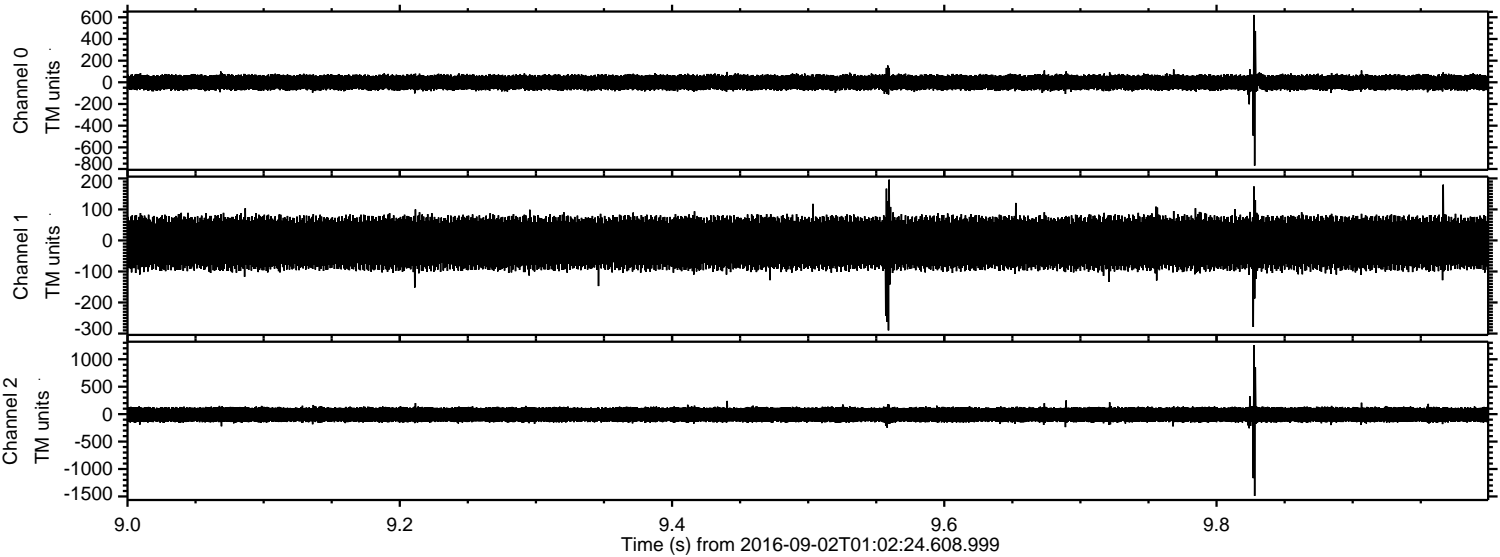

Channel 0  
mn: -769  
mx: 622  
 $\mu$ : -1.1  
 $\sigma$ : 43.0

Channel 1  
mn: -290  
mx: 196  
 $\mu$ : -8.5  
 $\sigma$ : 52.7

Channel 2  
mn: -1490  
mx: 1257  
 $\mu$ : -9.4  
 $\sigma$ : 82.7



