

ELMAVAN 3D WAVEFORMS (Measured data sampled at 50 kHz) 51000 packets of 144 samples from 2016-09-02T00:17:22.576.000.

Processed Fri Sep 2 02:24:59 2016 by ELM ver.2012-10-06 from 001__elm20160902_001721__dat00.bin

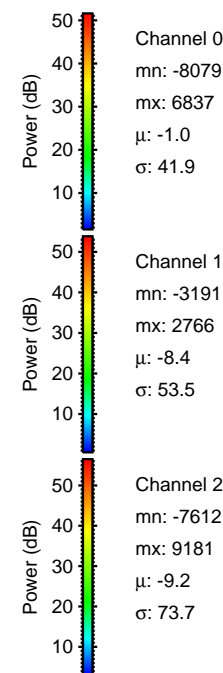

Processed Fri Sep 2 02:25:11 2016 by ELM ver.2012-10-06 from 001__elm20160902_001721__dat00.bin

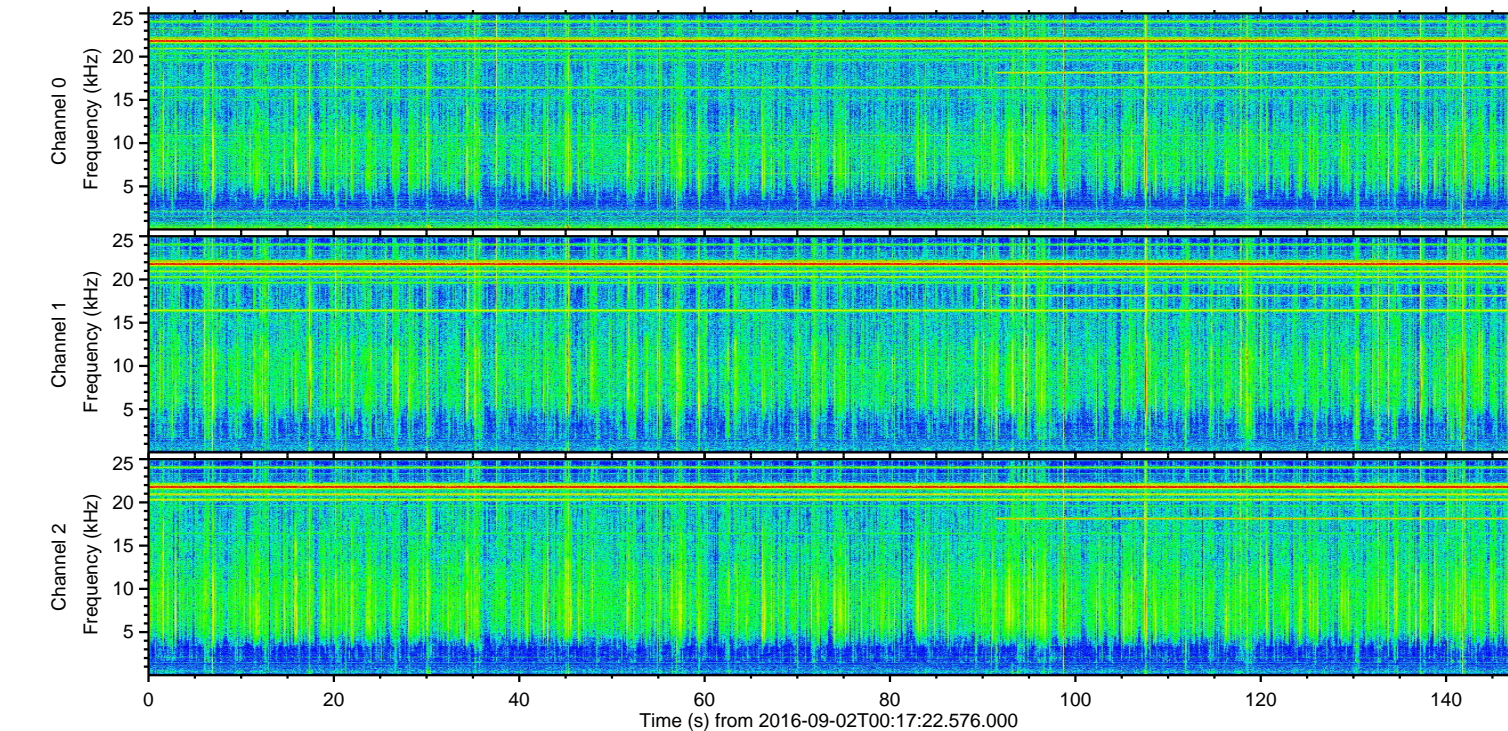
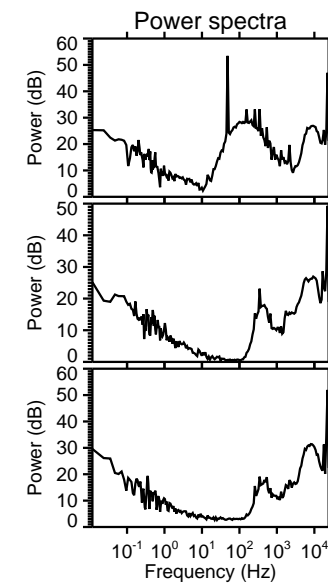
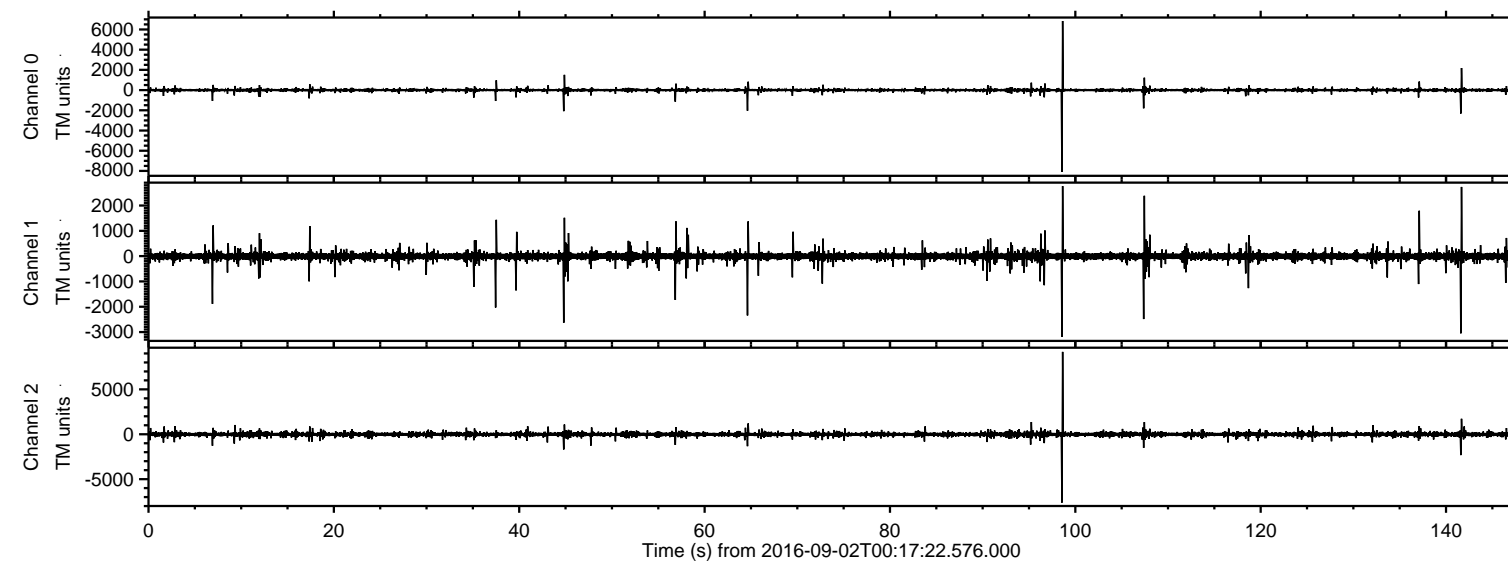
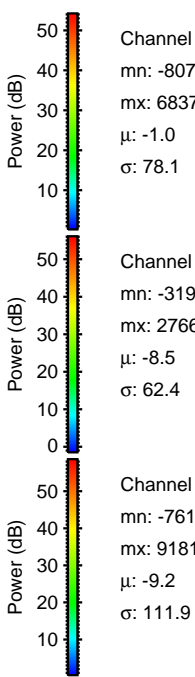
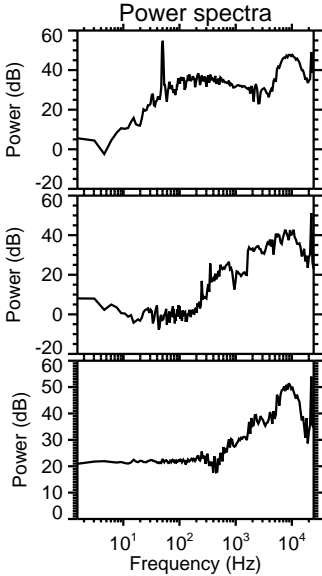
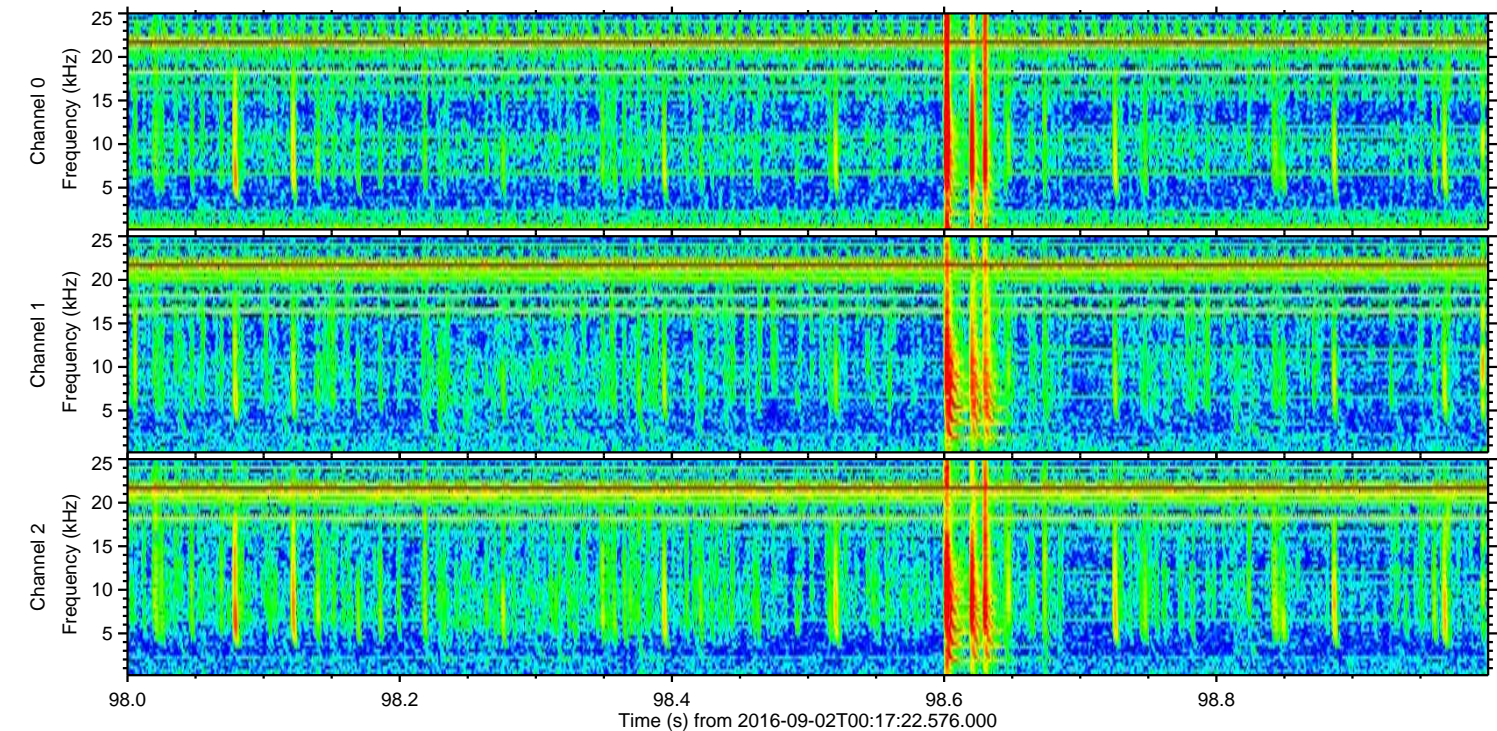
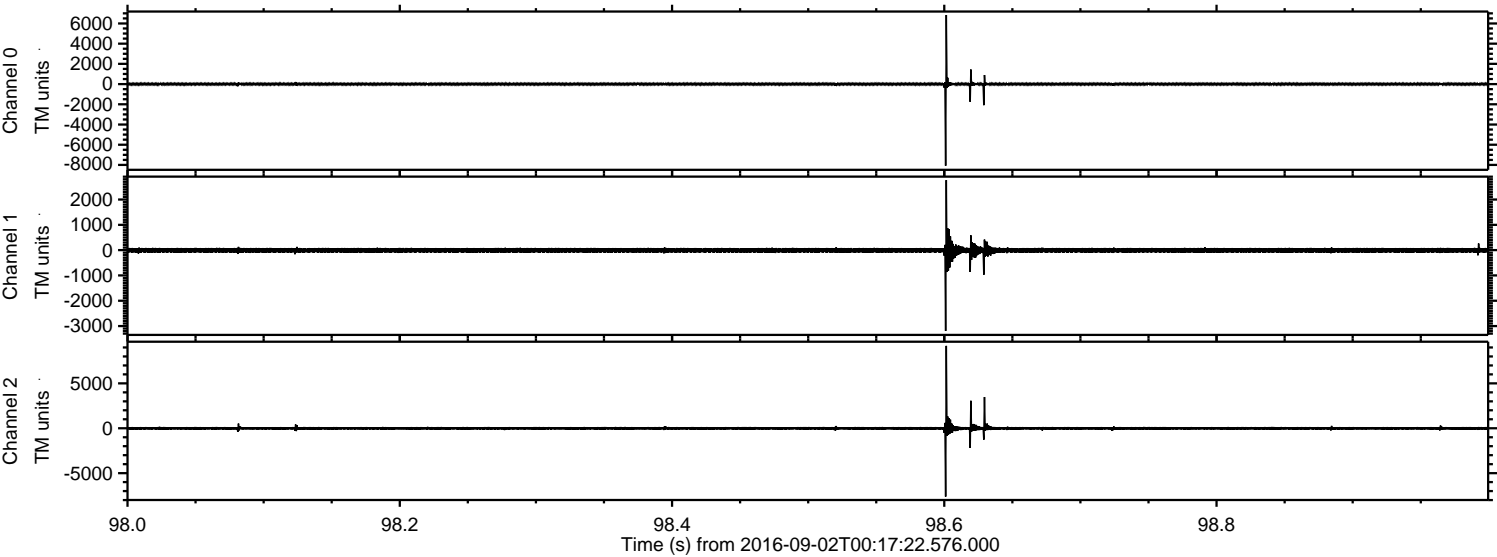

ELMAVAN 3D WAVEFORMS (Measured data sampled at 50 kHz) 51000 packets of 144 samples from 2016-09-02T00:17:22.576.000. Part 142/147

Processed Fri Sep 2 02:25:12 2016 by ELM ver.2012-10-06 from 001__elm20160902_001721__dat00.bin

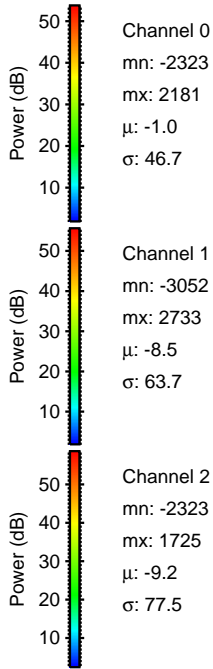
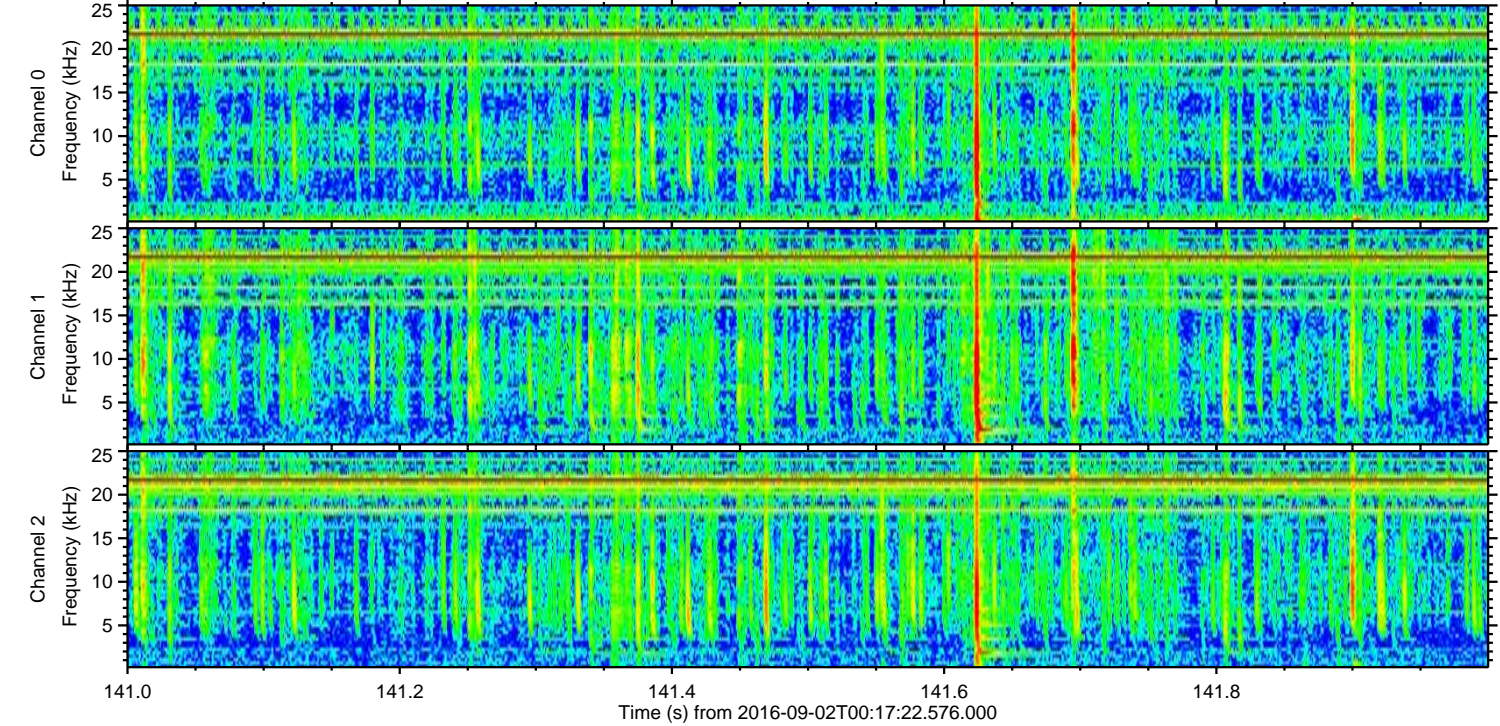
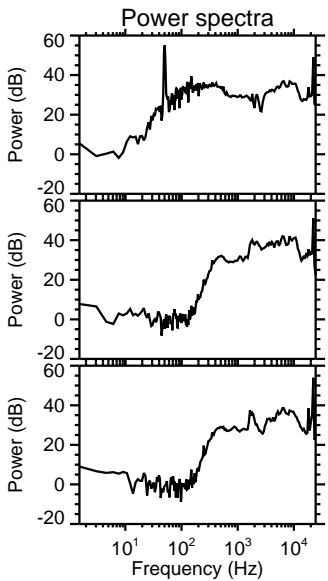
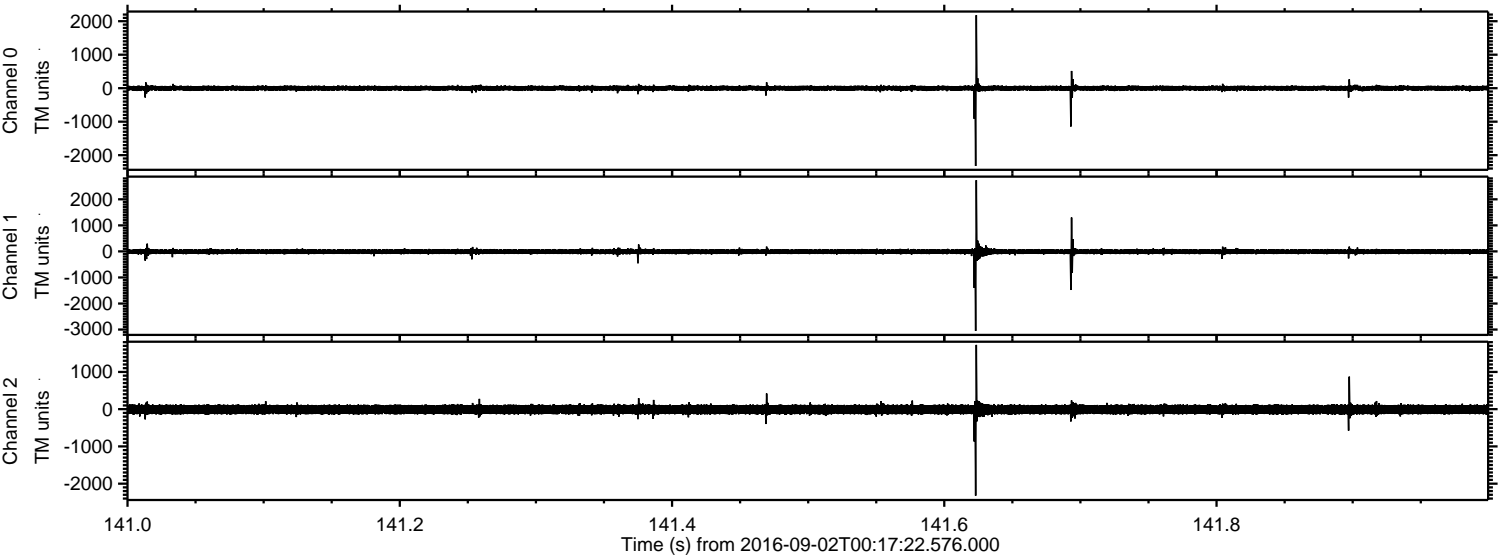

Processed Fri Sep 2 02:25:12 2016 by ELM ver.2012-10-06 from 001__elm20160902_001721__dat00.bin

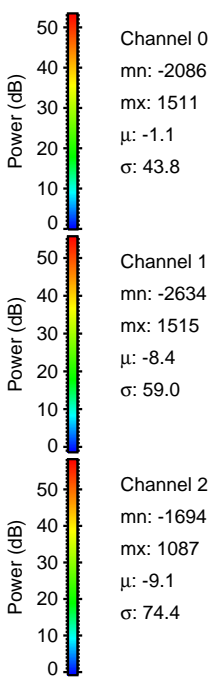
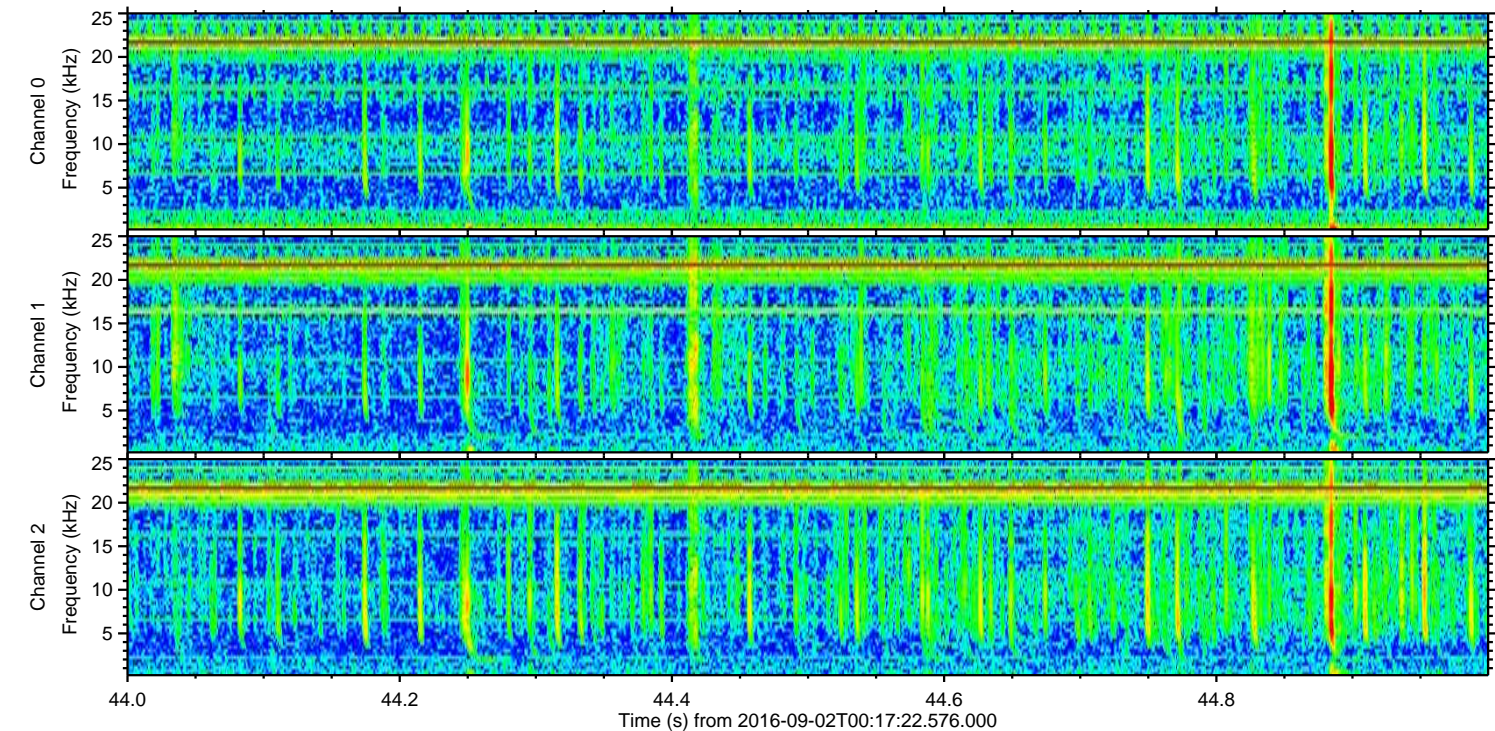
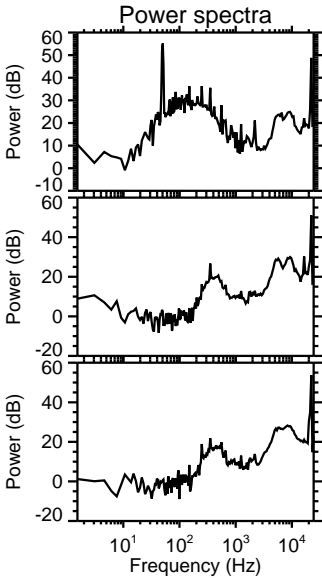
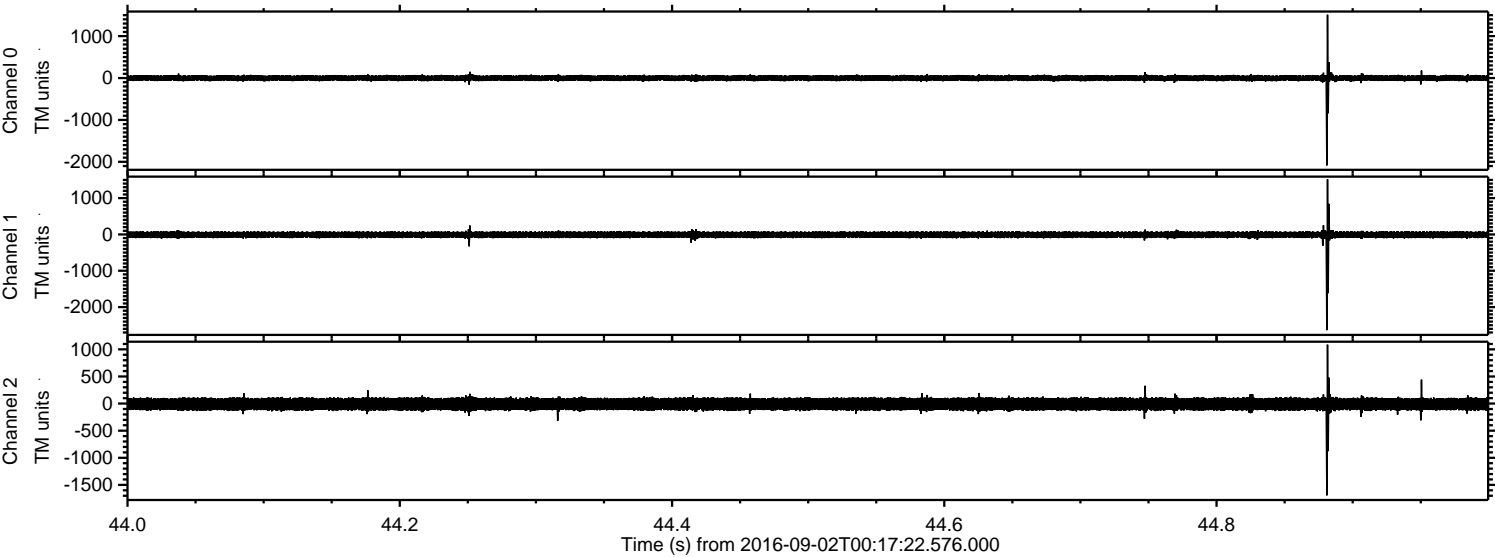

ELMAVAN 3D WAVEFORMS (Measured data sampled at 50 kHz) 51000 packets of 144 samples from 2016-09-02T00:17:22.576.000. Part 108/147

Processed Fri Sep 2 02:25:13 2016 by ELM ver.2012-10-06 from 001__elm20160902_001721__dat00.bin

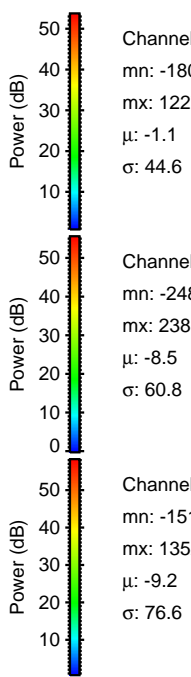
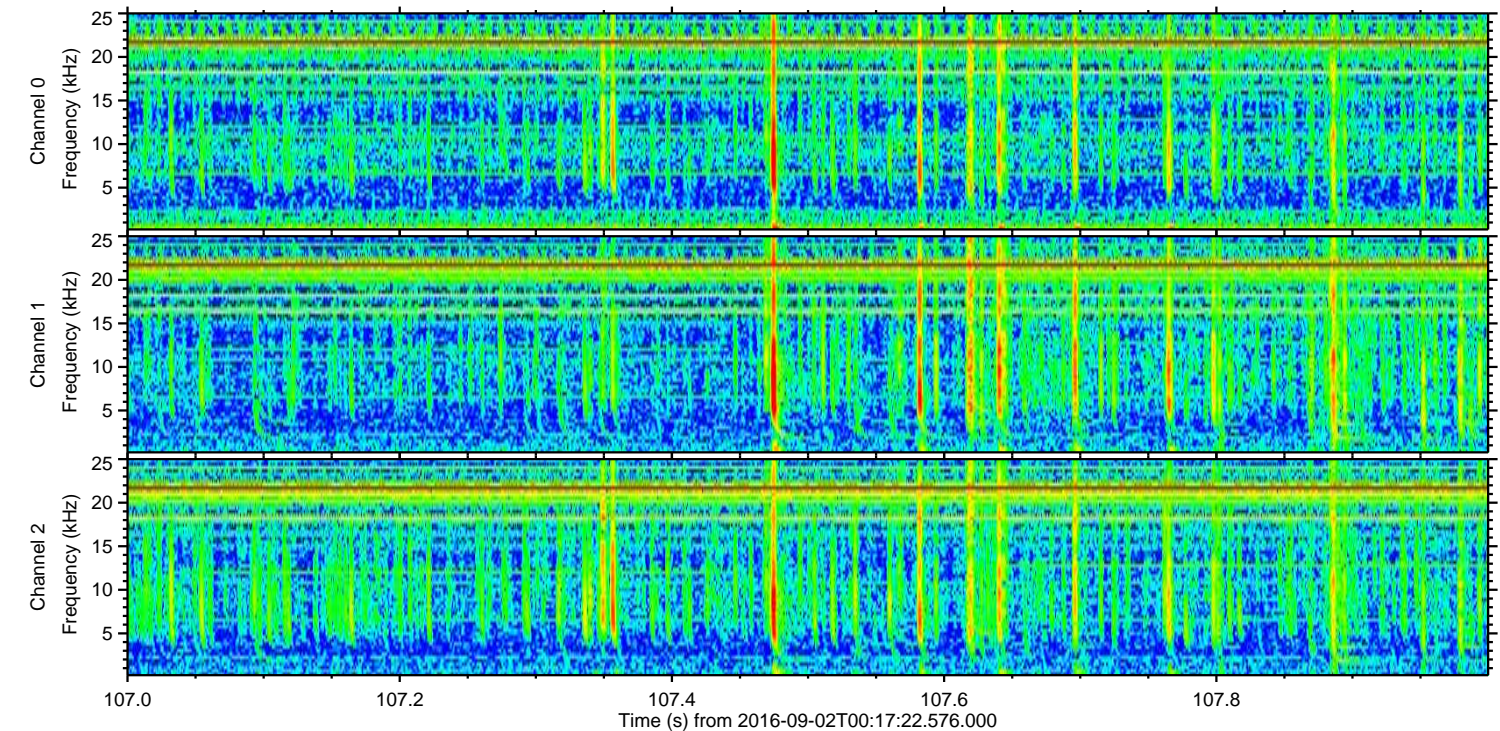
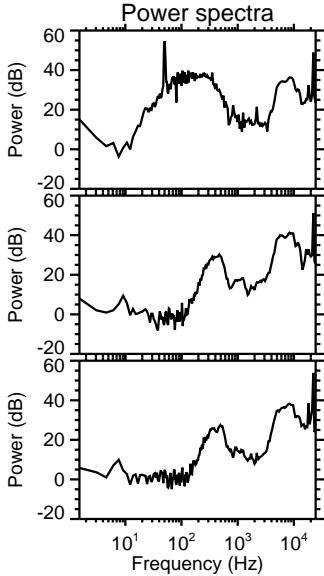
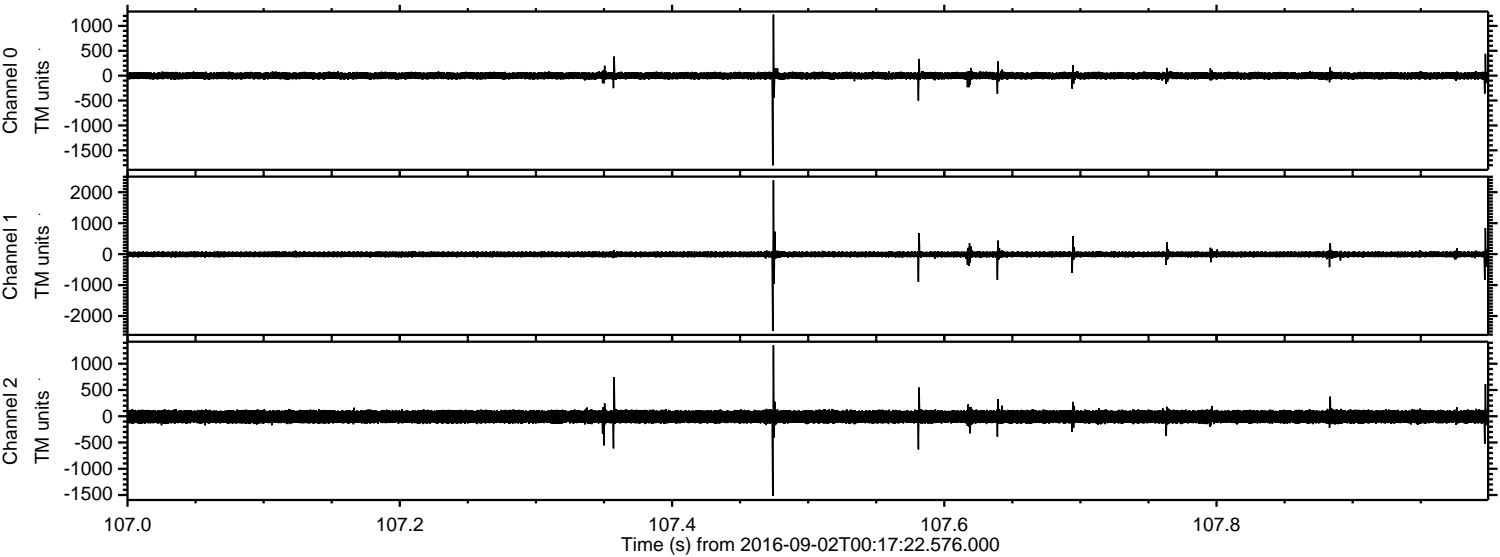

Processed Fri Sep 2 02:25:14 2016 by ELM ver.2012-10-06 from 001__elm20160902_001721__dat00.bin

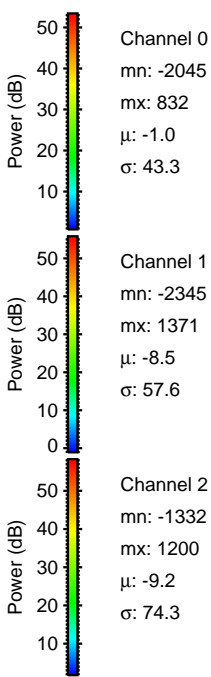
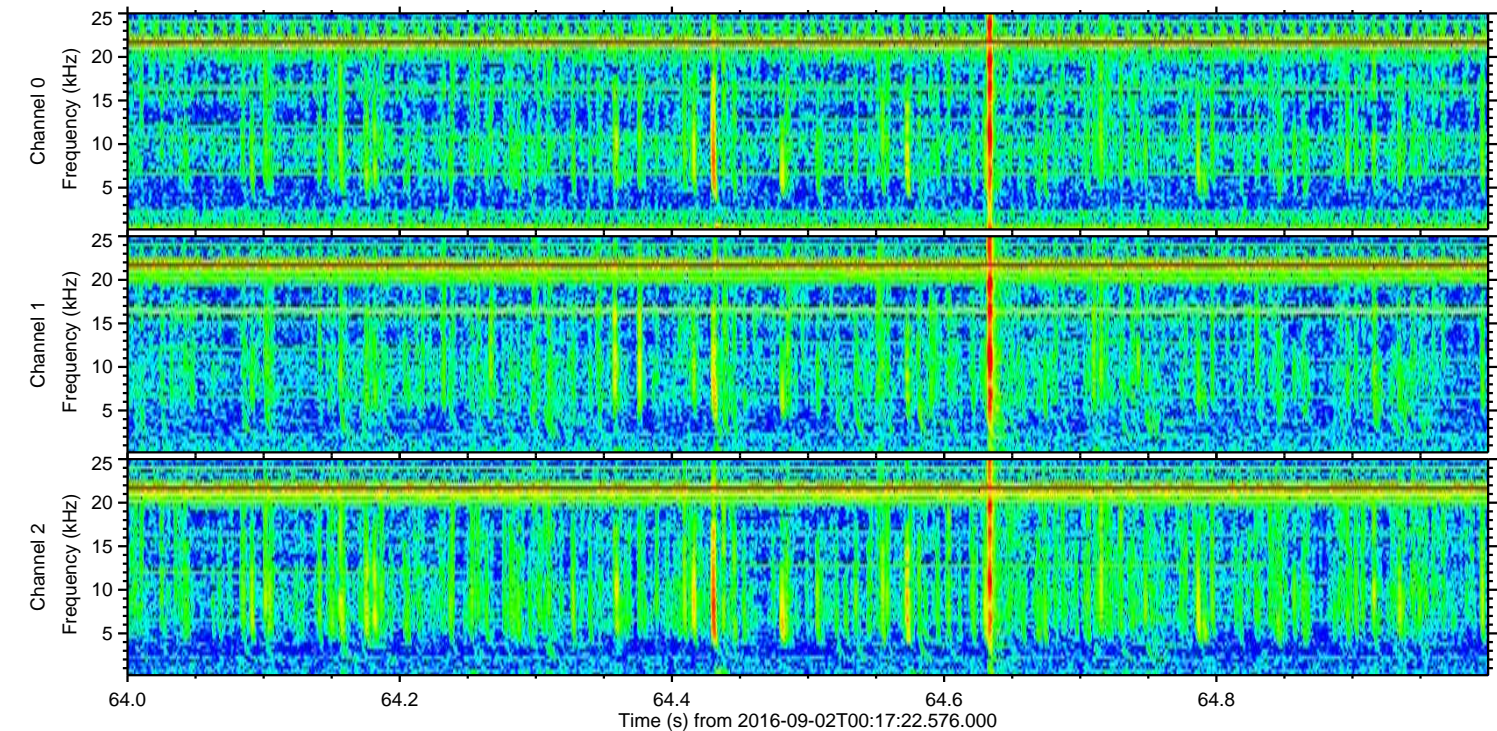
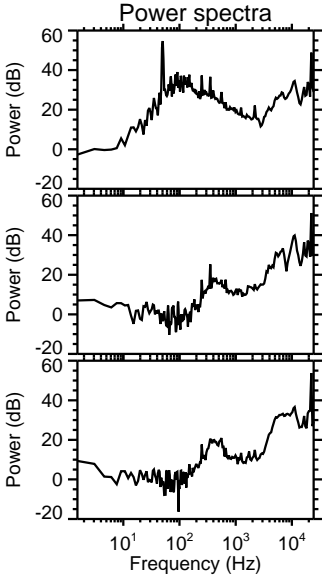
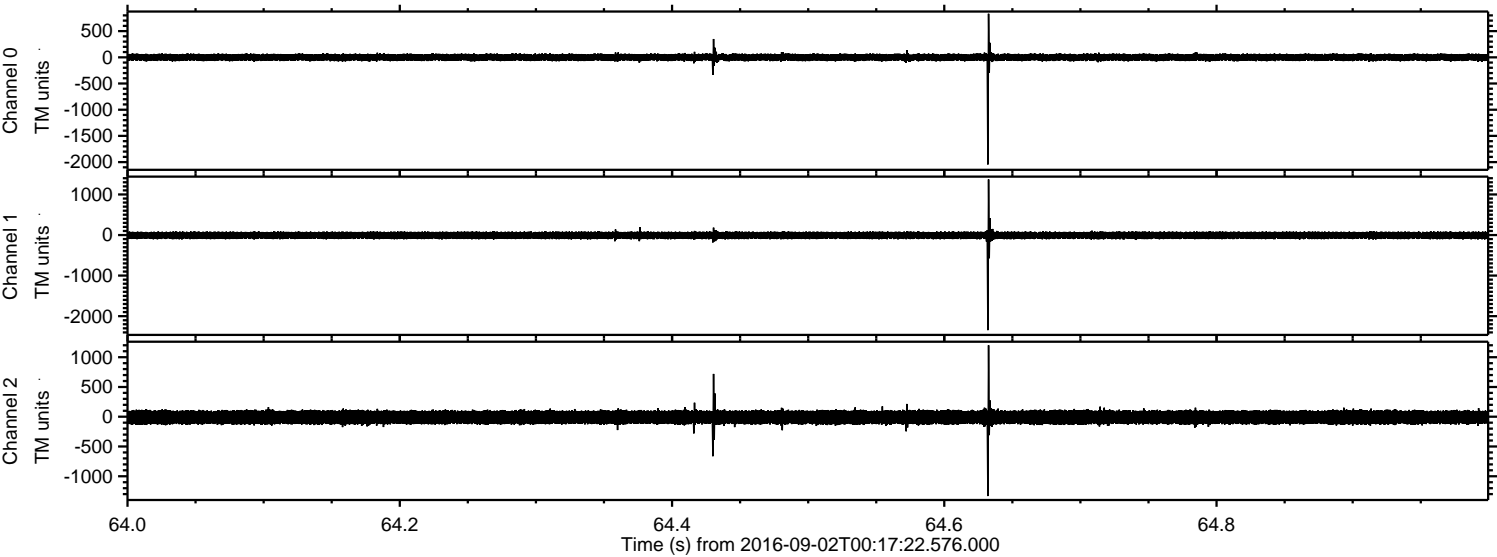

Processed Fri Sep 2 02:25:15 2016 by ELM ver.2012-10-06 from 001__elm20160902_001721__dat00.bin

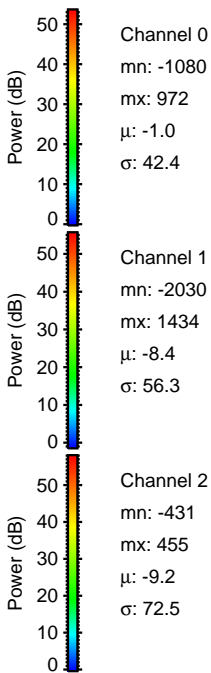
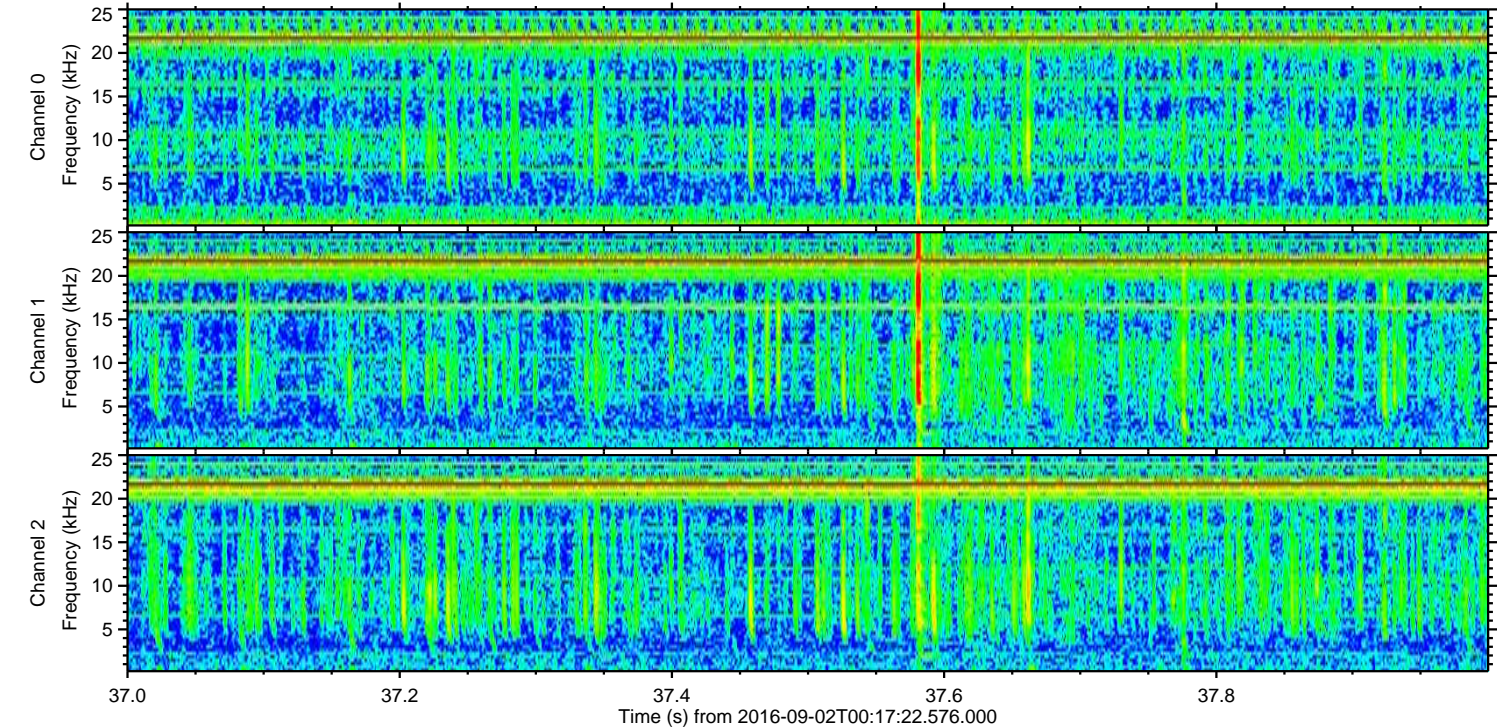
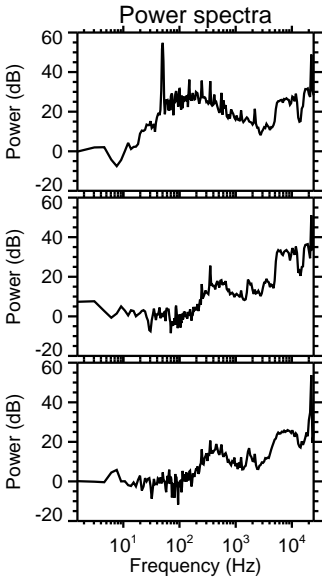
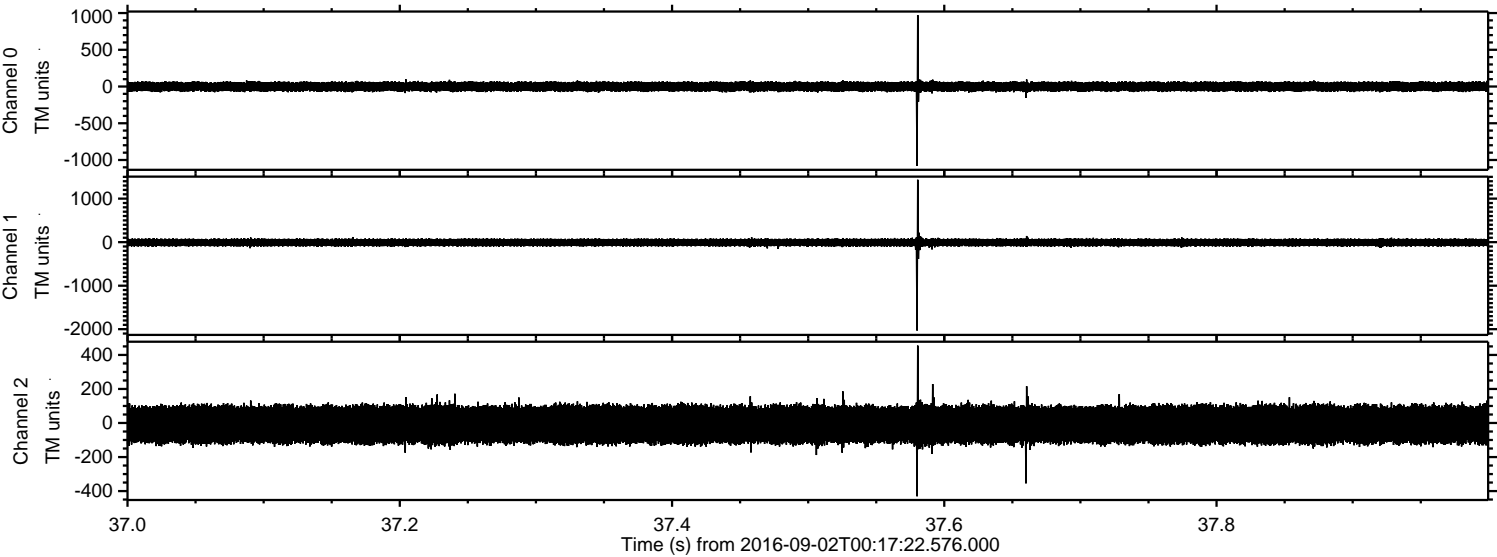

ELMAVAN 3D WAVEFORMS (Measured data sampled at 50 kHz) 51000 packets of 144 samples from 2016-09-02T00:17:22.576.000. Part 7/147

Processed Fri Sep 2 02:25:16 2016 by ELM ver.2012-10-06 from 001__elm20160902_001721__dat00.bin

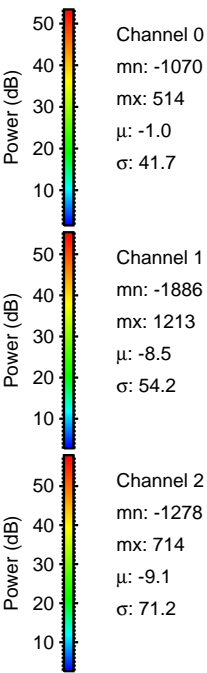
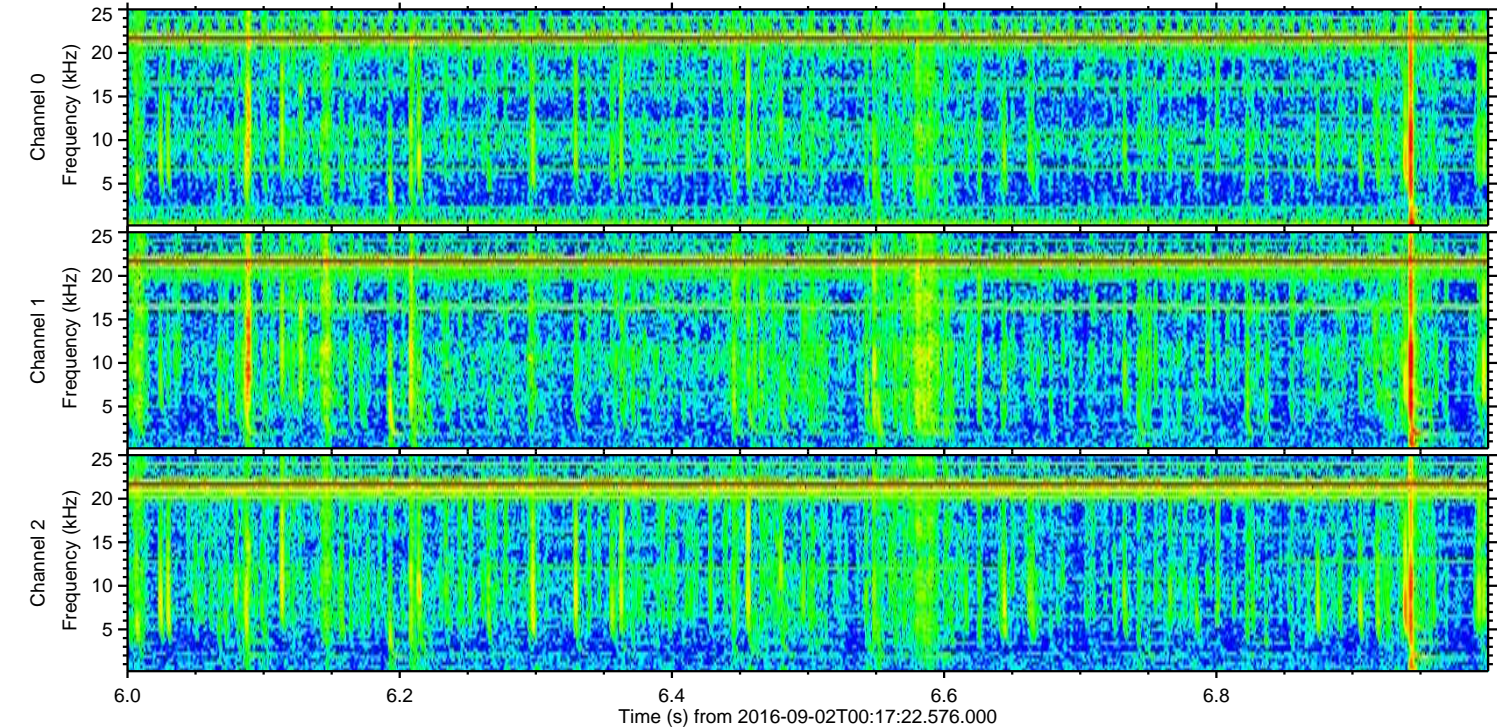
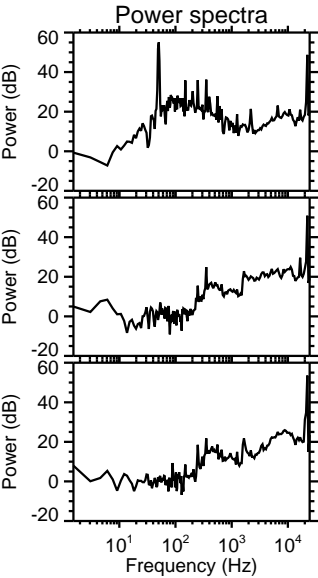
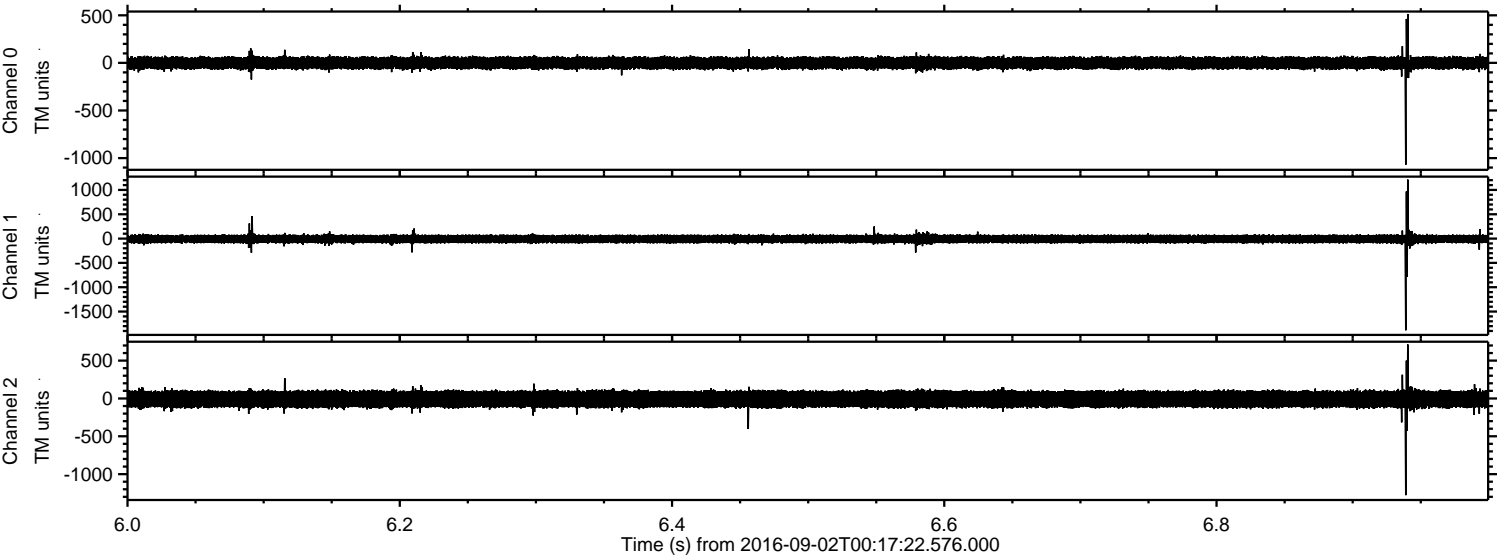

ELMAVAN 3D WAVEFORMS (Measured data sampled at 50 kHz) 51000 packets of 144 samples from 2016-09-02T00:17:22.576.000. Part 138/147

Processed Fri Sep 2 02:25:17 2016 by ELM ver.2012-10-06 from 001__elm20160902_001721__dat00.bin

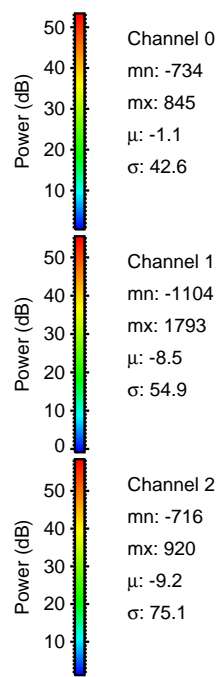
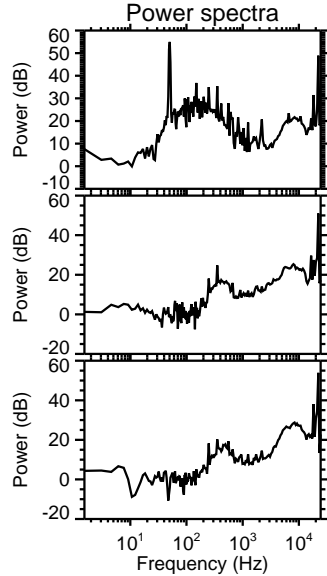
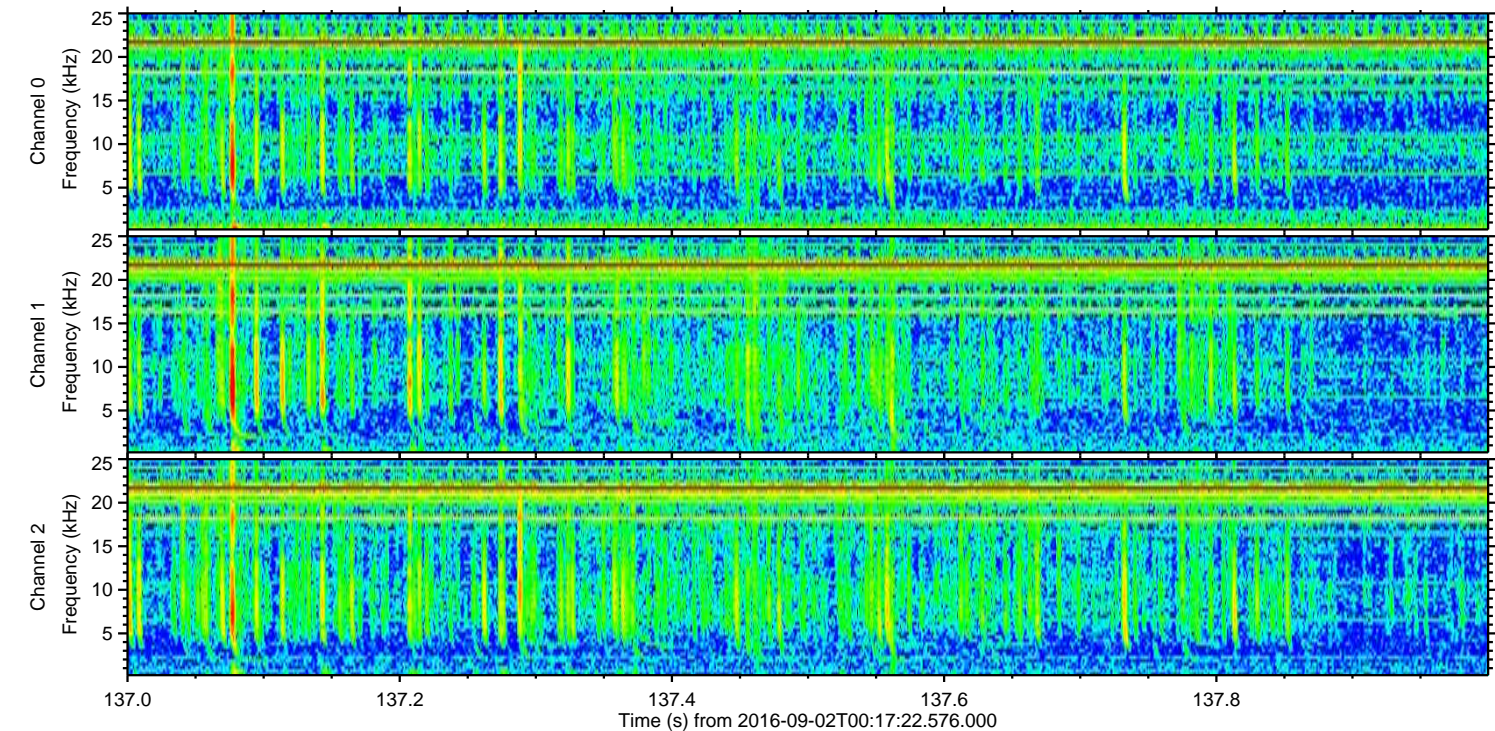
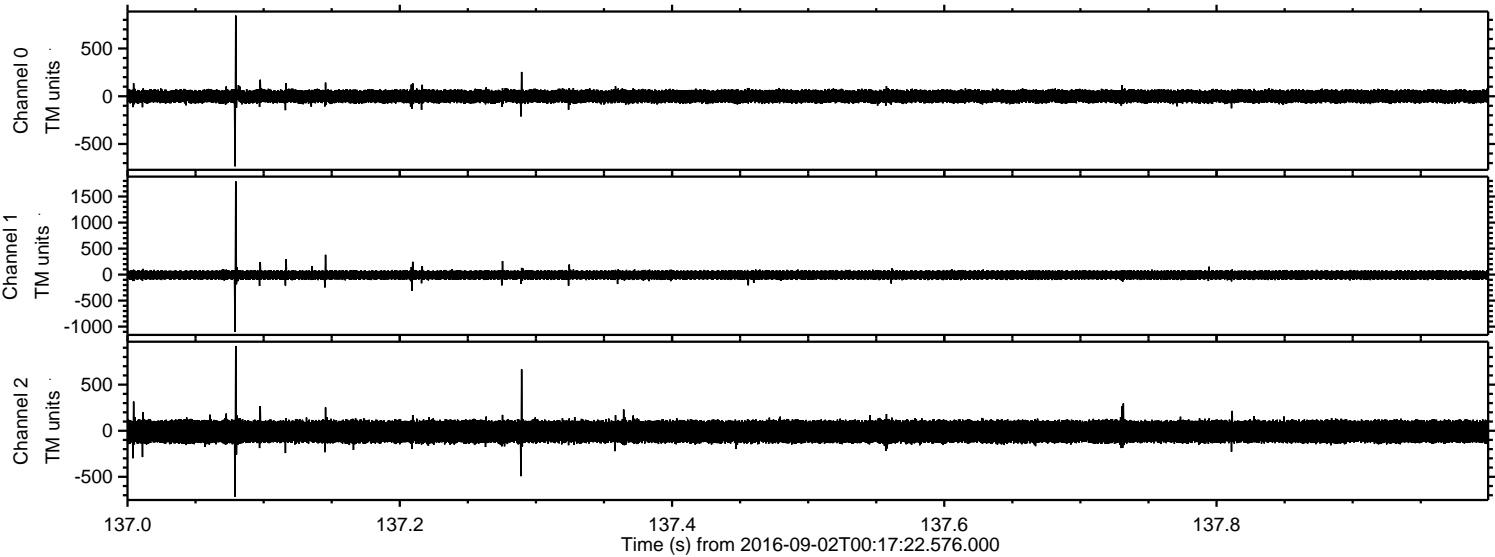

Channel 0
mn: -734
mx: 845
 μ : -1.1
 σ : 42.6

Channel 1
mn: -1104
mx: 1793
 μ : -8.5
 σ : 54.9

Channel 2
mn: -716
mx: 920
 μ : -9.2
 σ : 75.1

Processed Fri Sep 2 02:25:18 2016 by ELM ver.2012-10-06 from 001__elm20160902_001721__dat00.bin

