

ELMAVAN 3D WAVEFORMS (Measured data sampled at 50 kHz) 51000 packets of 144 samples from 2016-08-31T23:36:16.188.999.

Processed Thu Sep 1 01:44:33 2016 by ELM ver.2012-10-06 from 001__elm20160831_233615__dat00.bin

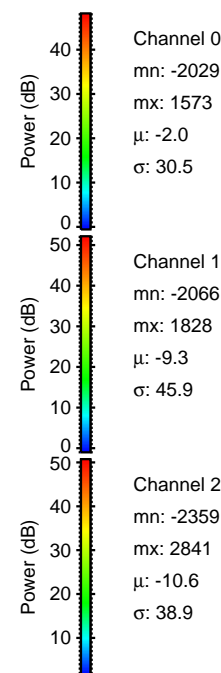

Processed Thu Sep 1 01:44:45 2016 by ELM ver.2012-10-06 from 001__elm20160831_233615__dat00.bin

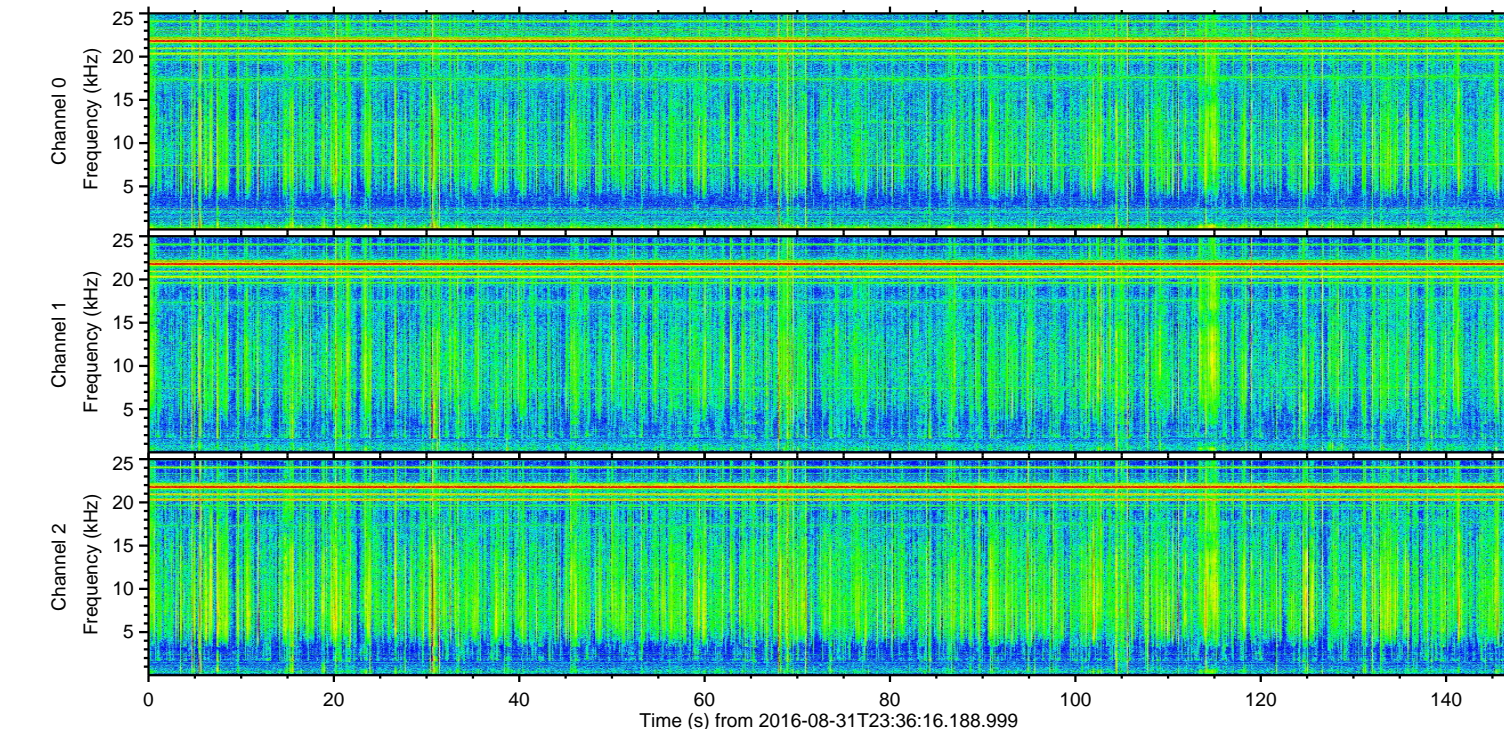
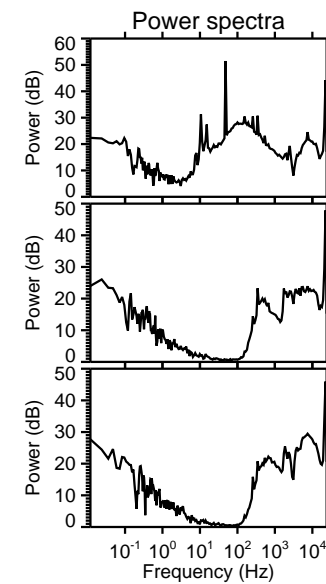
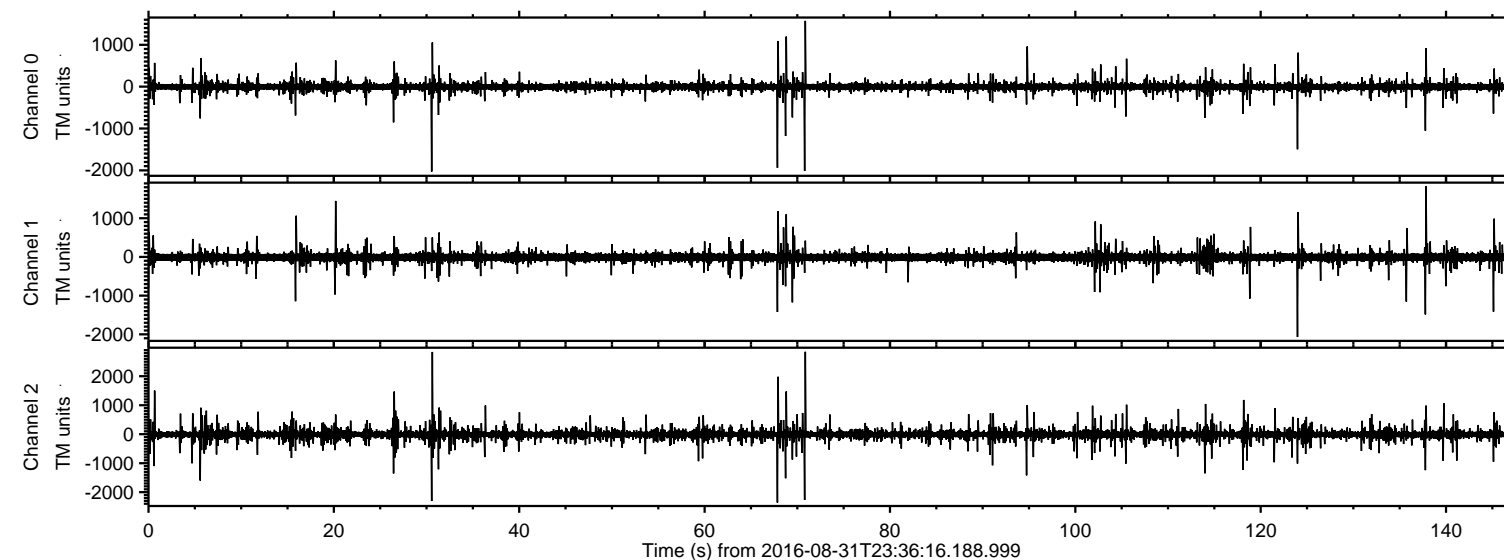
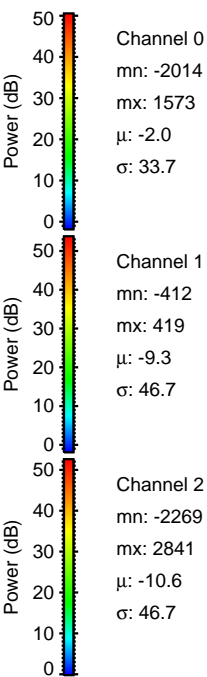
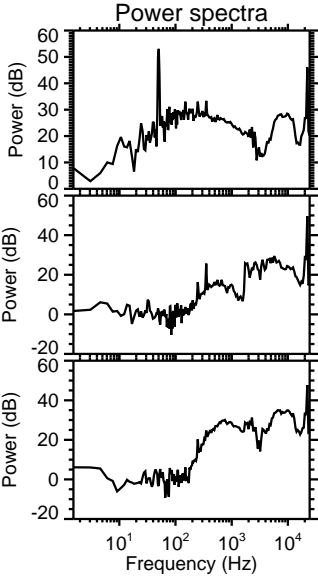
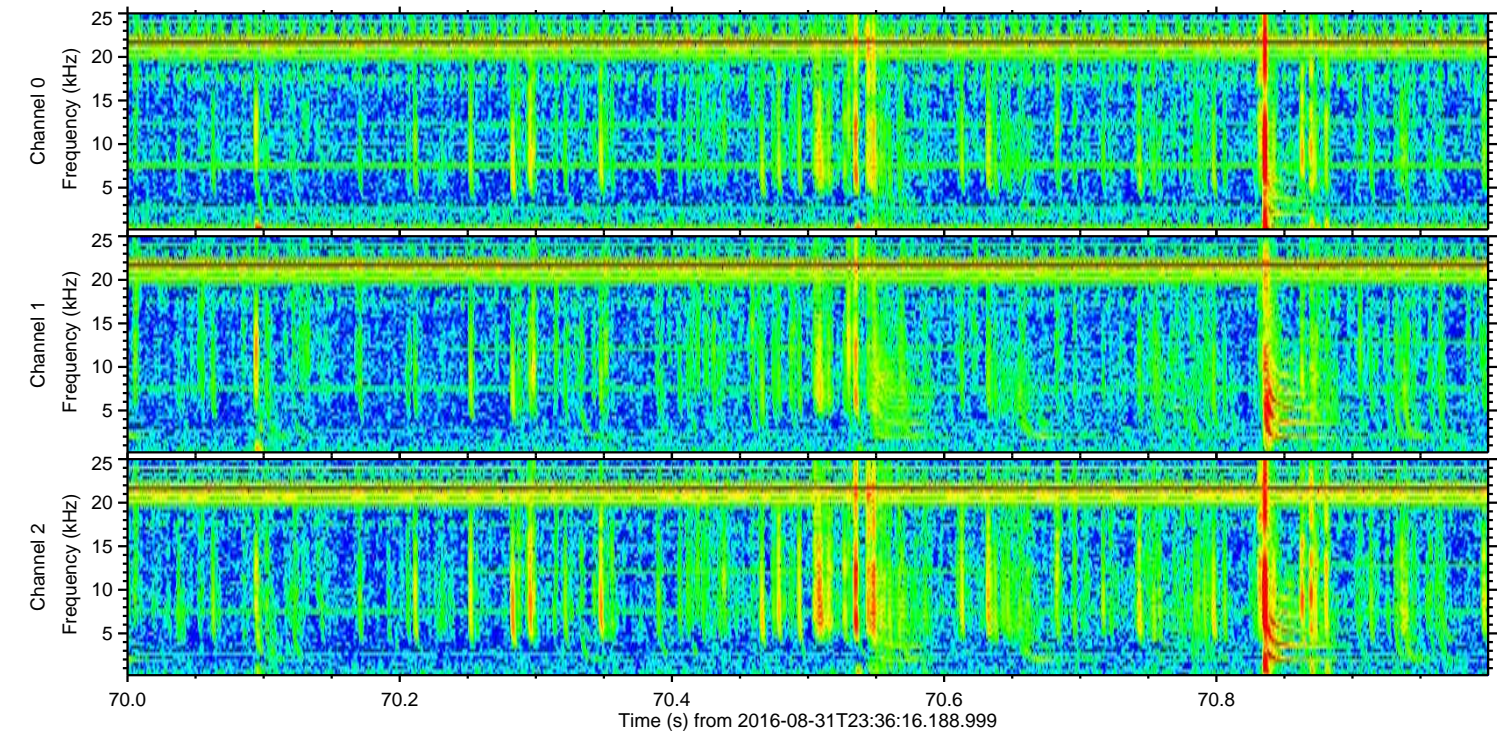
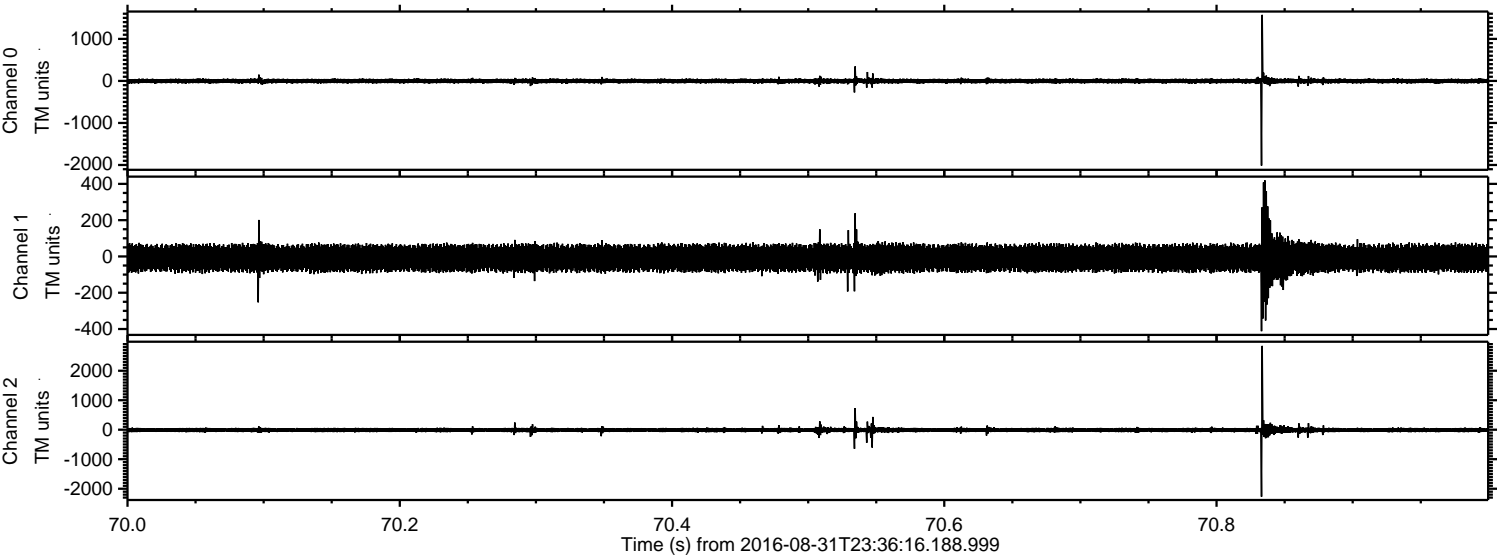

ELMAVAN 3D WAVEFORMS (Measured data sampled at 50 kHz) 51000 packets of 144 samples from 2016-08-31T23:36:16.188.999. Part 31/147

Processed Thu Sep 1 01:44:46 2016 by ELM ver.2012-10-06 from 001__elm20160831_233615__dat00.bin

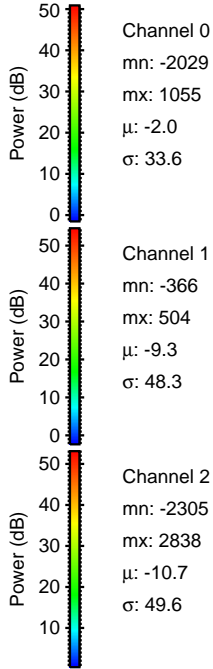
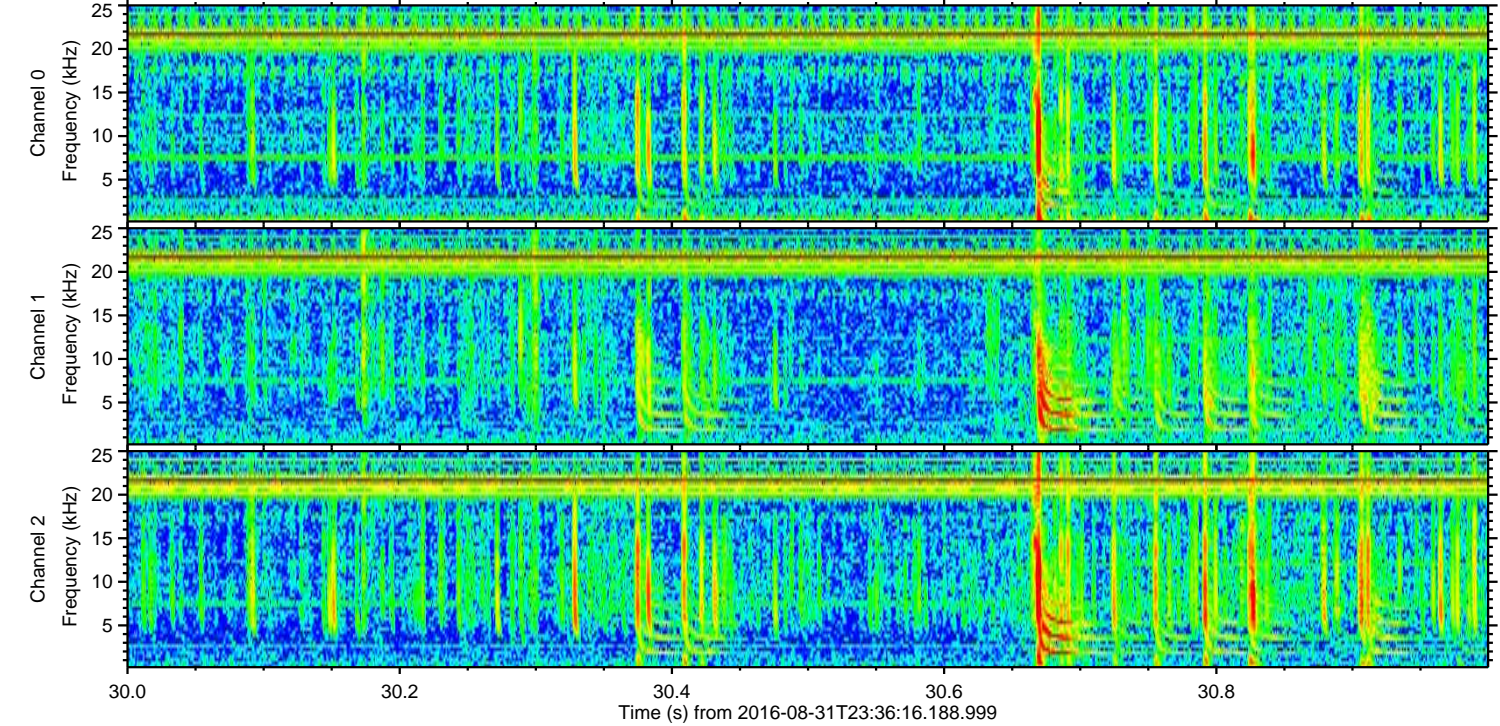
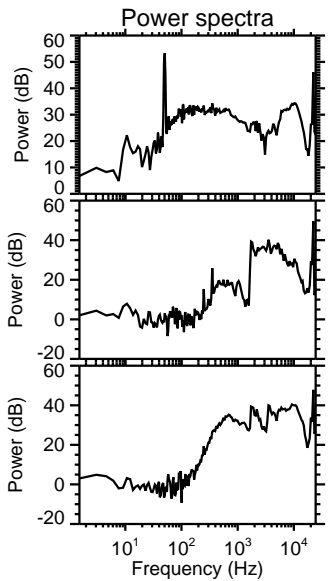
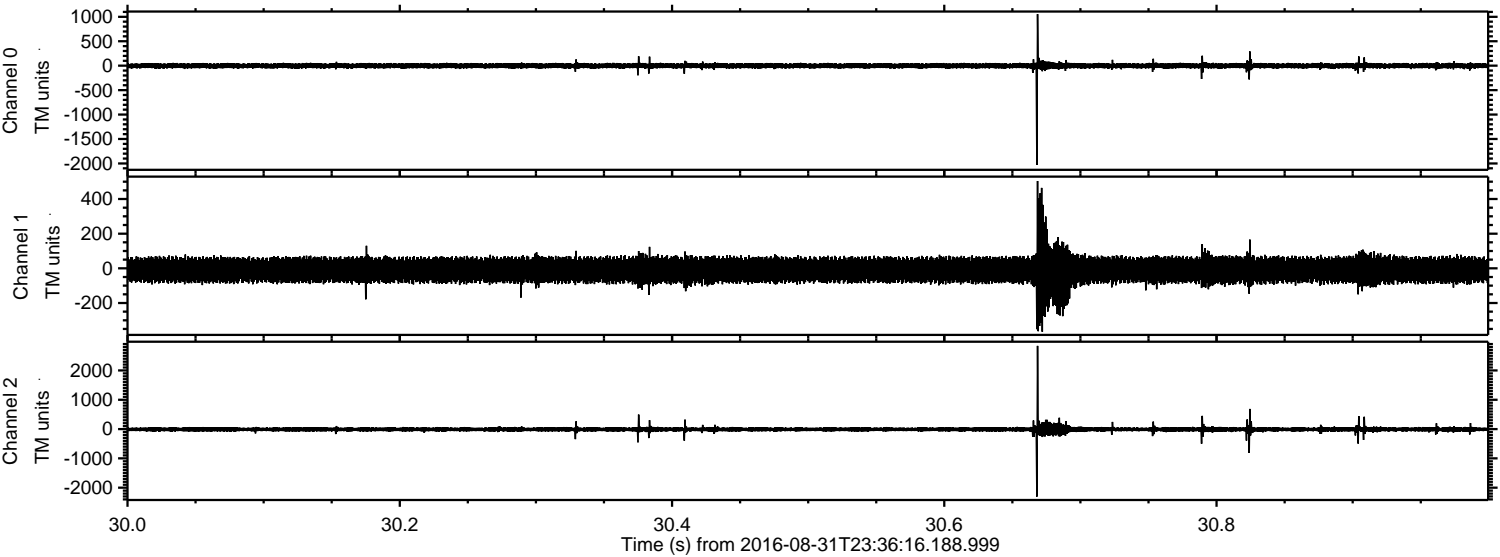

Processed Thu Sep 1 01:44:46 2016 by ELM ver.2012-10-06 from 001__elm20160831_233615__dat00.bin

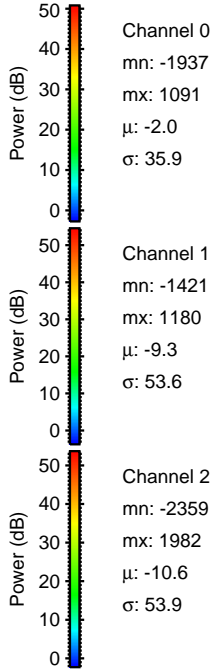
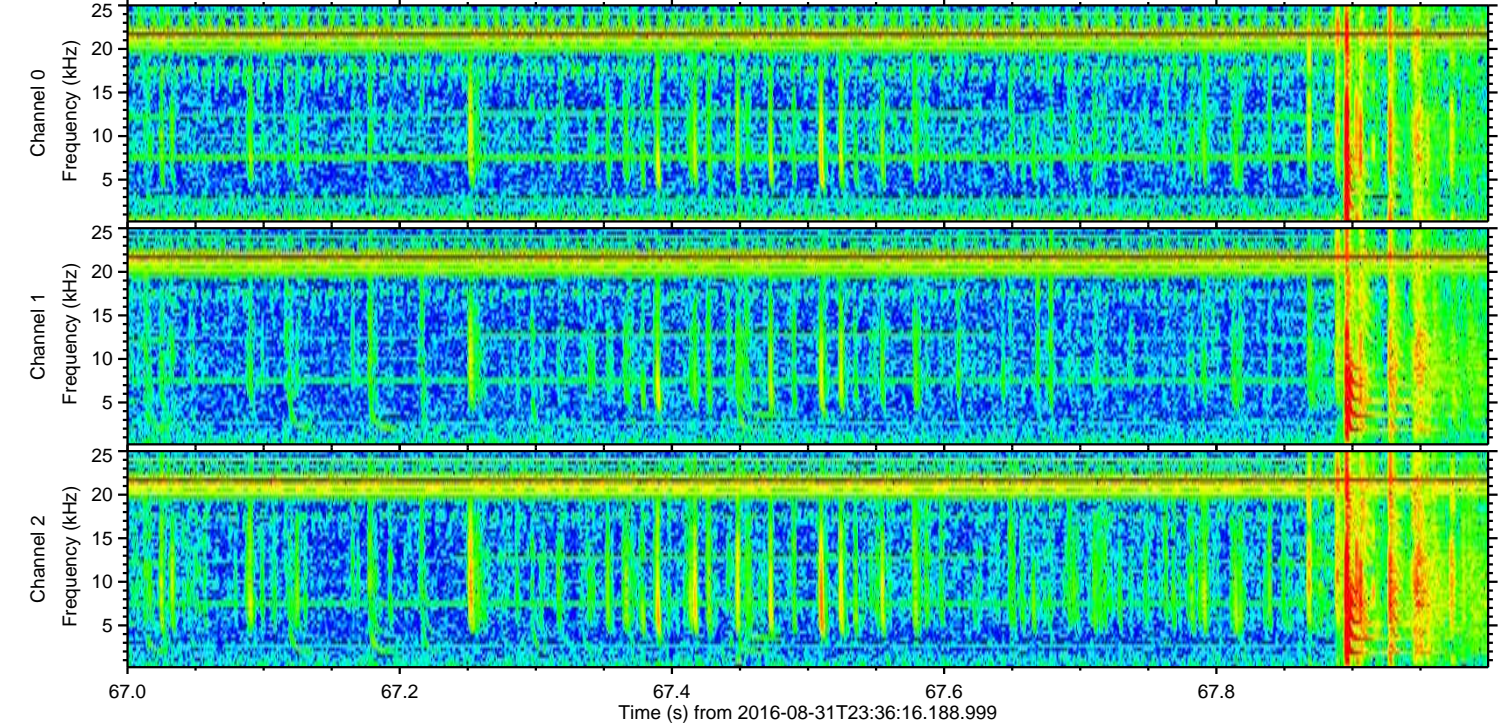
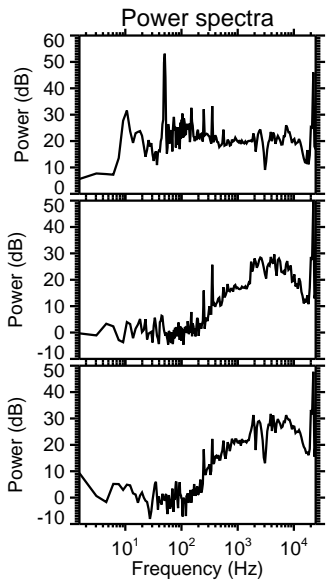
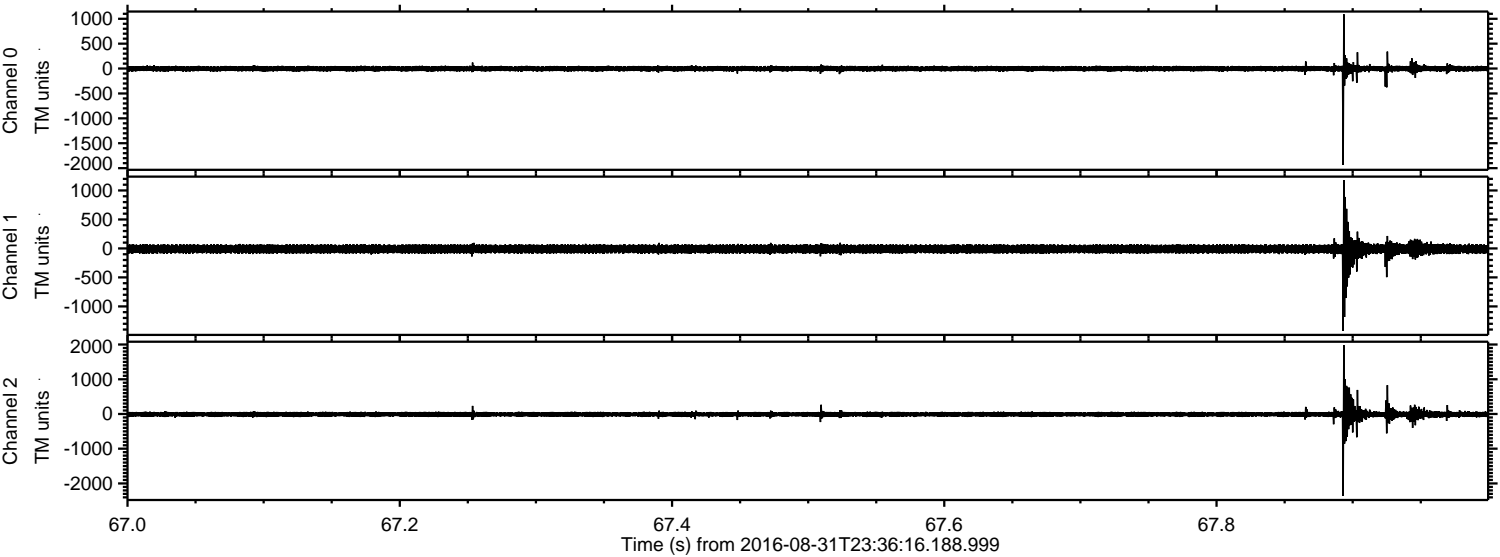

ELMAVAN 3D WAVEFORMS (Measured data sampled at 50 kHz) 51000 packets of 144 samples from 2016-08-31T23:36:16.188.999. Part 125/147

Processed Thu Sep 1 01:44:47 2016 by ELM ver.2012-10-06 from 001__elm20160831_233615__dat00.bin

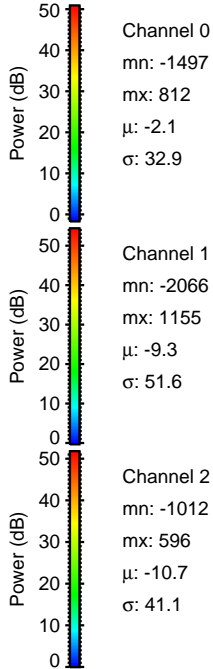
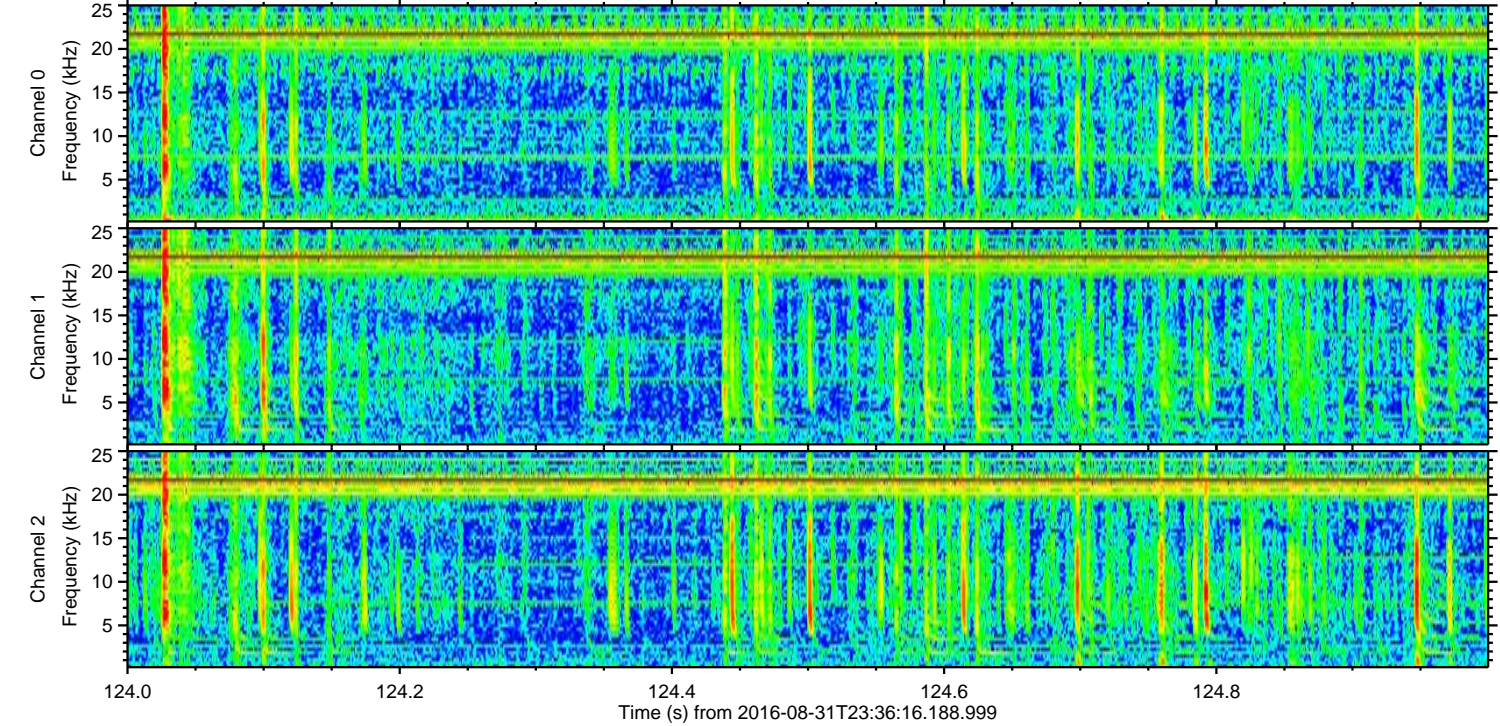
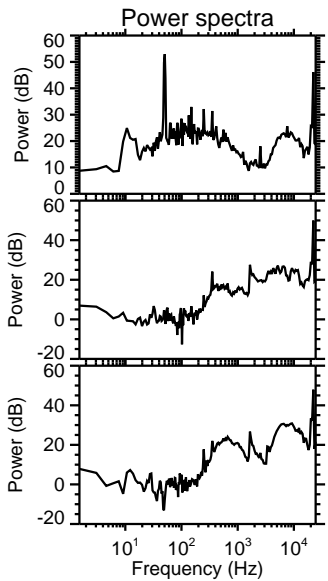
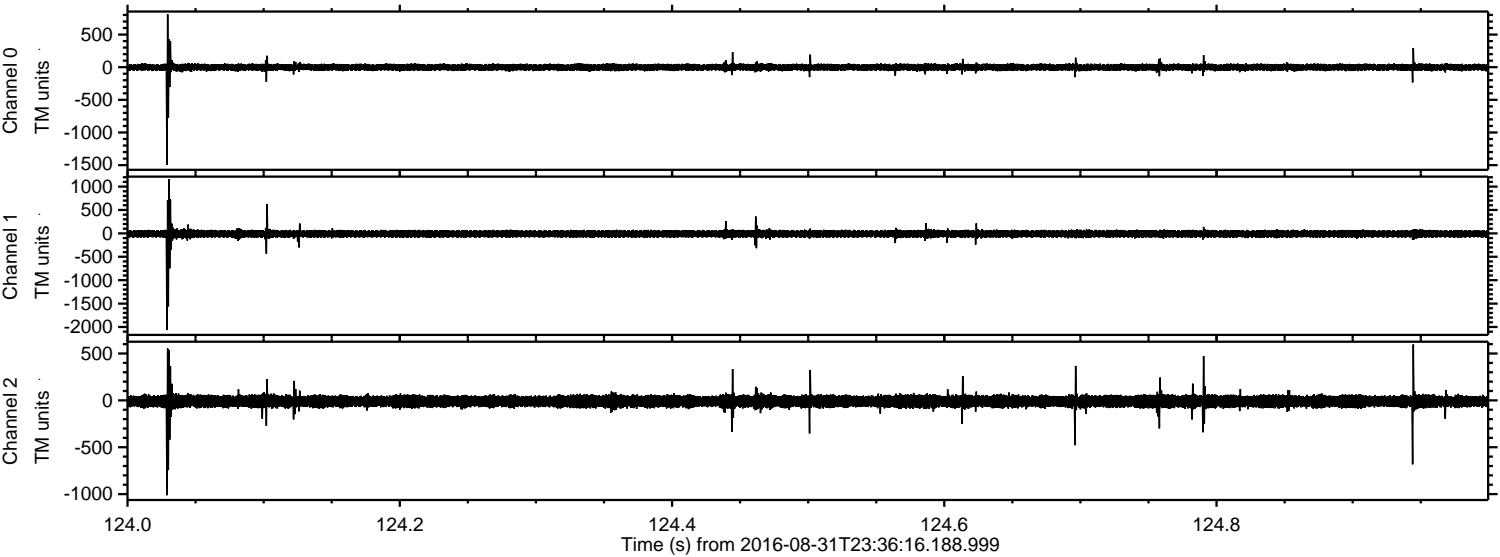

ELMAVAN 3D WAVEFORMS (Measured data sampled at 50 kHz) 51000 packets of 144 samples from 2016-08-31T23:36:16.188.999. Part 138/147

Processed Thu Sep 1 01:44:48 2016 by ELM ver.2012-10-06 from 001__elm20160831_233615__dat00.bin

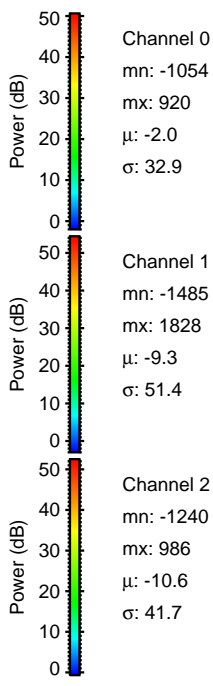
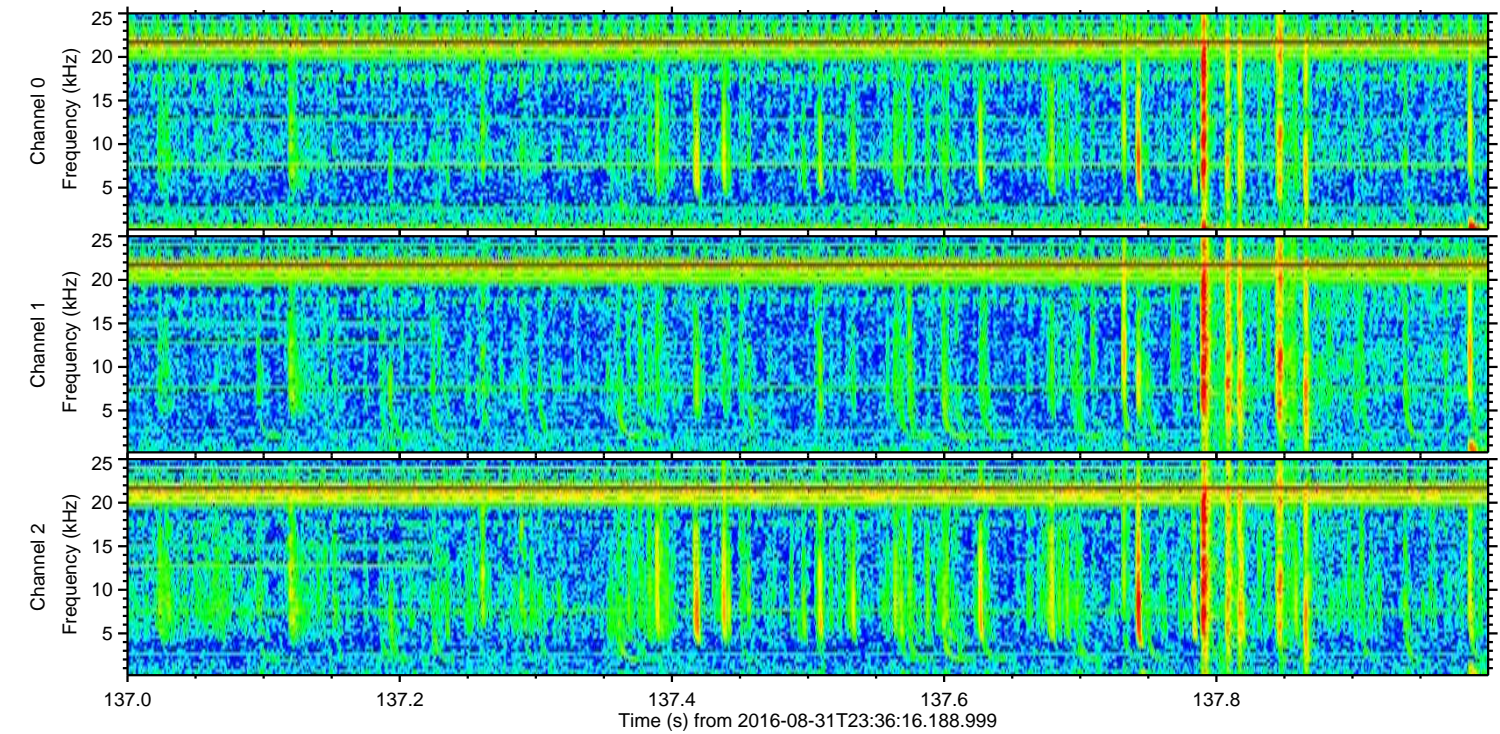
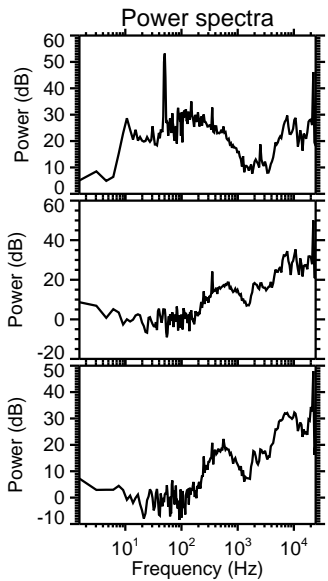
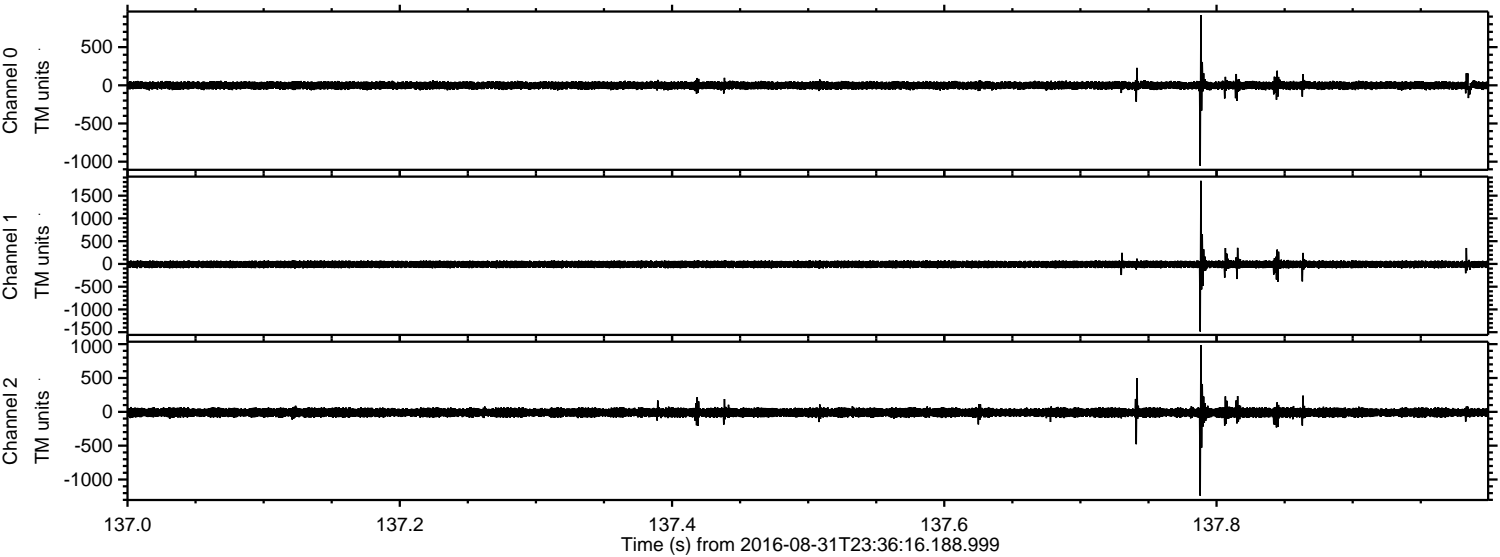

Processed Thu Sep 1 01:44:49 2016 by ELM ver.2012-10-06 from 001__elm20160831_233615__dat00.bin

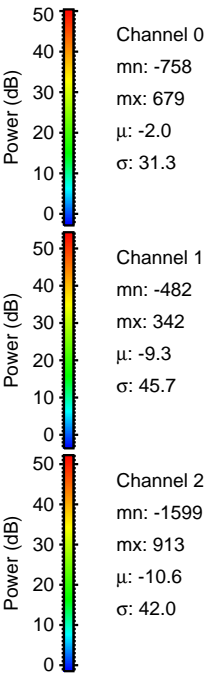
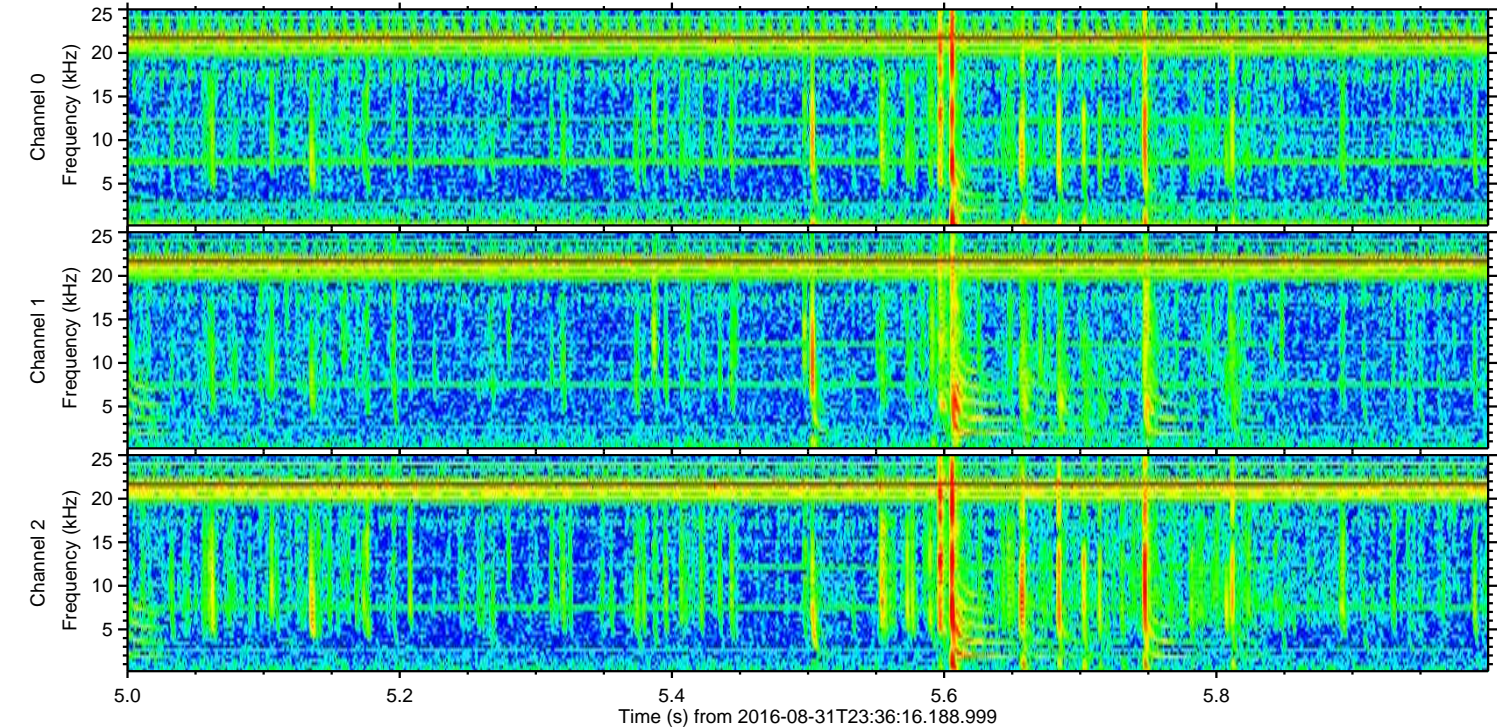
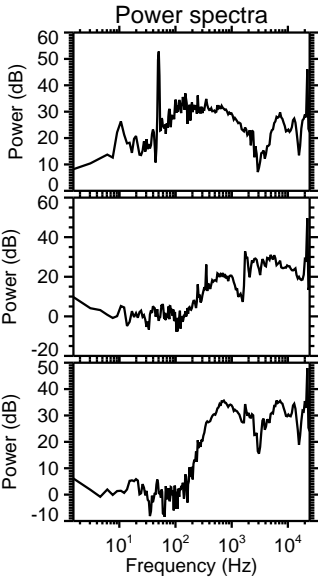
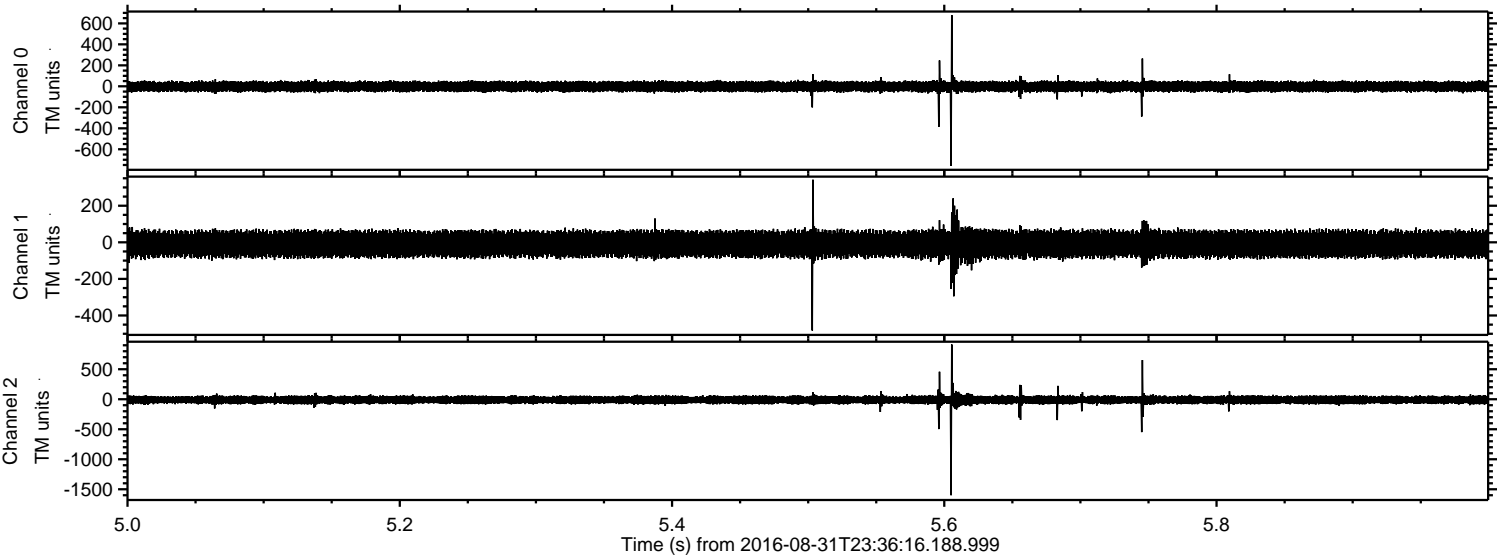

Processed Thu Sep 1 01:44:50 2016 by ELM ver.2012-10-06 from 001__elm20160831_233615__dat00.bin

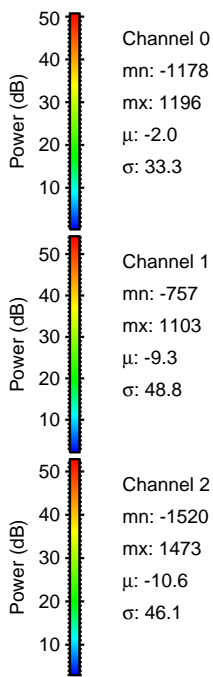
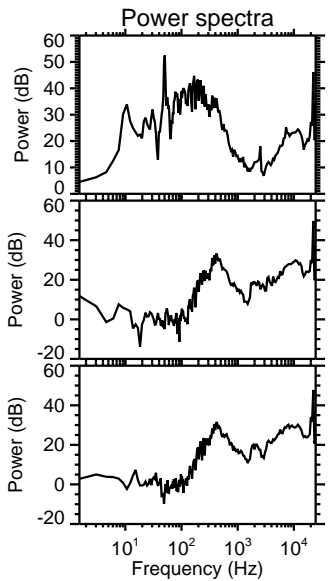
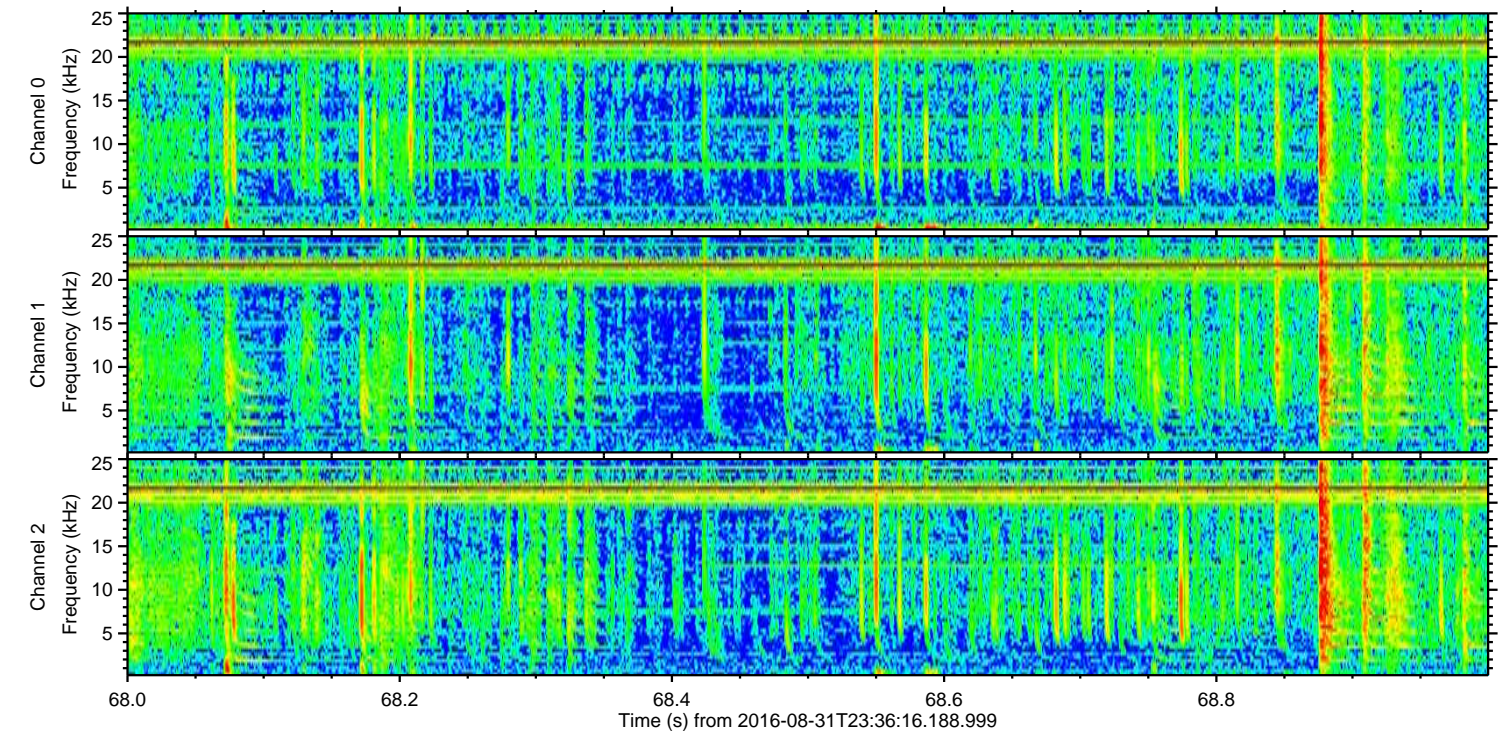
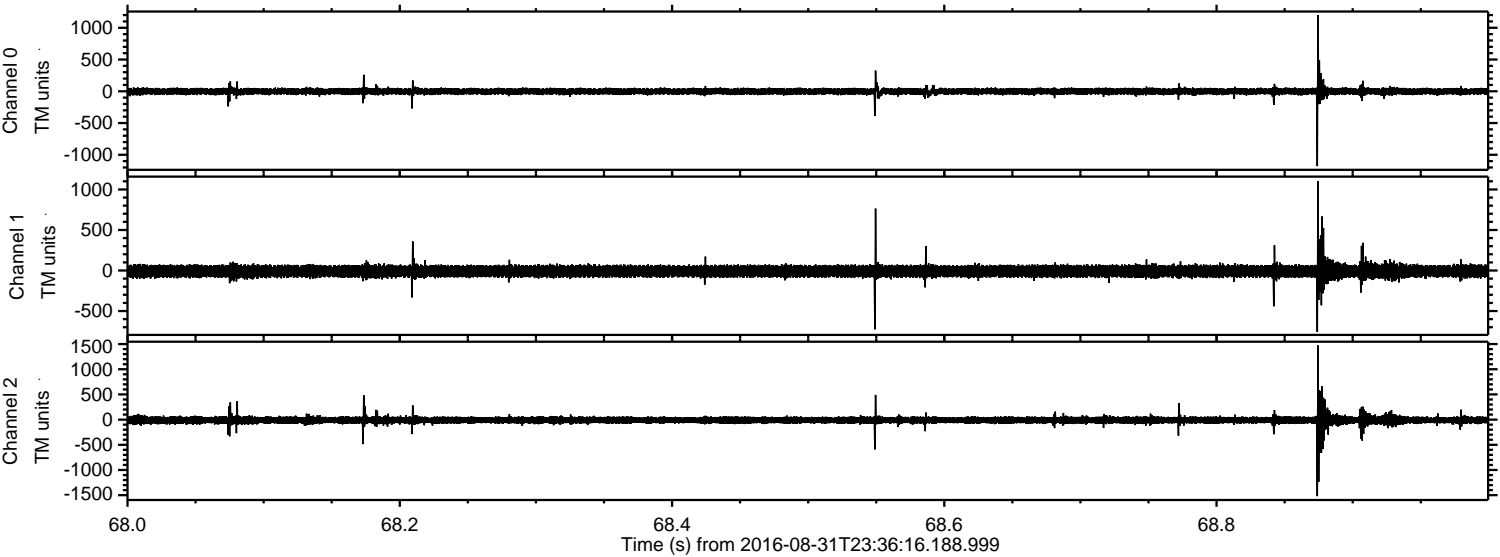

Channel 0
mn: -1178
mx: 1196
 μ : -2.0
 σ : 33.3

Channel 1
mn: -757
mx: 1103
 μ : -9.3
 σ : 48.8

Channel 2
mn: -1520
mx: 1473
 μ : -10.6
 σ : 46.1

Processed Thu Sep 1 01:44:51 2016 by ELM ver.2012-10-06 from 001__elm20160831_233615__dat00.bin

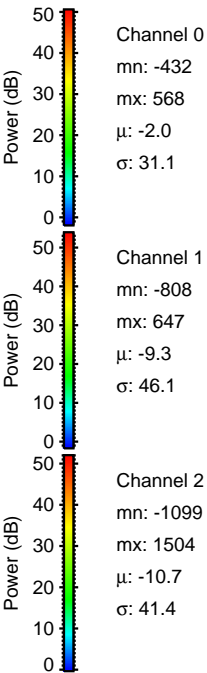
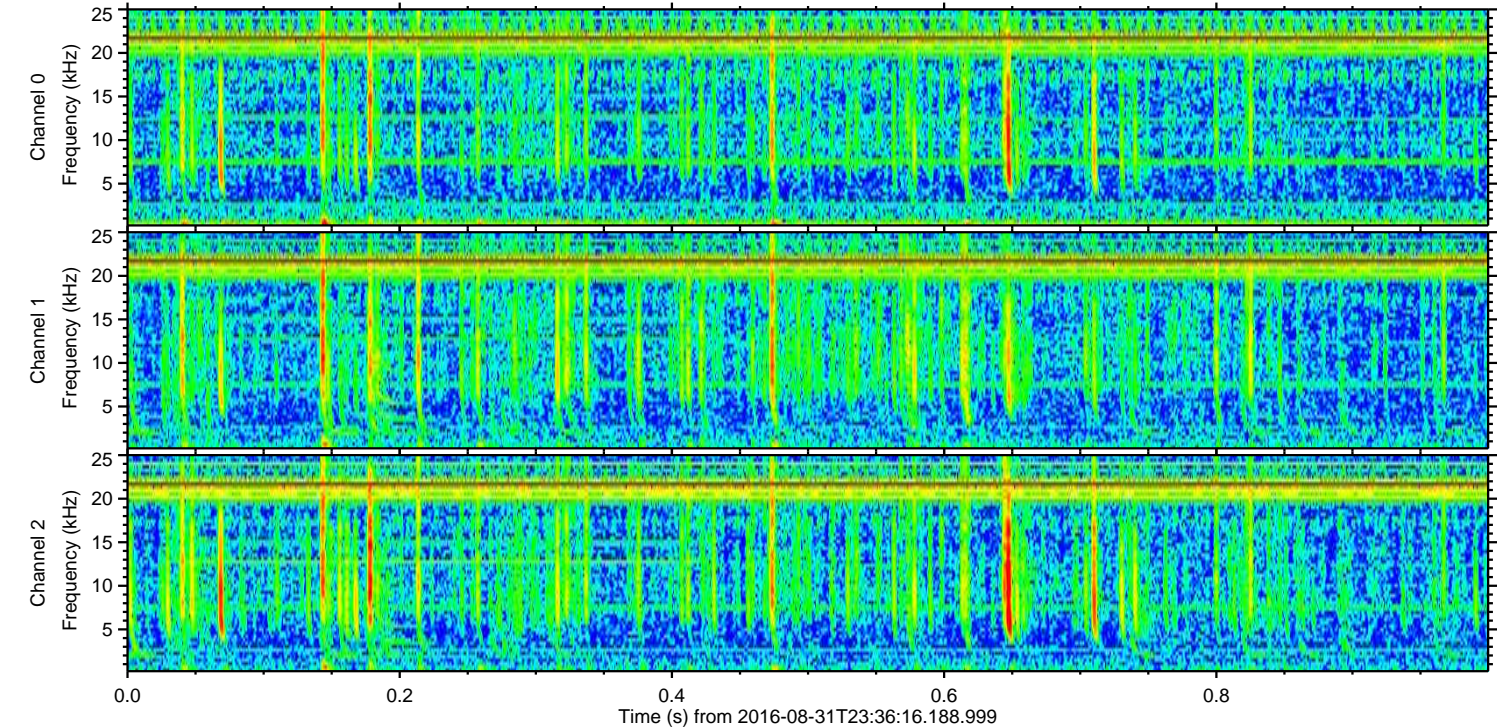
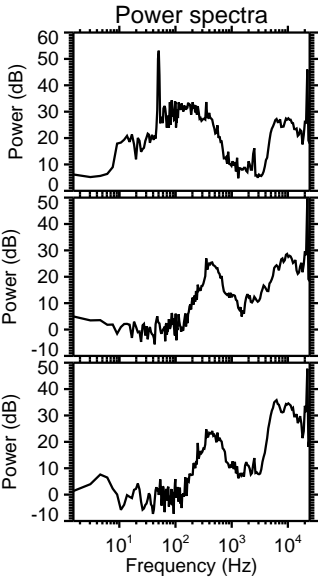
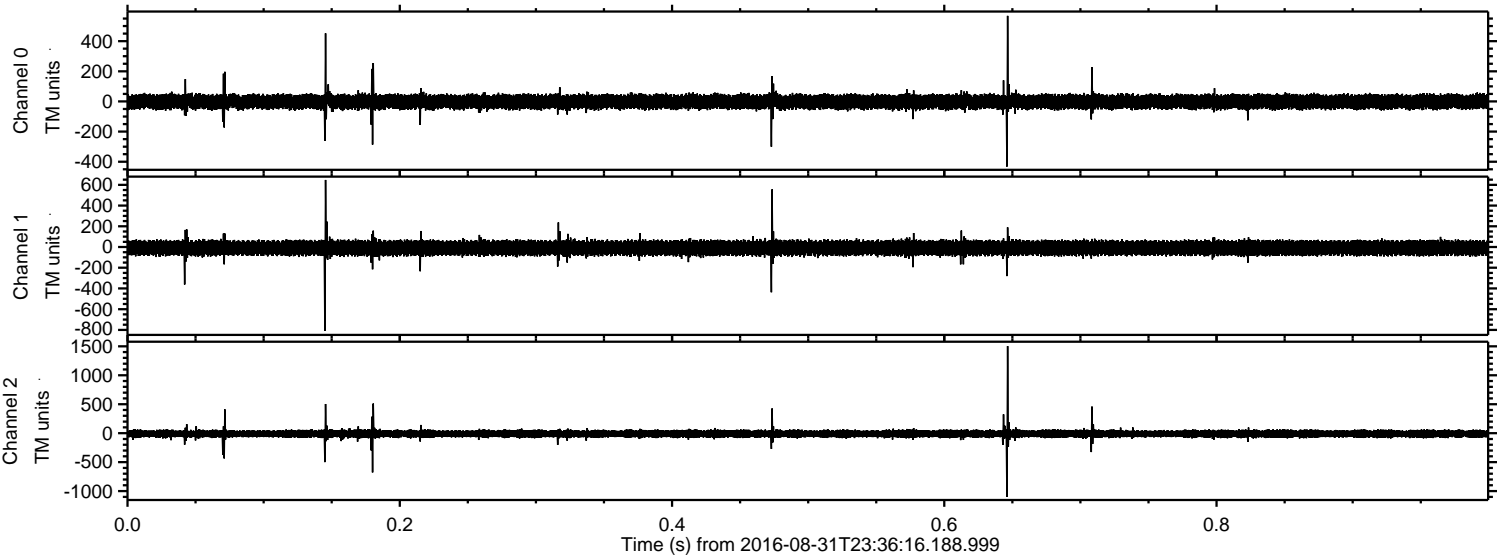

Processed Thu Sep 1 01:44:52 2016 by ELM ver.2012-10-06 from 001__elm20160831_233615__dat00.bin

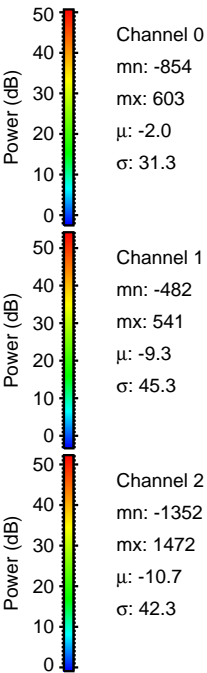
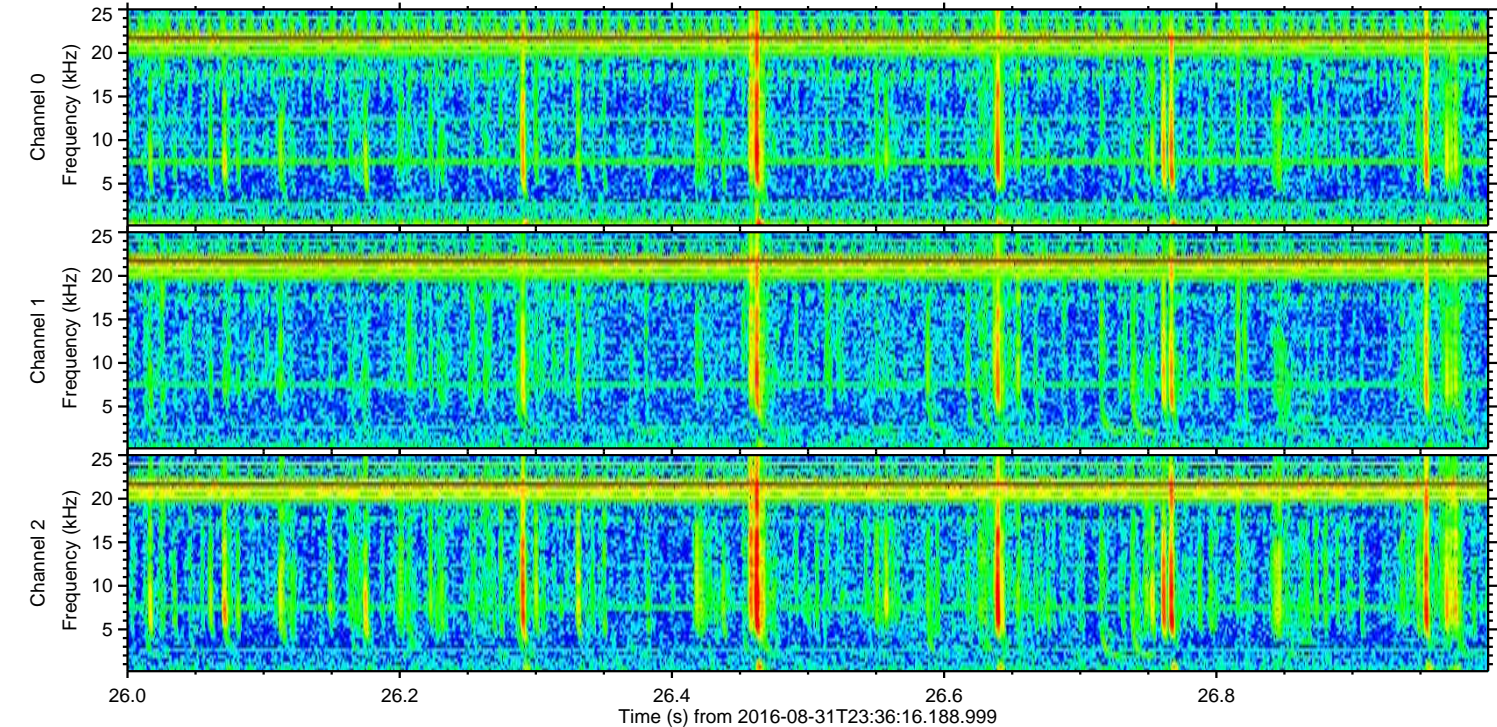
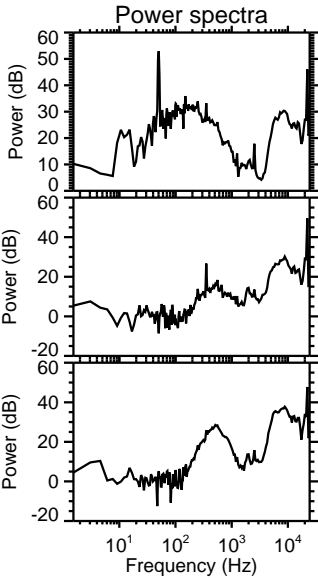
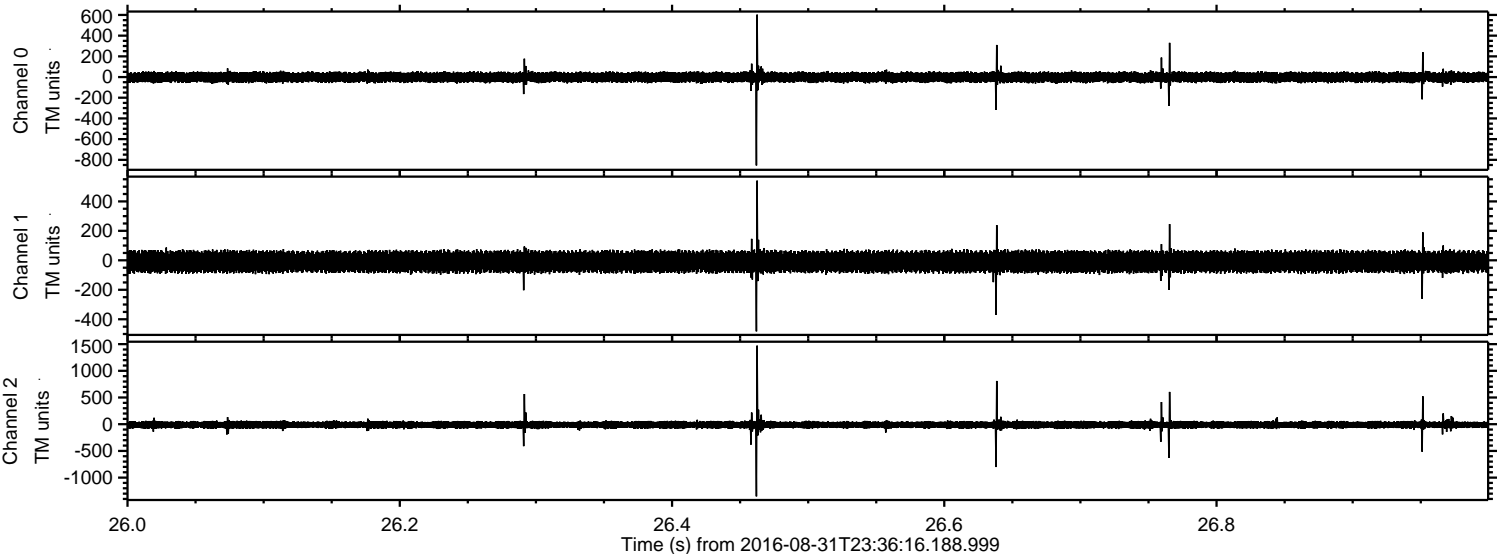

Processed Thu Sep 1 01:44:53 2016 by ELM ver.2012-10-06 from 001__elm20160831_233615__dat00.bin

