

# ELMAVAN 3D WAVEFORMS (Measured data sampled at 50 kHz) 51000 packets of 144 samples from 2016-08-31T22:51:14.187.999.

Processed Thu Sep 1 00:59:00 2016 by ELM ver.2012-10-06 from 001\_\_elm20160831\_225113\_\_dat00.bin

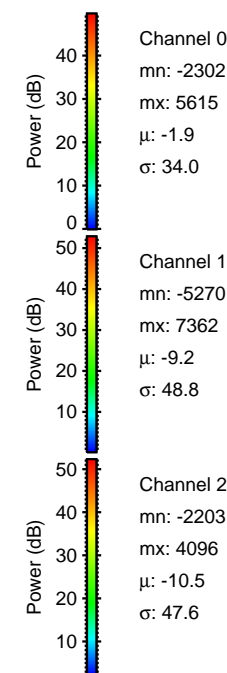

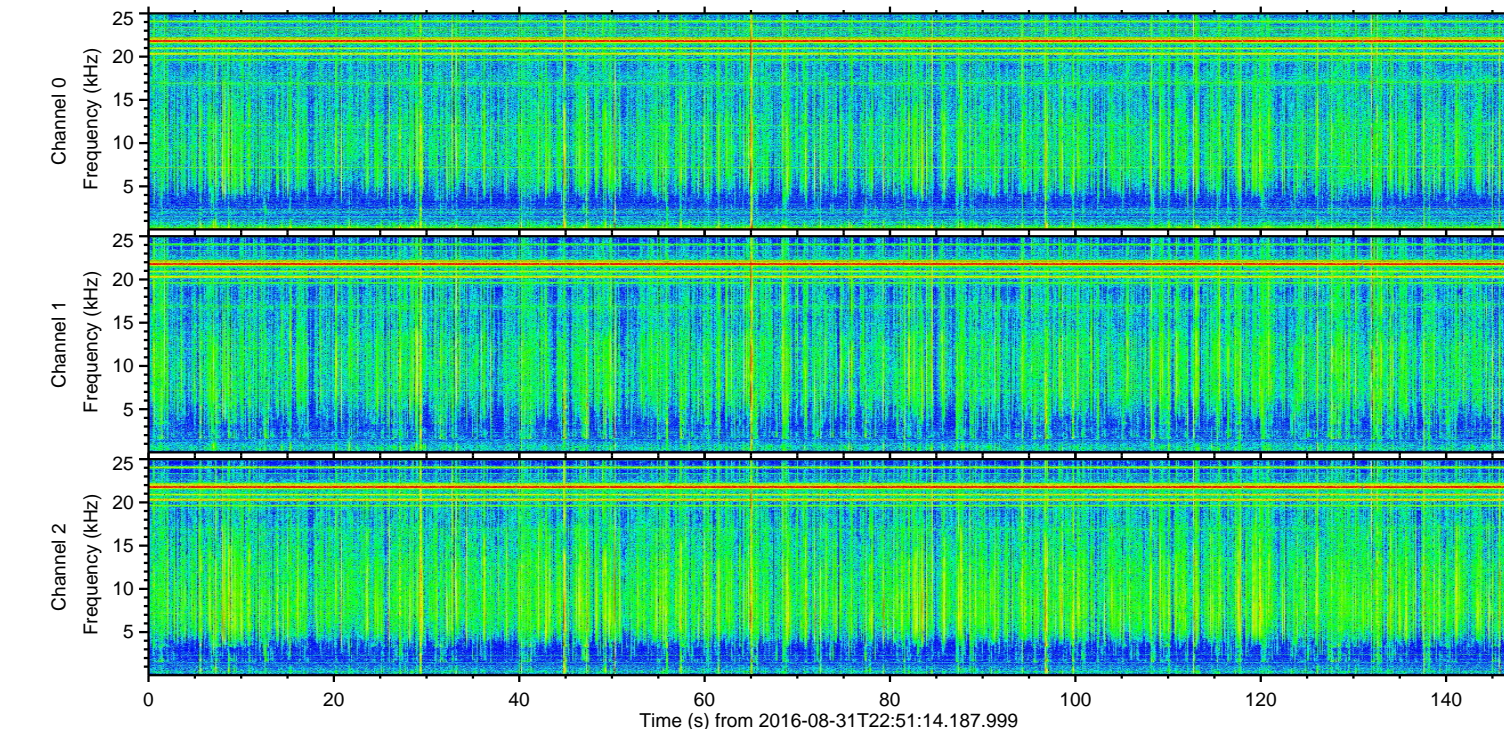
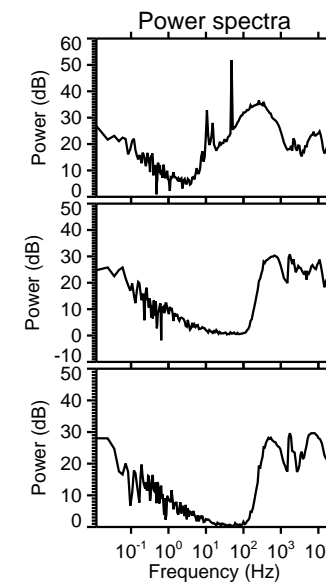
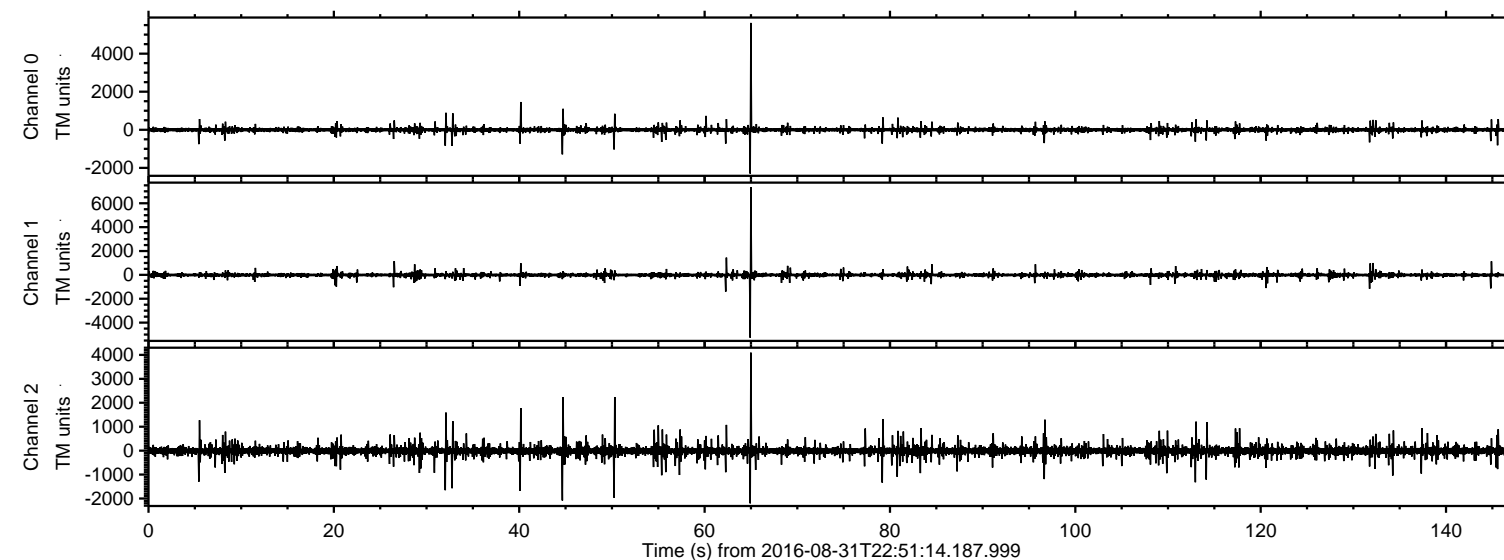

Processed Thu Sep 1 00:59:11 2016 by ELM ver.2012-10-06 from 001\_\_elm20160831\_225113\_\_dat00.bin

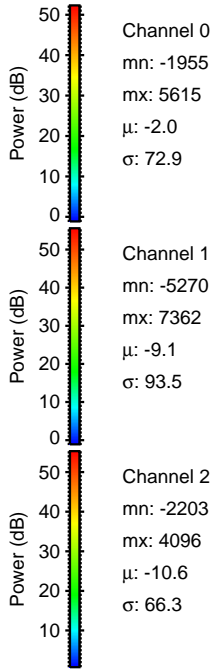
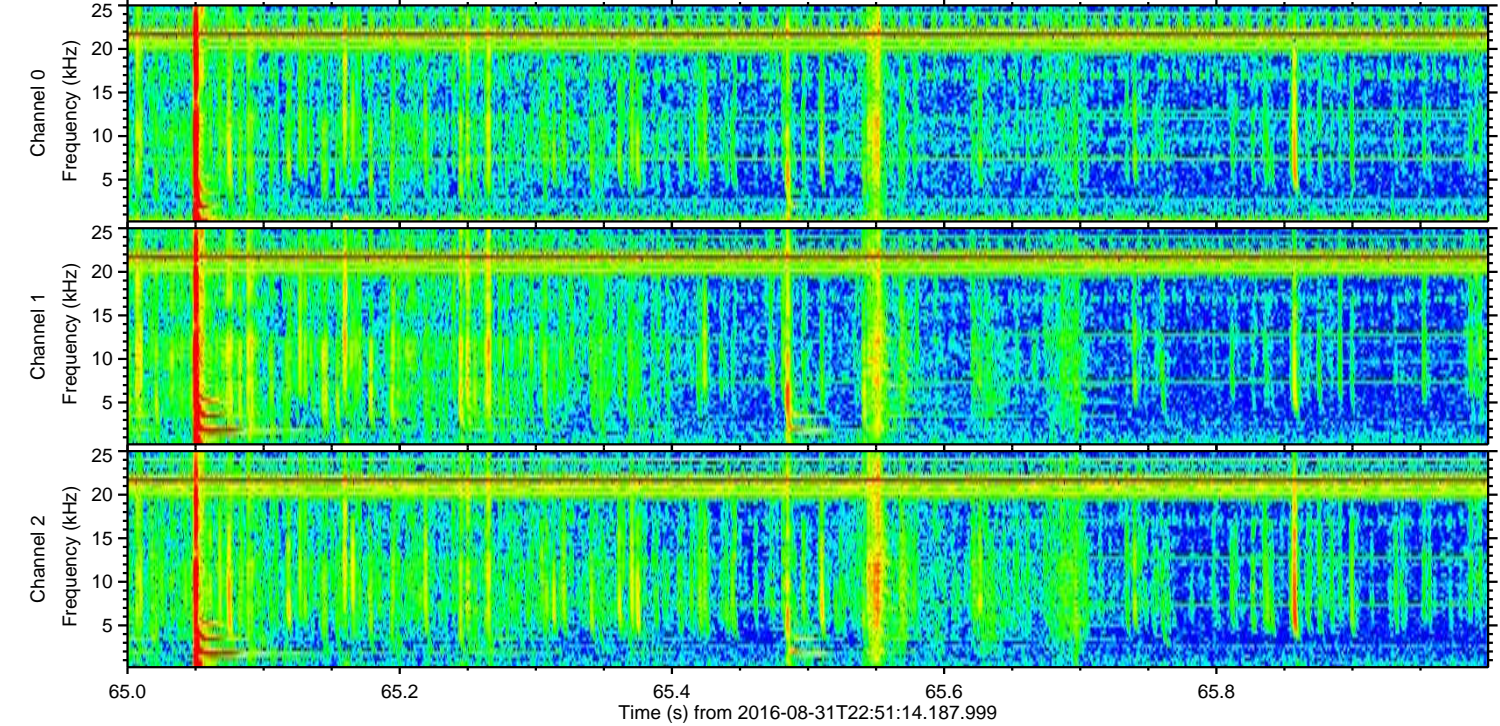
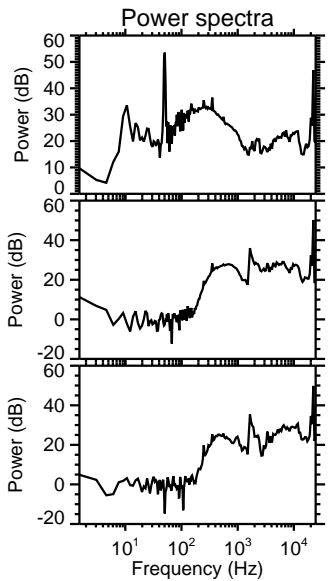
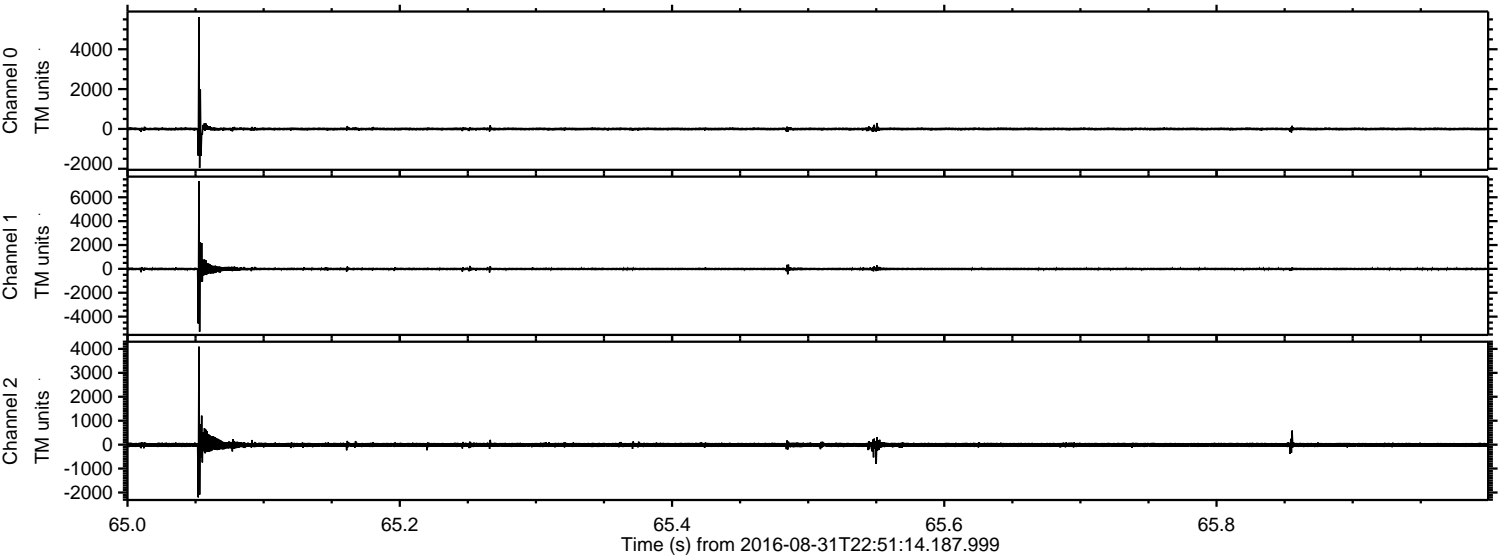



Processed Thu Sep 1 00:59:12 2016 by ELM ver.2012-10-06 from 001\_\_elm20160831\_225113\_\_dat00.bin

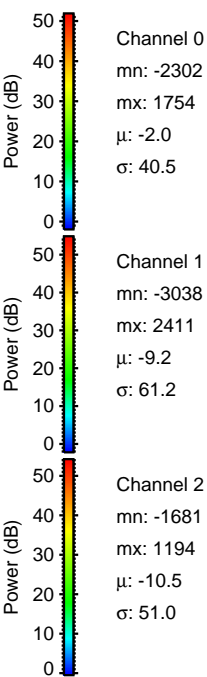
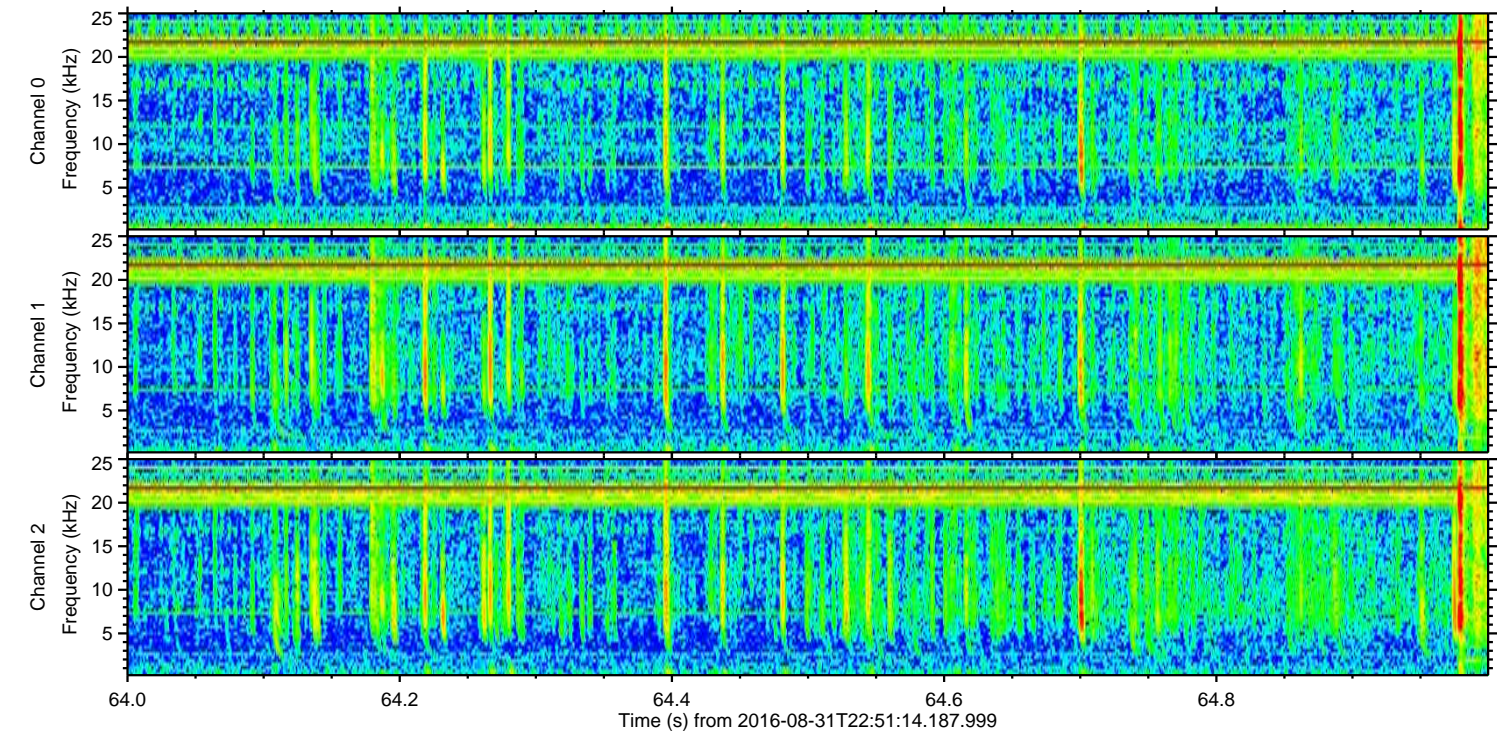
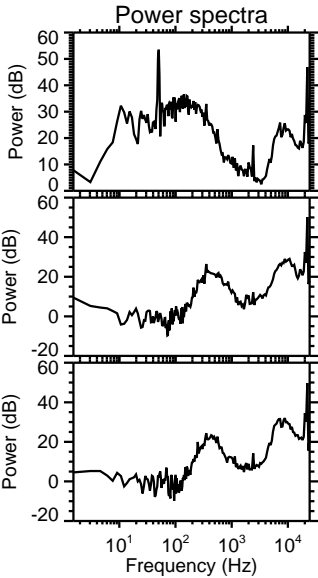
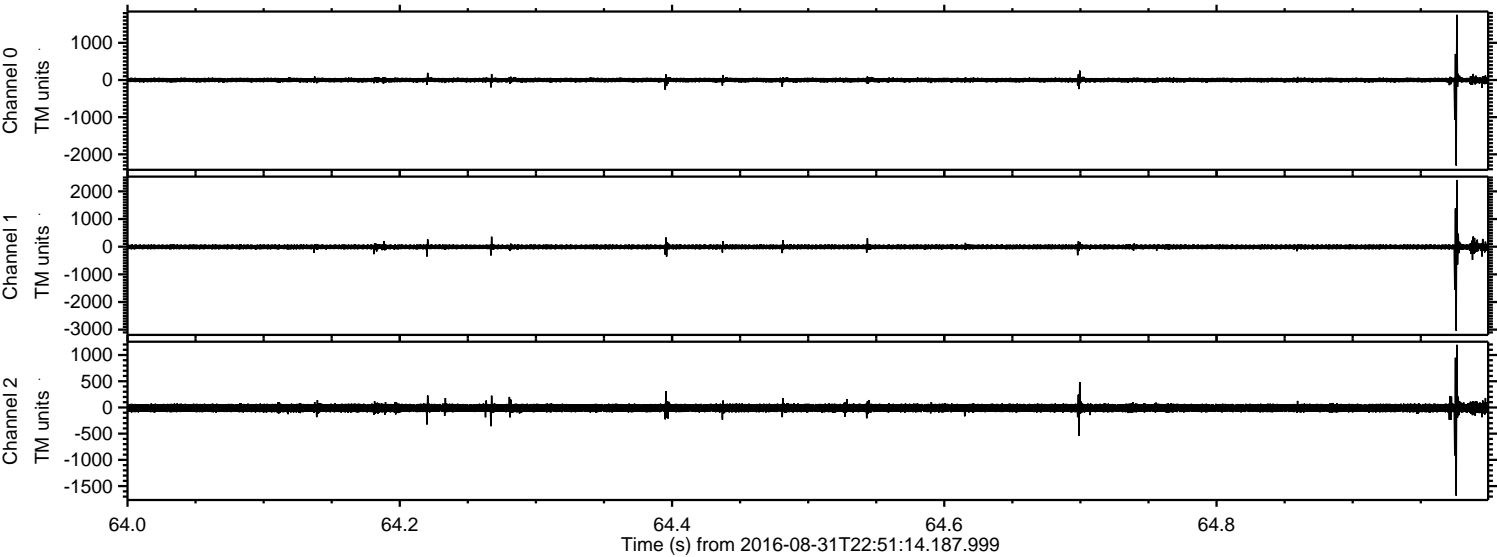



ELMAVAN 3D WAVEFORMS (Measured data sampled at 50 kHz) 51000 packets of 144 samples from 2016-08-31T22:51:14.187.999. Part 51/147

Processed Thu Sep 1 00:59:13 2016 by ELM ver.2012-10-06 from 001\_\_elm20160831\_225113\_\_dat00.bin

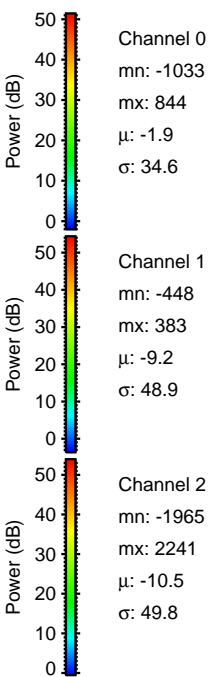
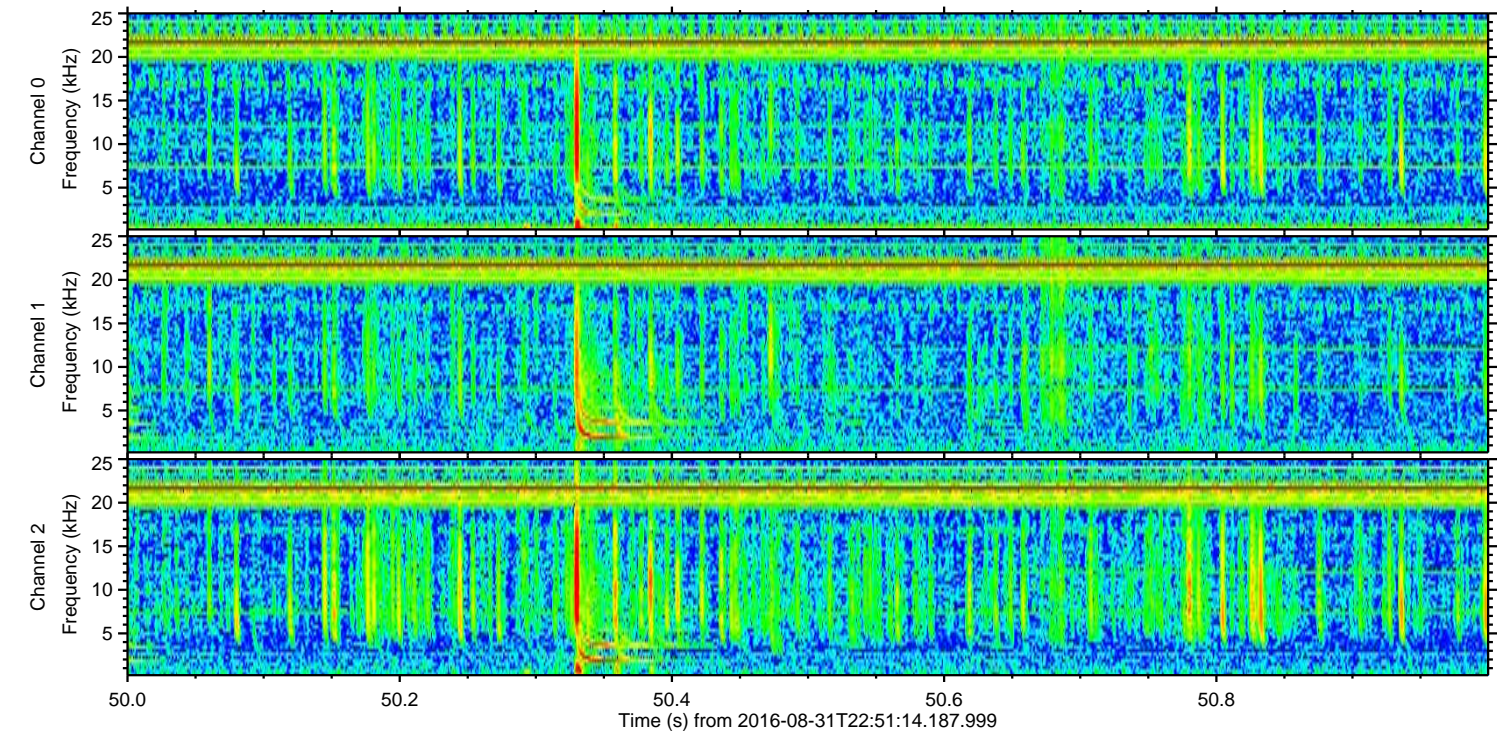
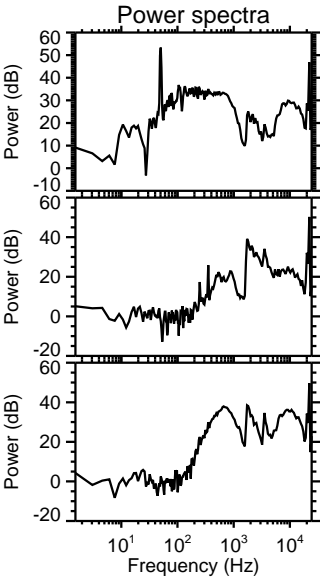
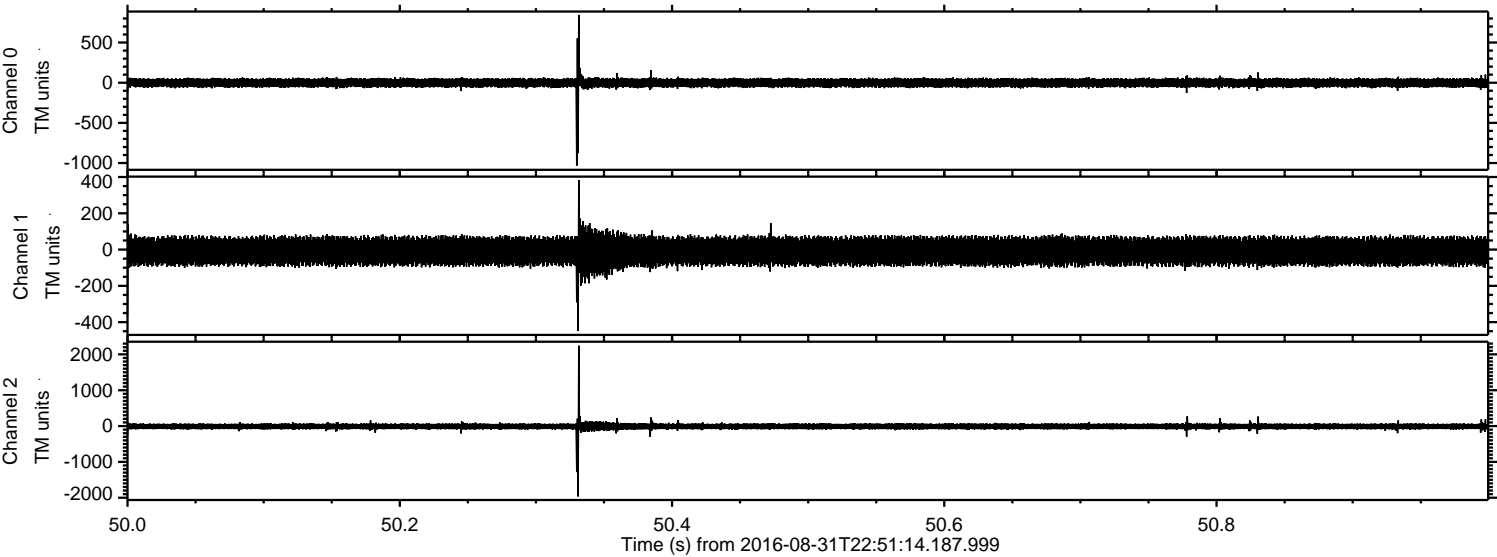



Processed Thu Sep 1 00:59:14 2016 by ELM ver.2012-10-06 from 001\_\_elm20160831\_225113\_\_dat00.bin

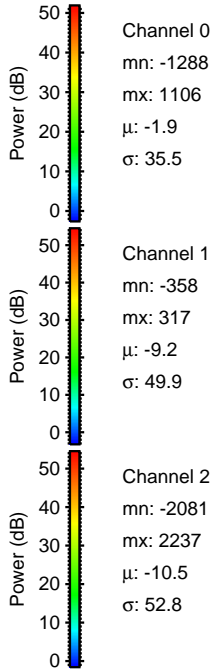
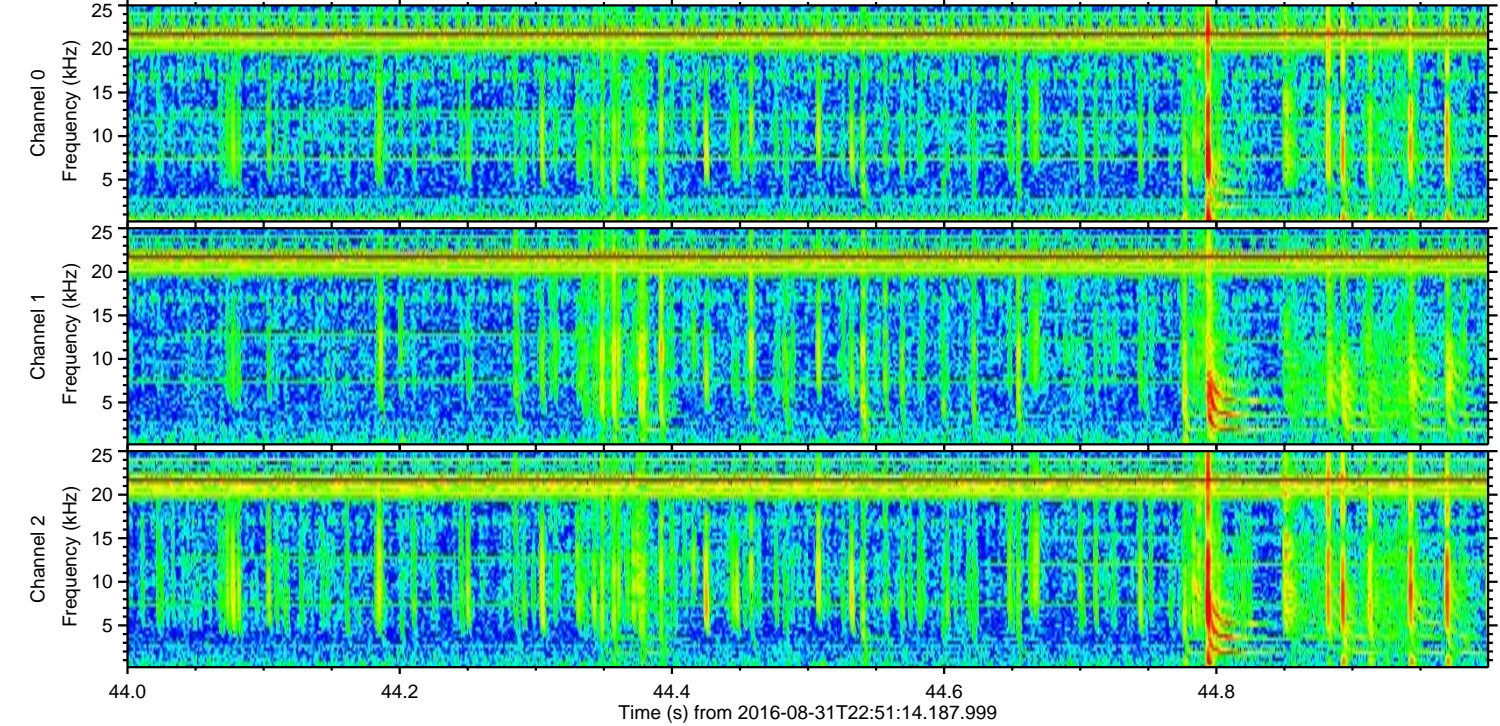
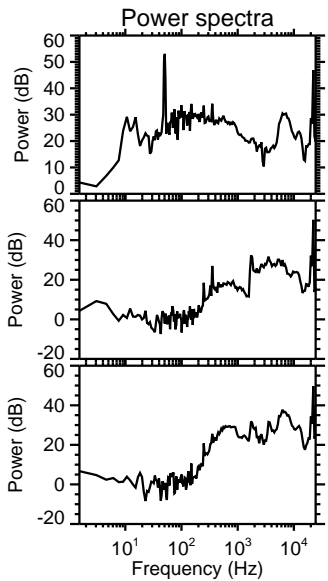
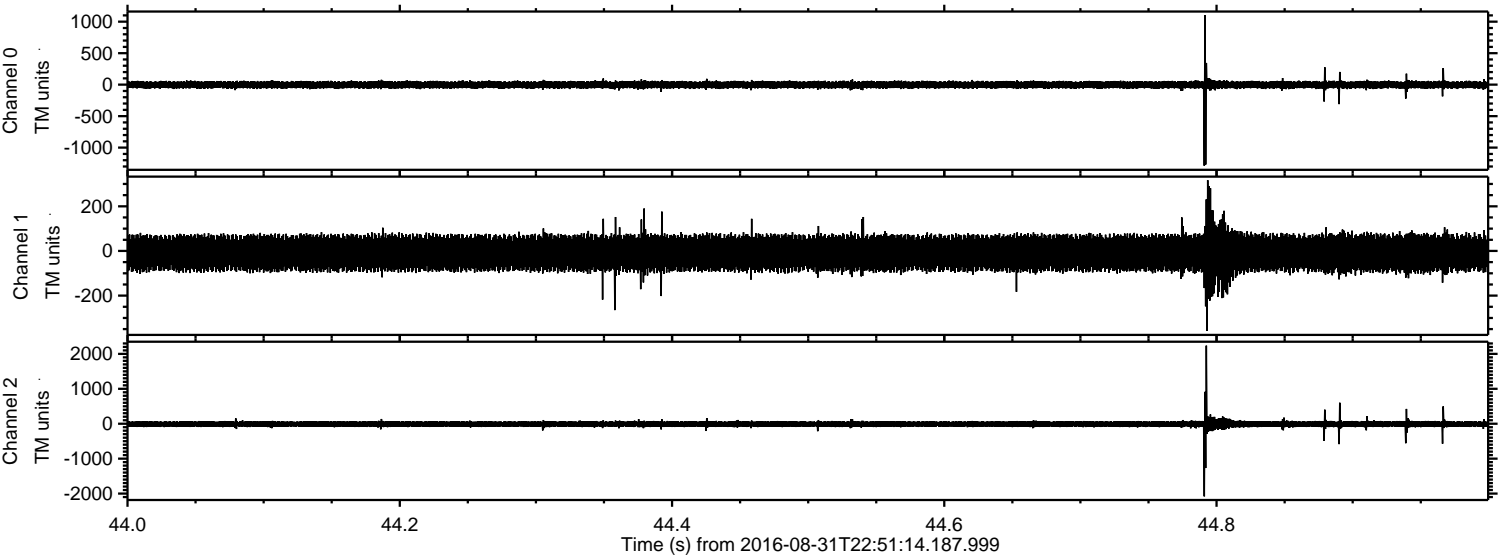



Processed Thu Sep 1 00:59:15 2016 by ELM ver.2012-10-06 from 001\_\_elm20160831\_225113\_\_dat00.bin

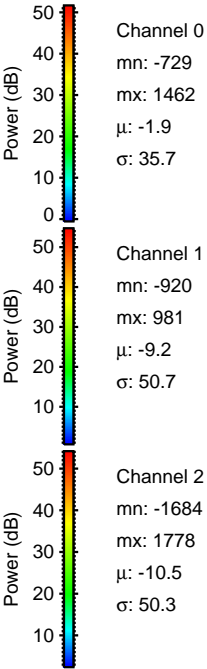
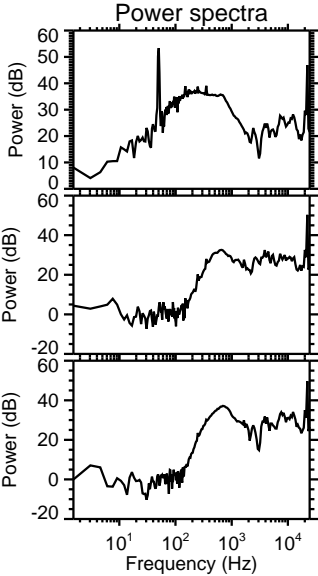
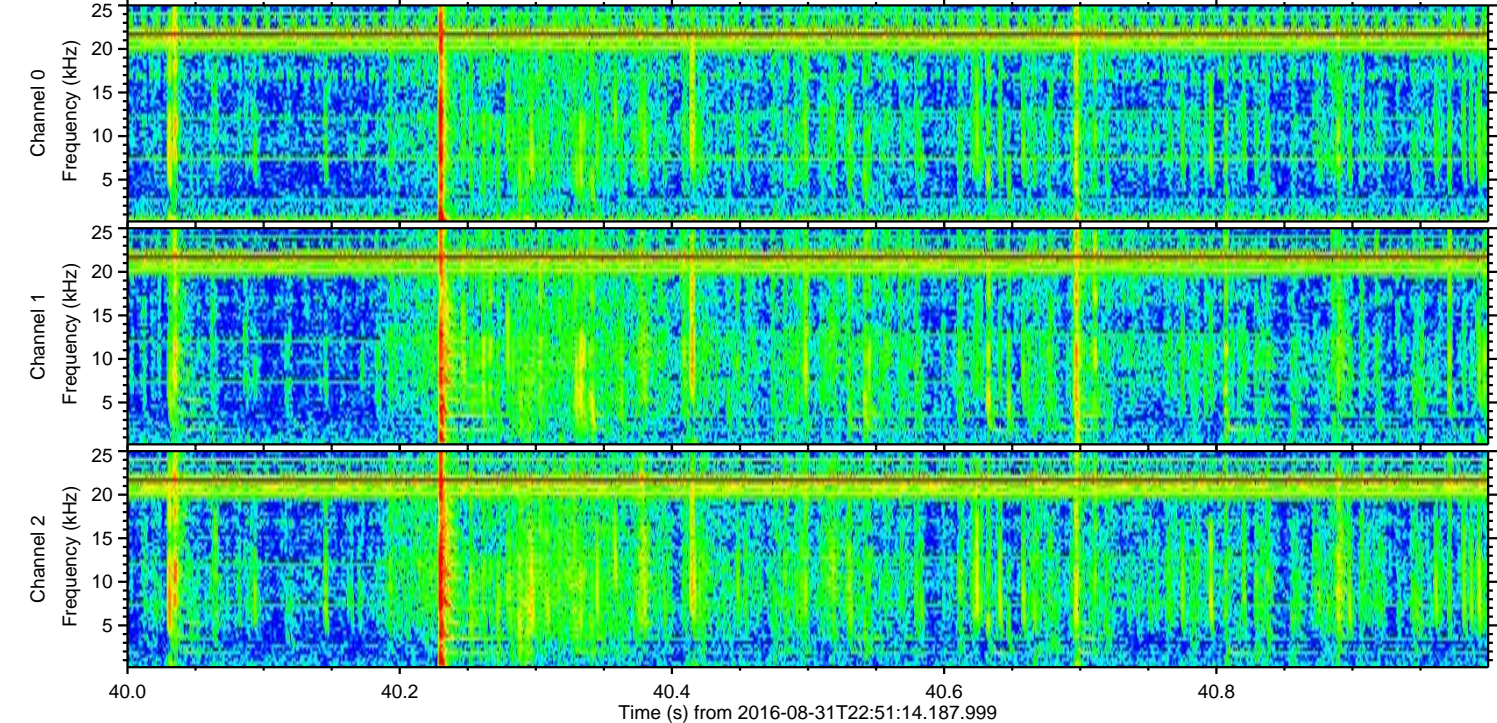
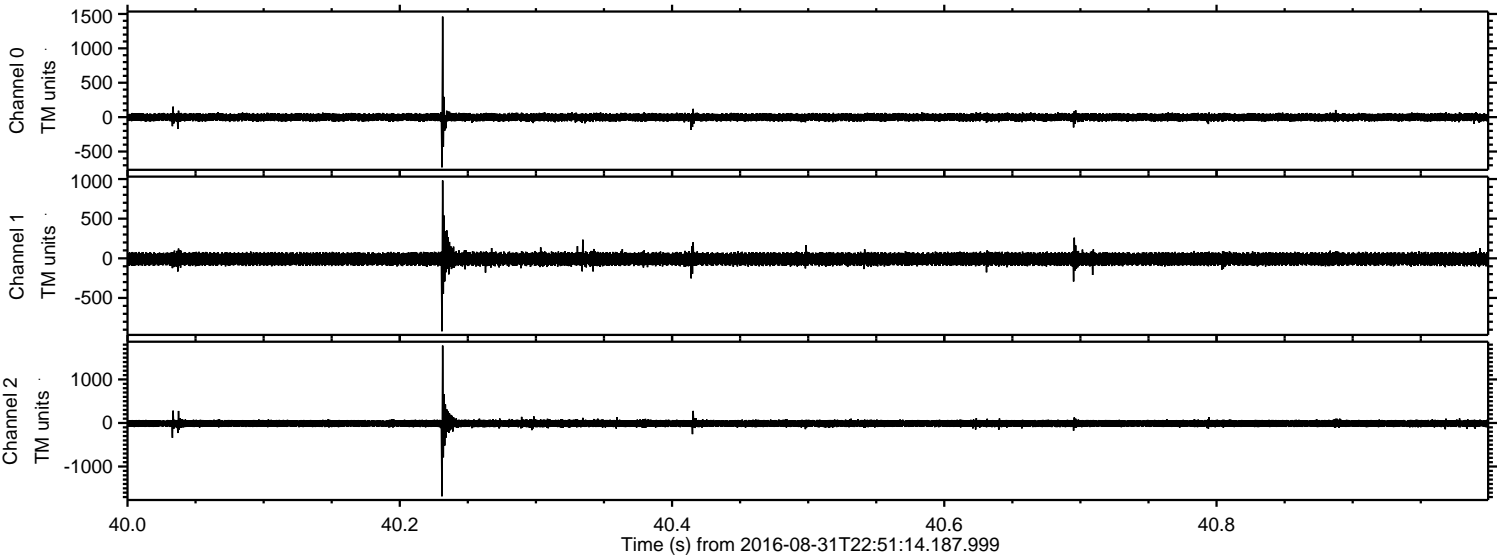



Processed Thu Sep 1 00:59:16 2016 by ELM ver.2012-10-06 from 001\_\_elm20160831\_225113\_\_dat00.bin

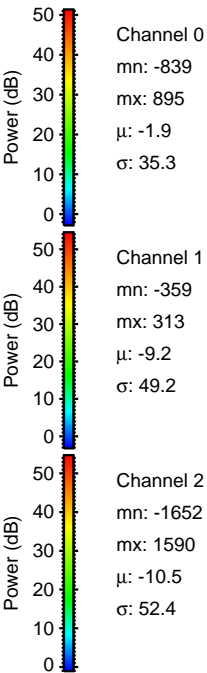
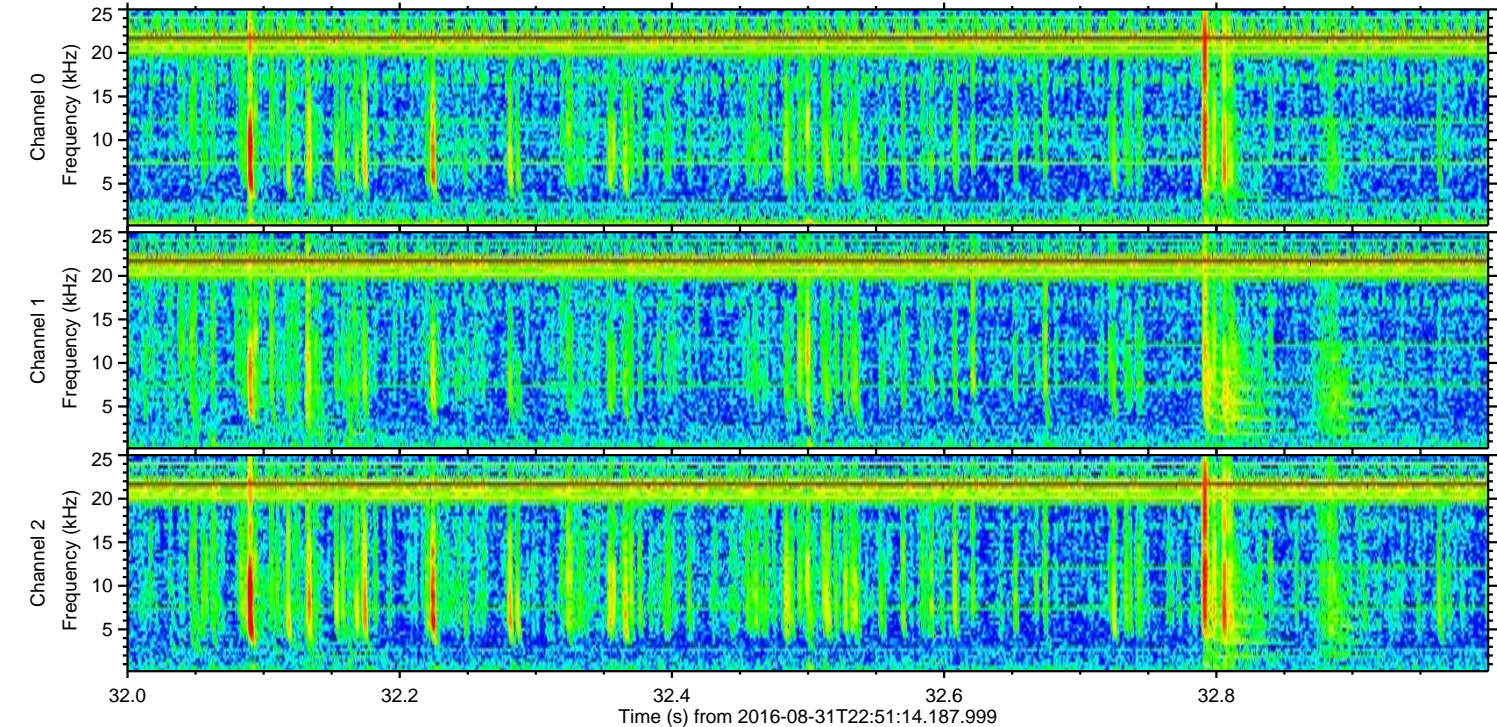
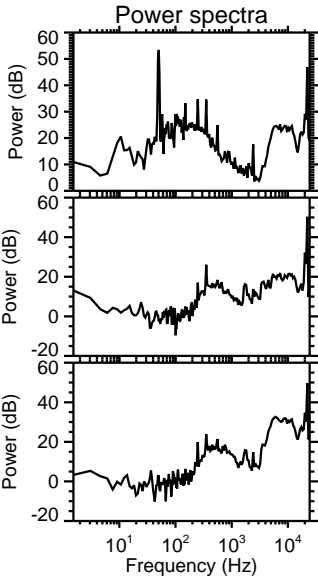
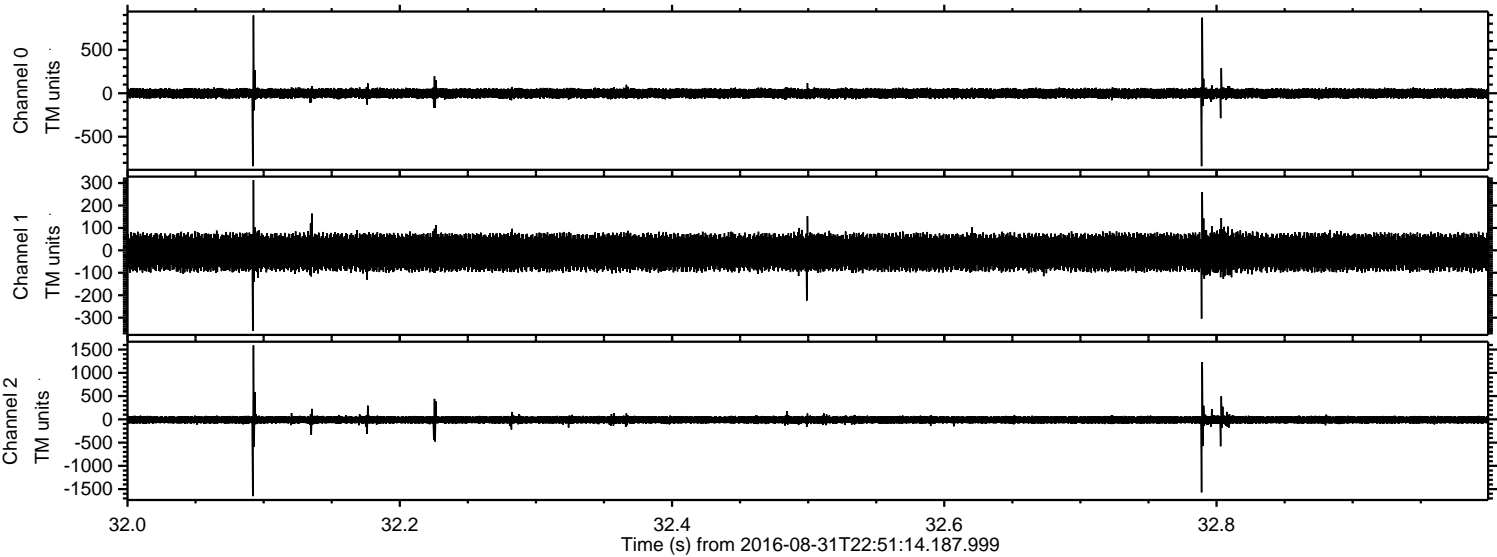



Processed Thu Sep 1 00:59:17 2016 by ELM ver.2012-10-06 from 001\_\_elm20160831\_225113\_\_dat00.bin

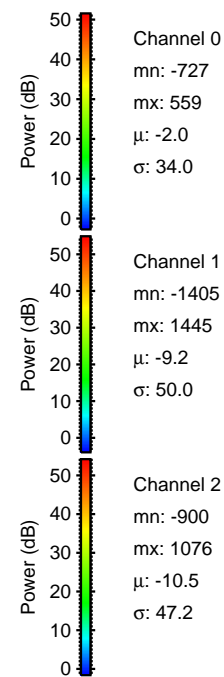
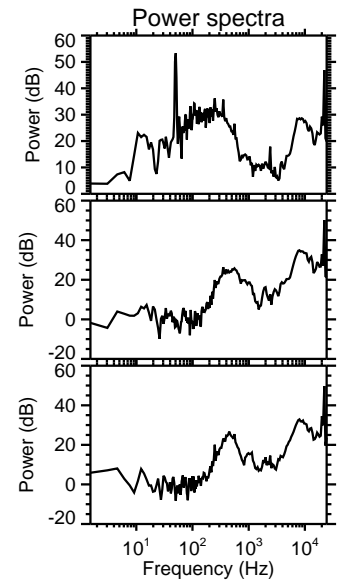
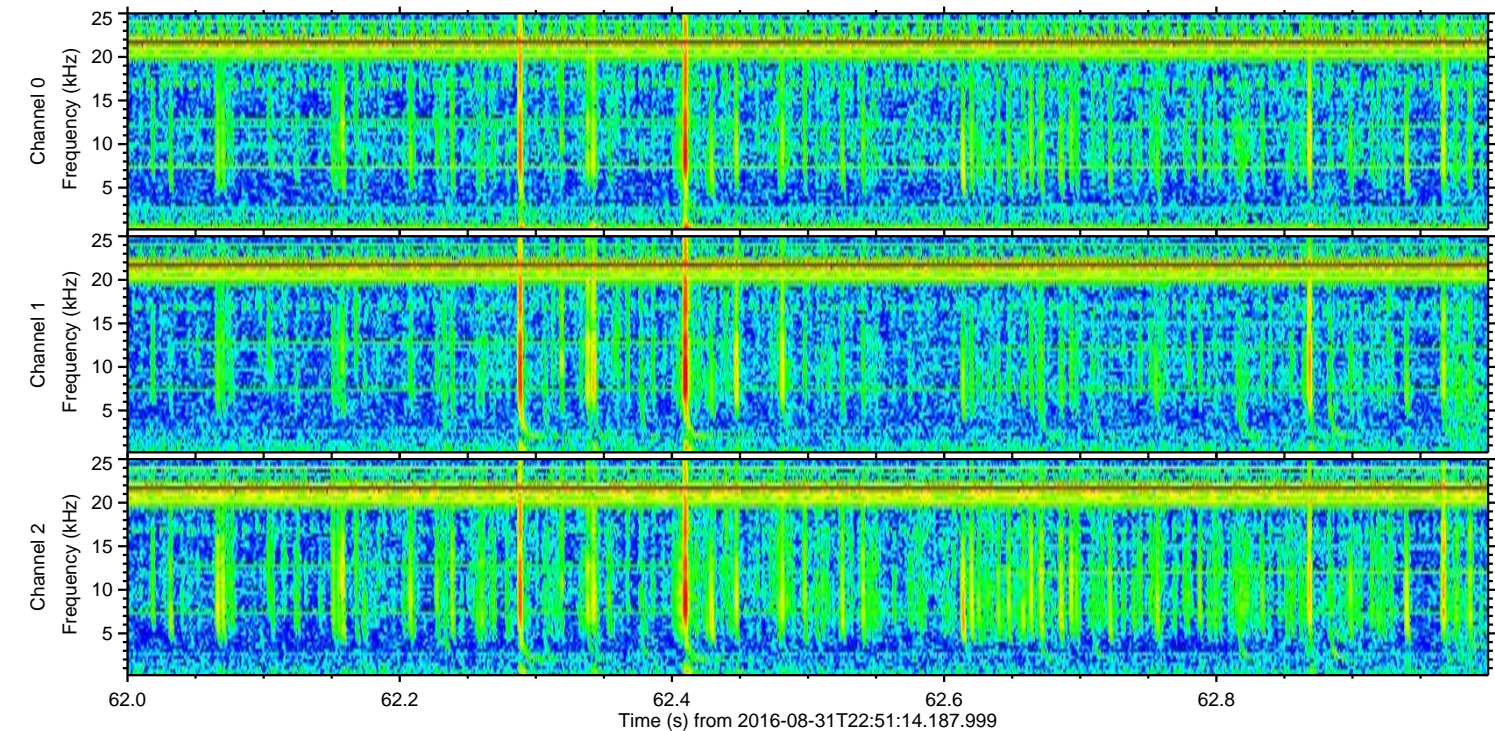
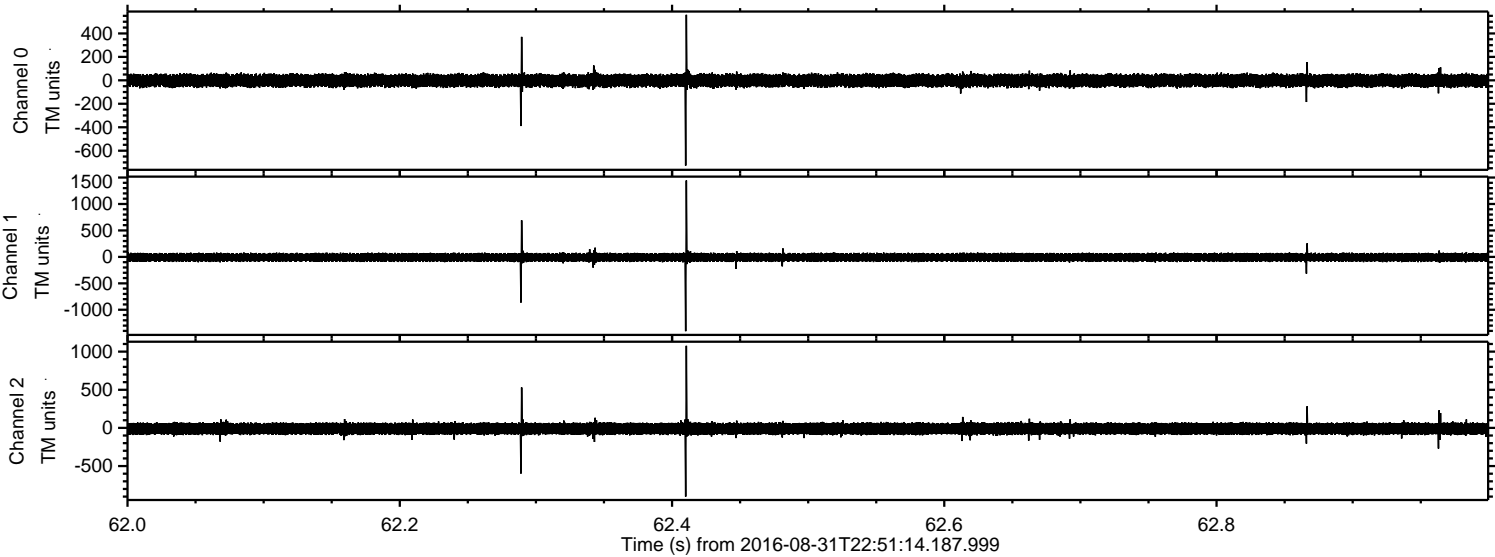



Processed Thu Sep 1 00:59:18 2016 by ELM ver.2012-10-06 from 001\_\_elm20160831\_225113\_\_dat00.bin

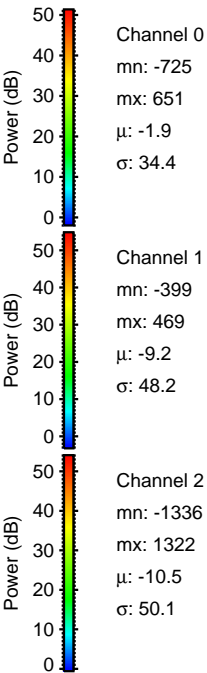
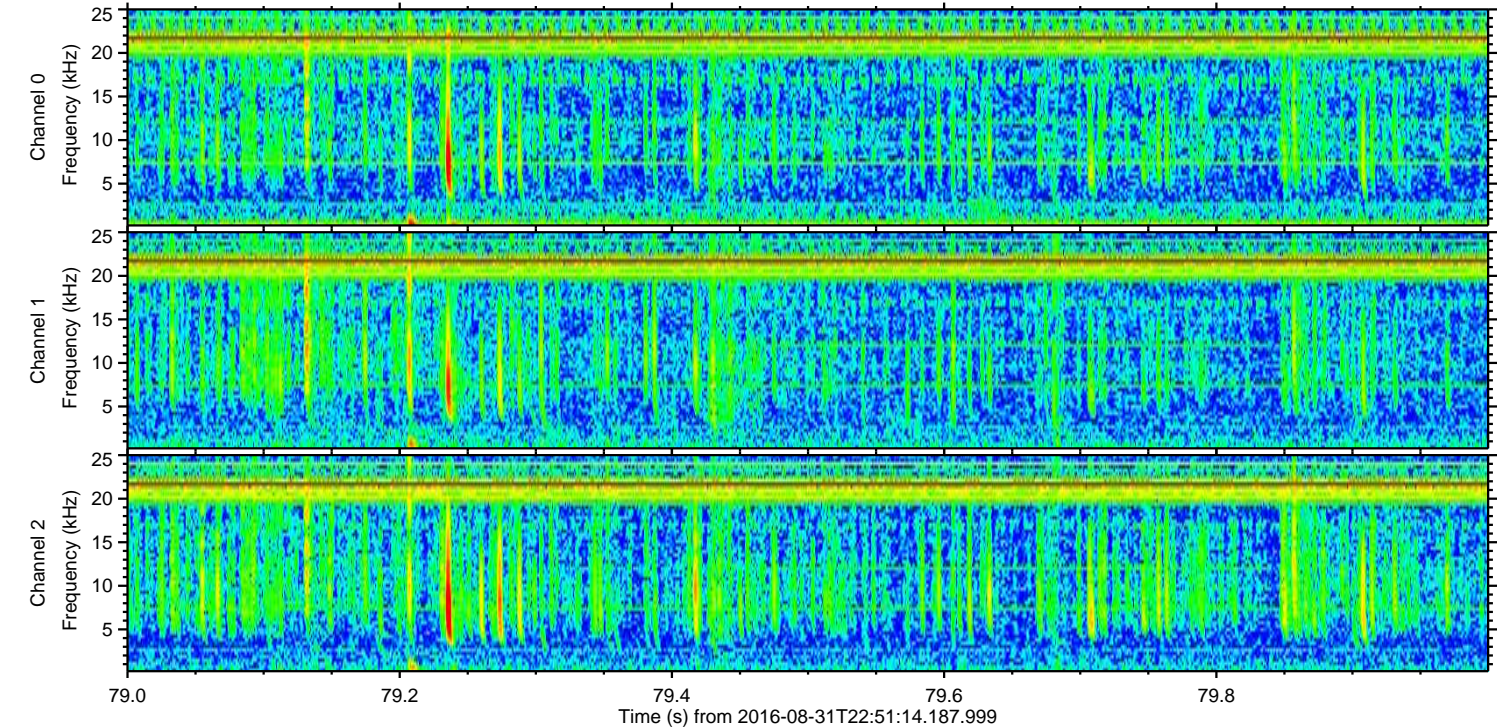
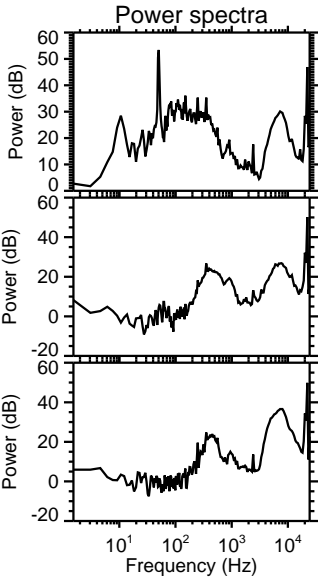
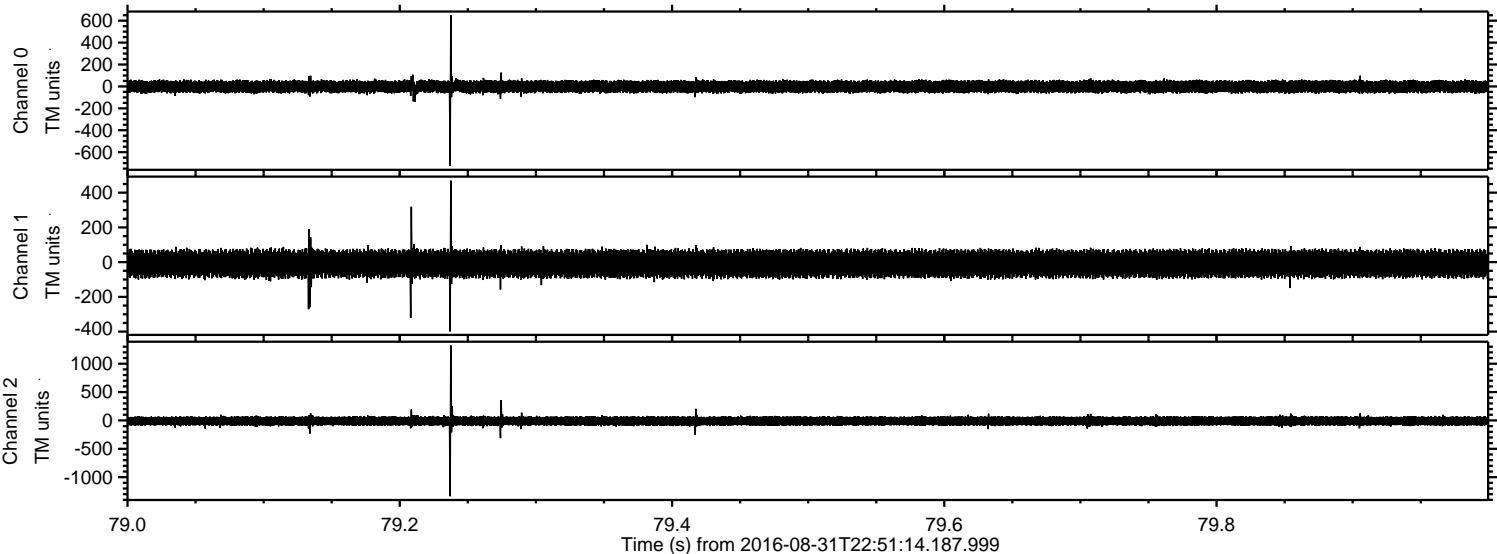



ELMAVAN 3D WAVEFORMS (Measured data sampled at 50 kHz) 51000 packets of 144 samples from 2016-08-31T22:51:14.187.999. Part 113/147

Processed Thu Sep 1 00:59:19 2016 by ELM ver.2012-10-06 from 001\_\_elm20160831\_225113\_\_dat00.bin

