

ELMAVAN 3D WAVEFORMS (Measured data sampled at 50 kHz) 51000 packets of 144 samples from 2016-08-31T18:31:02.605.999.

Processed Wed Aug 31 20:39:03 2016 by ELM ver.2012-10-06 from 001__elm20160831_183101__dat00.bin

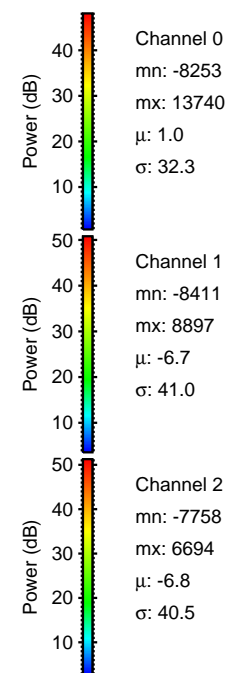

Processed Wed Aug 31 20:39:15 2016 by ELM ver.2012-10-06 from 001__elm20160831_183101__dat00.bin

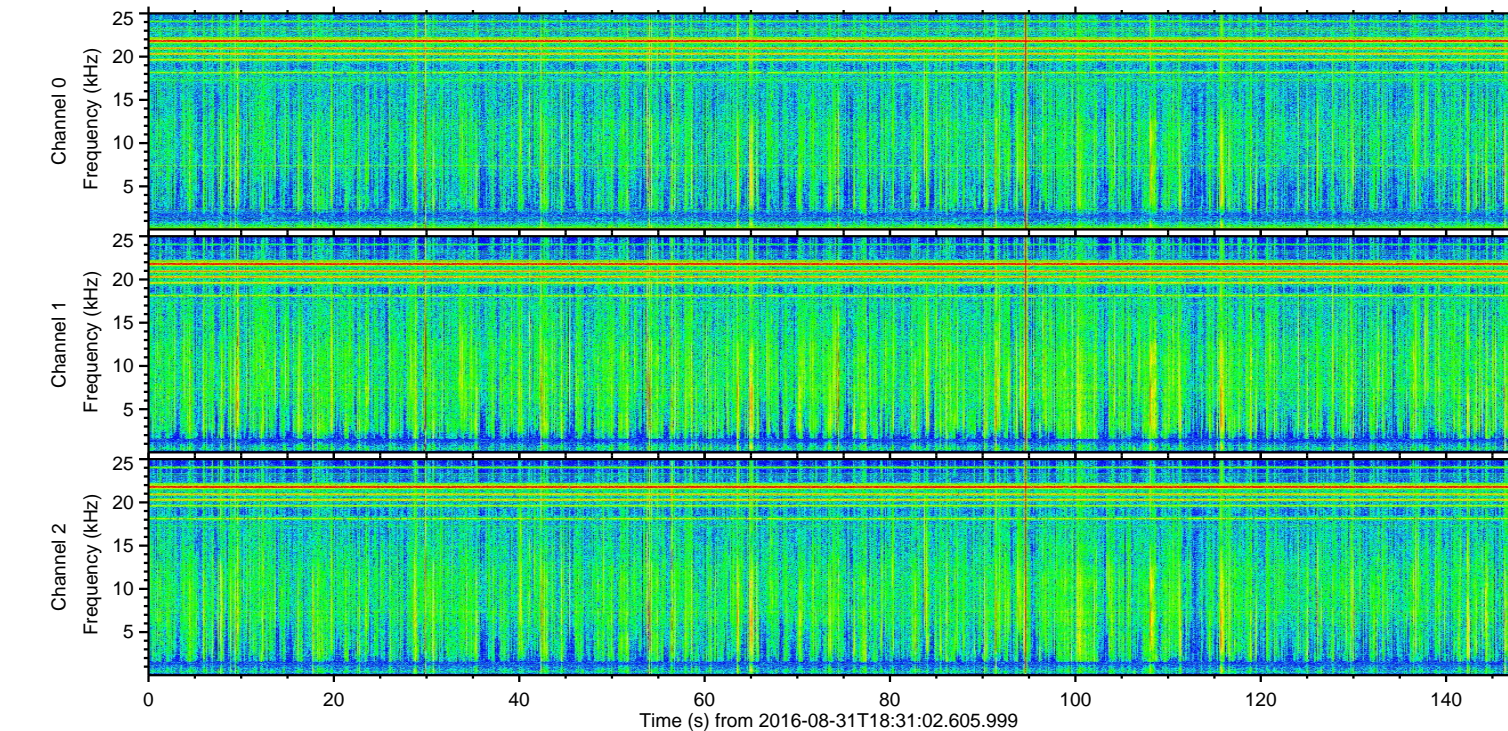
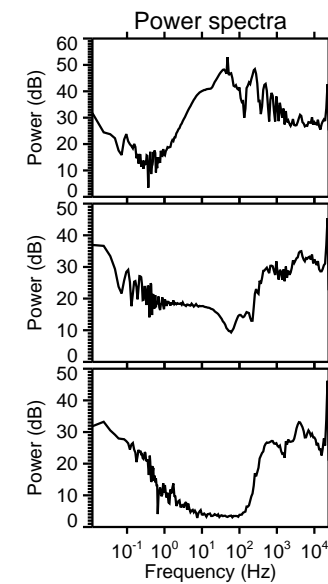
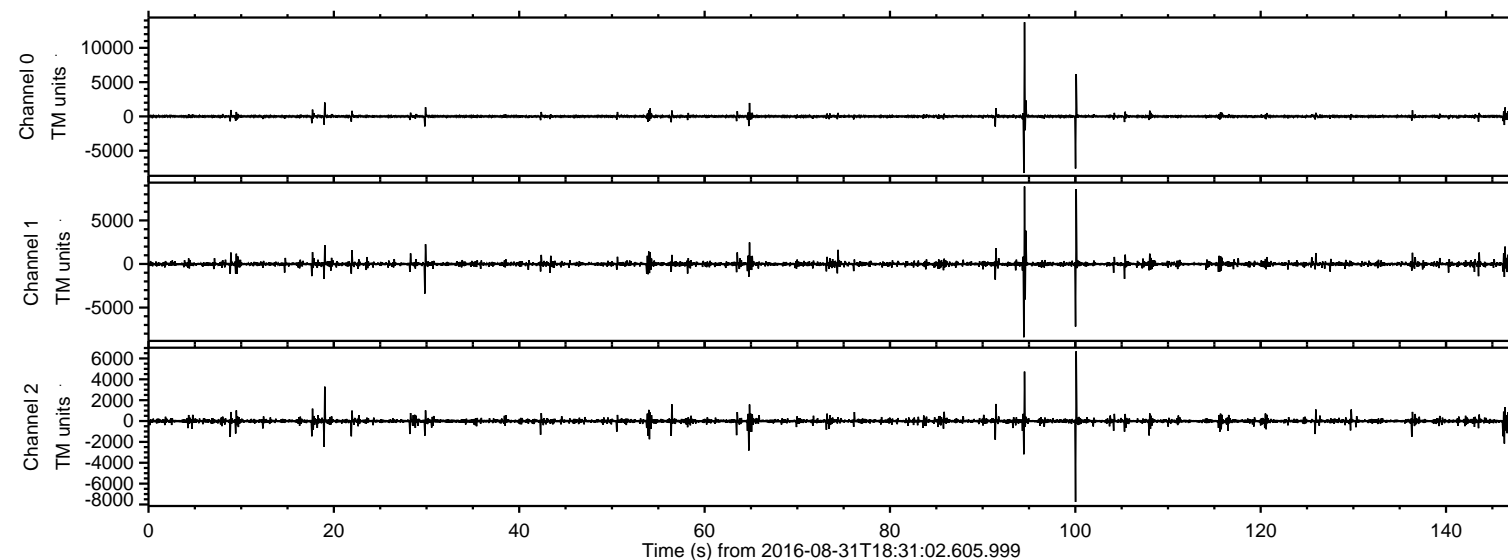
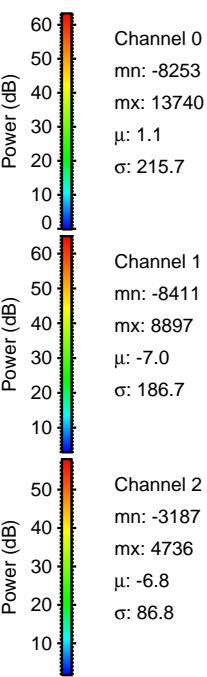
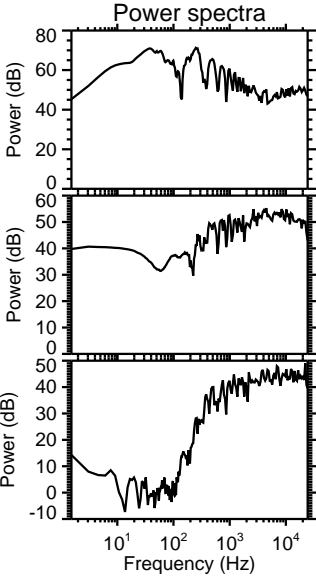
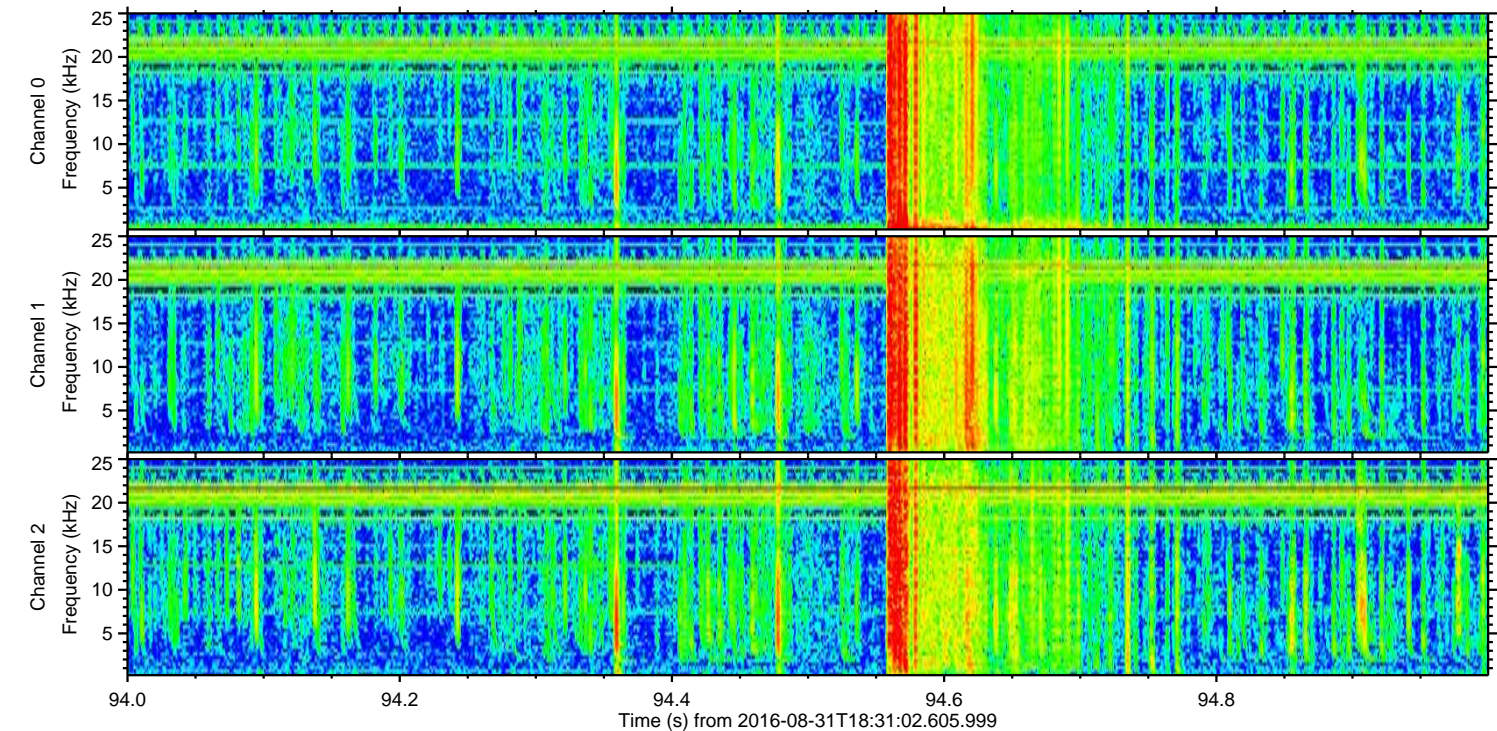
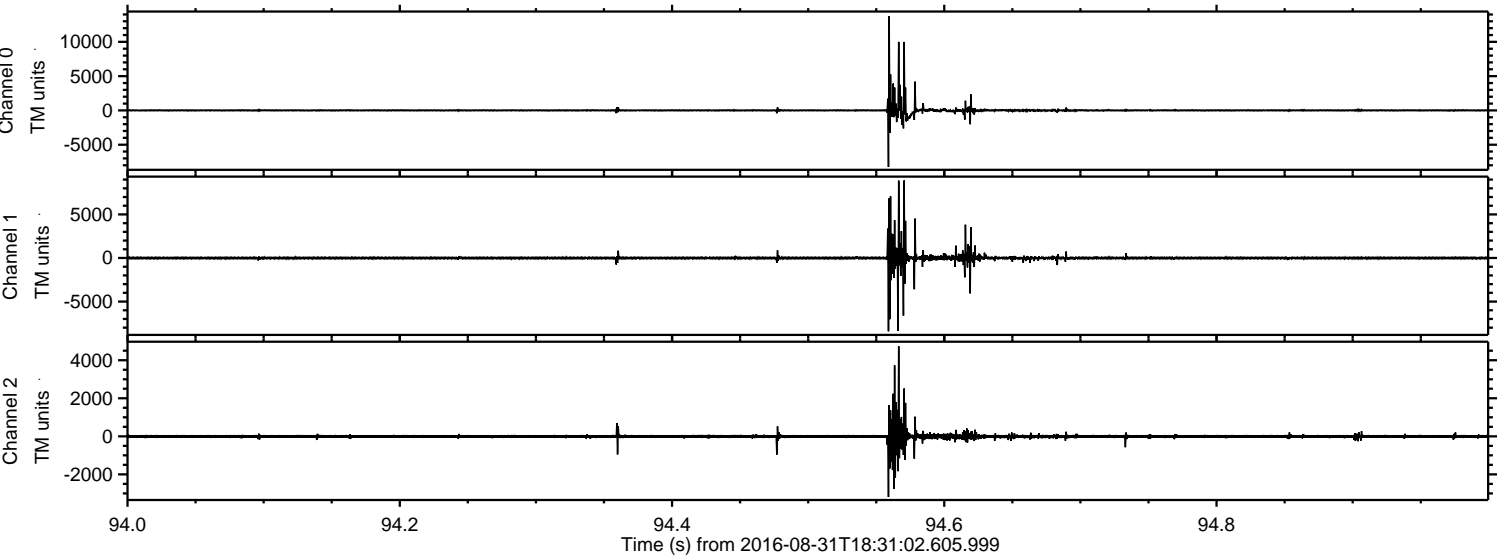

ELMAVAN 3D WAVEFORMS (Measured data sampled at 50 kHz) 51000 packets of 144 samples from 2016-08-31T18:31:02.605.999. Part 101/147

Processed Wed Aug 31 20:39:16 2016 by ELM ver.2012-10-06 from 001__elm20160831_183101__dat00.bin

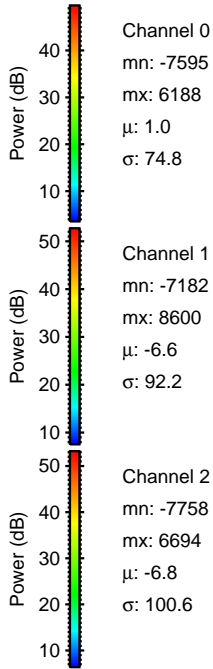
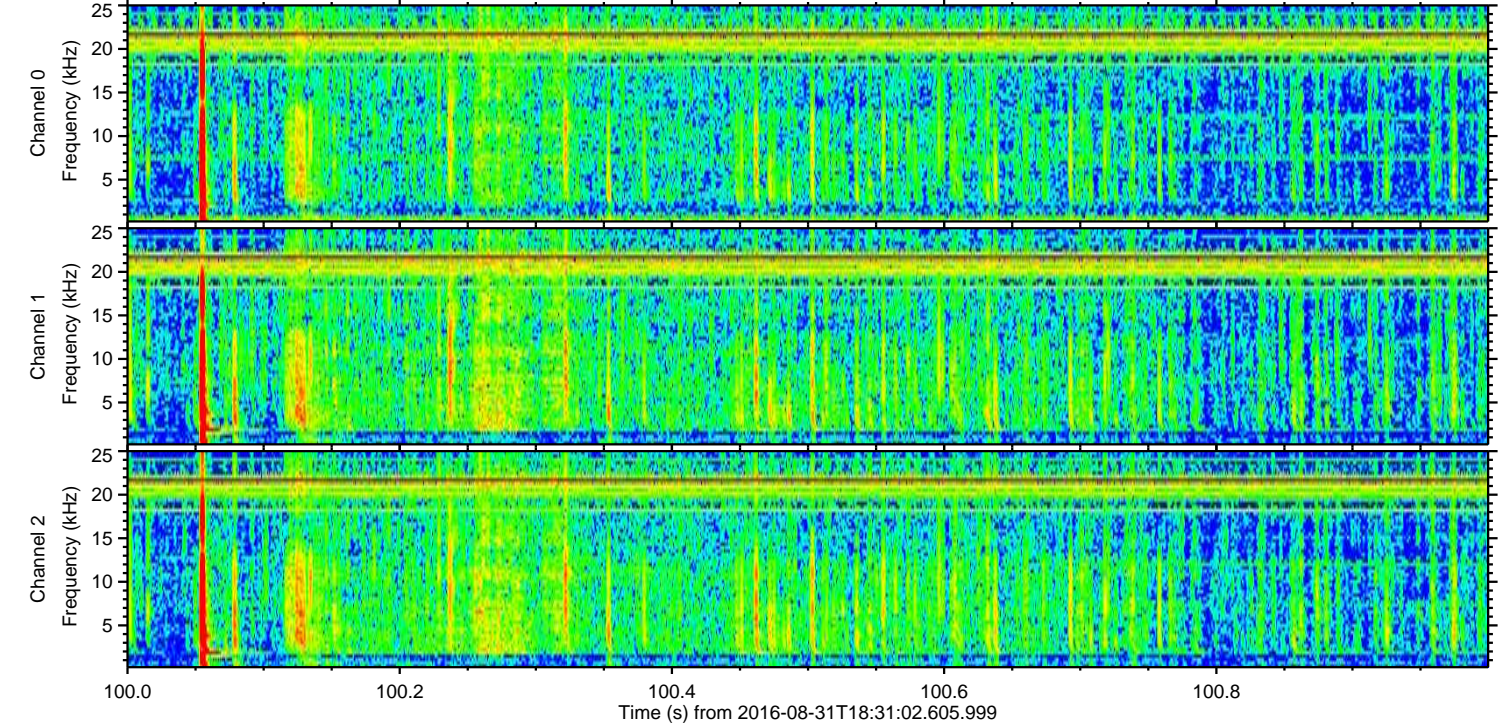
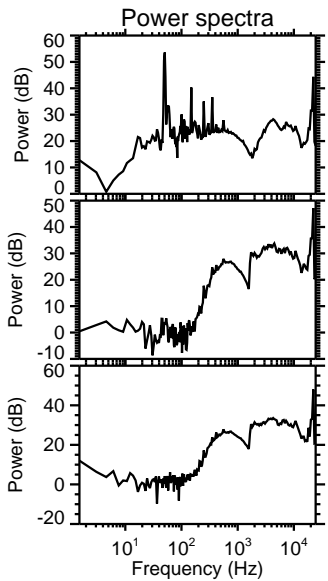
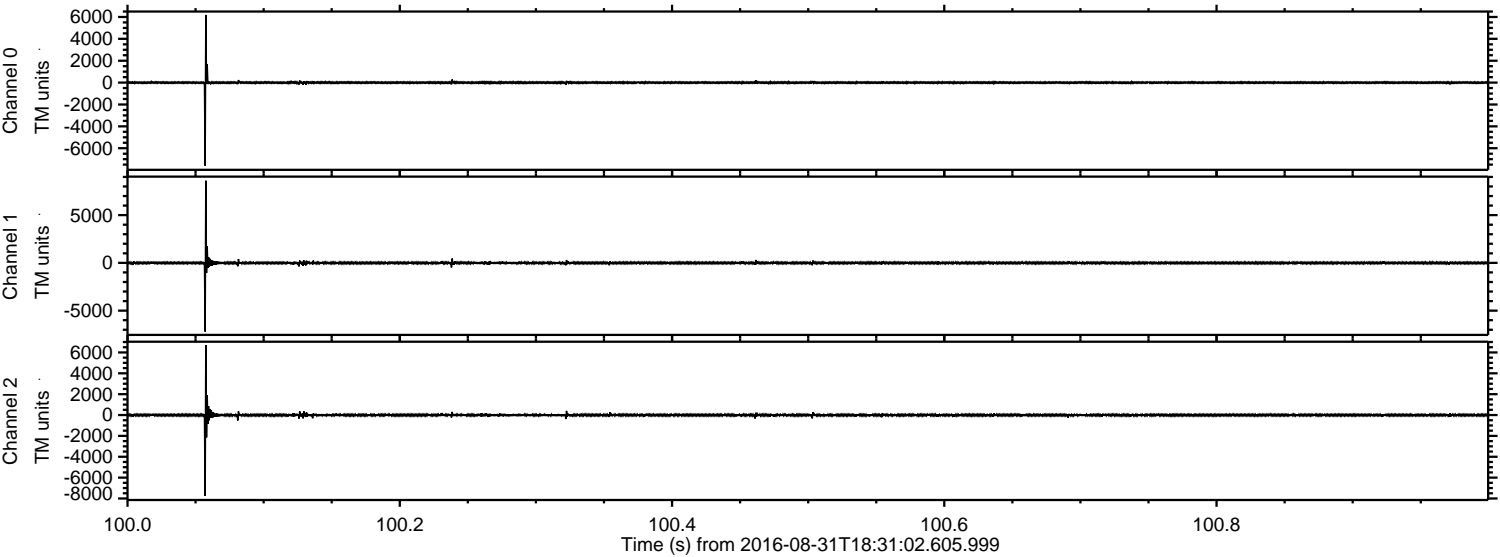

Processed Wed Aug 31 20:39:16 2016 by ELM ver.2012-10-06 from 001__elm20160831_183101__dat00.bin

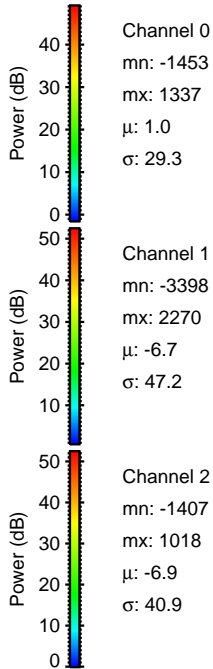
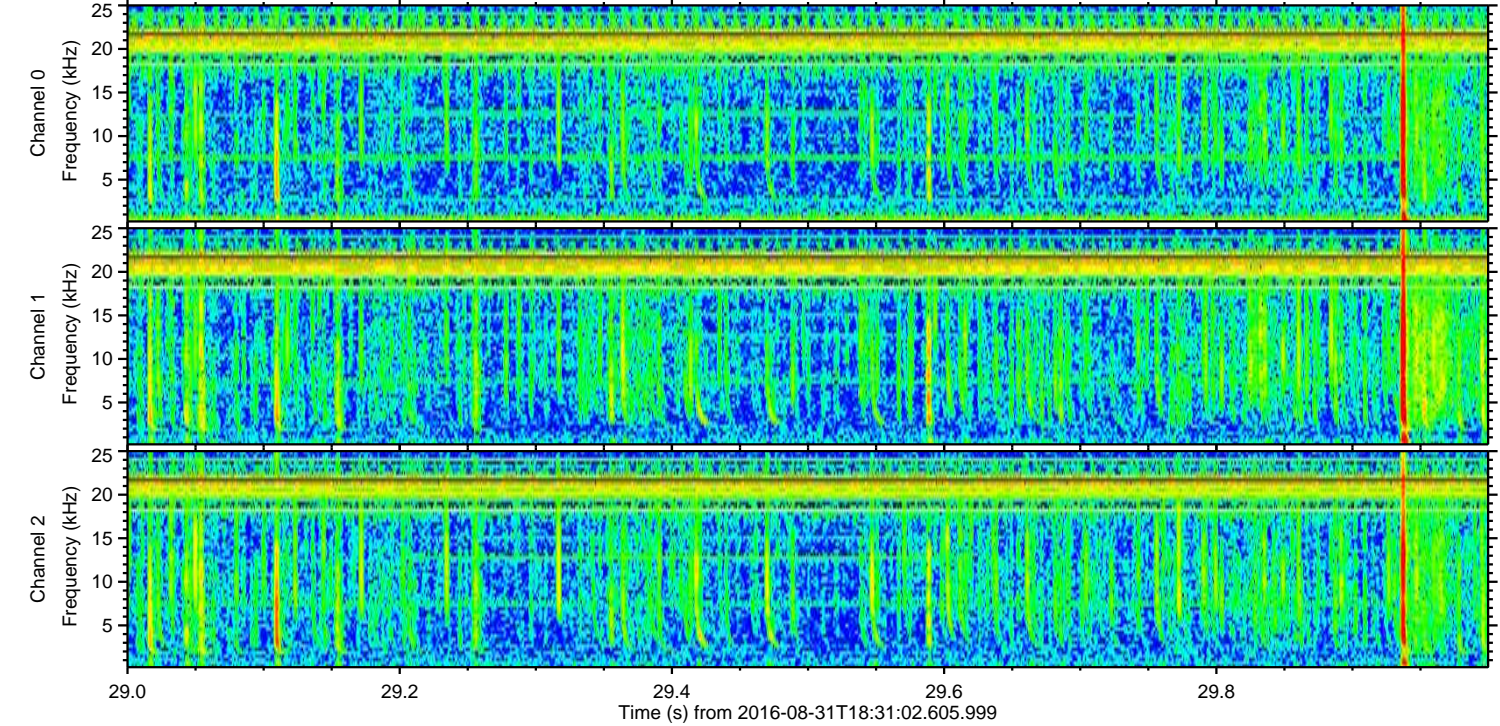
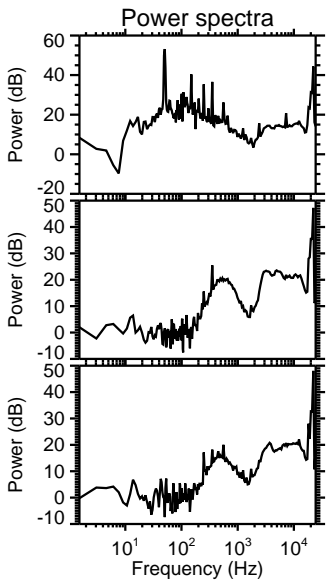
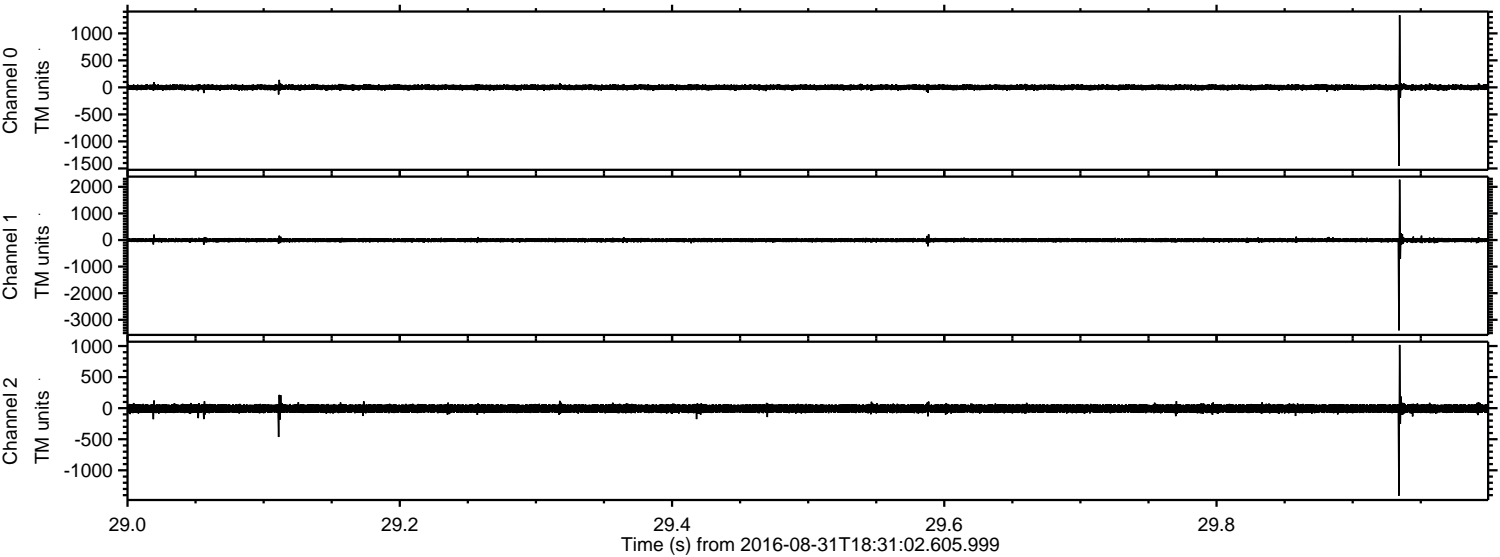

Channel 0
mn: -1453
mx: 1337
 μ : 1.0
 σ : 29.3

Channel 1
mn: -3398
mx: 2270
 μ : -6.7
 σ : 47.2

Channel 2
mn: -1407
mx: 1018
 μ : -6.9
 σ : 40.9

Processed Wed Aug 31 20:39:17 2016 by ELM ver.2012-10-06 from 001__elm20160831_183101__dat00.bin

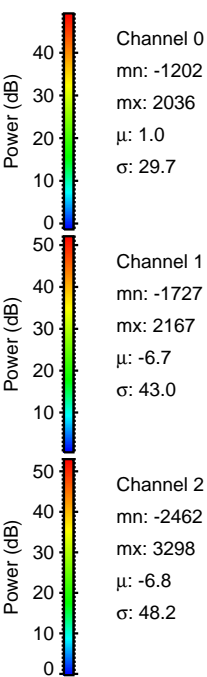
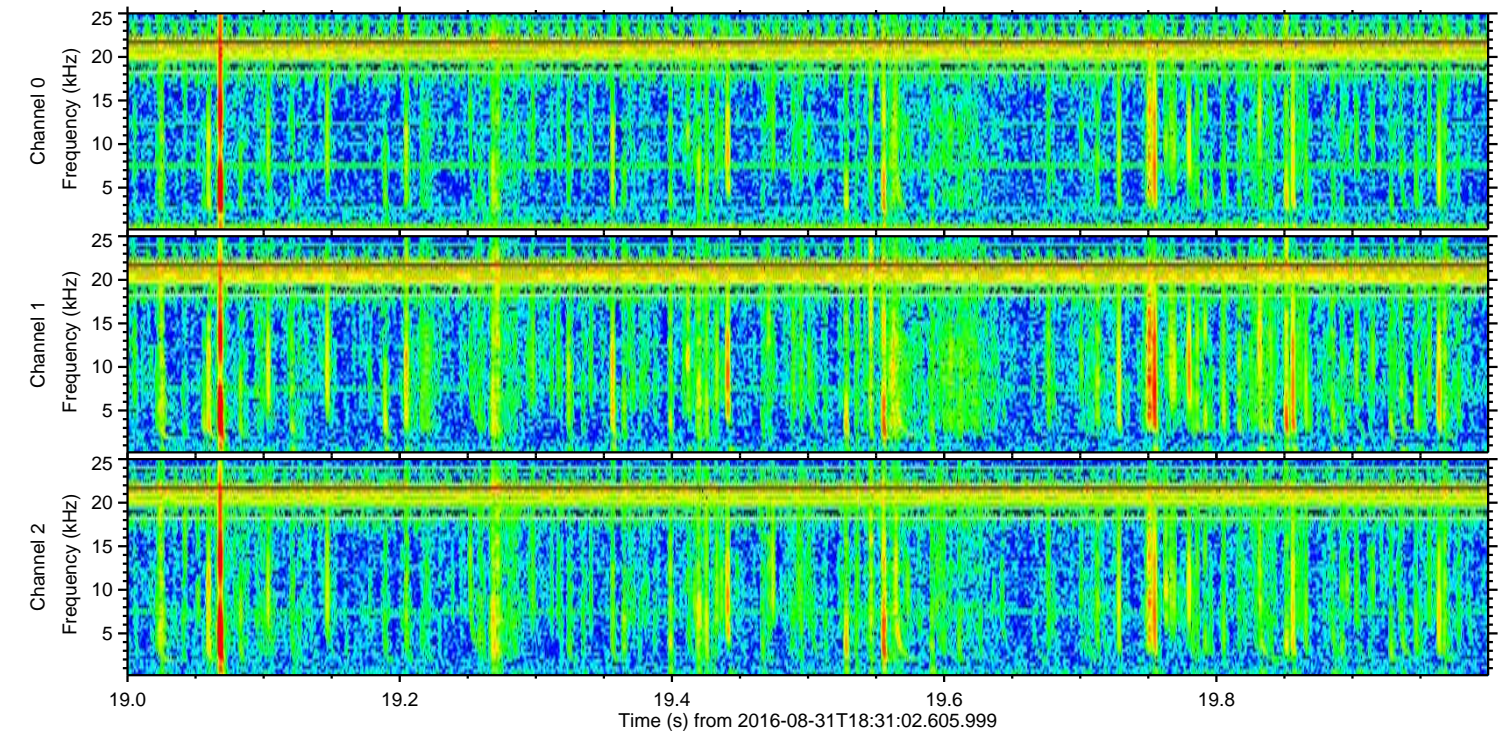
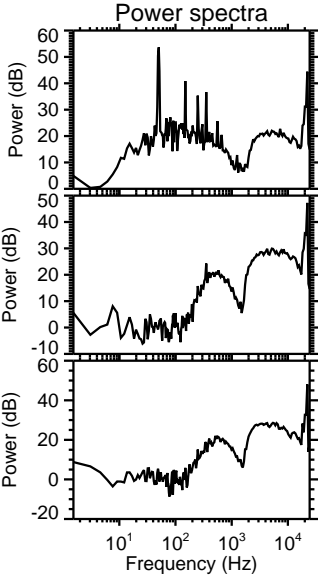
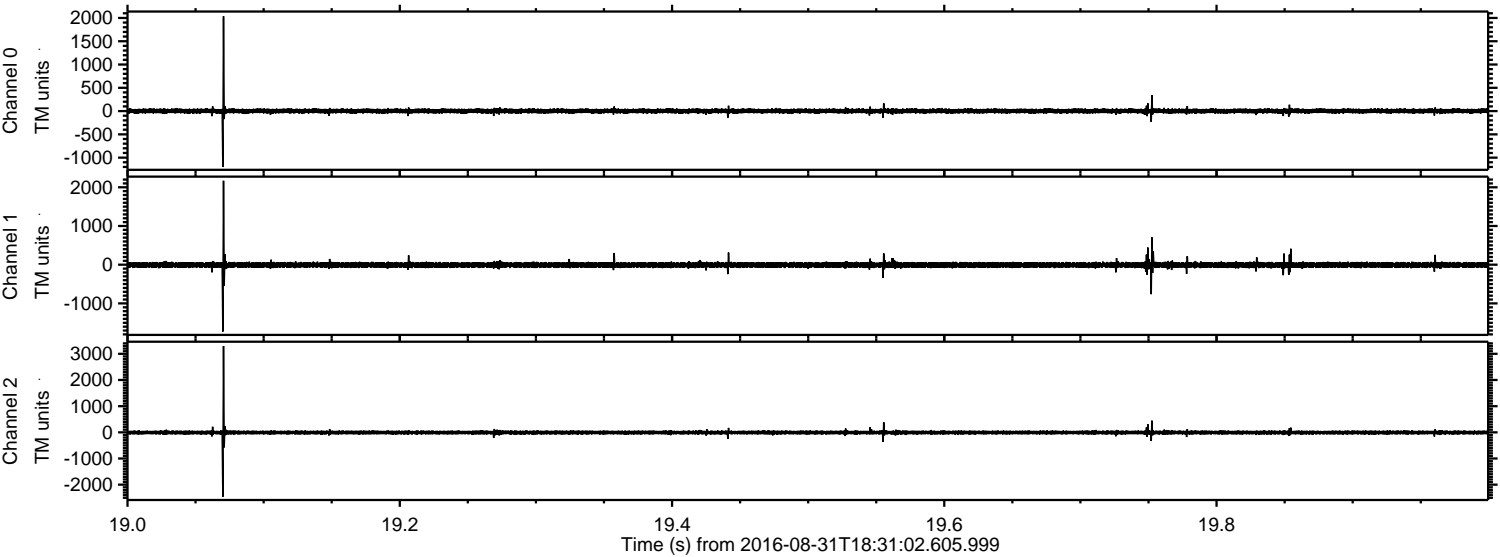

Processed Wed Aug 31 20:39:18 2016 by ELM ver.2012-10-06 from 001__elm20160831_183101__dat00.bin

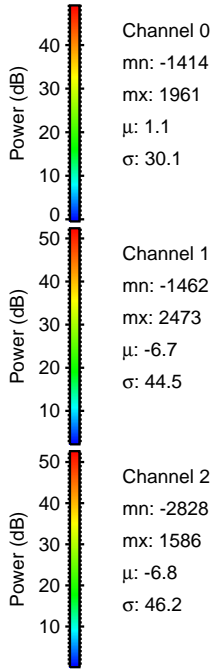
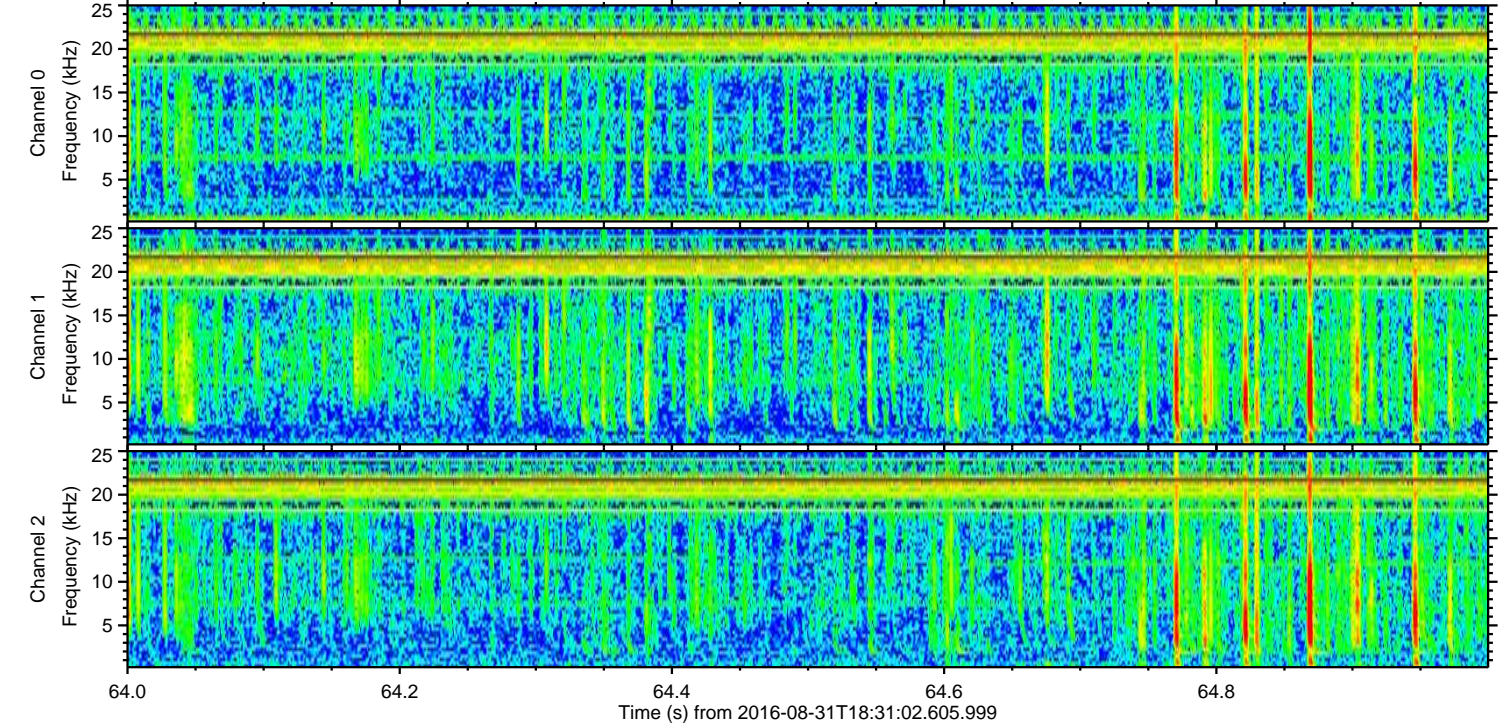
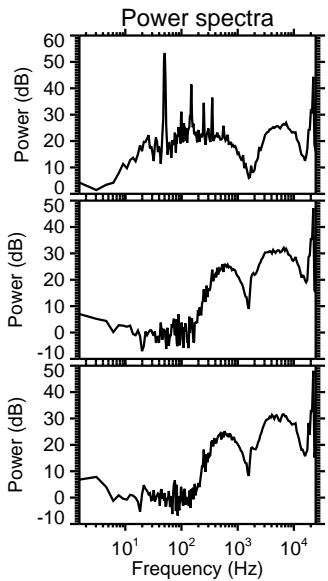
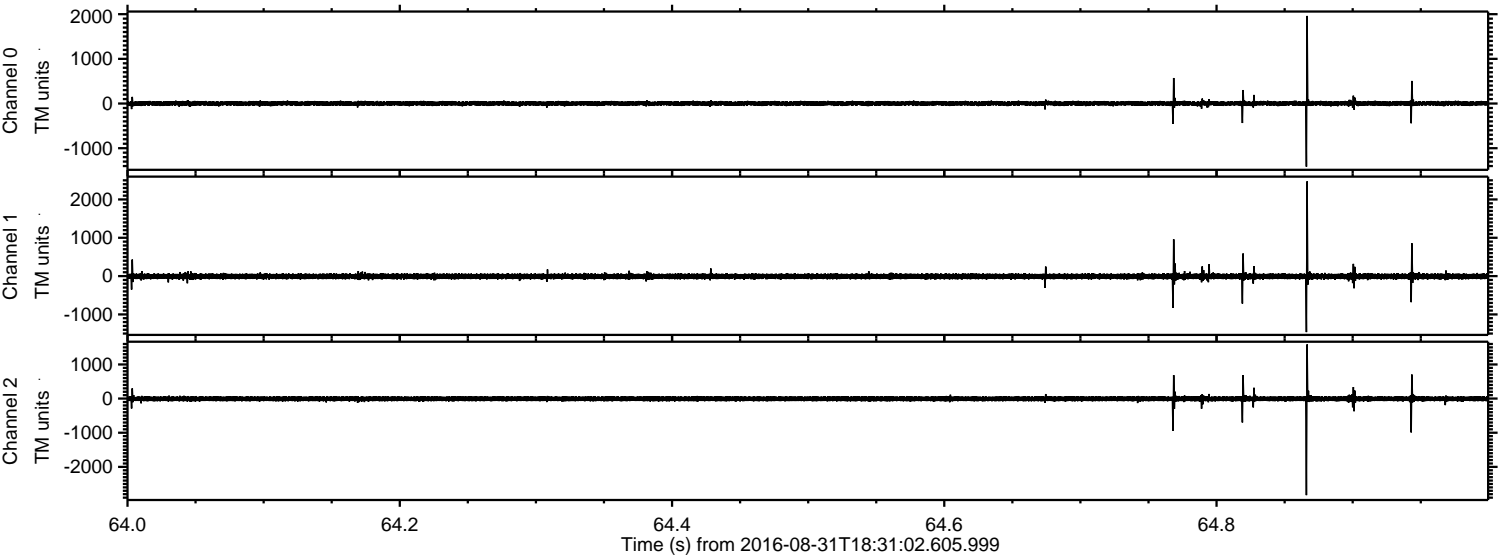

Processed Wed Aug 31 20:39:19 2016 by ELM ver.2012-10-06 from 001__elm20160831_183101__dat00.bin

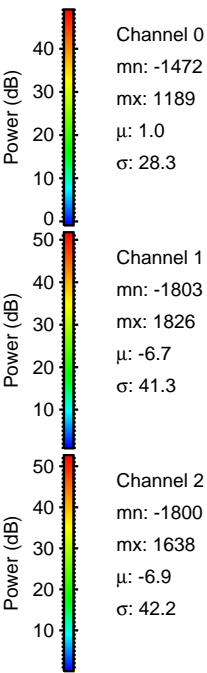
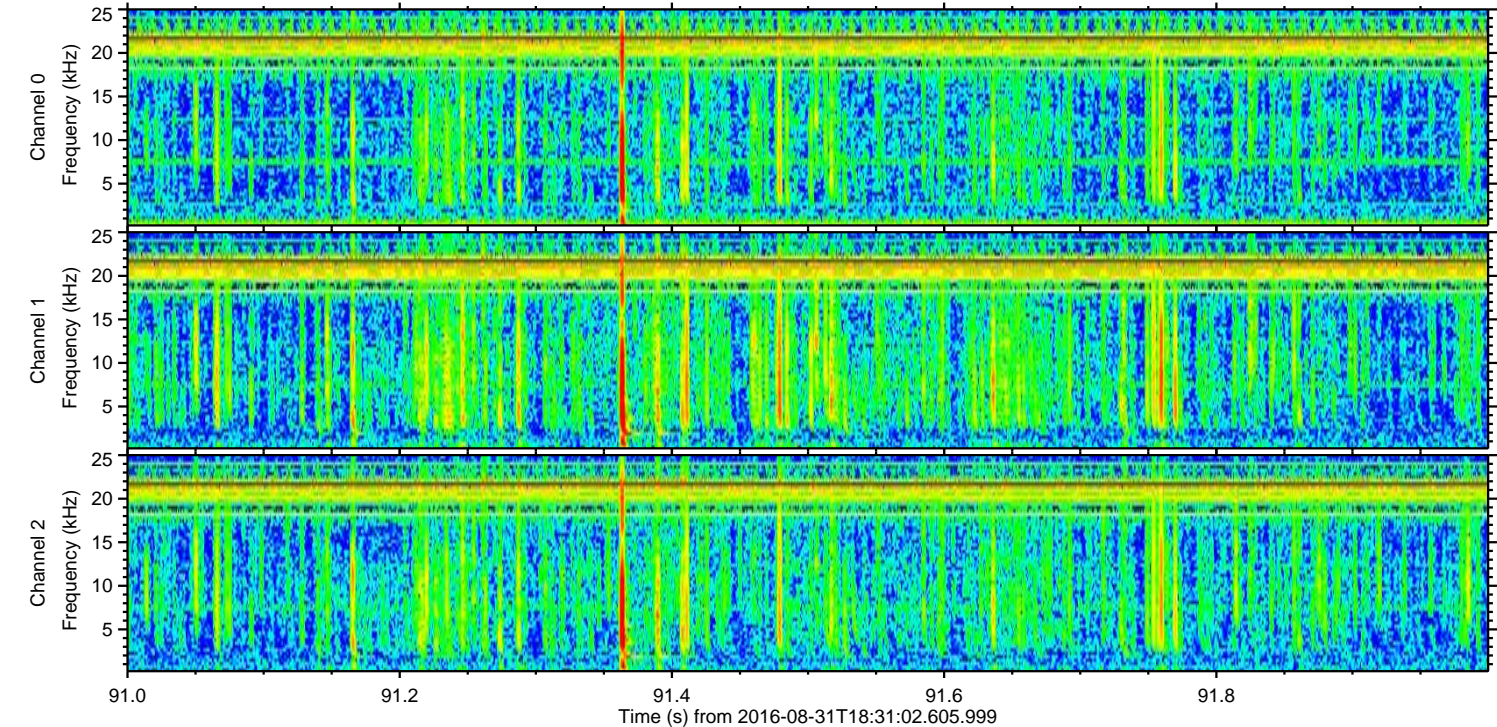
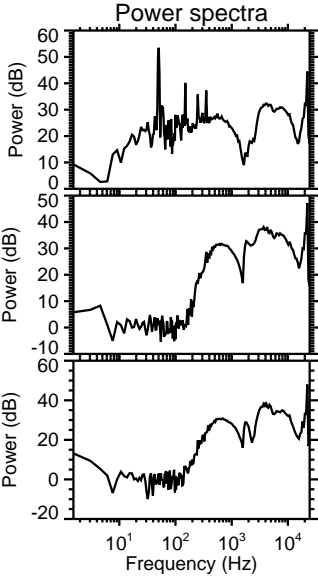
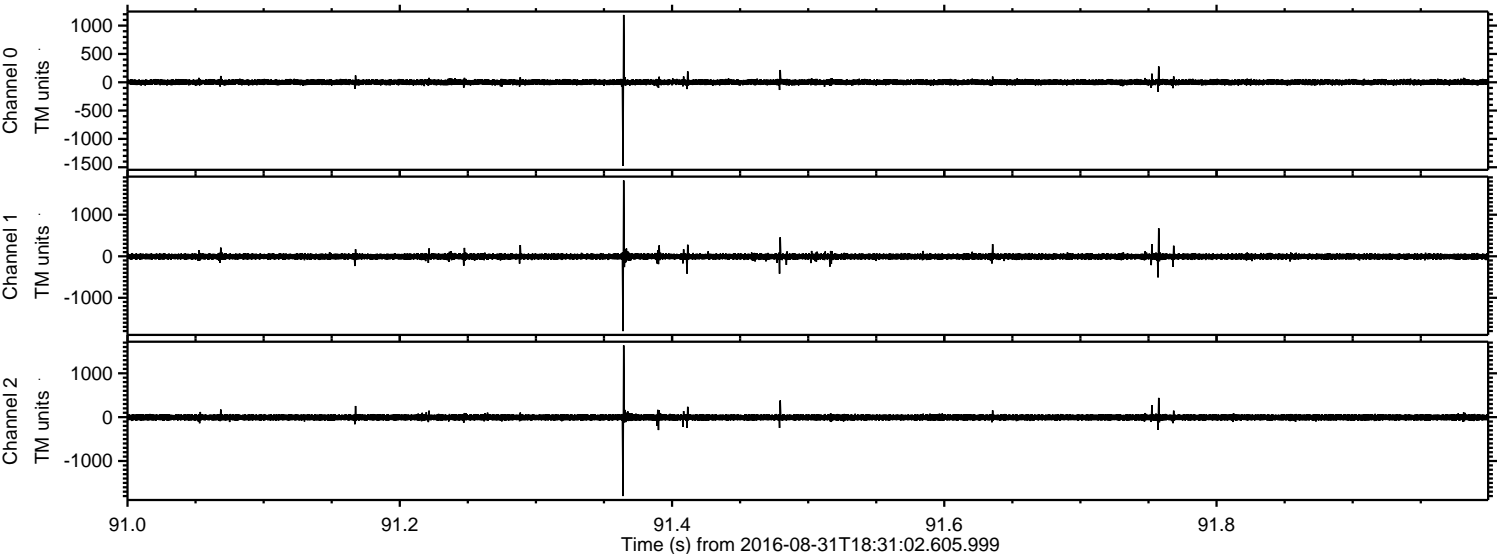

Processed Wed Aug 31 20:39:20 2016 by ELM ver.2012-10-06 from 001__elm20160831_183101__dat00.bin

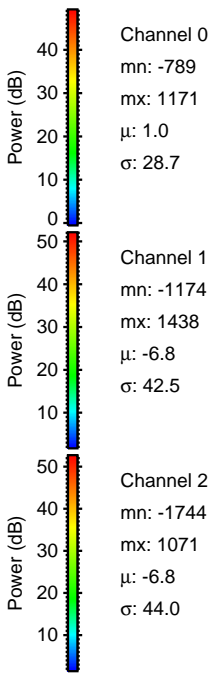
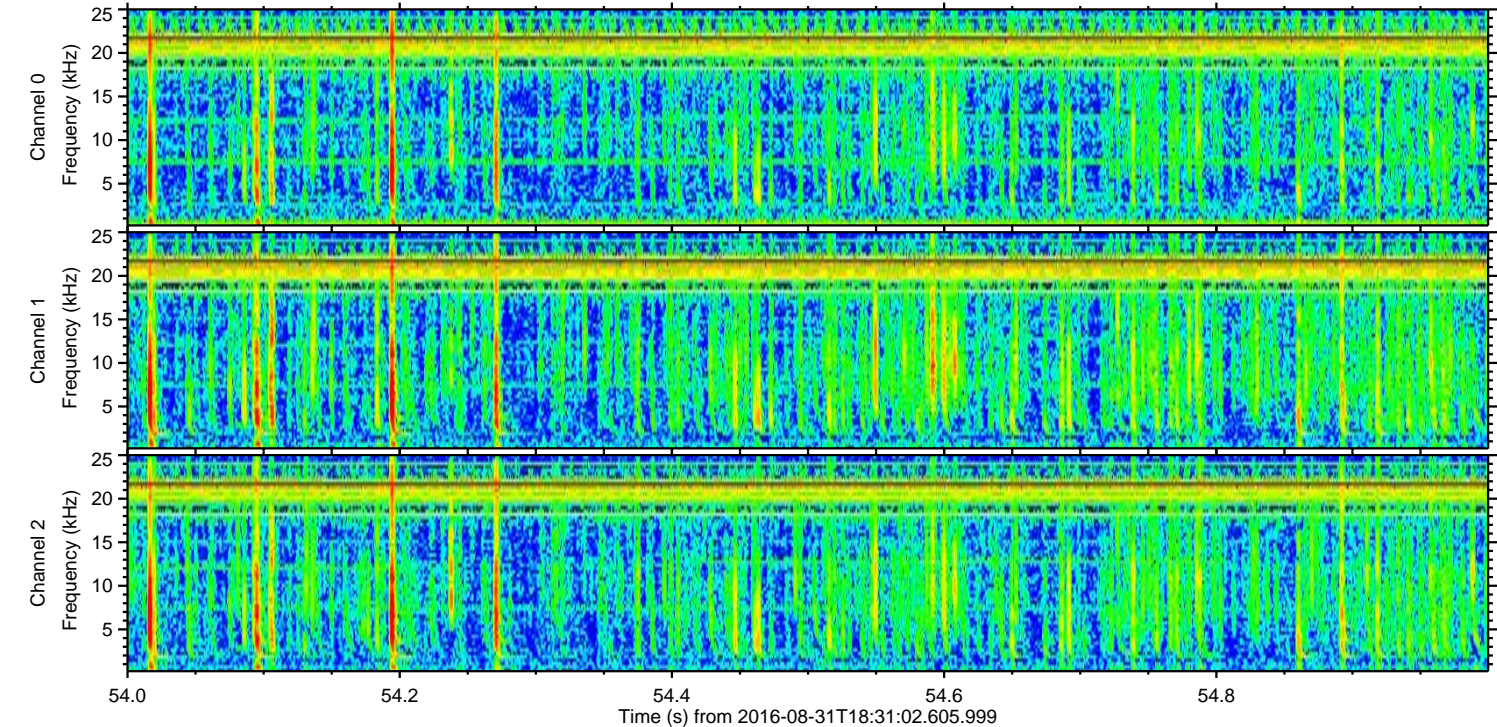
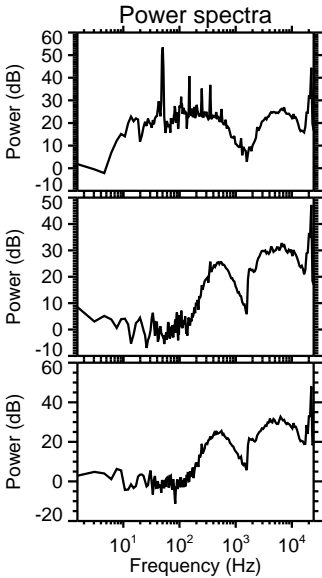
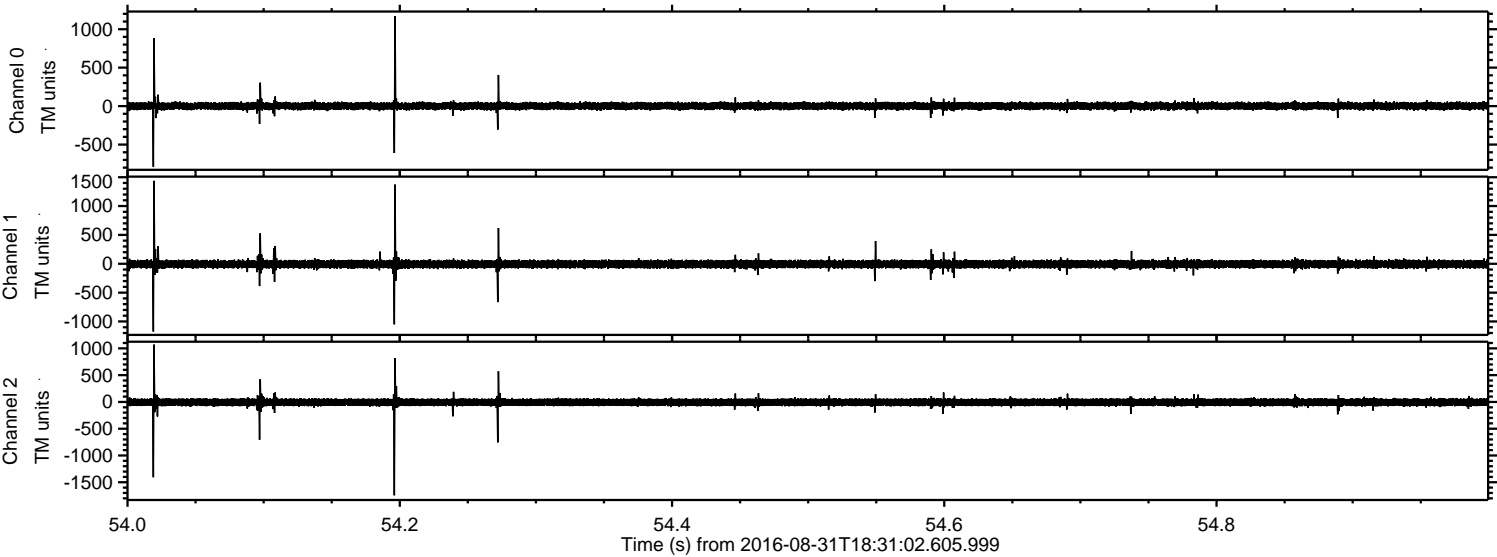

ELMAVAN 3D WAVEFORMS (Measured data sampled at 50 kHz) 51000 packets of 144 samples from 2016-08-31T18:31:02.605.999. Part 106/147

Processed Wed Aug 31 20:39:21 2016 by ELM ver.2012-10-06 from 001__elm20160831_183101__dat00.bin

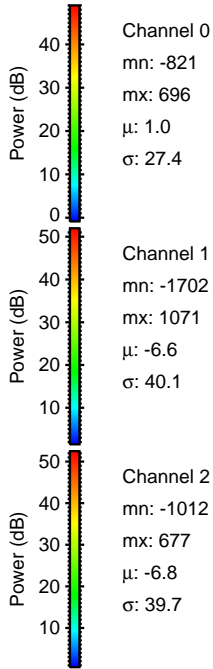
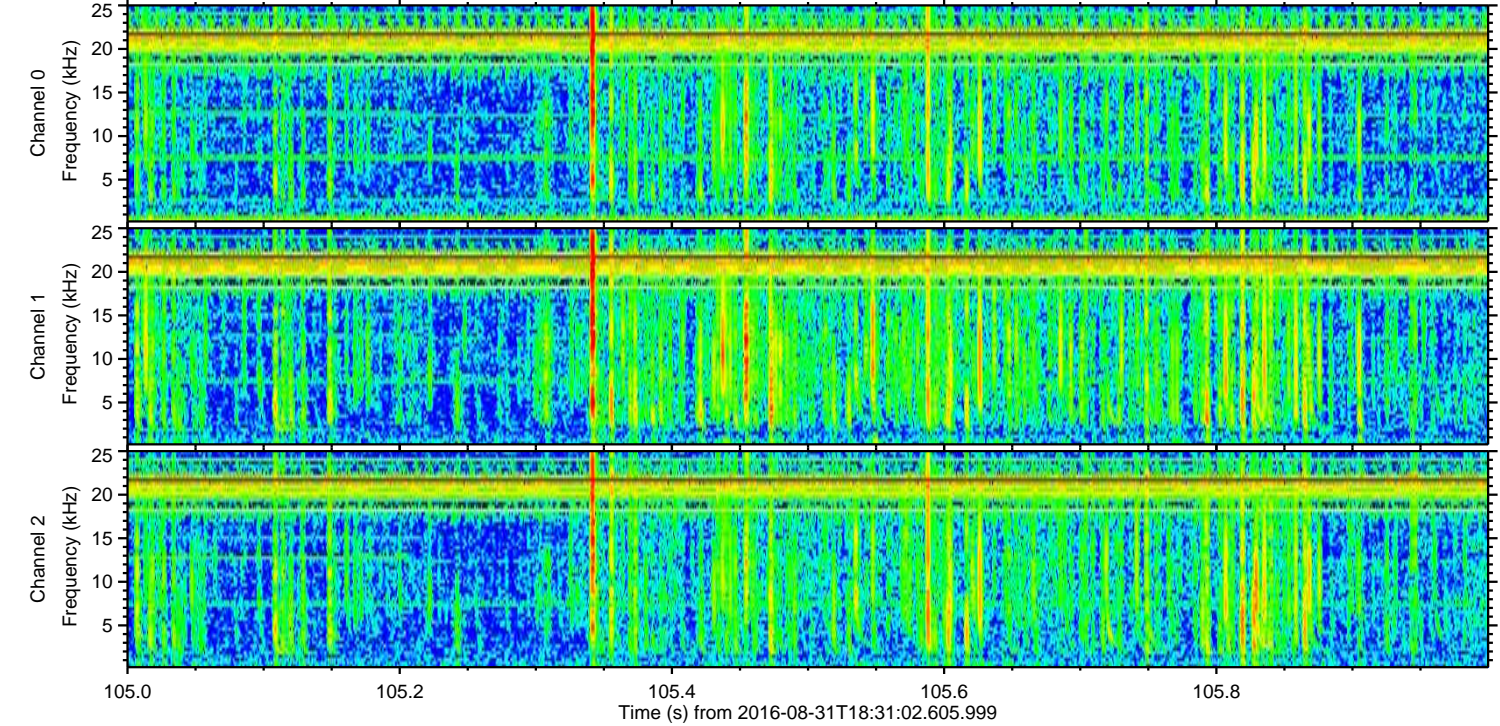
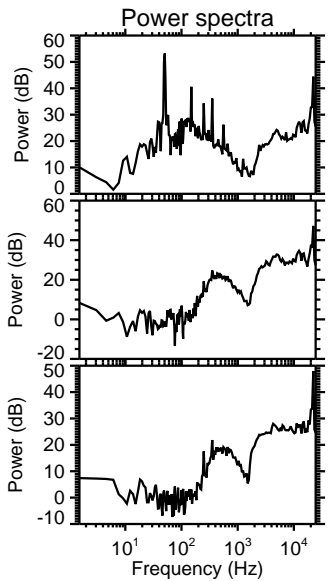
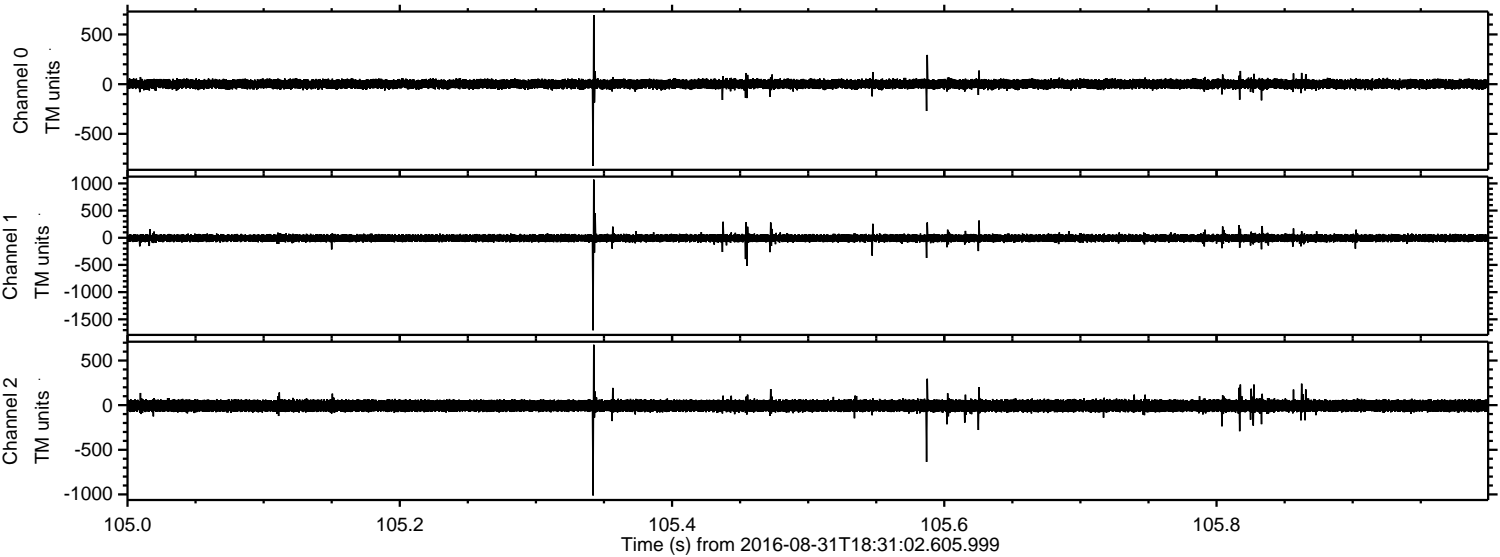

Channel 0
mn: -821
mx: 696
 μ : 1.0
 σ : 27.4

Channel 1
mn: -1702
mx: 1071
 μ : -6.6
 σ : 40.1

Channel 2
mn: -1012
mx: 677
 μ : -6.8
 σ : 39.7

Processed Wed Aug 31 20:39:22 2016 by ELM ver.2012-10-06 from 001__elm20160831_183101__dat00.bin

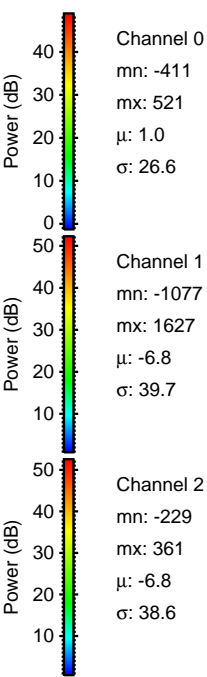
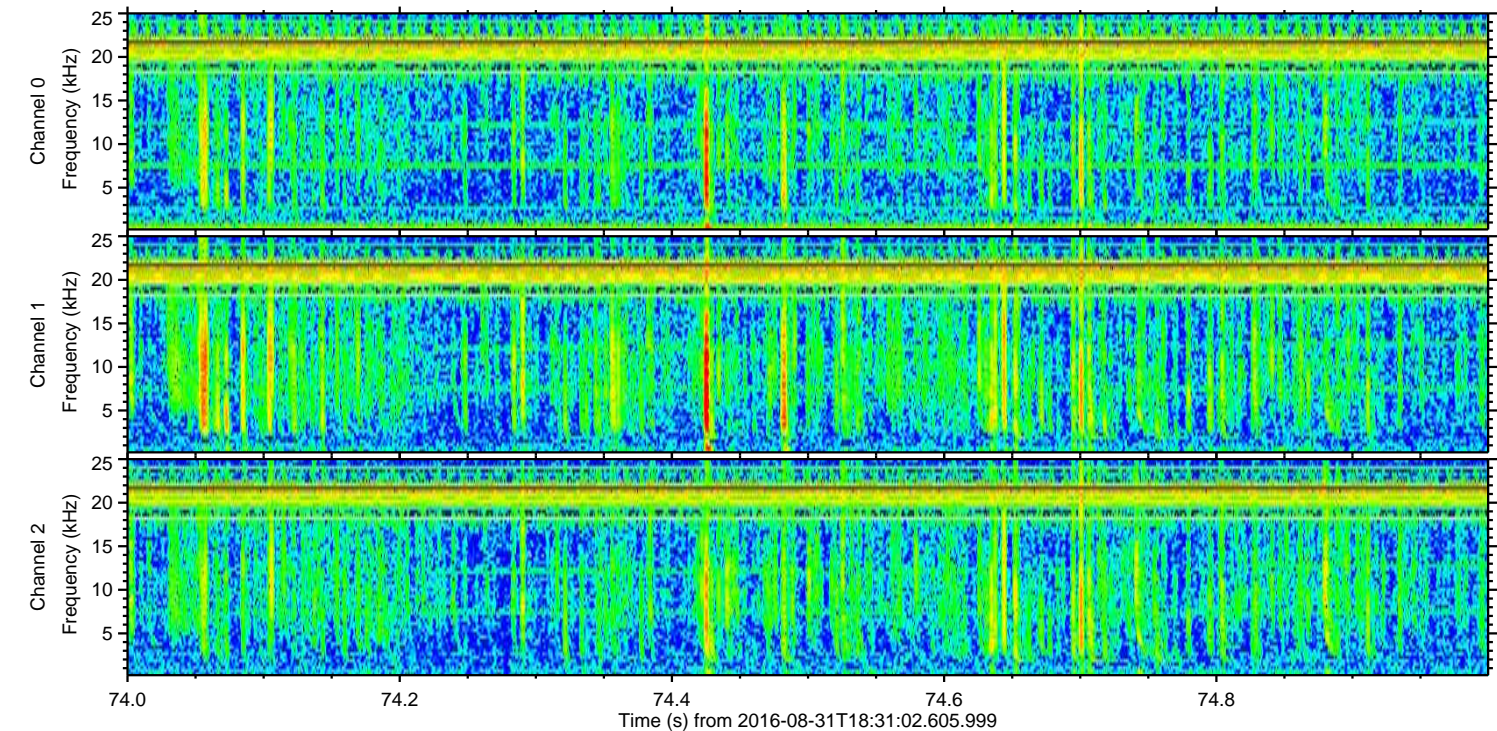
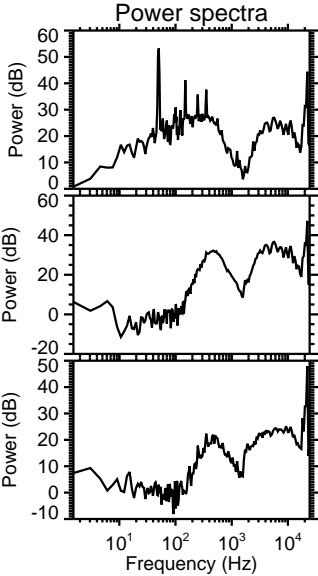
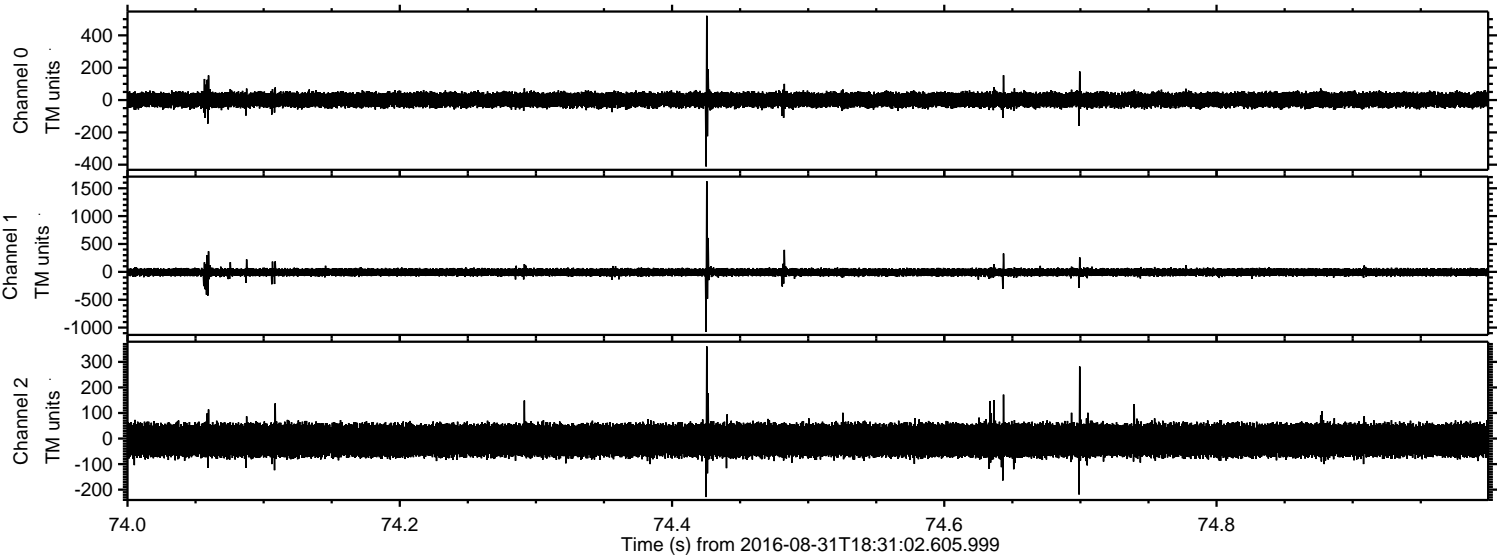

Processed Wed Aug 31 20:39:23 2016 by ELM ver.2012-10-06 from 001__elm20160831_183101__dat00.bin

