

ELMAVAN 3D WAVEFORMS (Measured data sampled at 50 kHz) 51000 packets of 144 samples from 2016-08-31T18:11:01.708.999.

Processed Wed Aug 31 20:18:45 2016 by ELM ver.2012-10-06 from 001__elm20160831_181100__dat00.bin

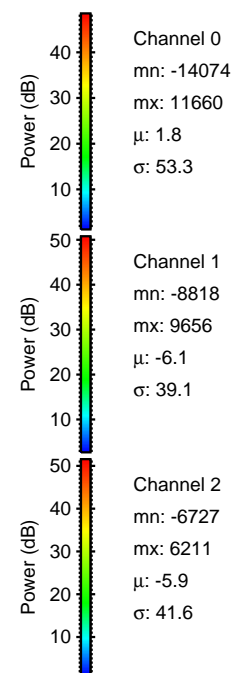
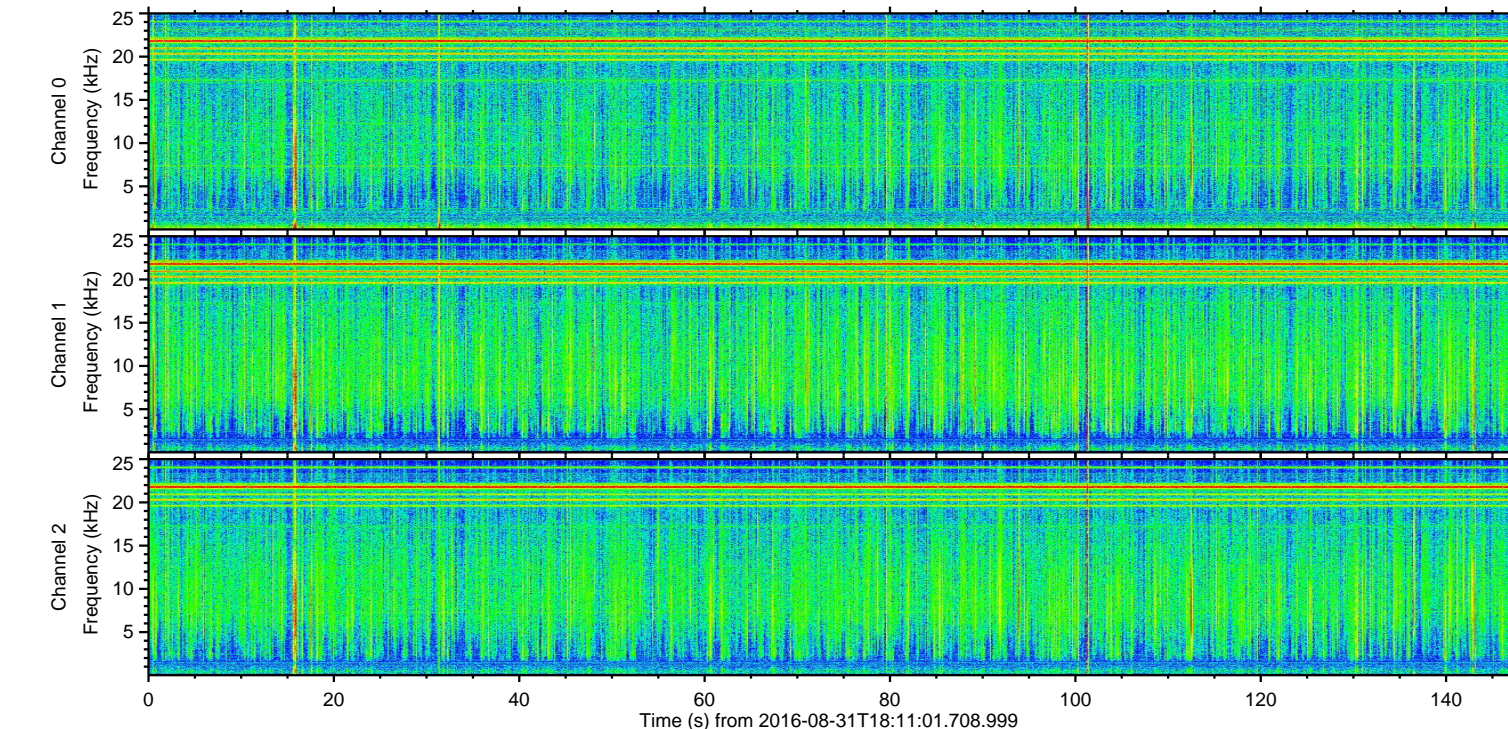
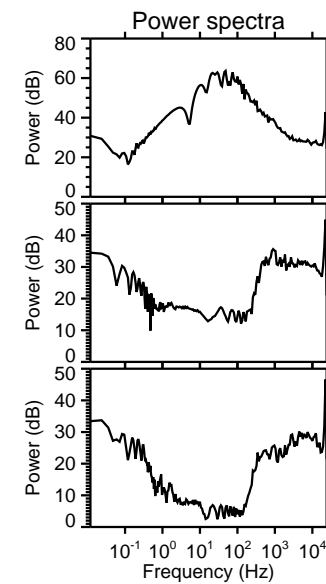
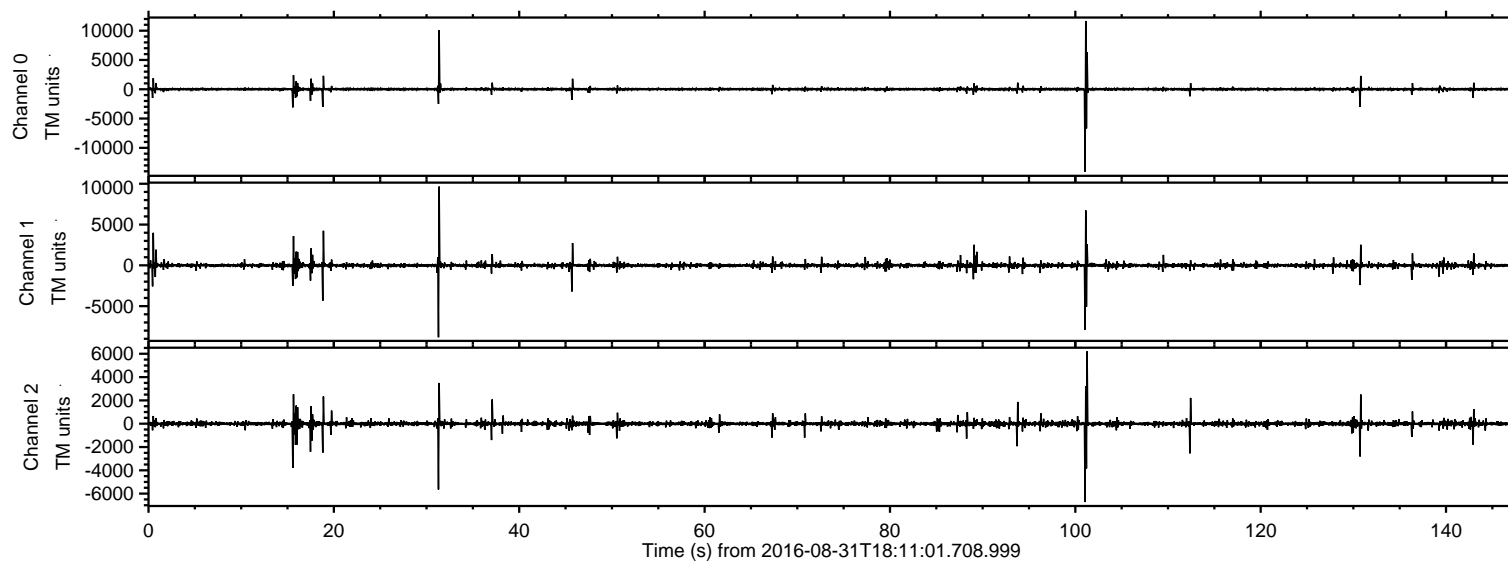

ELMAVAN 3D WAVEFORMS (Measured data sampled at 50 kHz) 51000 packets of 144 samples from 2016-08-31T18:11:01.708.999. Part 102/147

Processed Wed Aug 31 20:18:56 2016 by ELM ver.2012-10-06 from 001__elm20160831_181100__dat00.bin

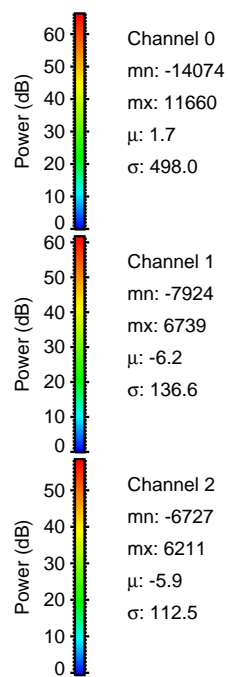
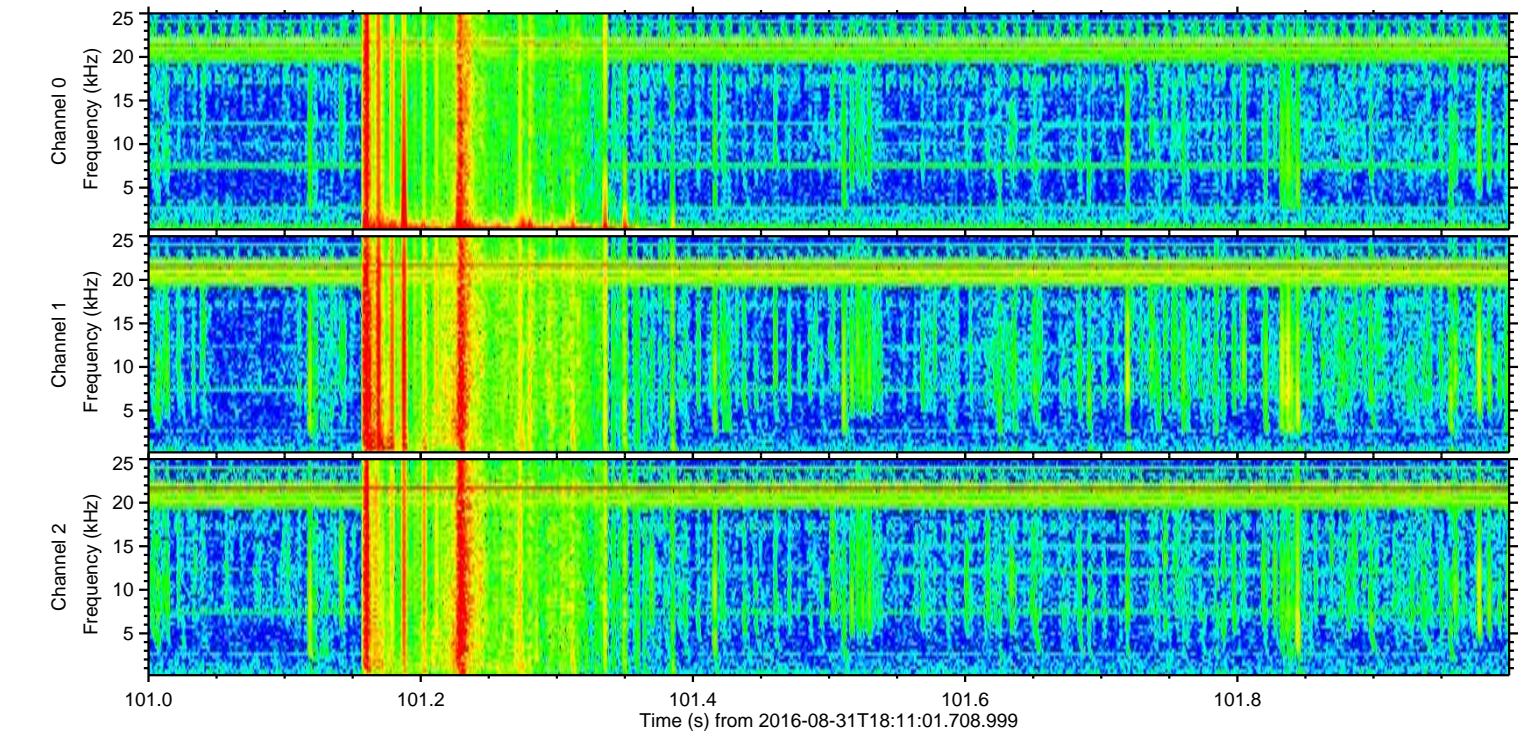
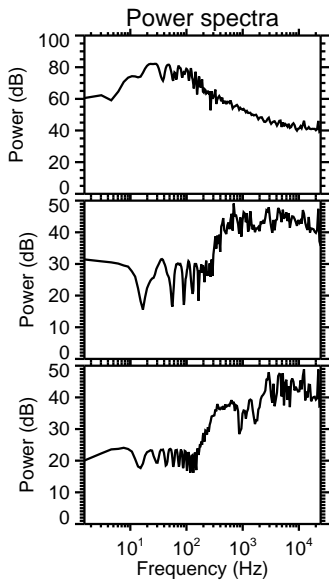
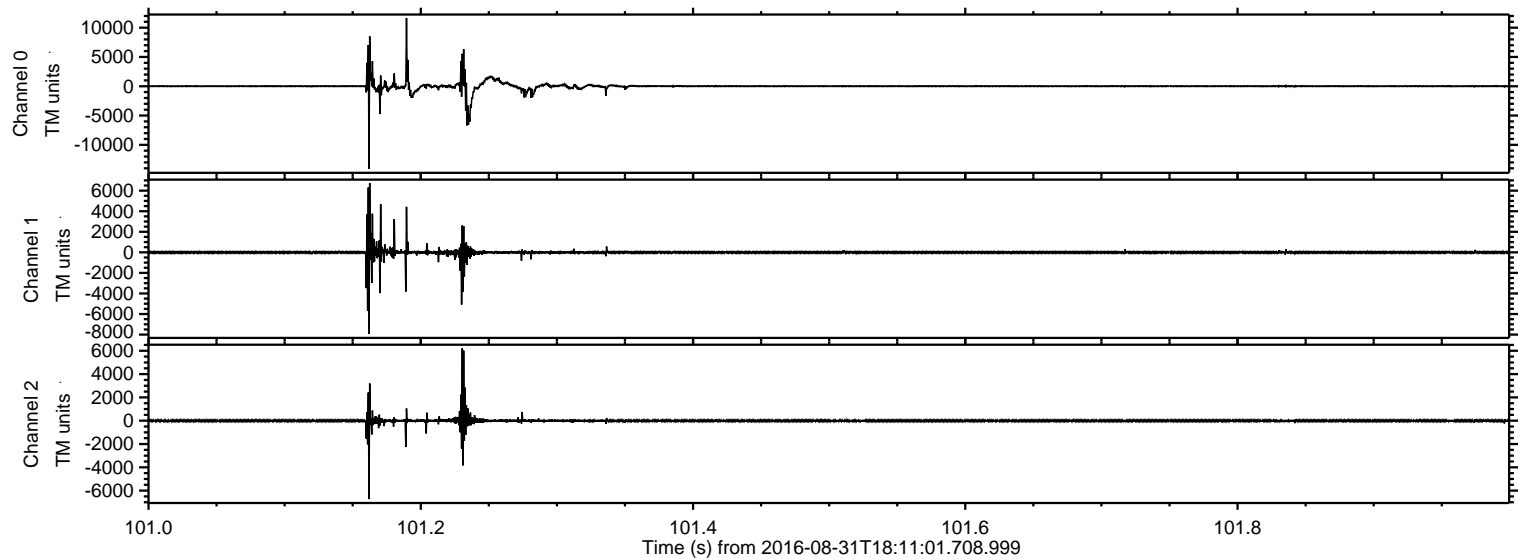

Processed Wed Aug 31 20:18:57 2016 by ELM ver.2012-10-06 from 001__elm20160831_181100__dat00.bin

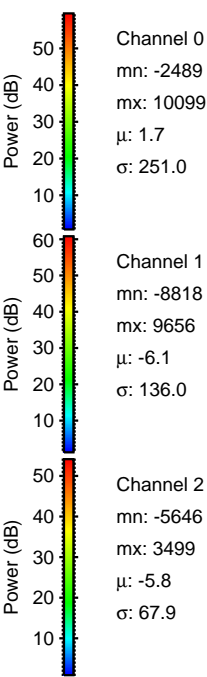
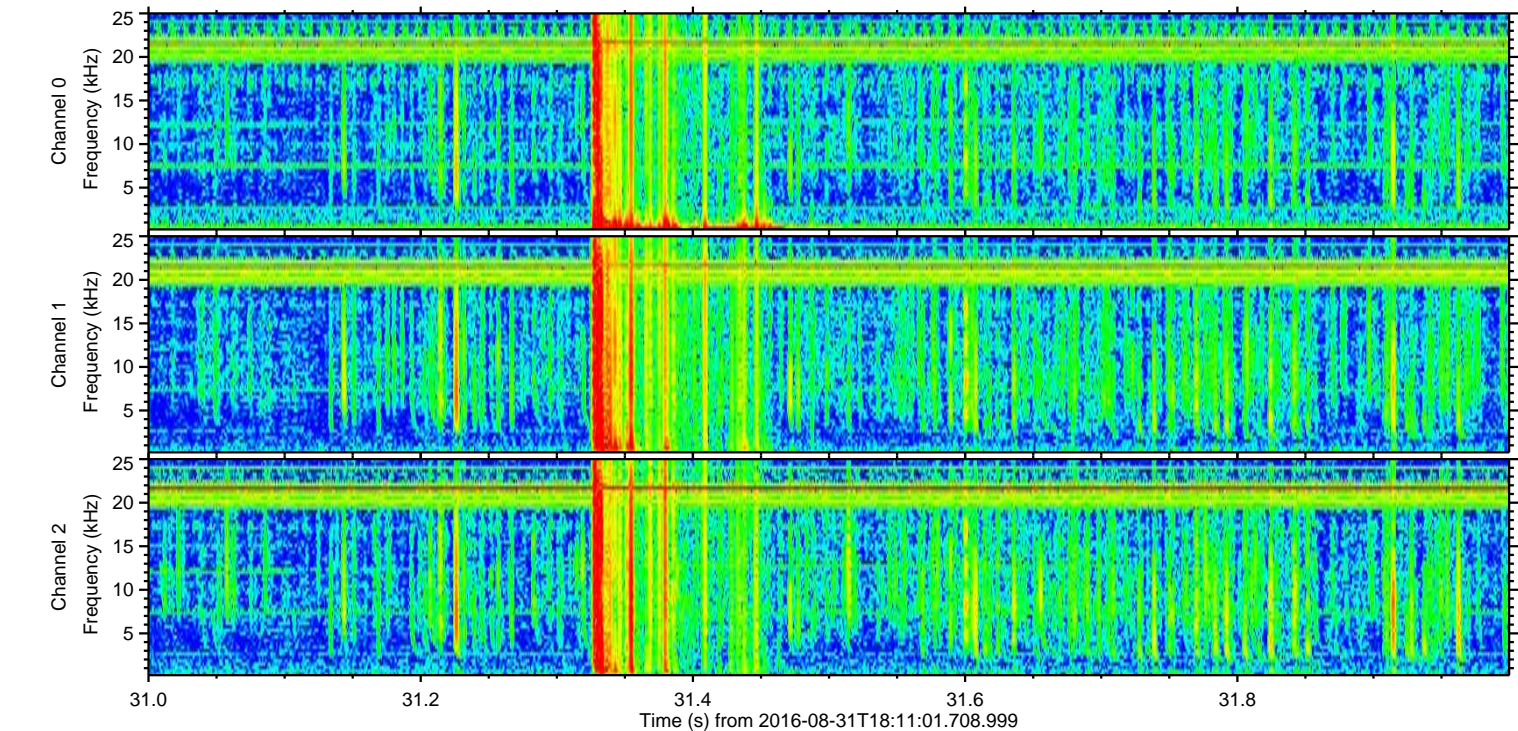
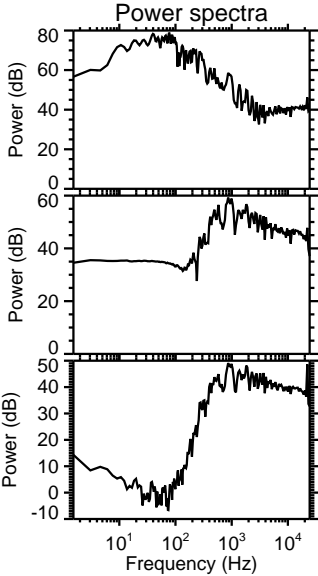
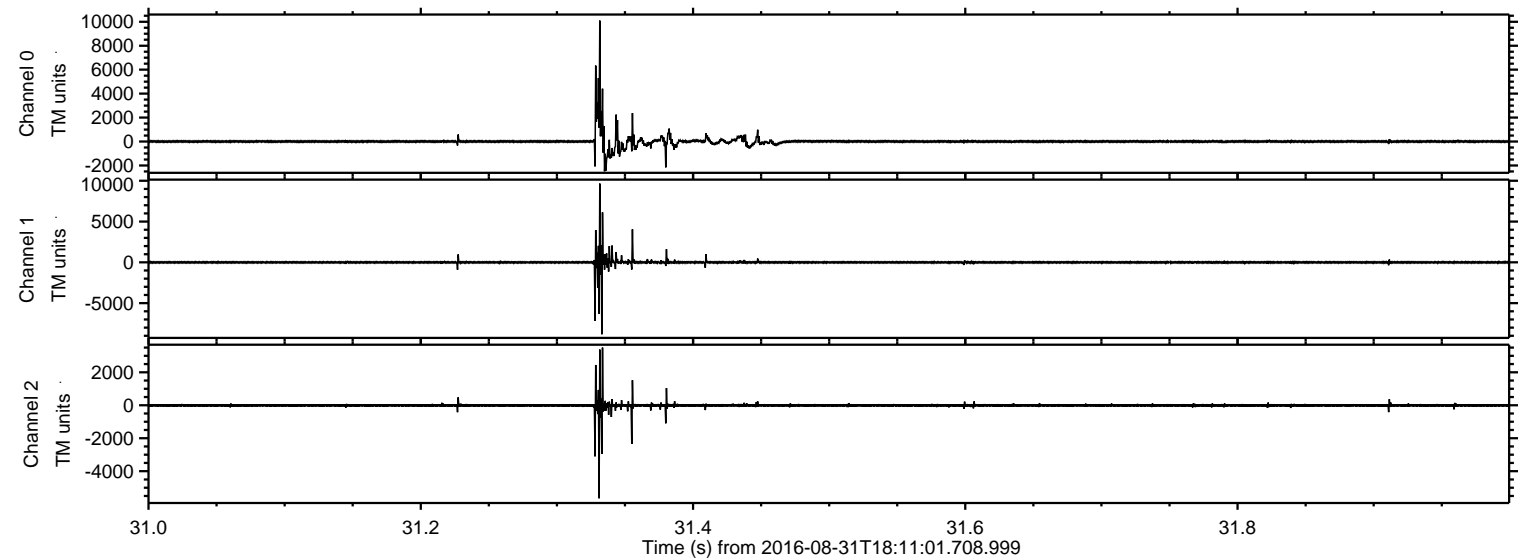

Processed Wed Aug 31 20:18:58 2016 by ELM ver.2012-10-06 from 001__elm20160831_181100__dat00.bin

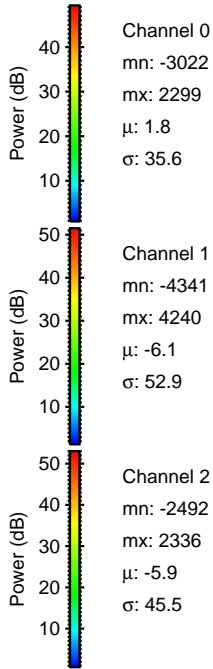
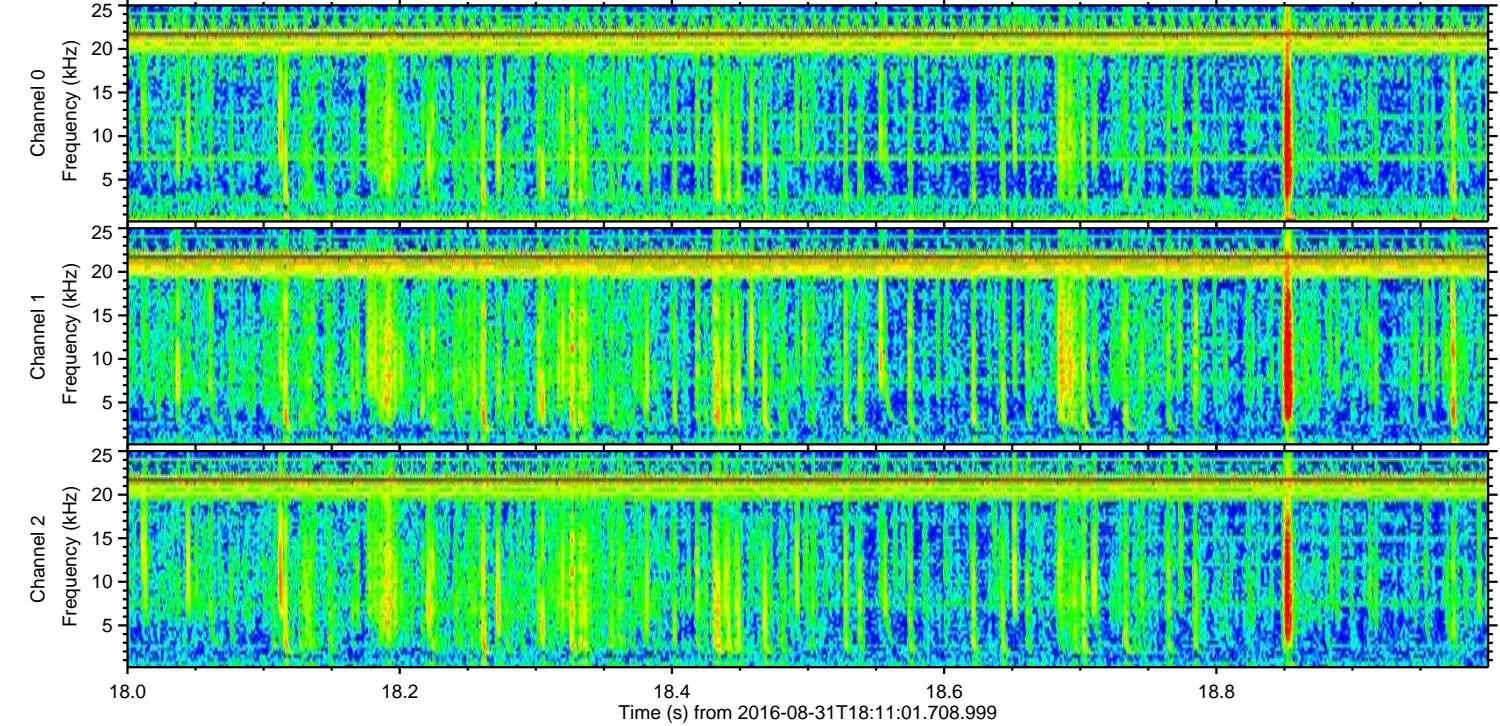
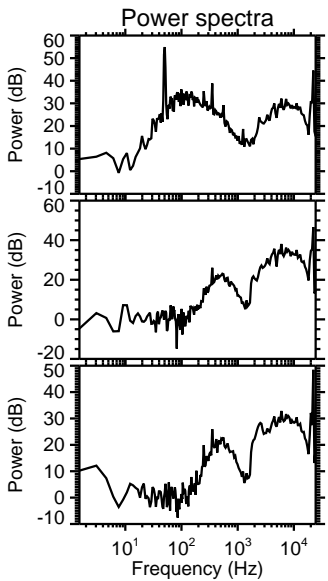
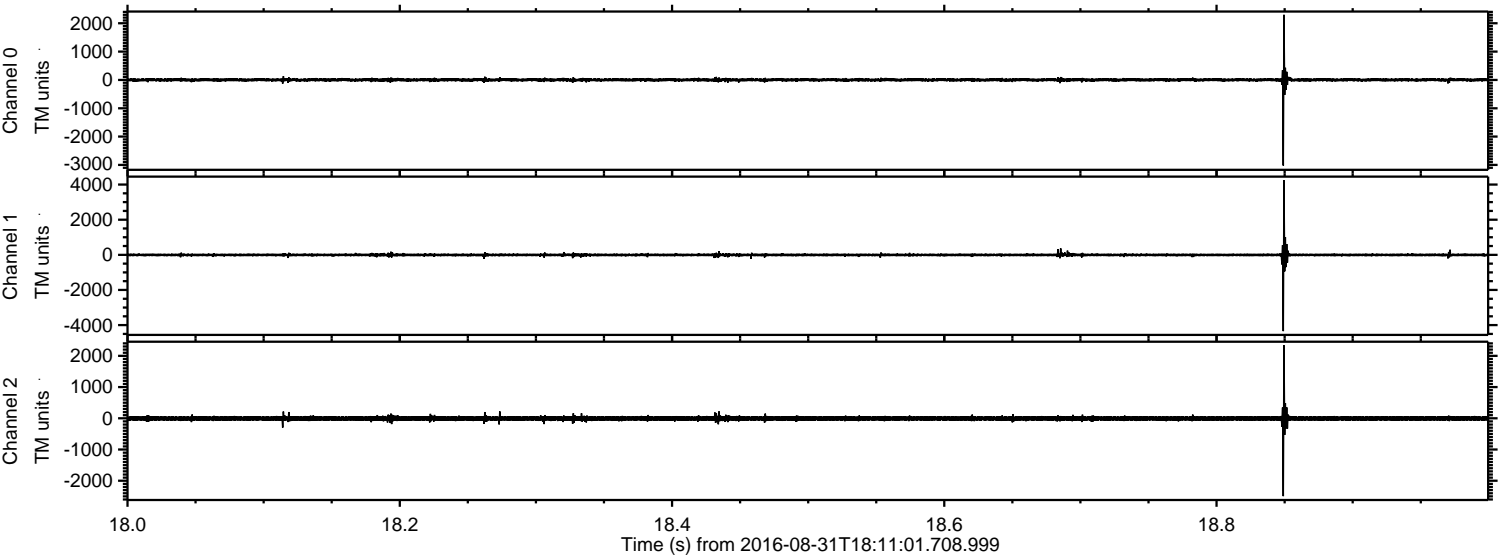

Processed Wed Aug 31 20:18:59 2016 by ELM ver.2012-10-06 from 001__elm20160831_181100__dat00.bin

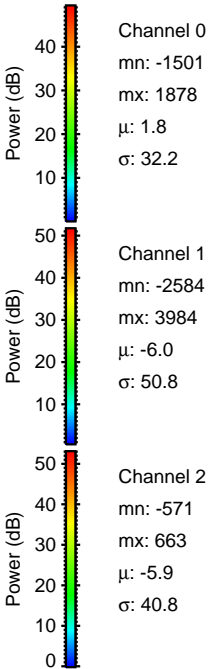
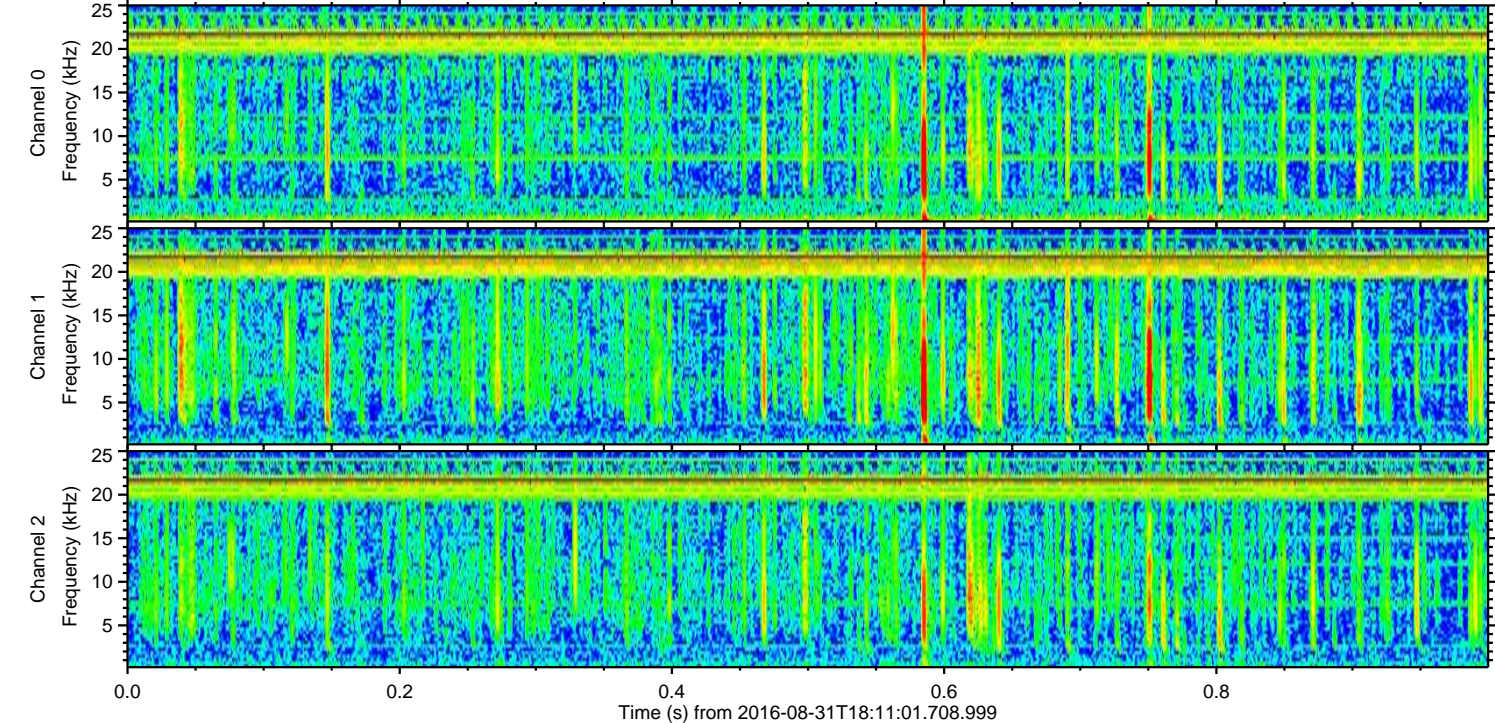
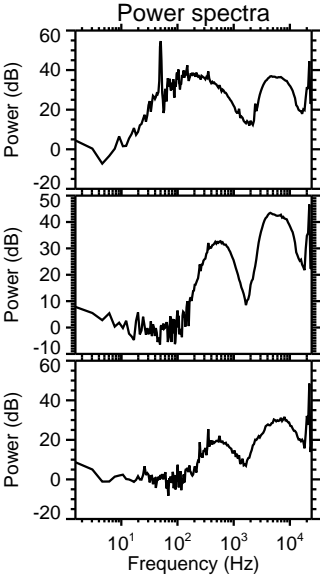
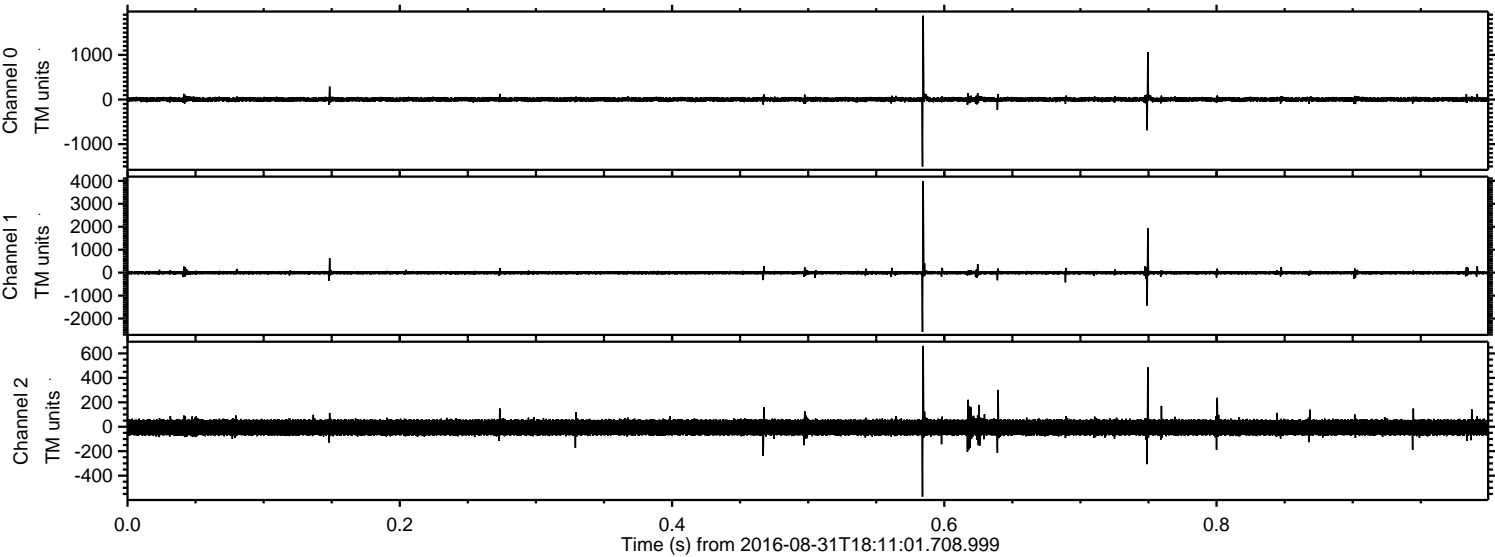

Processed Wed Aug 31 20:19:00 2016 by ELM ver.2012-10-06 from 001__elm20160831_181100__dat00.bin

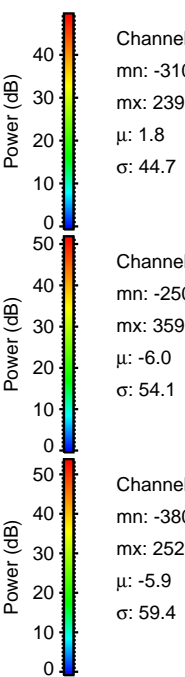
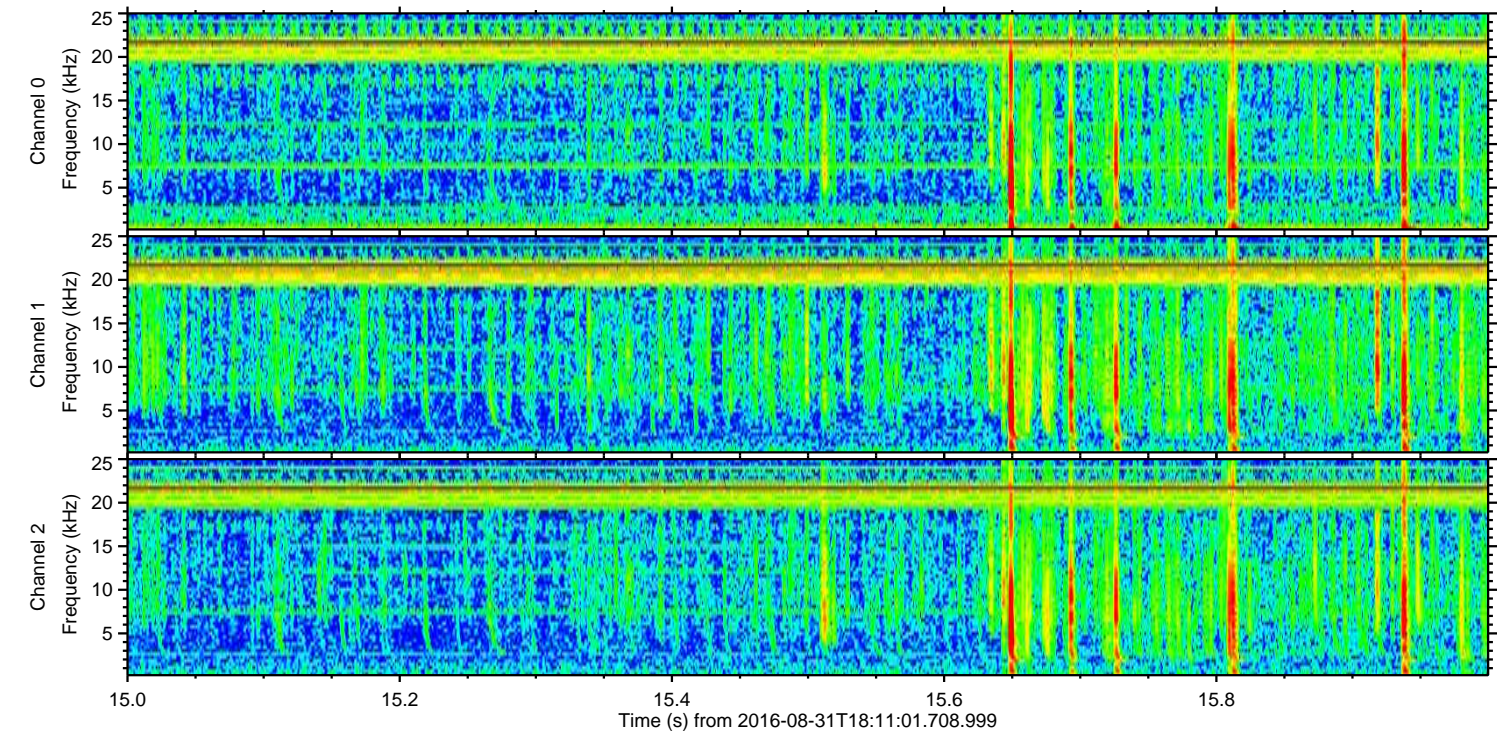
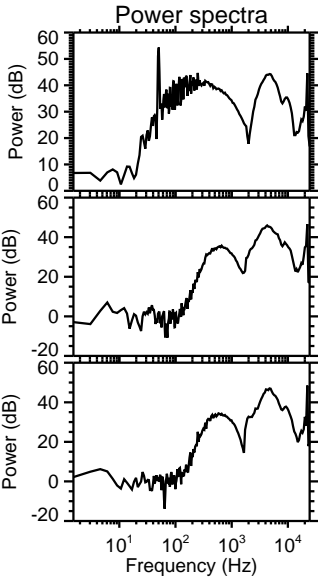
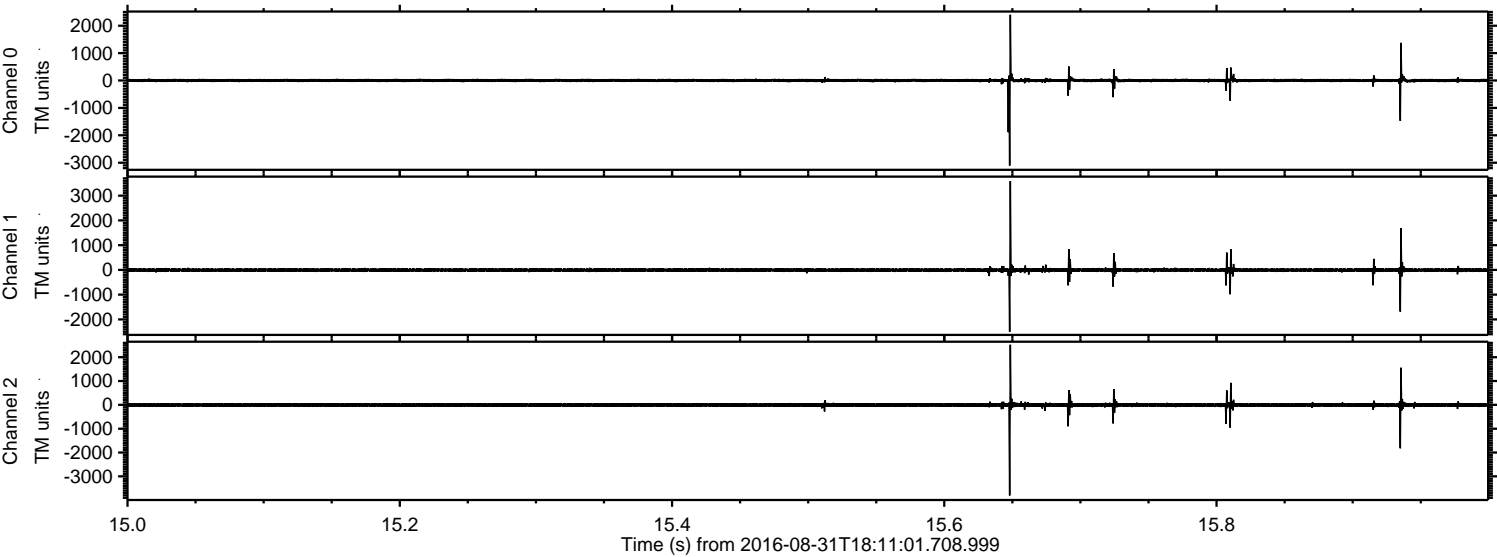

Processed Wed Aug 31 20:19:01 2016 by ELM ver.2012-10-06 from 001__elm20160831_181100__dat00.bin

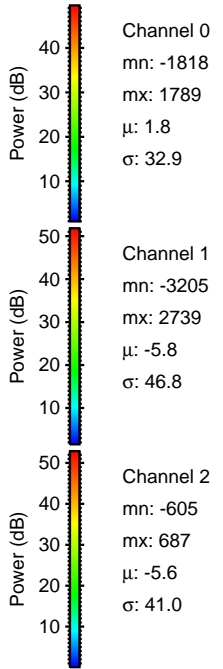
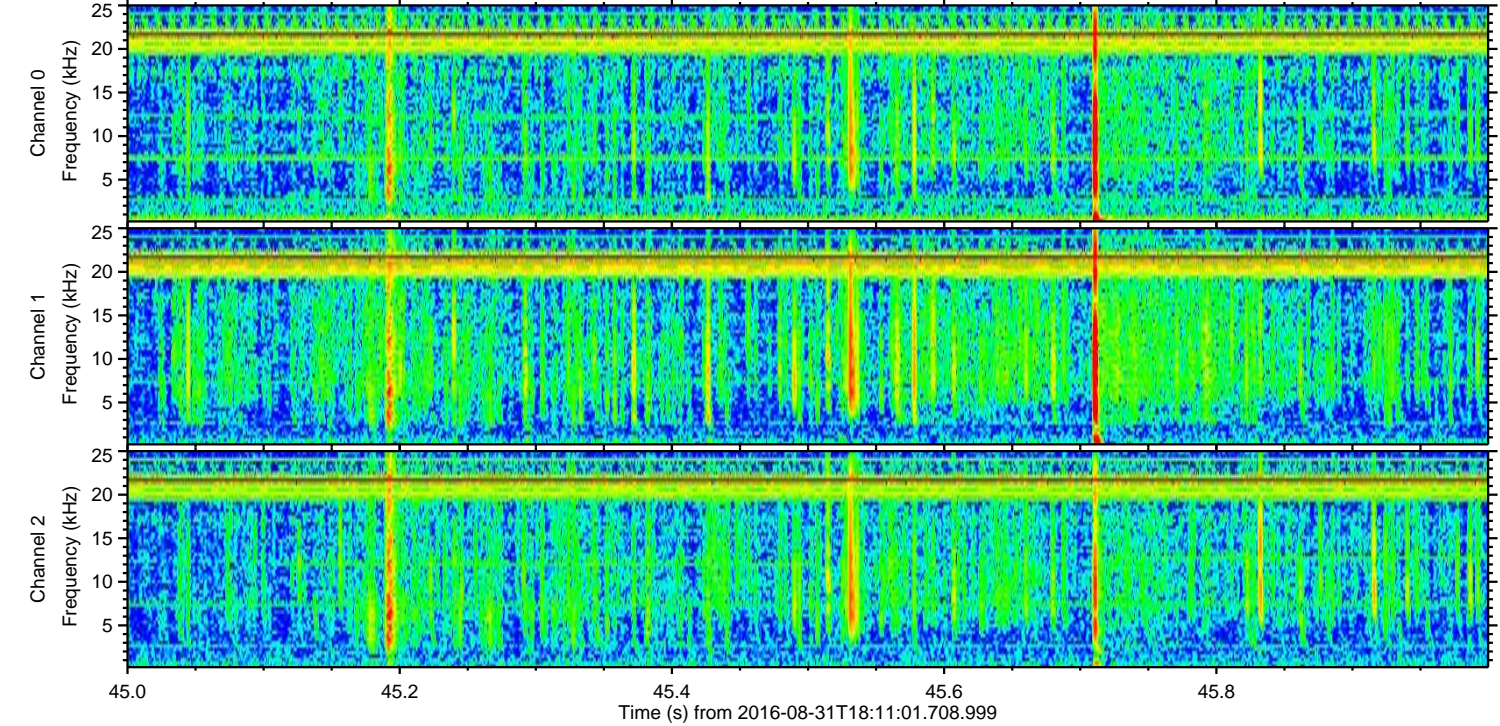
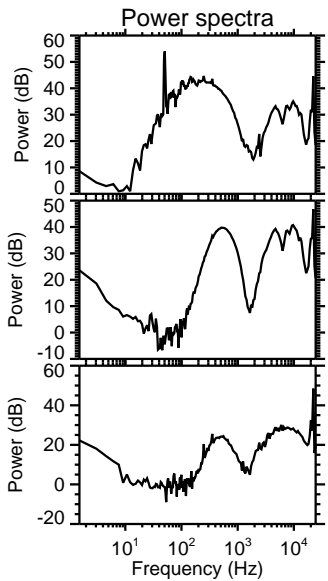
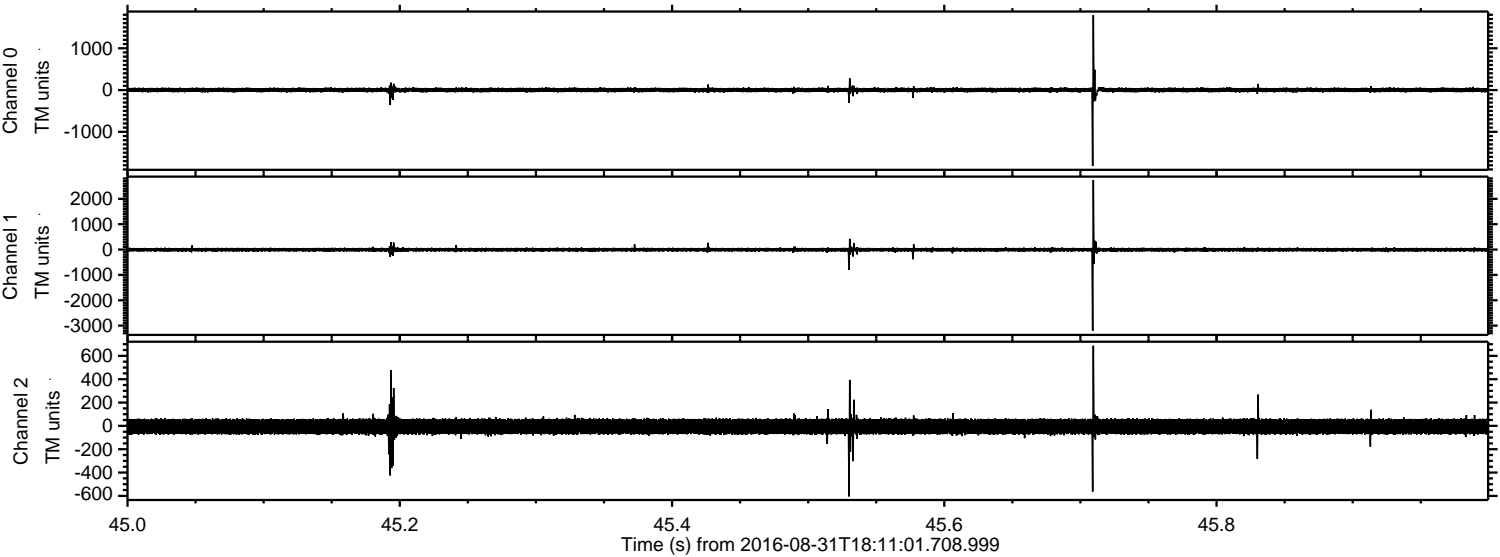

ELMAVAN 3D WAVEFORMS (Measured data sampled at 50 kHz) 51000 packets of 144 samples from 2016-08-31T18:11:01.708.999. Part 131/147

Processed Wed Aug 31 20:19:02 2016 by ELM ver.2012-10-06 from 001__elm20160831_181100__dat00.bin

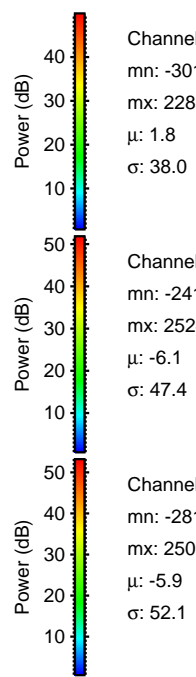
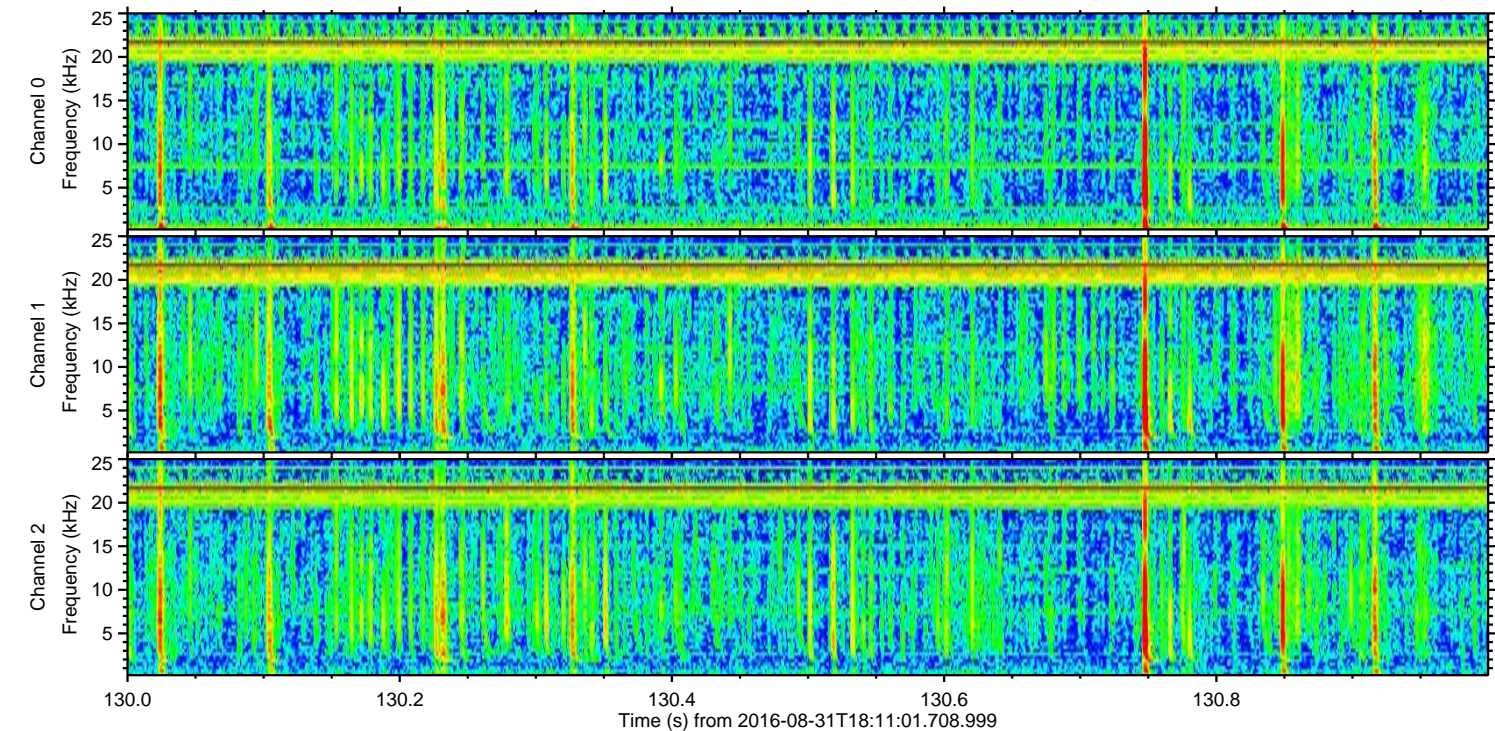
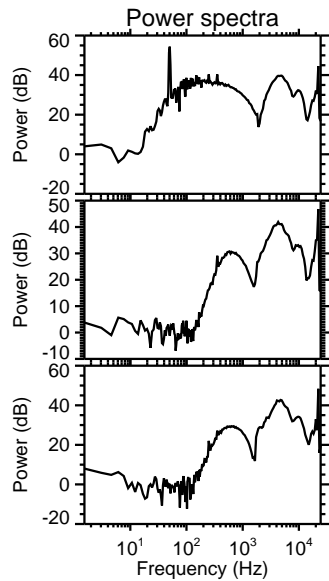
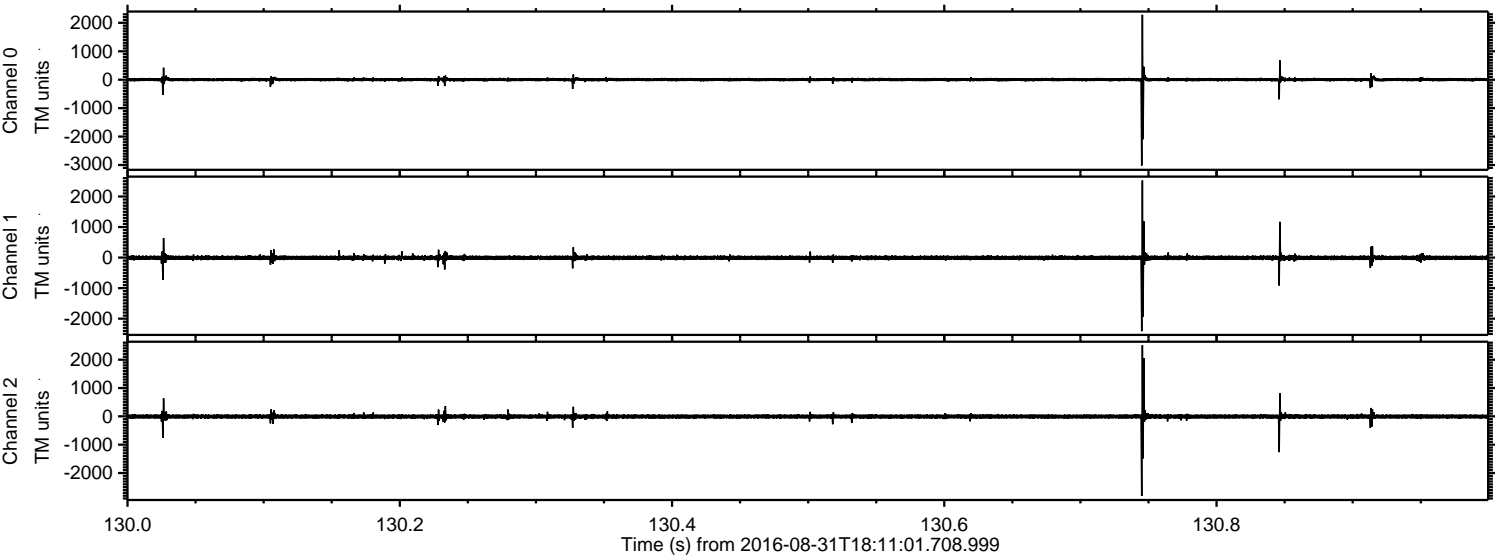

ELMAVAN 3D WAVEFORMS (Measured data sampled at 50 kHz) 51000 packets of 144 samples from 2016-08-31T18:11:01.708.999. Part 113/147

Processed Wed Aug 31 20:19:03 2016 by ELM ver.2012-10-06 from 001__elm20160831_181100__dat00.bin

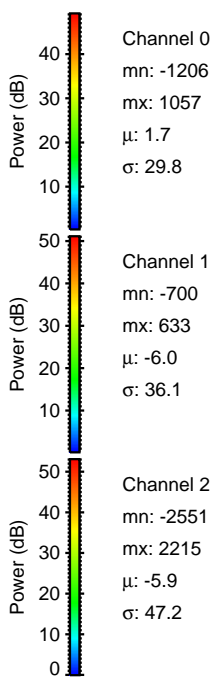
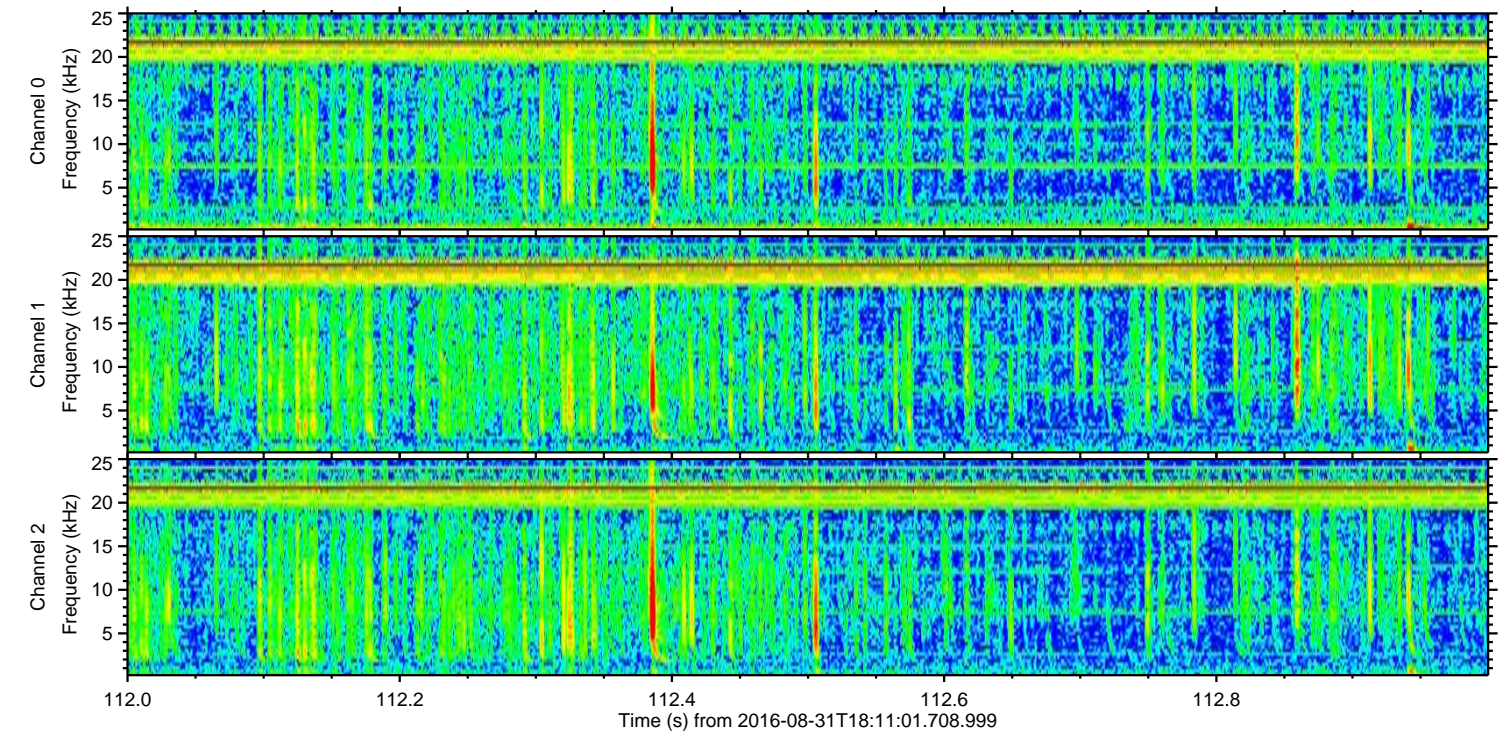
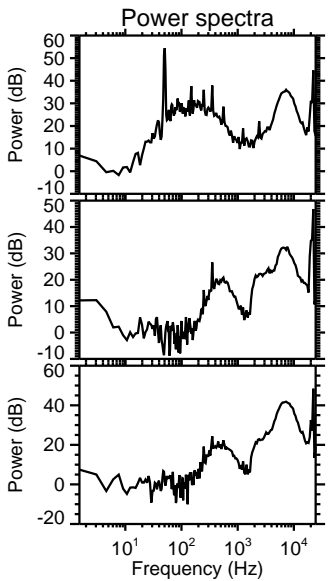
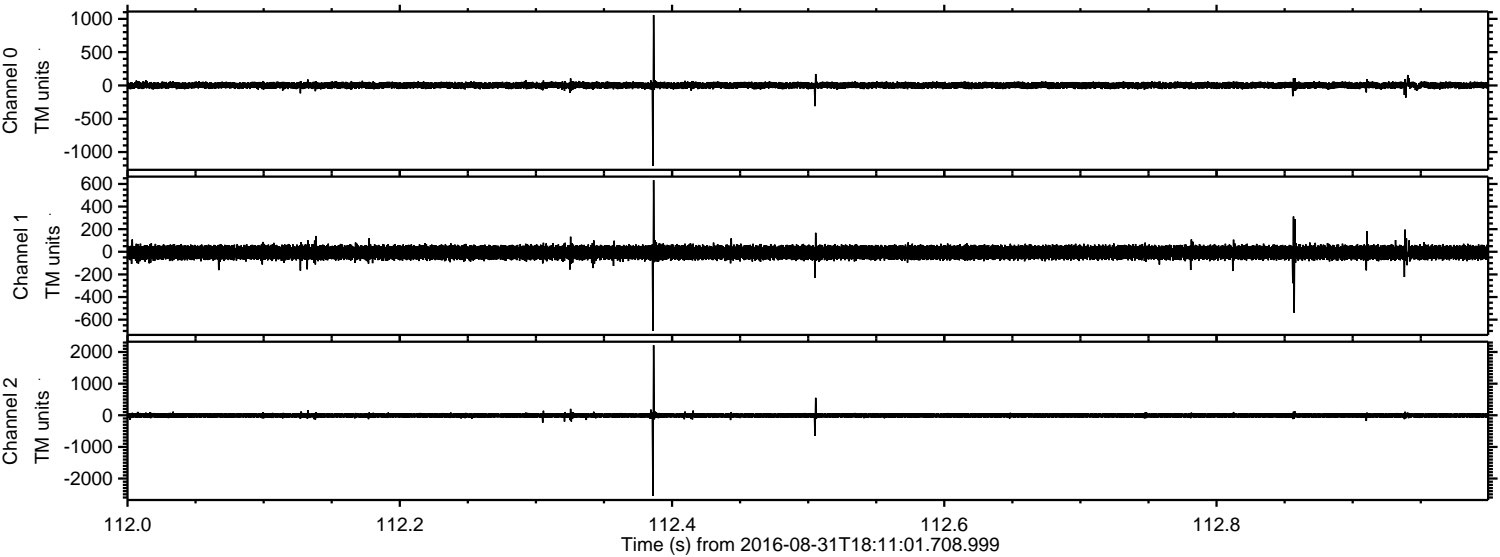

Channel 0
mn: -1206
mx: 1057
 μ : 1.7
 σ : 29.8

Channel 1
mn: -700
mx: 633
 μ : -6.0
 σ : 36.1

Channel 2
mn: -2551
mx: 2215
 μ : -5.9
 σ : 47.2

Processed Wed Aug 31 20:19:04 2016 by ELM ver.2012-10-06 from 001__elm20160831_181100__dat00.bin

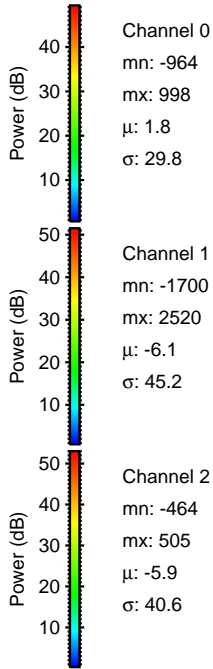
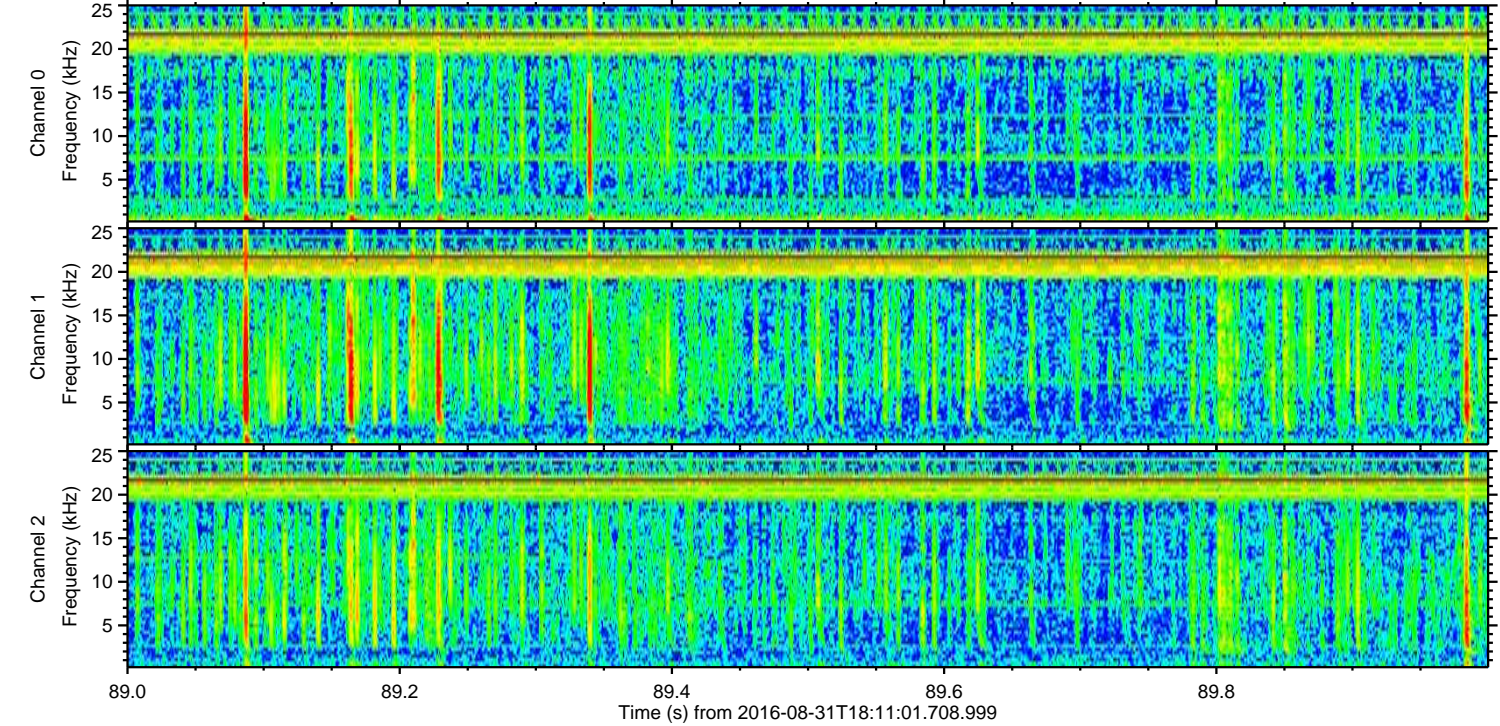
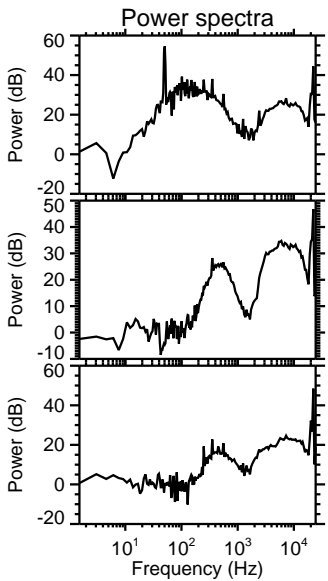
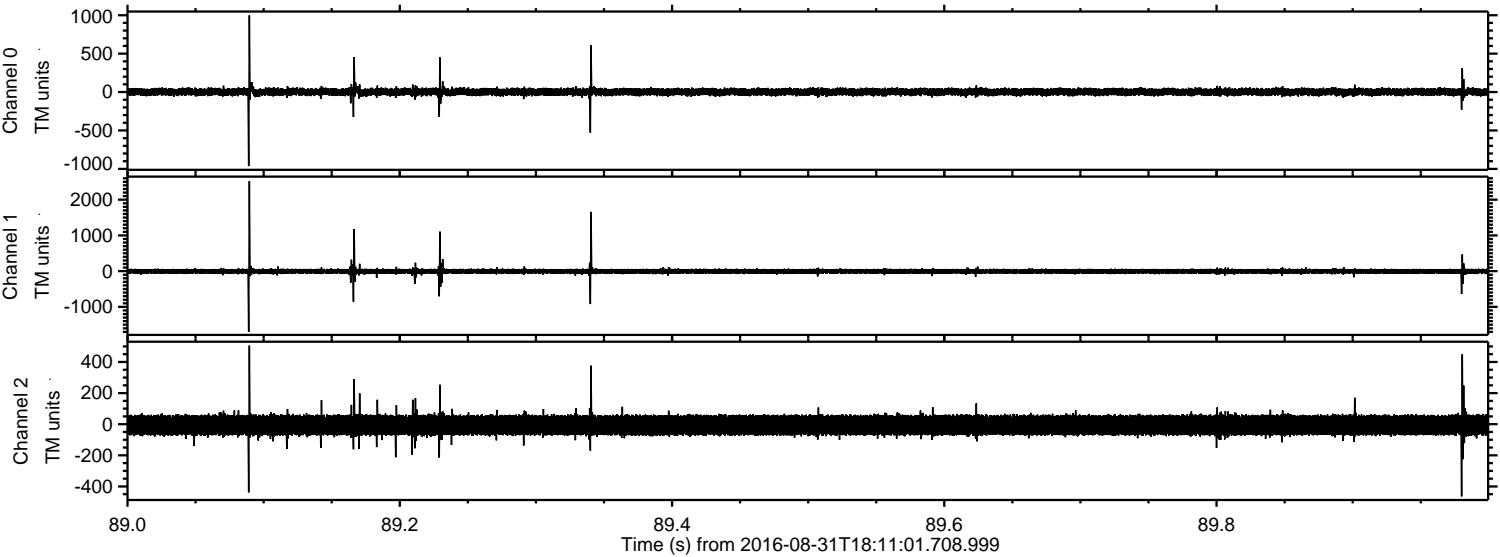

Processed Wed Aug 31 20:19:05 2016 by ELM ver.2012-10-06 from 001__elm20160831_181100__dat00.bin

