

ELMAVAN 3D WAVEFORMS (Measured data sampled at 50 kHz) 51000 packets of 144 samples from 2016-08-31T14:10:51.010.999.

Processed Wed Aug 31 16:18:56 2016 by ELM ver.2012-10-06 from 001__elm20160831_141050__dat00.bin

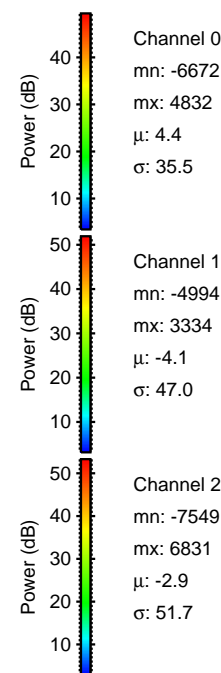

Processed Wed Aug 31 16:19:10 2016 by ELM ver.2012-10-06 from 001__elm20160831_141050__dat00.bin

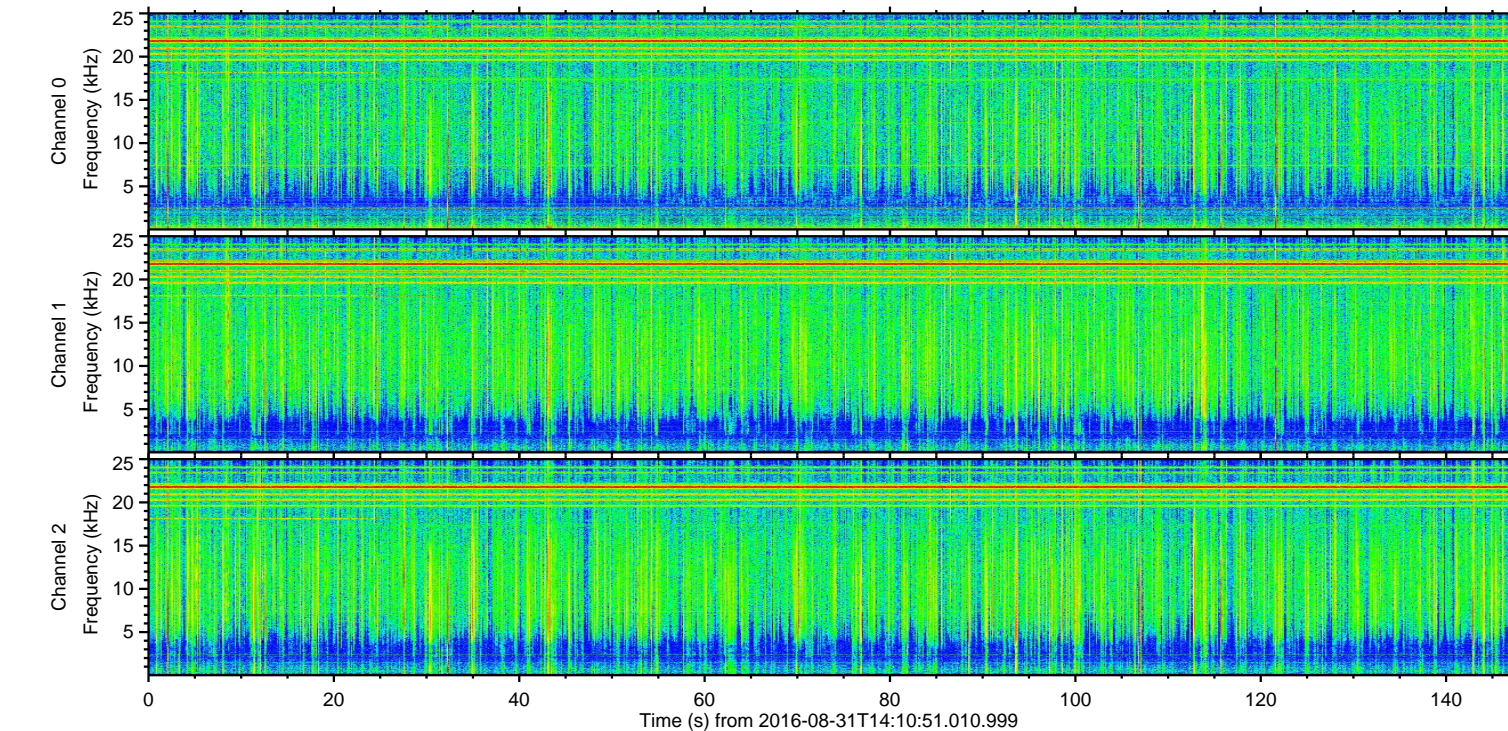
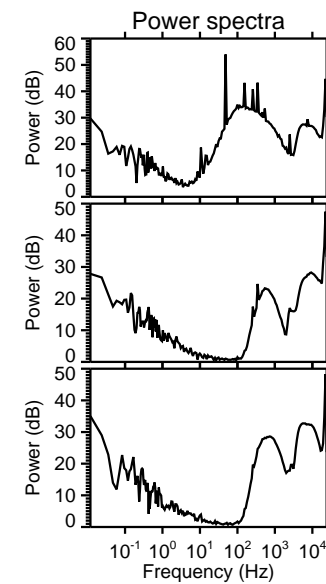
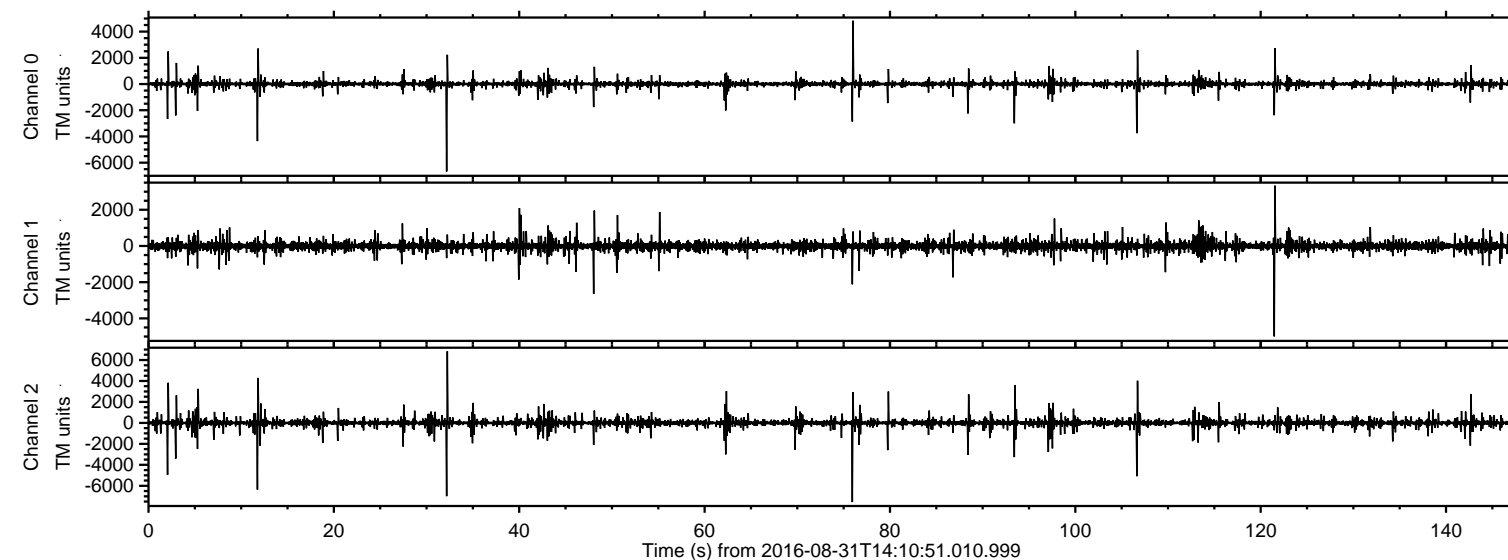
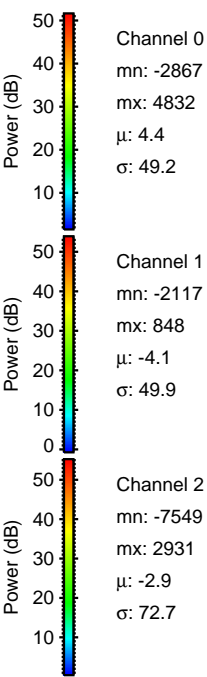
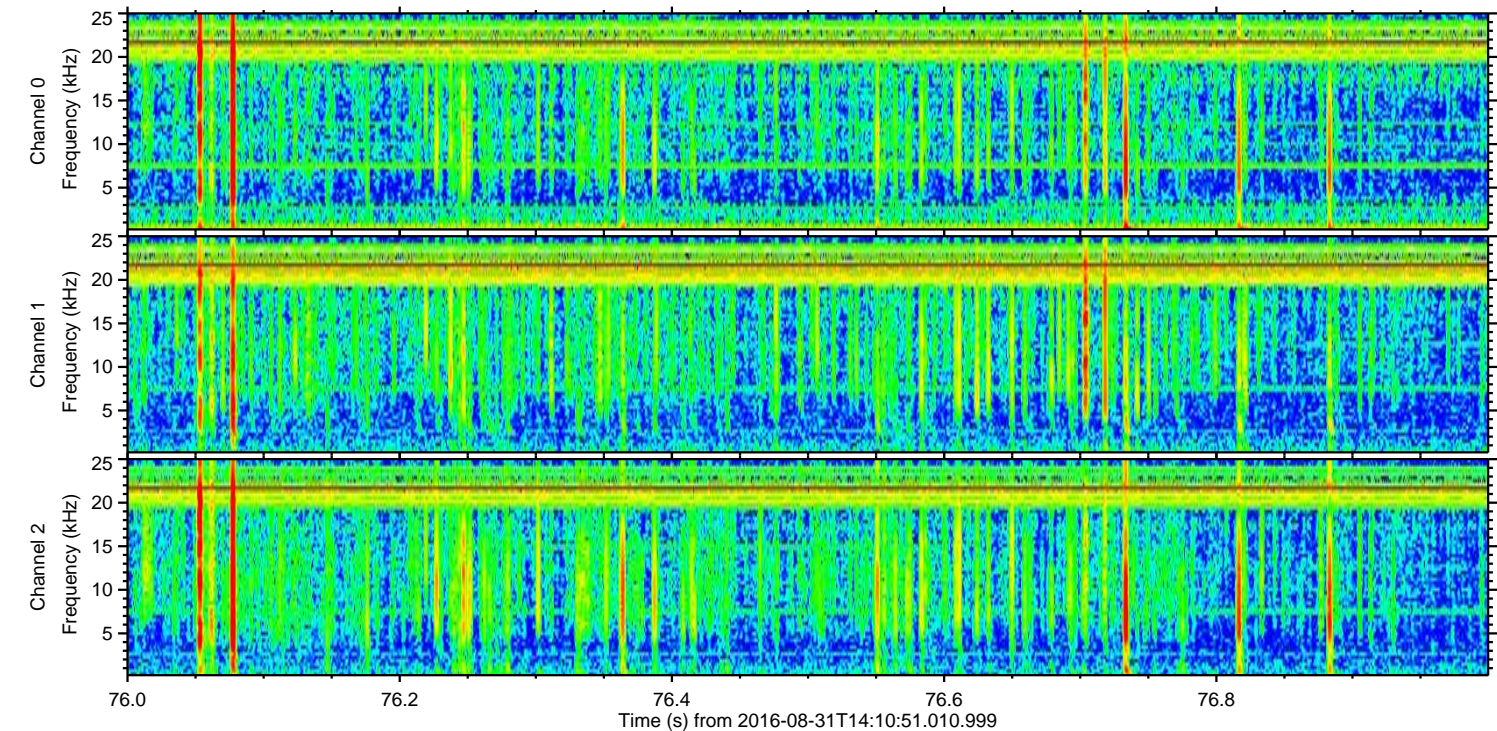
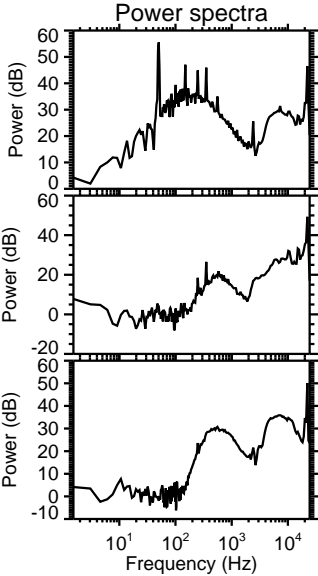
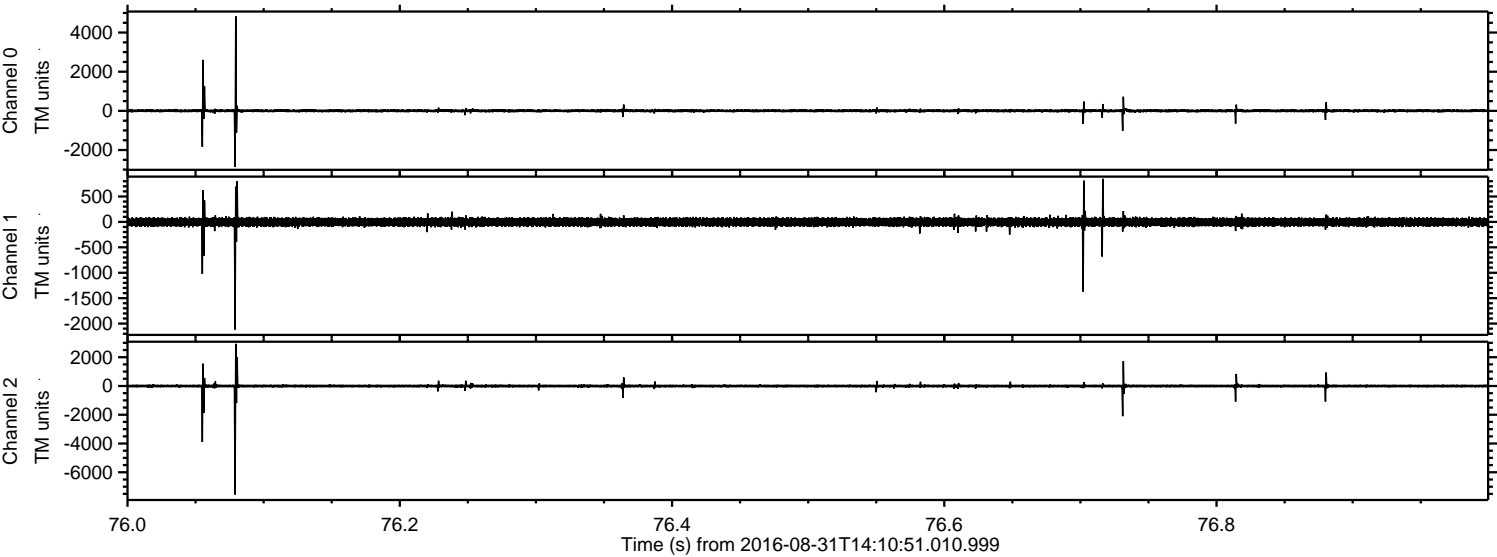

ELMAVAN 3D WAVEFORMS (Measured data sampled at 50 kHz) 51000 packets of 144 samples from 2016-08-31T14:10:51.010.999. Part 33/147

Processed Wed Aug 31 16:19:11 2016 by ELM ver.2012-10-06 from 001__elm20160831_141050__dat00.bin

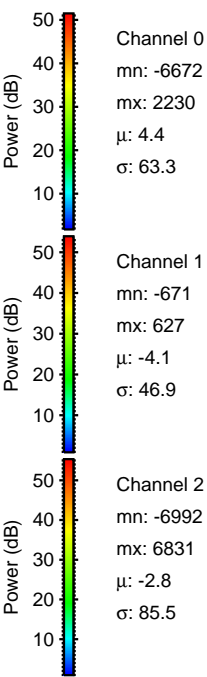
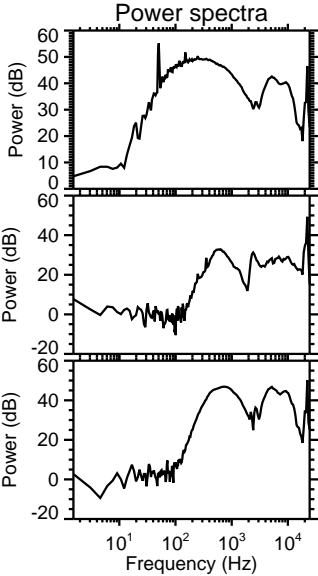
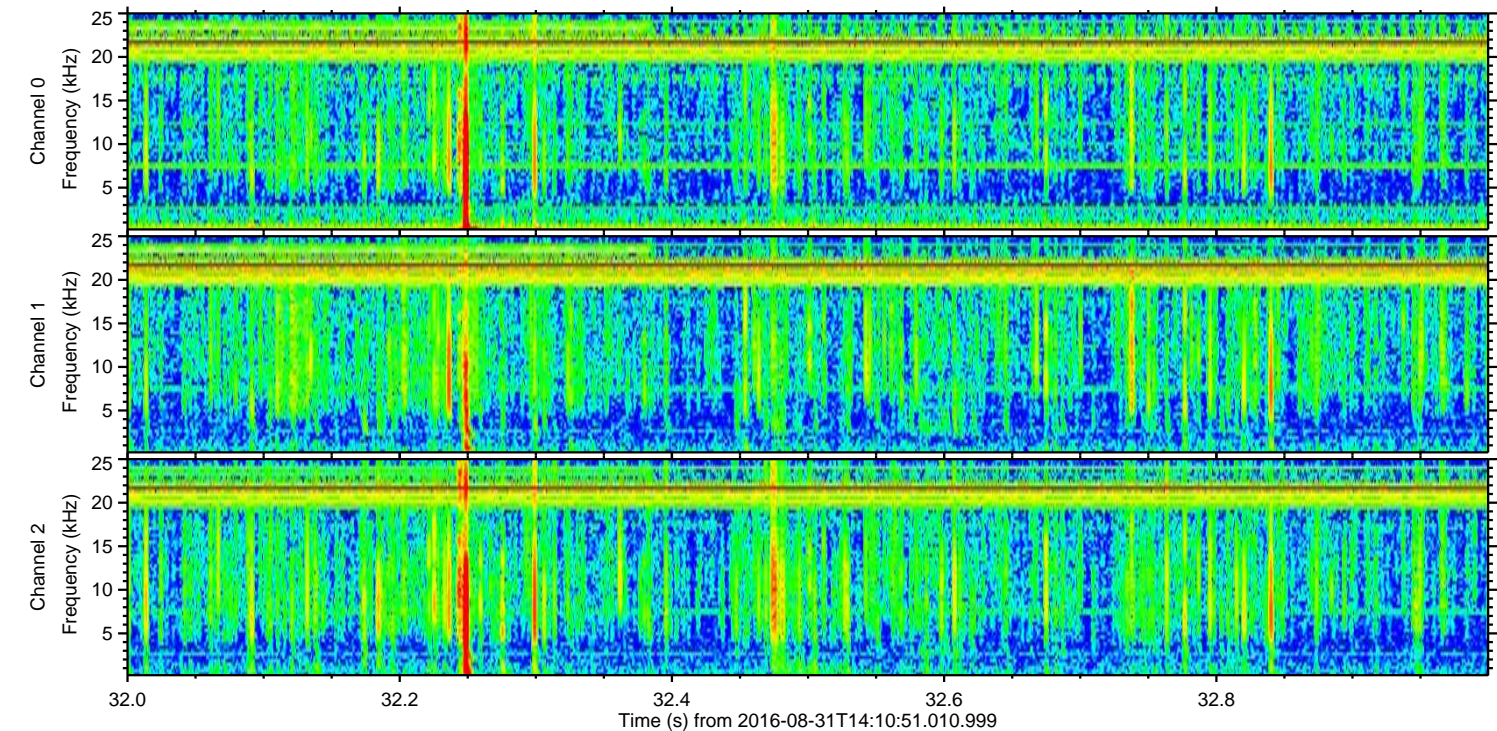
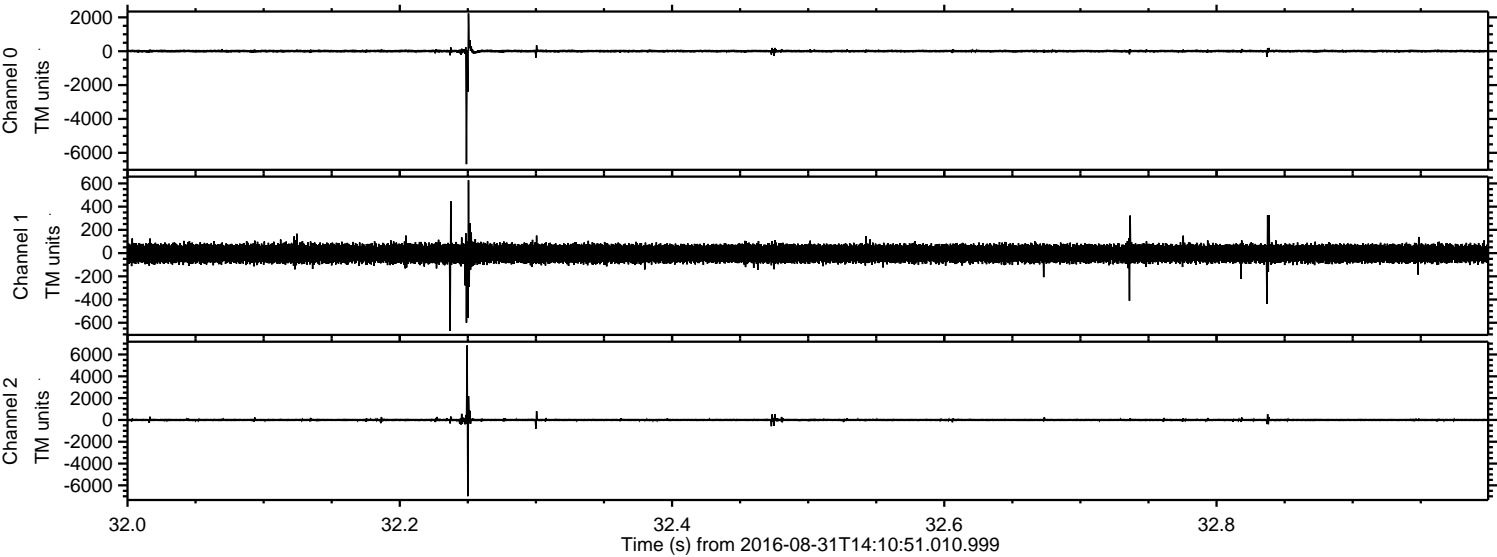

ELMAVAN 3D WAVEFORMS (Measured data sampled at 50 kHz) 51000 packets of 144 samples from 2016-08-31T14:10:51.010.999. Part 12/147

Processed Wed Aug 31 16:19:13 2016 by ELM ver.2012-10-06 from 001__elm20160831_141050__dat00.bin

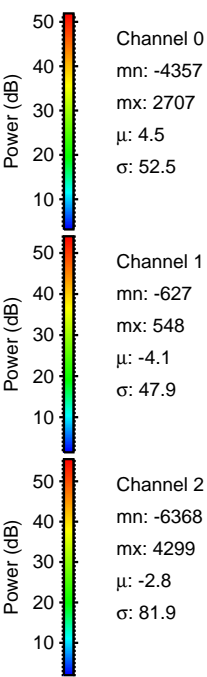
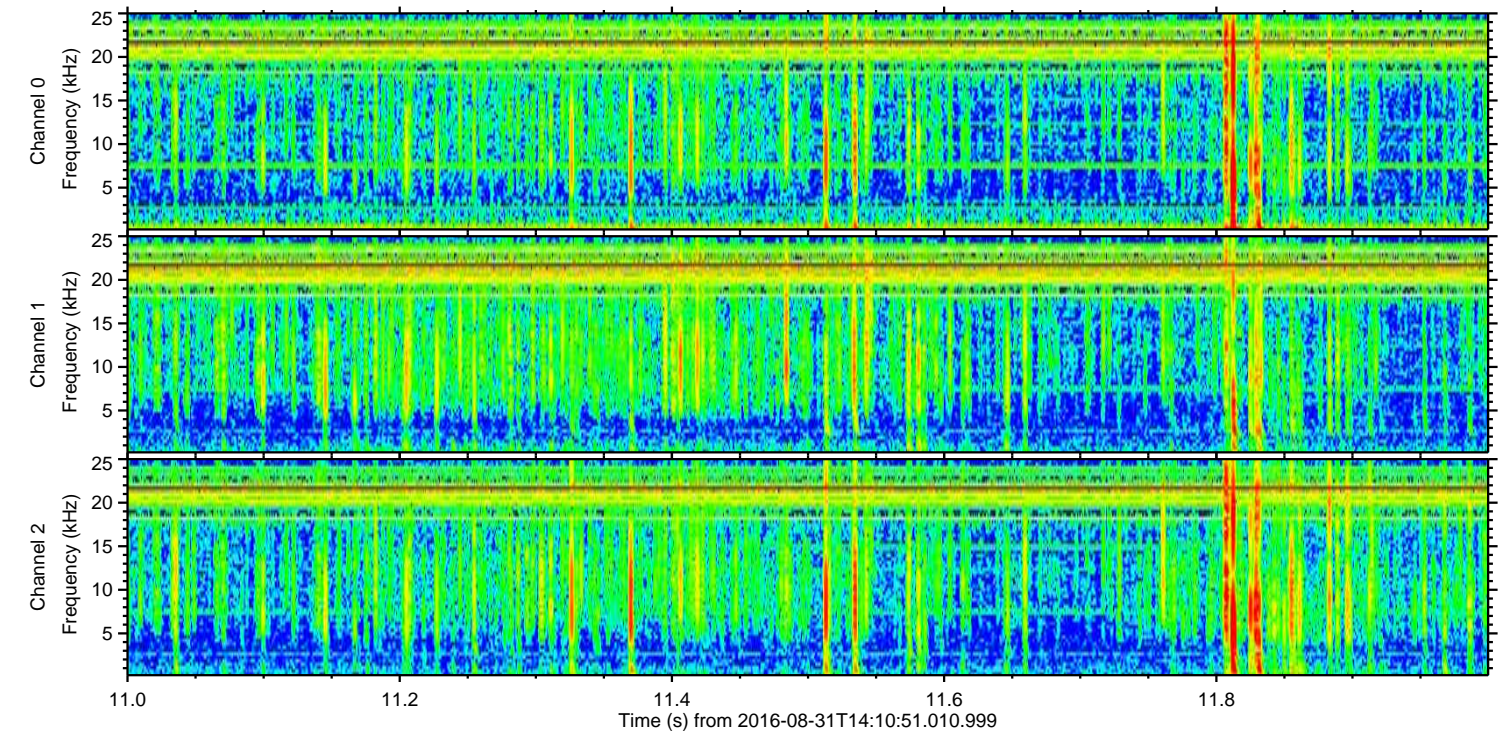
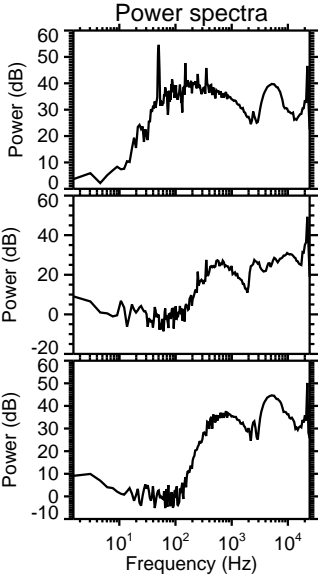
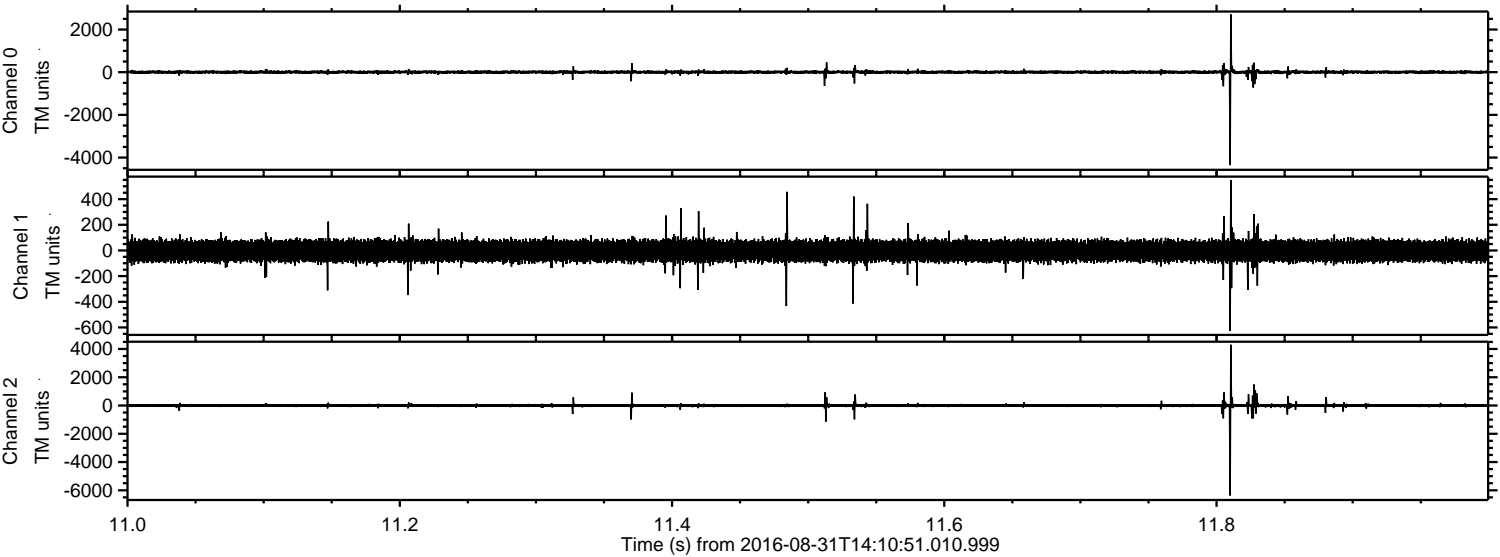

ELMAVAN 3D WAVEFORMS (Measured data sampled at 50 kHz) 51000 packets of 144 samples from 2016-08-31T14:10:51.010.999. Part 107/147

Processed Wed Aug 31 16:19:14 2016 by ELM ver.2012-10-06 from 001__elm20160831_141050__dat00.bin

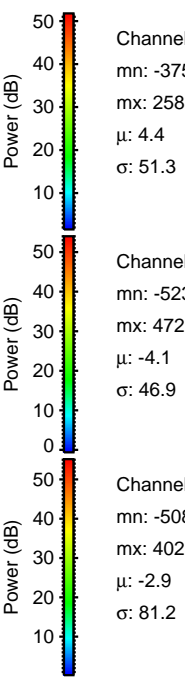
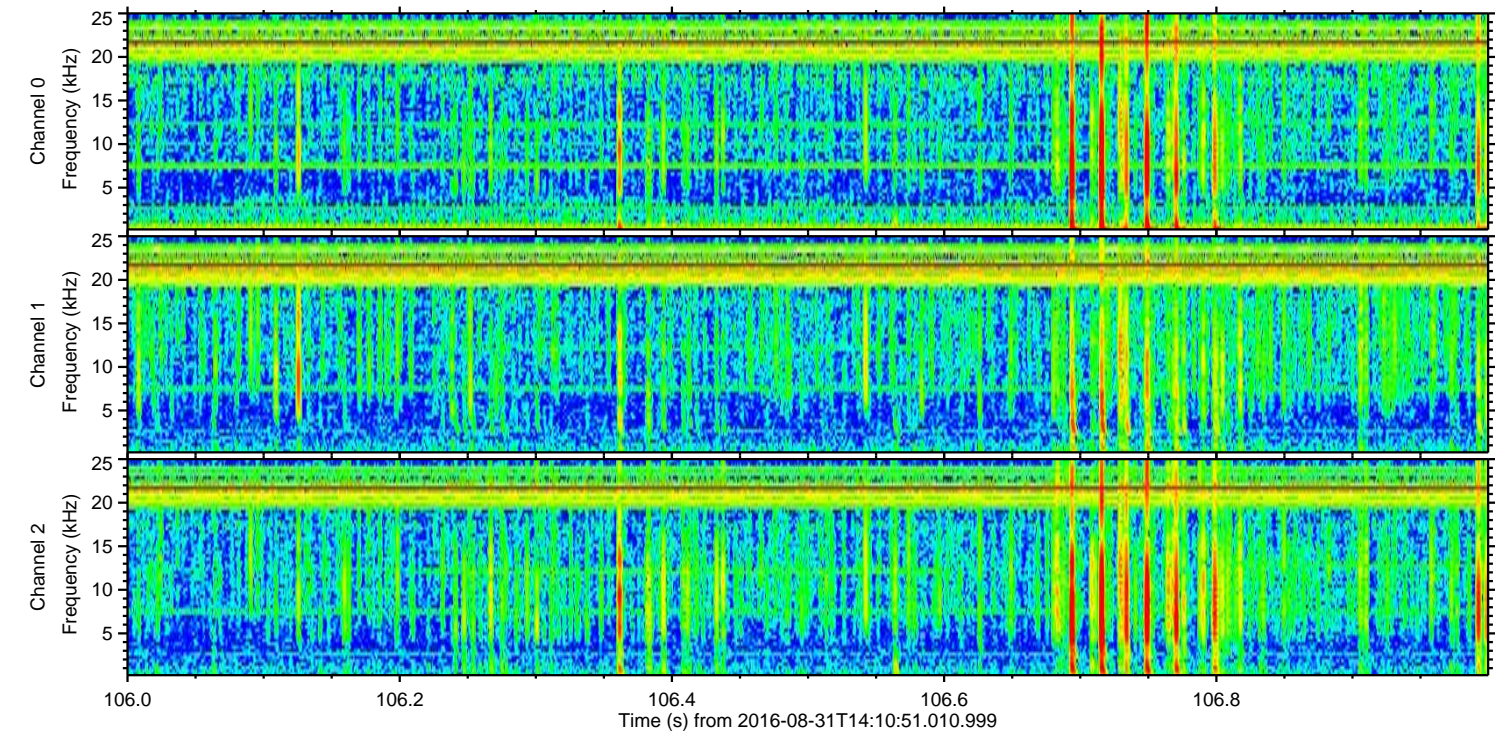
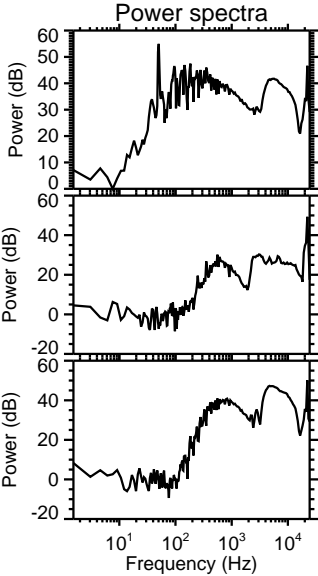
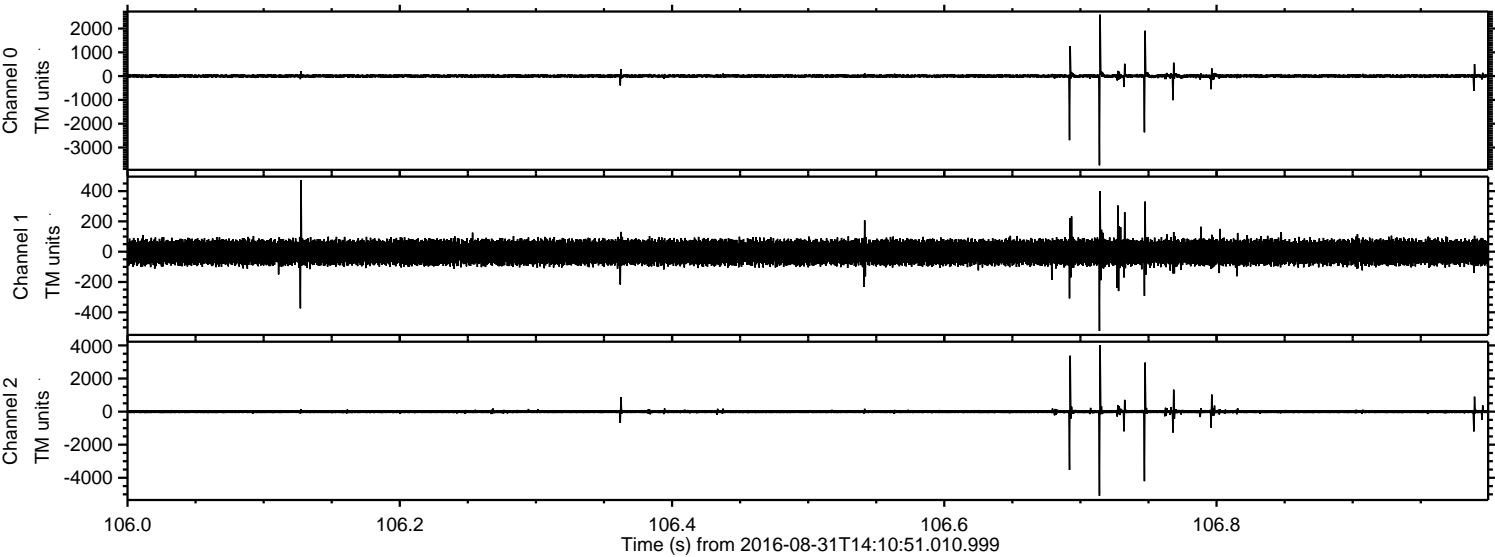

ELMAVAN 3D WAVEFORMS (Measured data sampled at 50 kHz) 51000 packets of 144 samples from 2016-08-31T14:10:51.010.999. Part 122/147

Processed Wed Aug 31 16:19:15 2016 by ELM ver.2012-10-06 from 001__elm20160831_141050__dat00.bin

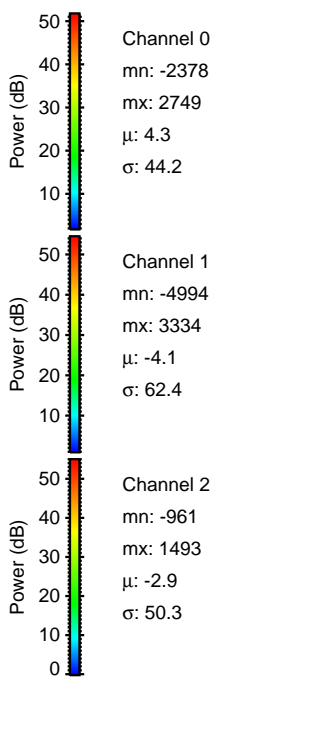
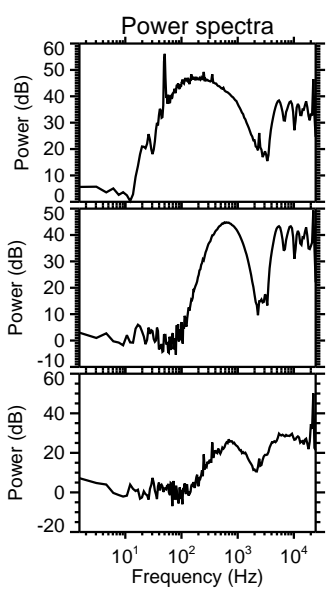
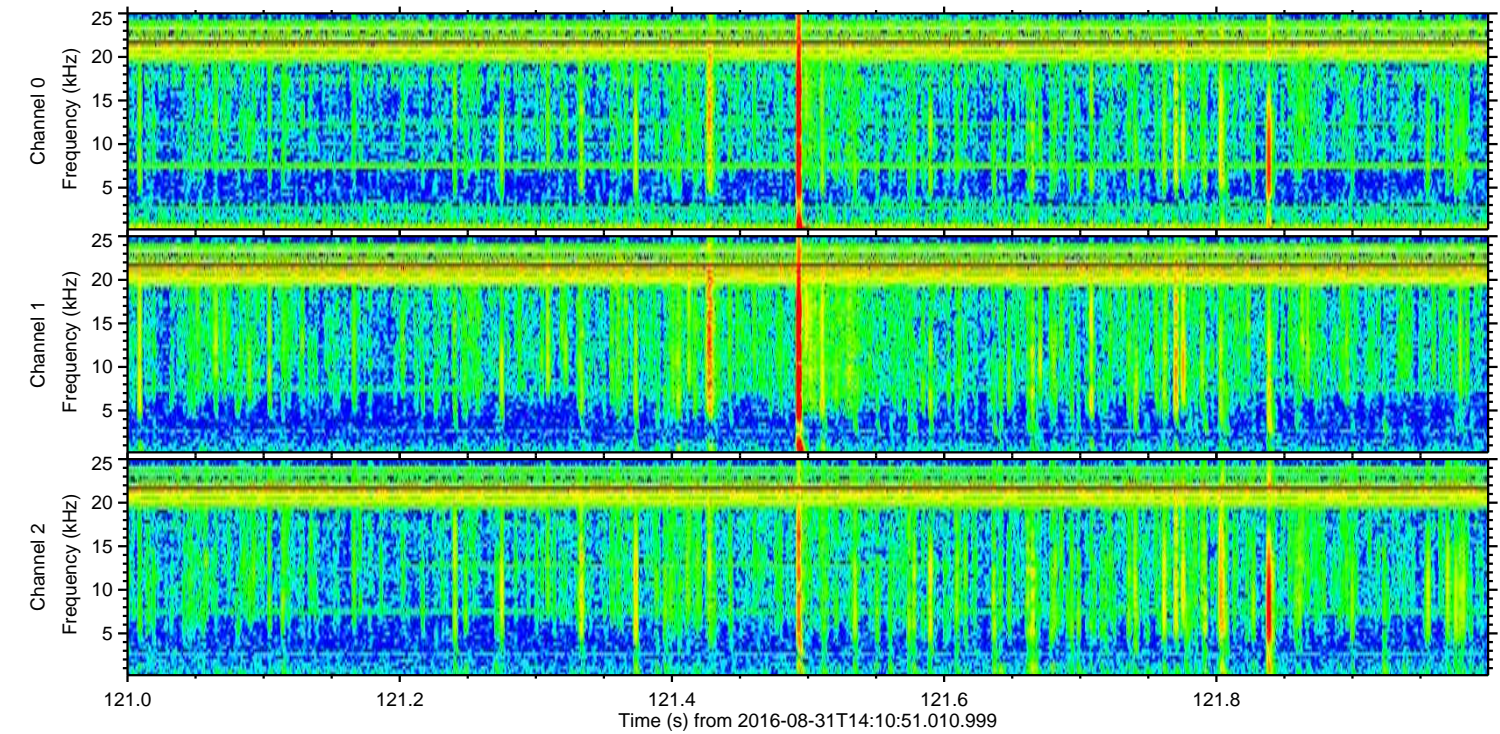
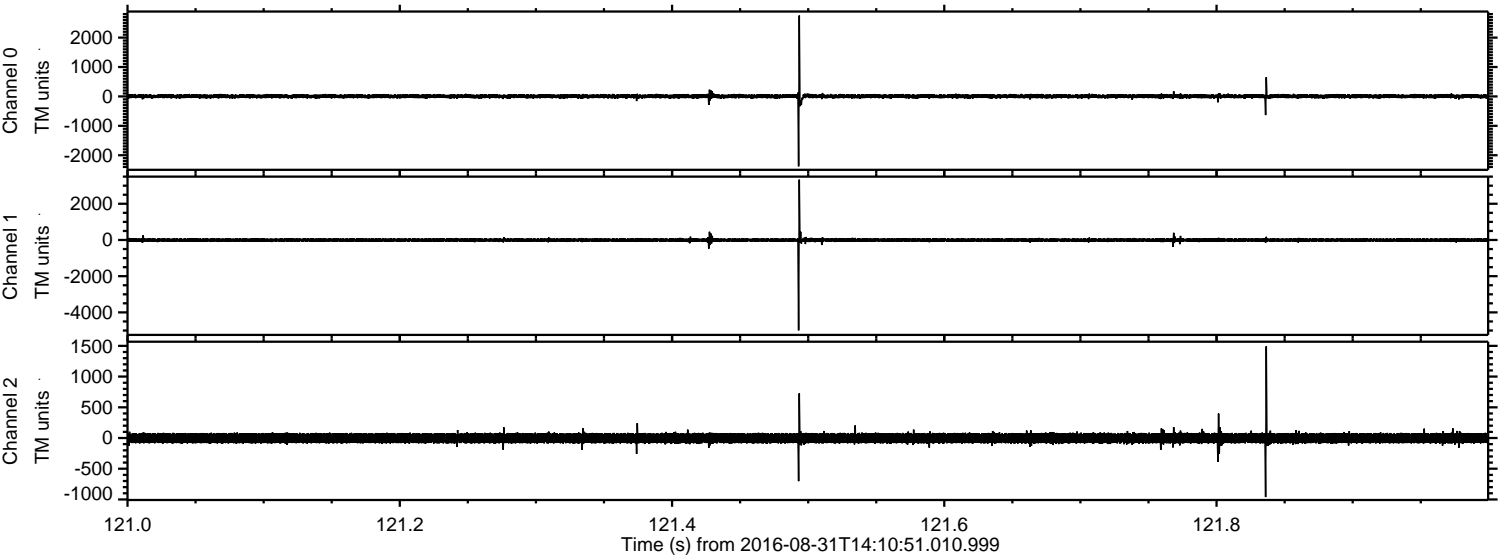

ELMAVAN 3D WAVEFORMS (Measured data sampled at 50 kHz) 51000 packets of 144 samples from 2016-08-31T14:10:51.010.999. Part 3/147

Processed Wed Aug 31 16:19:16 2016 by ELM ver.2012-10-06 from 001__elm20160831_141050__dat00.bin

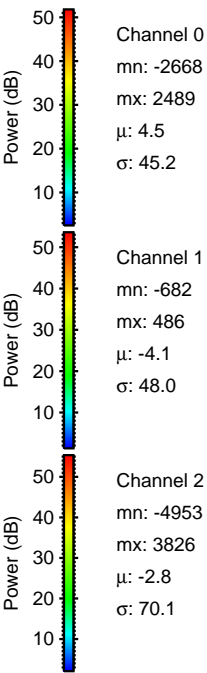
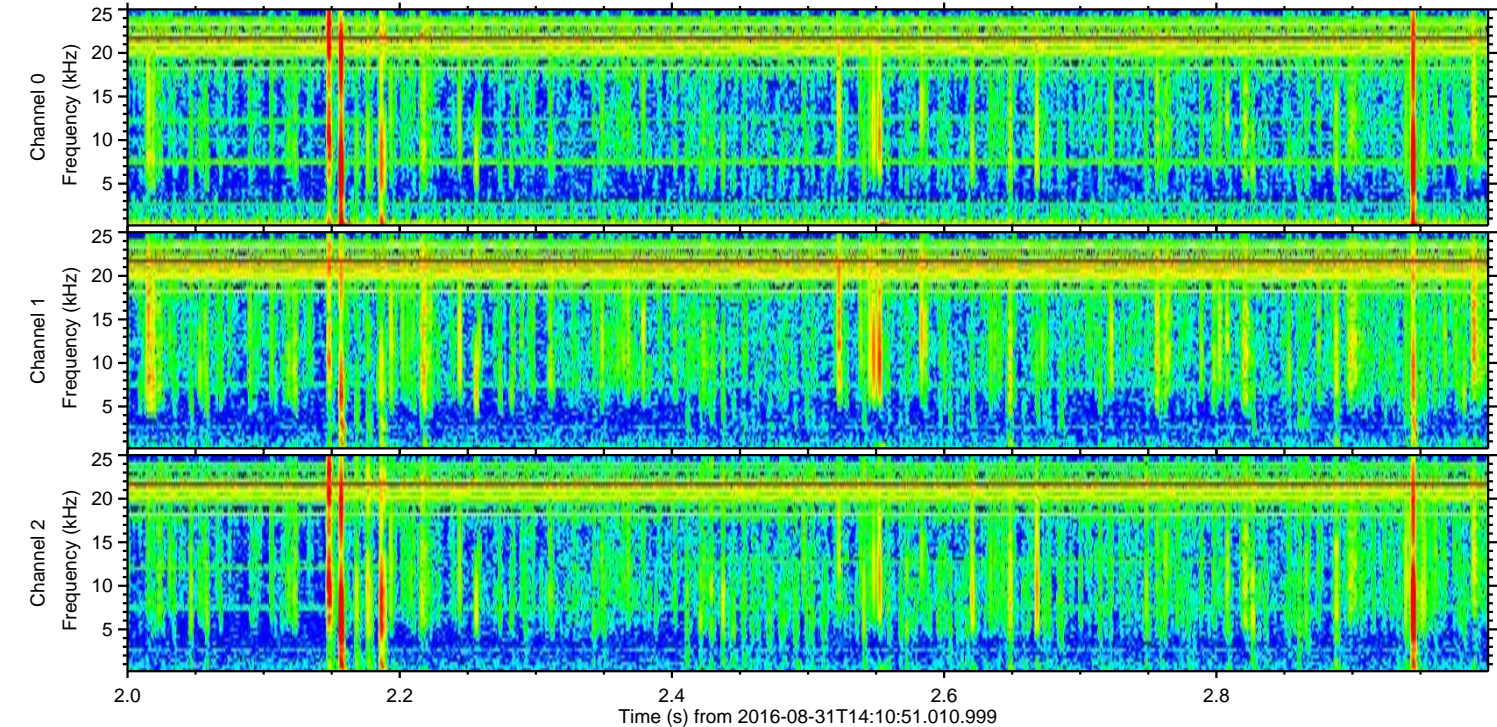
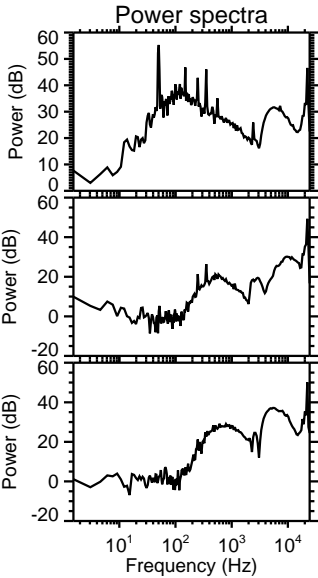
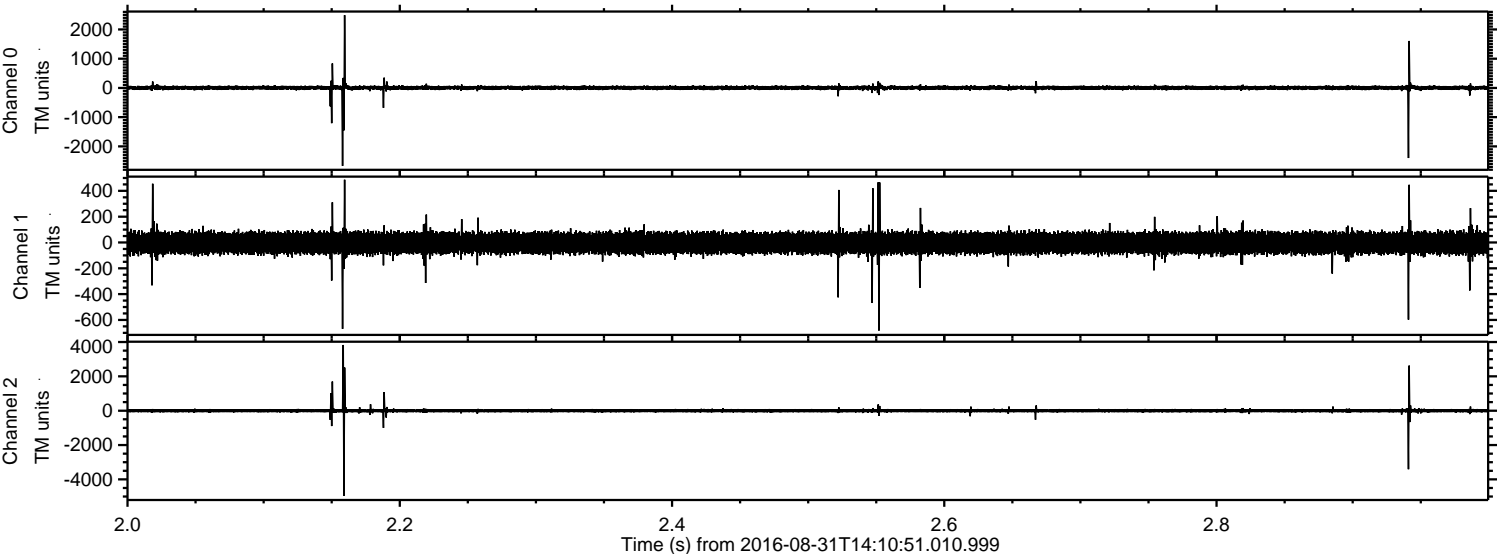

Processed Wed Aug 31 16:19:17 2016 by ELM ver.2012-10-06 from 001__elm20160831_141050__dat00.bin

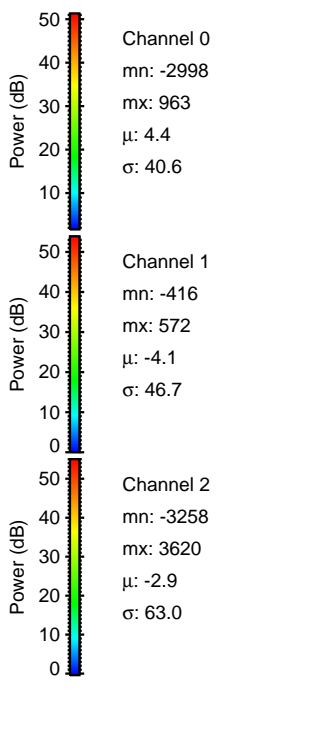
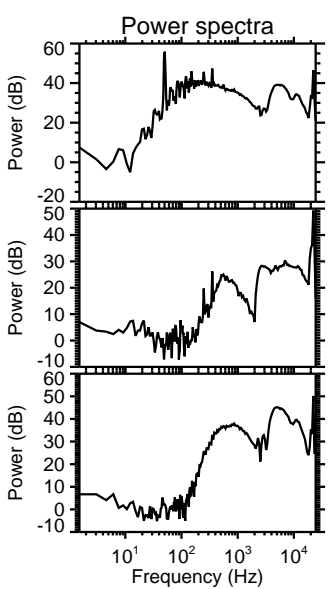
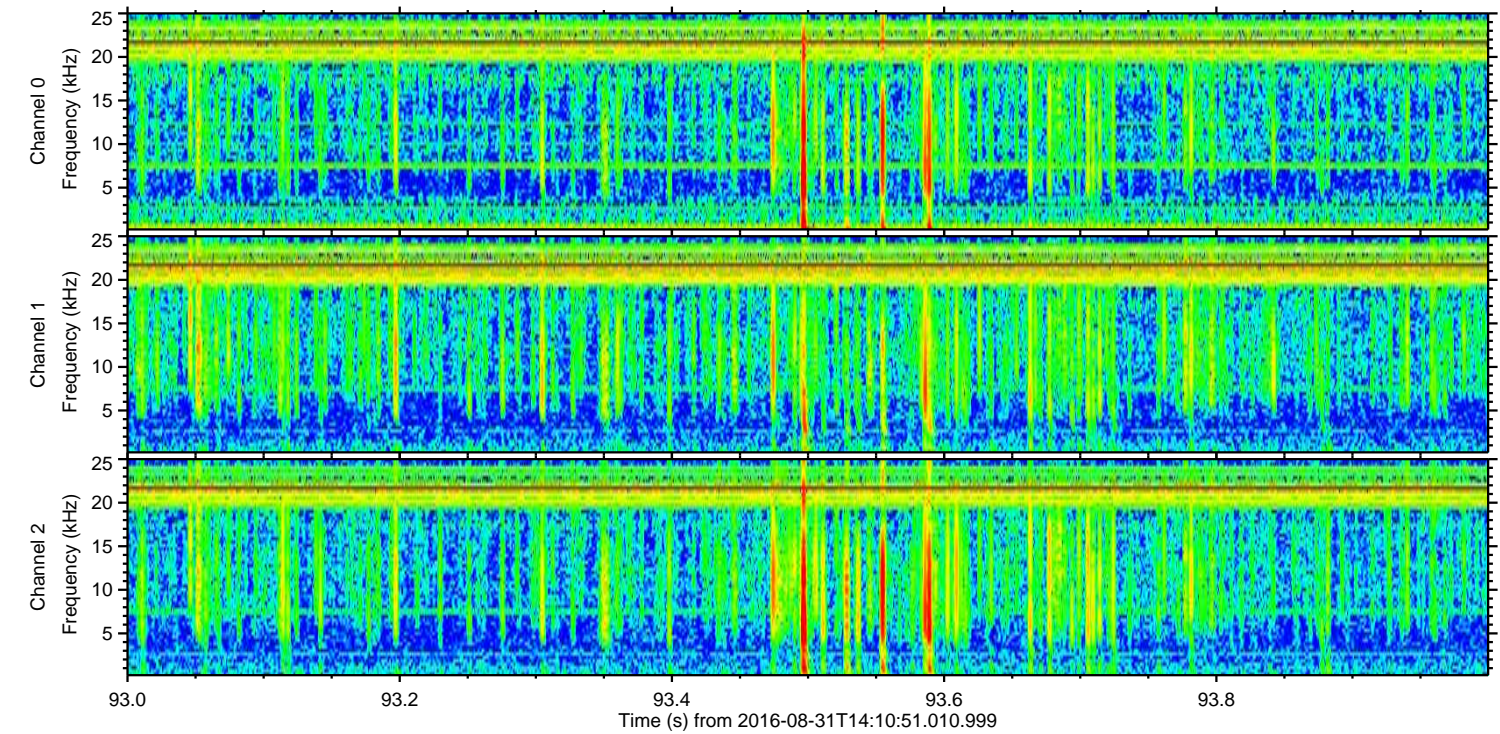
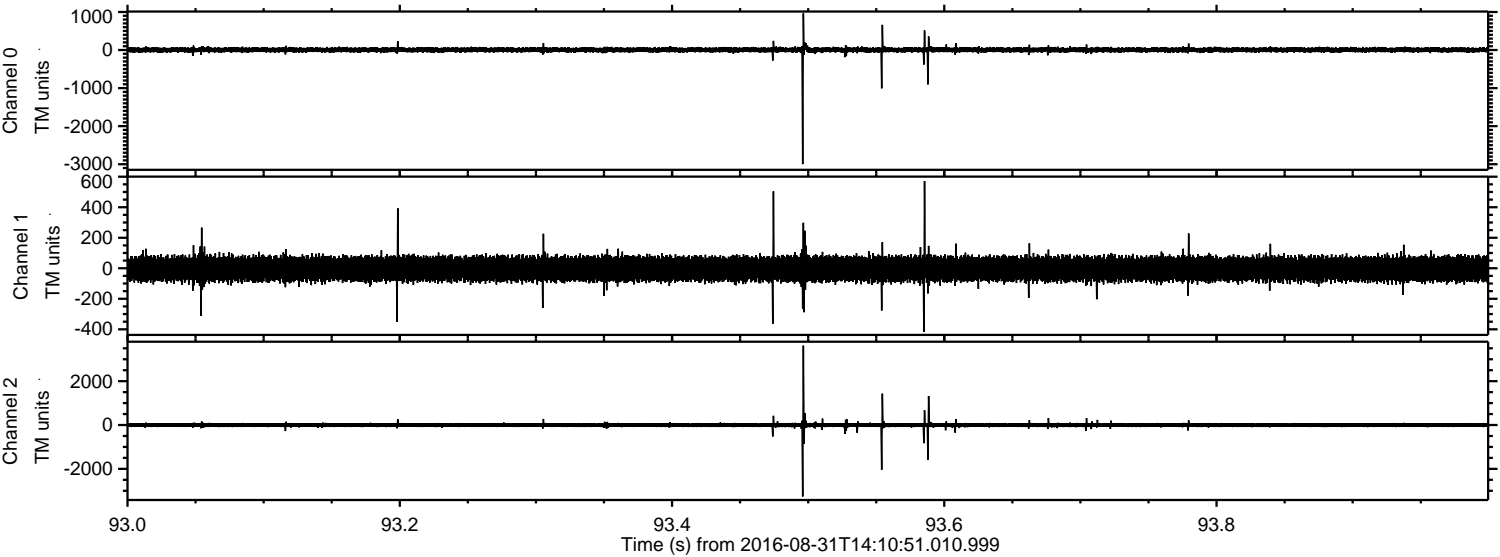

Processed Wed Aug 31 16:19:18 2016 by ELM ver.2012-10-06 from 001__elm20160831_141050__dat00.bin

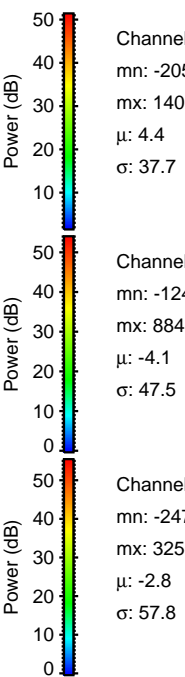
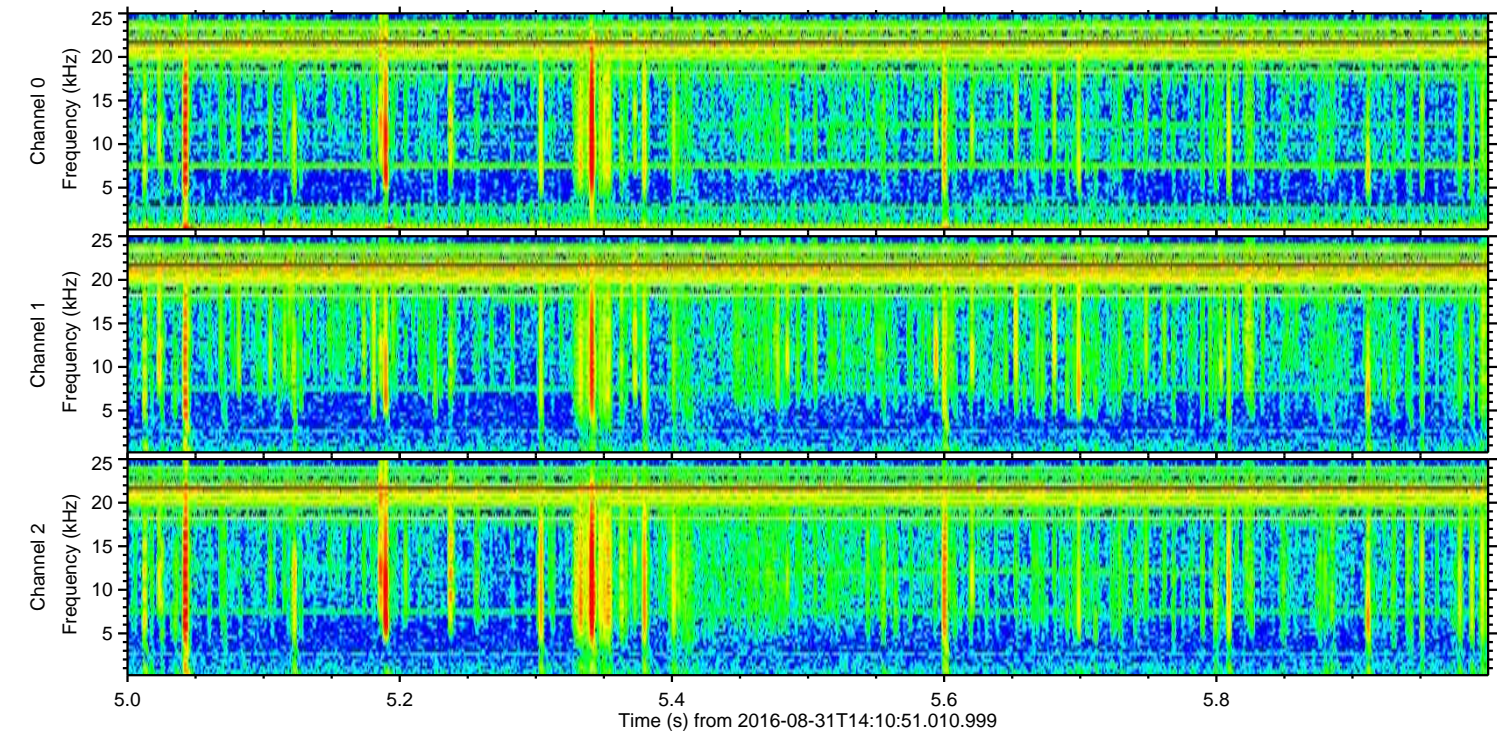
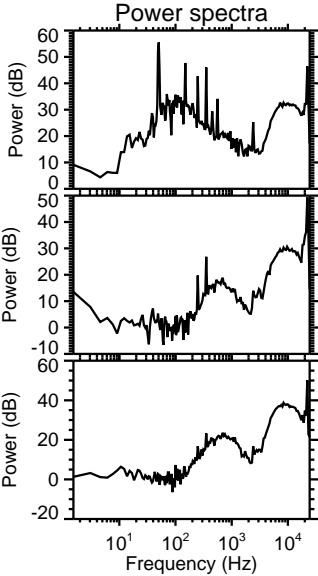
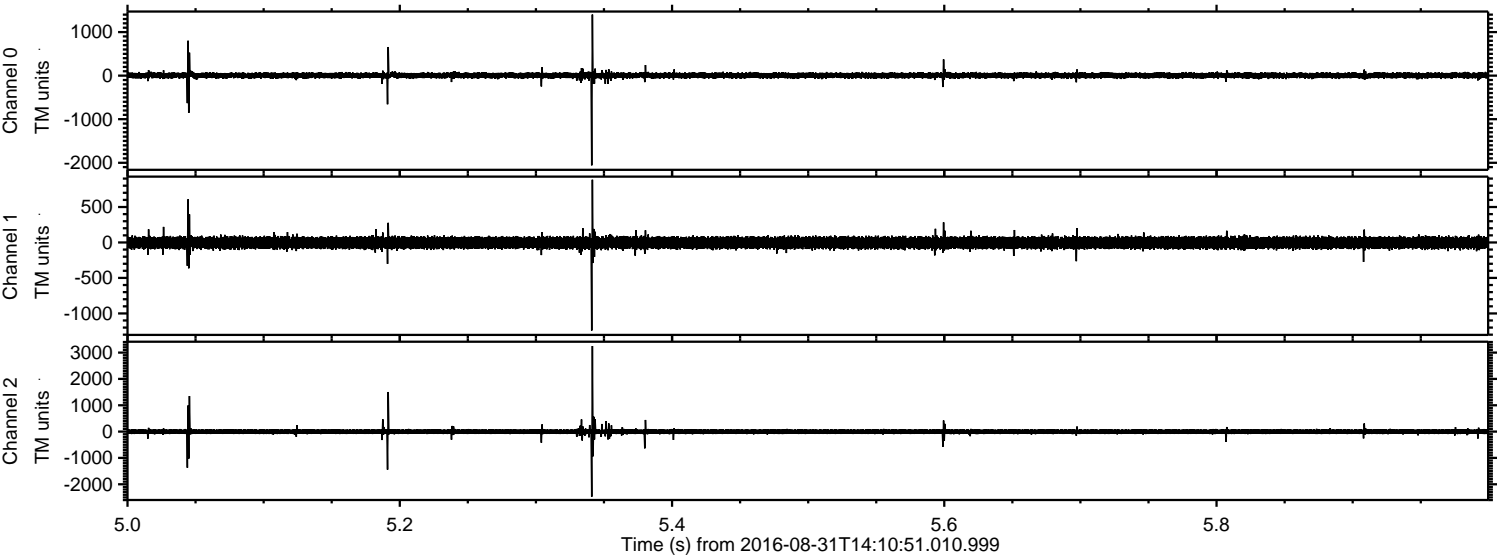

Channel 0
mn: -2059
mx: 1401
 μ : 4.4
 σ : 37.7

Channel 1
mn: -1241
mx: 884
 μ : -4.1
 σ : 47.5

Channel 2
mn: -2474
mx: 3250
 μ : -2.8
 σ : 57.8

Processed Wed Aug 31 16:19:19 2016 by ELM ver.2012-10-06 from 001__elm20160831_141050__dat00.bin

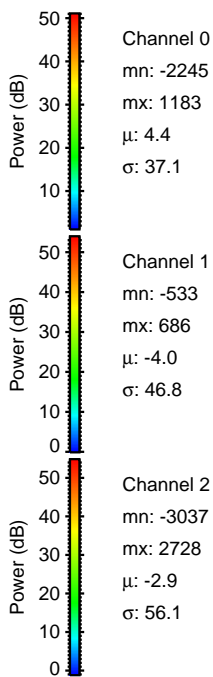
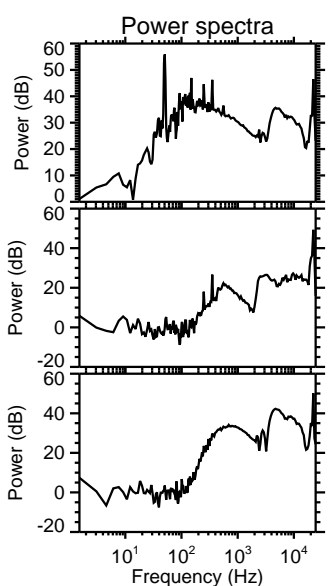
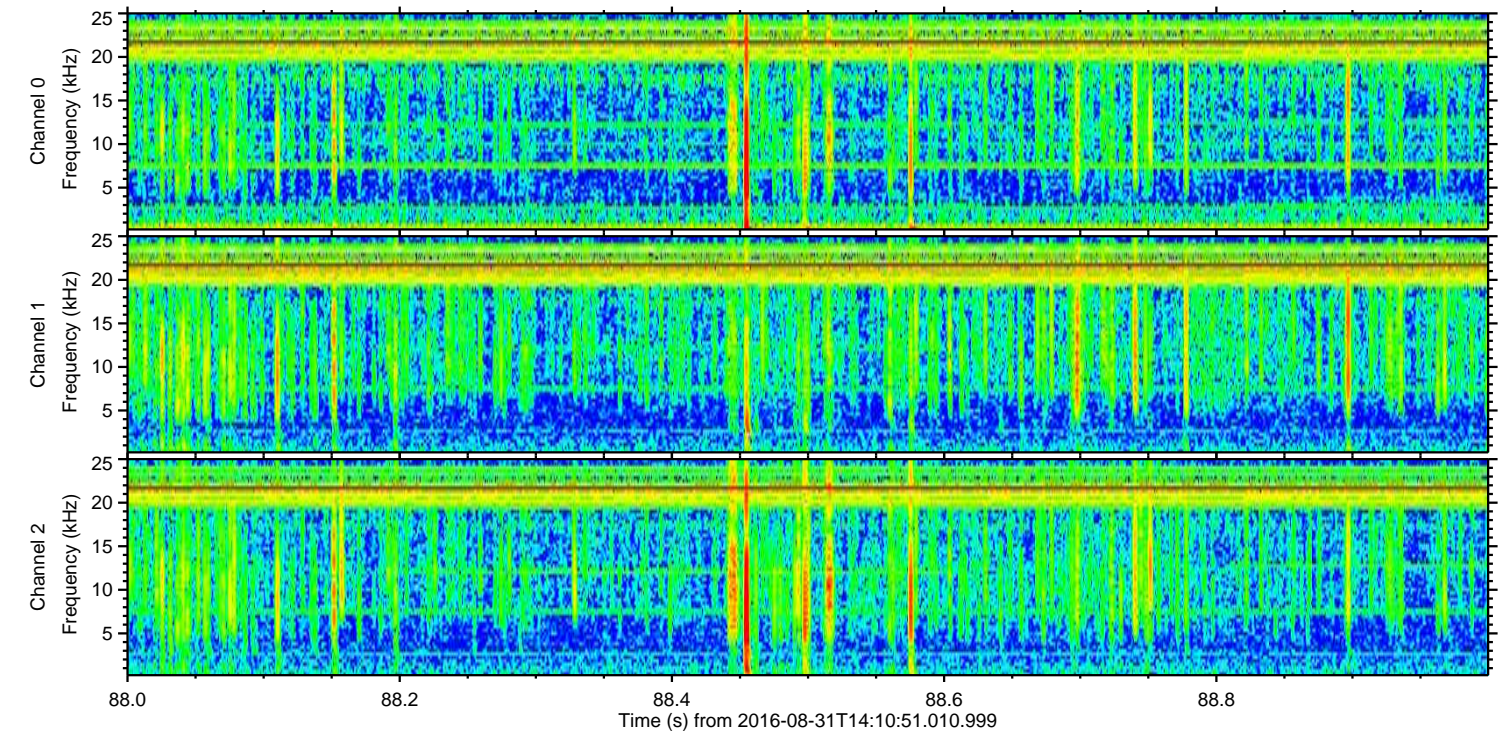
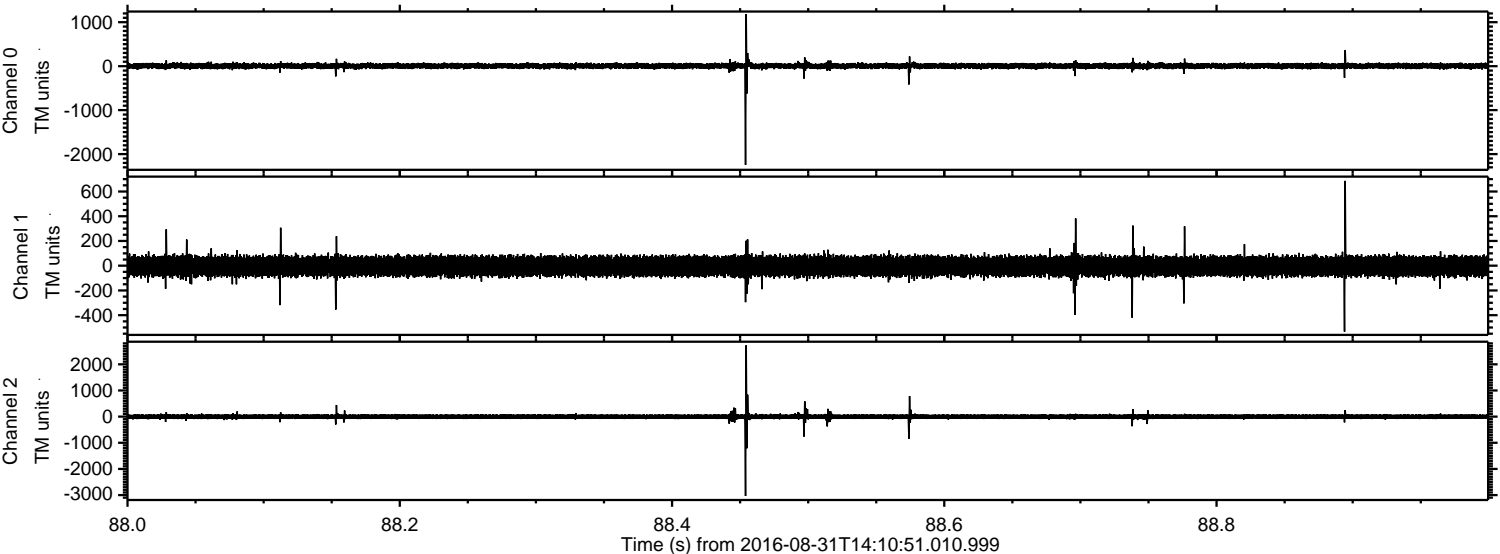

Processed Wed Aug 31 16:19:20 2016 by ELM ver.2012-10-06 from 001__elm20160831_141050__dat00.bin

